Reveille

UNIVERSITY ARCHIVES
7/27/09

Reveille 2005

Volume 100

"That was then, this is now."

Mississippi StateUniversity

Photos by Lauren Phelps

Photo Submitted

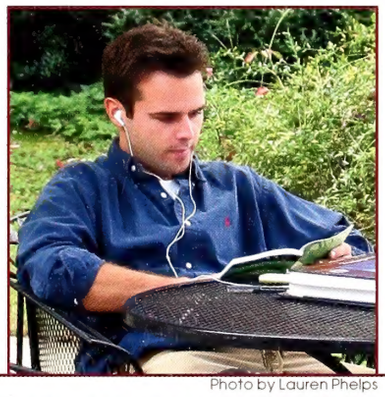

Photo by Lauren Phelps

Photo by Jenni Pilsbury

Photo by Angela Newsome

Photo by Lauren Jennings

Photo by Lauren Phelps

Photo by Lauren Jennings

Photo Submitted

4 Opening
16 Academics
30 Limelight
56 Student Life
88 Sports
150 People
232 Organizations
314 Closing

Reveille 1940

Reveille 1973

Opening

Section Editor:
Lauren Phelps

Photo Submitted

Reveille 2000

The Drill

After the first day of classes this fall, students, faculty and friends; gathered on the Drill Field to learn or remember what makes MSU so special. We celebrated our traditions by singing our fight song and alma mater, led by the Famous Maroon Band, and telling the story of the cowbell. The cheerleaders led the crowd in cheers, and the Pom Squad entertained us with their dance routines. Dr. Charles Lee welcomed everyone and spoke of his MSU pride, and Dr. Roy Ruby shared his views on what makes MSU special. Football Coach Sylvester Croom fired up the crowd with his plans for our team and challenged us to come to the games and cheer. Student Association President Adam Telle closed by reading a creed written about MSU by a student and inviting eveyone to sign a large copy of it. Complete with hundreds of signatures, this creed now hangs in the Colvard Union.

"...All these truths bestowed upon me, indeed define who I am, a champion of the Maroon and White, and a Mississisippi State man until long after I pass..." -H.A.W.

Photo by Angela Newsome

Photo by Lauren Jennings

Photo by Lauren Jennings

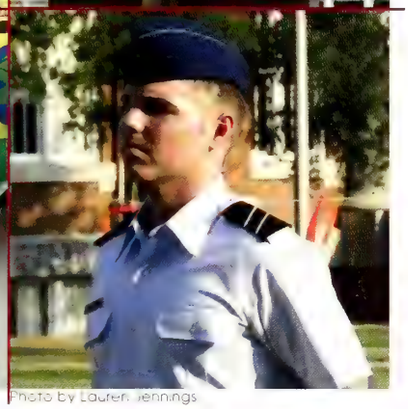

Photo by Lauren Jennings

Photo by Angela Newsome

Photo by Lauren Jennings

Photo by Lauren Jennings

Photo by Angela Newsome

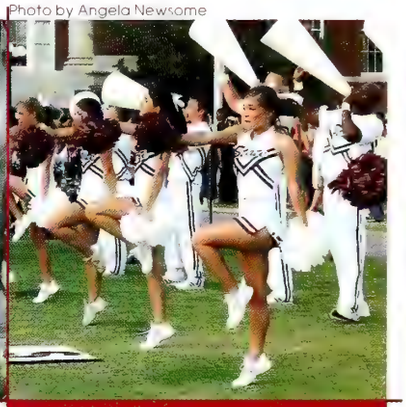

Photo by Angela Newsome

Our New Flagpole

On September 2004, a new flagpole site was built in the center of the Drill Field. Funded entirely by donations from MSU fraternity and sorority members, the new 25-by-15-foot American flag is displayed on a 70-foot pole. Previously, the flag was raised and lowered daily at dawn and dusk, but now, with the new lighting, it flies proudly 24 hours a day. The $30,000 redesigned and re-landscaped seating and gathering area replaces an older, smaller flagpole mount. The flagpole dedication ceremony included singing of the national anthem, remarks by student leaders, President Charles Lee, Vice President for Student Affairs, Bill Kibler, and Assistant Director of Student Life, Heidie Lindsey. Also, plaques were presented to each sorority and fraternity.

Photo by Lauren Phelps

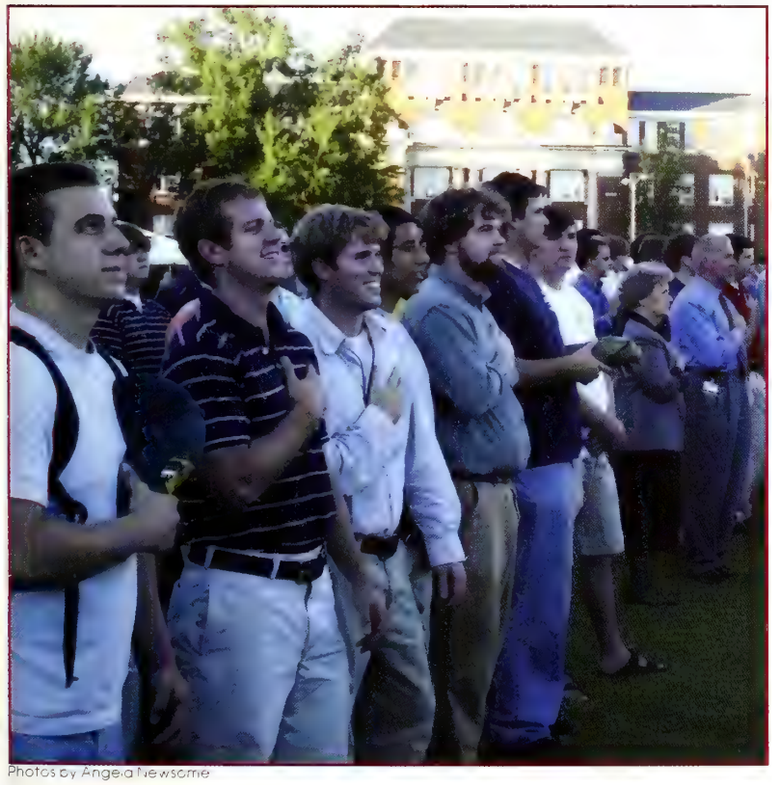

Photos by Angela Newsome

State of the Future

State of the Future: The Mississippi State Campaign began the public phase of fund raising this year. This campaign is a multi-year comprehensive drive designed to secure Mississippi State's future role as a premier institution by garnering an unprecedented level of private support for key areas such as endowed scholarships and fellowships, endowed faculty chairs and professorships, and facilities and educational program enhancements. The campaign is the most ambitious fund-raising venture in the 125-year history of MSU, seeking at least $400 million in private gifts and commitments from alumni, friends, corporations, foundations, and other organizations before December 2008. By making a gift through the *State of the Future Campaign*, one can directly impact future students, faculty and programs.

STATE OF THE FUTURE
The Mississippi State Campaign

Photo by University Relations

Photo by Angela Newsome

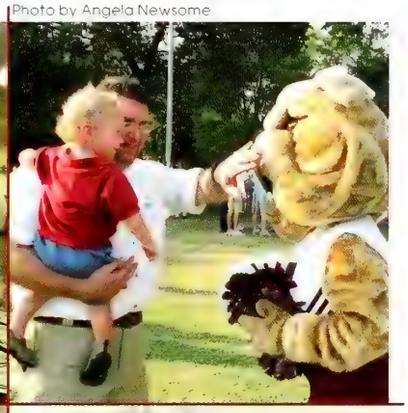

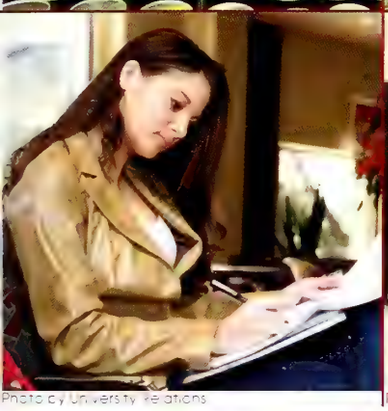

Photo by University Relations

Photo by University Relations

Photo Submitted

Photo by University Relations

Photo by University Relations

Photo by University Relations

That Was Then

Change is the mark of a successful university. This year, two residence halls were laid to rest. Hightower Hall, a 45-year-old building named for the institution's fourth president, George Robert Hightower, 1912-16, was demolished in October 2004 to make room for a new and improved residence hall. In January, Hamlin Hall, a seven-story building built in 1966, was torn down to make way for another hall. Many students have fond memories of these residence halls and are sad to see them go. Also, in September, university officials changed part of the Student Code of Conduct to allow consumption of alcohol on campus. Tailgaters no longer have to worry about getting in trouble while enjoying their spirits. Later in the fall, MSU handily beat Florida at Scott Field--remember when ESPN ranked the Gators No. 19 in the nation? And, finally, the first edition of the Reveille was 156 black-and-white pages with a green cover. Now, the 100th edition has 400 color pages and a classic black cover. Change is good.

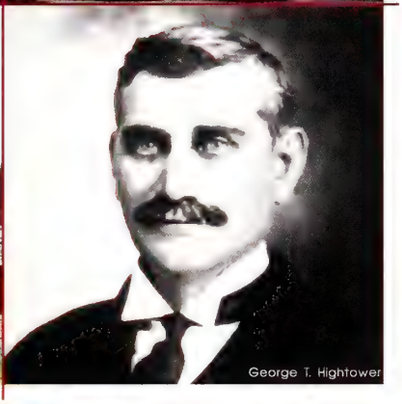

George T. Hightower

Photos by University Relations

This Is Now

This year, several new building projects are breaking ground. Roy Ruby Hall, which will house 400 students, is the first residence hall to be built in 36 years. The McCool expansion project will add 45,000 square feet to the existing building, providing larger auditoriums, more classrooms and an atrium with areas to study and socialize. The Rafael Palmeiro Center will serve as an indoor air-conditioned and heated athletics practice area. The 68,000-square-foot floor area will accommodate a complete baseball infield within the context of a full football playing field. Retractable batting cages, which can be lowered from the ceiling, and football goal posts also will be included in the facility. Also, Bowen and Montgomery halls reopened this year after renovations. Built in the Neo-Palladian style in 1902, Montgomery has been included on the National Register of Historic Places since 1975.

Photo by Angela Newsome

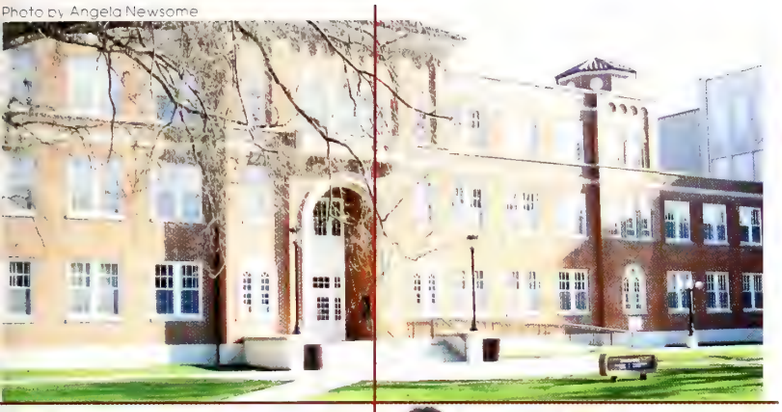

Photo by Lauren Jennings

Photo by University Relations

Photo by University Relations

Photo by Angela Newsome

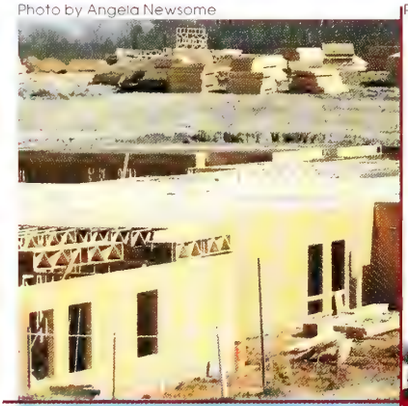

Photo by Lauren Jennings

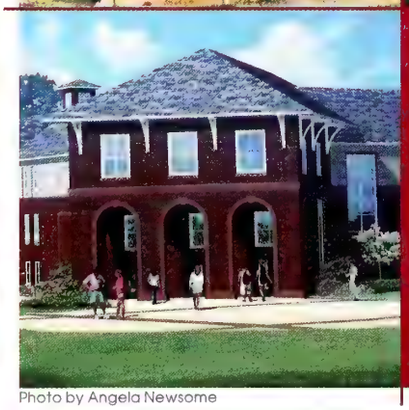

Photo by Angela Newsome

Reveille 1915

Reveille 1927

Academics

Photo by Lauren Phelps

Reveille 1955

Section Editor: Melanie Lewis

Dr. J. Charles Lee

17th President of Mississippi State University

Looking back as 2005 approaches, we are pleased with Mississippi State's progress and performance in several key areas. Thanks to continuing hard work of our faculty, staff and students, and the support of state policymakers, alumni and friends, MSU has continued to move ahead.

The university leads the state's public institutions in the key academic performance indicators or graduation rate and freshman-to-sophomore retention. Freshman and transfer student enrollments increased for fall 2004 as we continued to refocus our energies and resources in the area of student recruiting. The number of National Merit Scholars in the freshman class also was up significantly from the previous year. MSU is committed to fulfilling its heritage and purpose as the People's University by emphasizing both access and academic excellence.

Our primary mission is to provide students with the most competitive education possible with the resources entrusted to us, while also maintaining affordability. Although 2004-05 brought a 6 percent tuition increase, MSU's tuition and required fees remained among the lowest among peer institutions, such as those in the Southeastern Conference. We awarded a record 3,736 degrees in 2003-04.

Research grants and contracts for 2004 were up by about 20 percent from the previous year, to $150 million, and private fund raising surpassed the $40 million mark for the fifth consecutive year. We launched the university's newest capital campaign, *State of the Future*, in October 2004, with half of the ambitious $200 million goal in hand.

Photo by Melissa Lewis

Fall 2004 brought the start of construction of our first new residence hall in 34 years. Roy H. Ruby Residence Hall and new structures to follow will dramatically improve the living and learning environment for MSU freshmen in years to come.

We also entered a new era in Mississippi State football during the 2004 season with Coach Sylvester Croom at the helm and with a new sense of optimism and purpose apparent among students, alumni and fans.

Mississippi State University has been opening the doors of opportunity and improving the quality of life for the people of this state since 1878. The next 125 years promise to be even more productive and to bring even greater benefits to the sons and daughters of Mississippi.

Though all of our missions are important, the most sacred continues to be learning -- learning to earn in a rapidly changing workplace; learning to live as a mate, a parent, and as a responsible member of one's community; and learning as a lifelong commitment.

Thanks to the hard work and dedication of the thousands who have studied and worked here through the years, and those who carry on the standard of excellence they established, Mississippi State is poised for new levels of achievement and even greater contributions to the state, the nation and the world.

J. Charles Lee
President

Executive Council

Photo by Melanie Lowe

Front Row (l-r): Bill Kibler, Ray Hayes, J. Charles Lee, Peter Rabideau, Charles Guest.
Back Row (l-r): Adam Telle, Joe Farris, Gary Pike, Dennis Prescott, Julie Berry, Colin Scanes, Vance Watson, Larry Templeton.

IHL Board

Photo Submitted

Front Row (l-r): Dr. D.E. Magers, Virginia Shanteau-Newton (vice president), Ray Klumb (president), Dr. David Potter (commissioner), Dr. Bettye Neely, Thomas Colbert.
Back Row: Robin Robinson, Scott Ross, Dr. K. Stacy Davidson, Aubrey Patterson, Bob Owens, Ed Blakeslee, Amy Whitten

College of Agriculture and Life Sciences

Dr. Vance H. Watson
Dean of Agriculture
and Life Sciences

Justin Lucas

Joe Nelson

Kyle Kimbrough

Photos by Melanie Lewis

Lloyd-Ricks Building

As an integral part of Mississippi's history, agriculture continues to be a vital part of the state's economy. MSU's College of Agriculture and Life Sciences furthers this trade by providing students with the techniques and methods to be successful in this field.

College of Architecture, Art and Design

MSU's newly created College of Architecture, Art and Design provides students with the necessary aesthetic foundation, skills and knowledge needed to fulfill their visions. The college includes interior design, architecture and art programs.

Giles Hall

Photo by Melanie Lewis

Photo by Melanie Lewis

Alison Roberts

Photo by Melanie Lewis

Leslie Bell

Photo by Melanie Lewis

Lex Williams

James L. West
Dean of Architecture,
Art and Design

Photo Submitted

College of Arts and Sciences

Photo Submitted

Dr. Philip Oldham
Dean of Arts and Sciences

Photo by Melanie Lewis

Ken Crumpton

Photo by Melanie Lewis

Ryan Rice

Photo by Melanie Lewis

Tavis Franke

The College of Arts and Sciences, the liberal-arts branch of MSU, flourishes at Mississippi's largest and most diverse university. The college has almost 300 faculty members in 16 departments, enrolling 3,500 students. Majors include mathematics, the natural sciences, the social sciences, and humanities.

Photo by Melanie Lewis

Allen Hall

College of Business and Industry

MSU's College of Business and Industry offers students challenging academic programs in a vibrant learning environment. Students are connected with the business community and have access to the latest technology. The college is beginning a building expansion and renovation program to enhance the physical facility.

McCool Hall

Photo Submitted

Photo by Angela Newsome

Nicholas Smith

Photo by Angela Newsome

Florent Girod

Photo by Melanie Lewis

Hanah Hester

Dr. Sara Freedman
Dean of Business and Industry

Photo Submitted

College of Education

Photo Submitted

Dr. Sue Minchew
Interim Dean of Education

Photo by Angela Newsome

Janna Paes

Photo by Angela Newsome

Kristin Boggan

Photo by Angela Newsome

Marilyn Tharp

Photo by Melanie Lewis

Allen Hall

MSU developed the education curriculum for the preparation of teachers in 1903 with the establishment of the Department of Industrial Education. The name was changed to the School of Education in 1935 and to the College of Education in 1963. Today, the college continues to provide students with the skills that are necessary to be leaders in the classroom.

The James Worth Bagley College of Engineering offers 10 separate undergraduate degree programs including aerospace, biological, chemical, civil, software, electrical, computer, industrial, mechanical, and computer science. MSU's engineering program is one of the strongest in the nation, and provides students with the abilities to suceed in this competitive field.

McCain Hall

Andrew Anderson

Teri Vaughn and Shelly Sharma

Ramsey Clinton

Dr. Kirk Schulz
Dean of Engineering

James Worth Bagley College Of Engineering

College of Forest Resources

Photo Submitted

Dr. Bob Karr
Interim Dean of
Forest Resources

Photo by Angela Newsome

Hunter Griffin

Photo by Angela Newsome

Jared Wright

Photo by Angela Newsome

Johnathan Harold

Photo Submitted

Thompson Hall

MSU's College of Forest Resources is the only one of its kind in the state. It is composed of the departments of forestry, wildlife and fisheries, and forest products. The college has earned an international reputation as a center for science and education programs in forest resources management and use.

College of Veterinary Medicine

The College of Veterinary Medicine was established in 1974. It is one of only 28 colleges of veterinary medicine in the United States. Fully accredited since 1981 by the American Veterinary Medical Association, the college is committed to improving both the economic and intellectual resources of Mississippi.

Wise Center

Photo Submitted

Photo by Angela Newsome

Courtney Baldwin

Photo by Angela Newsome

Jessica Hester

Photo by Angela Newsome

Mirae Cade

Dr. Gregg Boring
Interim Dean of
Veterinary Medicine

Photo Submitted

MSU-Meridian Campus

Mississippi State University-Meridian Campus is a university experience that offers a large campus academic reputation in a small campus environment. It provides quality undergraduate degrees through the divisions of Arts and Sciences, Business and Industry and Education. Located on a beautiful 26-acre area in Meridian, the university is a proud symbol of MSU's heritage. MSU-Meridian serves a mixture of community college, transfer students and adult learners through a commitment to academic excellence and learning.

Dr. Harold J. Nichols
Dean of MSU-Meridian

Two MSU-Meridian students spend their afternoon preparing for an exam.

Photos Submitted

Bully hits a hole-in-one at Meridian's Business and Industry Expo.

The Student Association Welcome Back Band.

A MSU-Meridian student and her new friend.

Football Coach Sylvester Croom and Evan Edwards.

These students enjoy one of the many events at MSU-Meridian.

Photos Submitted

The entrance to the MSU-Meridian campus.

MSU-Meridian is an upper-division, regional campus of Mississippi State University. Courses are offered at the junior, senior and graduate levels.

MSU-Meridian Campus

Reveille 1960

Reveille 1976

Limelight

Photo by Angela Newsome

Reveille 1992

Section Editor:
Lauren Springer

Homecoming 2004

Photo Submitted

Photo by Lauren Jennings

Photo by Lauren Jennings

Homecoming Queen 2004 Emily Miller

Emily is a senior from Drew, majoring in human sciences. She is a member of Delta Gamma Sorority, Roadrunners and the Student Dietetics Association.

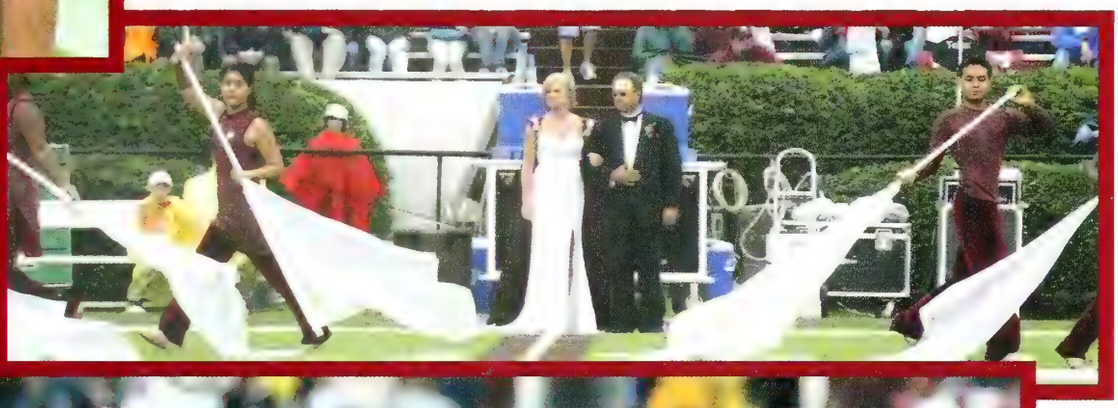

Photos by Lauren Jennings

2004 Homecoming Court

Freshman Maids

Amanda Howell

Nadia Maston

Sophomore Maids

Jenny Hester

Amy Clark

Photos by Lauren Jennings

2004 Homecoming Court

Junior Maids

Kelly Whatley

Angela Jones

Senior Maids

Lauren Marsh

Joshualyn Johnson

Photos by Lauren Jennings

Mr. and Miss MSU

Adam Telle and Jeannie Waller

Adam Telle is a Senior from Northport, Ala. He is a double major in communication-journalism and computer science. He has served the Student Association as president, executive assistant and director of athletic support. He also is involved with Roadrunners, Campus Crusade for Christ, Phi Kappa Phi, and the Society of Scholars. Adam enjoys camping, fishing, intramural sports, road trips, politics, and reading.

"I want to make a positive difference in this world while serving my university, my community, my state, the South, and most of all, my Lord Jesus Christ. God has blessed me with wonderful friends, young and old, who have made my experience here the best of my life."

Jeannie Waller is a senior from Jackson majoring in English. She is a member of Chi Omega Sorority, Order of Omega Honor Society, Roadrunners, Reformed University Fellowship, University Honors Program, and serves as an aerobics instructor. Jeannie enjoys singing, reading and road trips with friends.

"I feel like this university has given me great opportunities to learn and grow as a young woman. I love this place and will cherish my memories here forever. In the words of the apostle Paul, 'Everytime I think of you, I give thanks to my God.' -Philippians 1:1."

Photos by Lauren Jenning

The State of the Future

Photos by Lauren Jennings

Miss Maroon and White 2004

Alexis is a sophomore from Hattiesburg majoring in general business. She is a member of Phi Mu Sorority and the MSU Pom Squad.

Photos by Connie Crawford

Alexis O'Campo

Maroon and White Beauties

Jennifer Greer

Blair Johnson

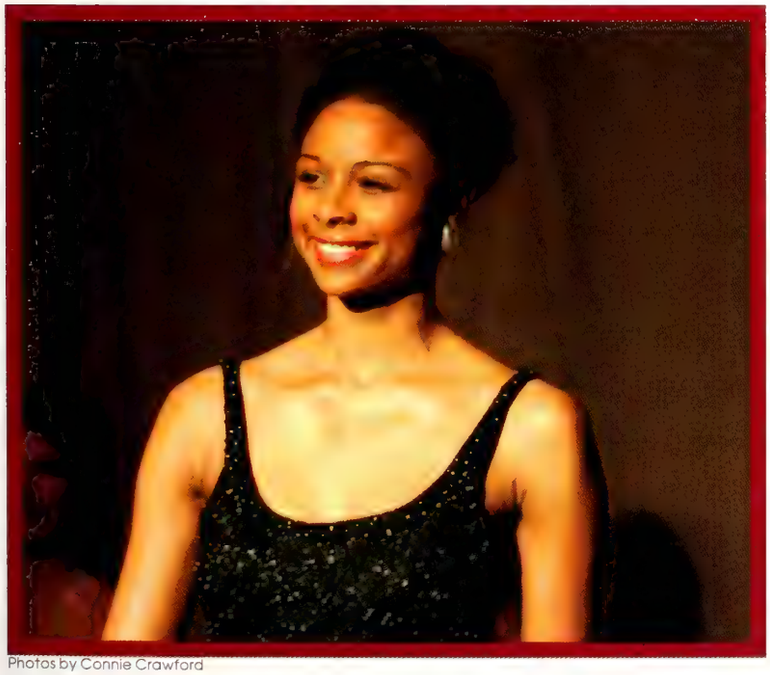

Photos by Connie Crawford

Delcenia Collins

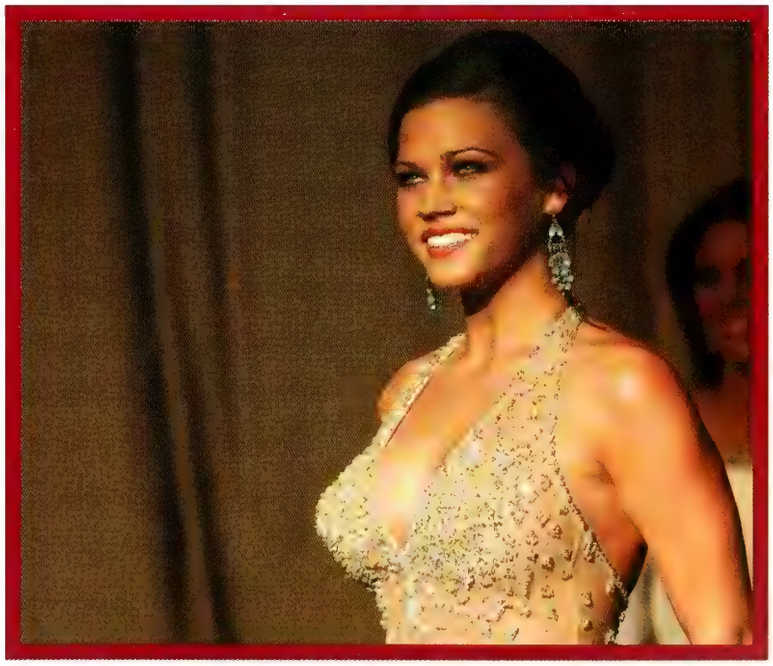

Taryn Foshee

Spirit of Miss Maroon and White

Rebecca Kates

Kimberly Woodward

Most Photogenic

Photos by Connie Crawford

Jennifer Greer

Presenting the contestants

Annelise Nutt

Kat Millione

Lauren Vise

Alexis McCrary

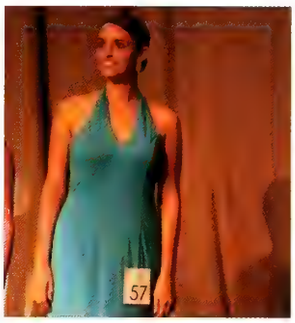
Jennifer Inghram

Jennifer Anderson

Anna Lora McMurphy

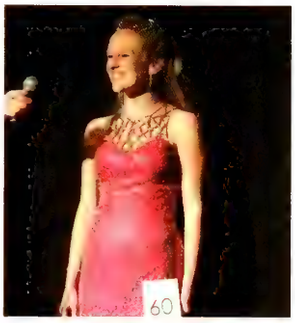
Melissa Cooper

Mary Jones

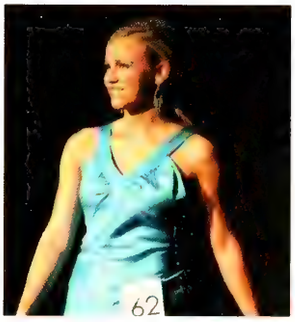
Jodie Goss

Jacqui Aubert

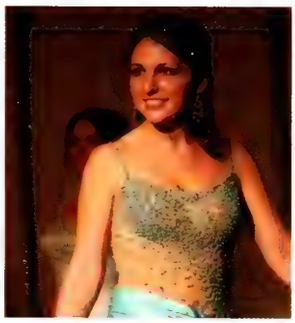
Jessica Wells

Sabrina McClain

Rachel Parker

Brittany Johnson

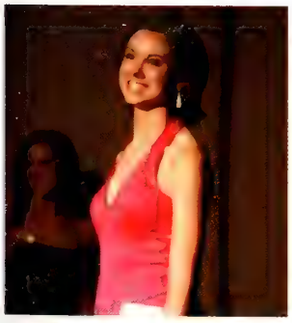
Courtnay Greer

Brittany Pepper

Laura McBeath

Adrienne Borden

Carrie Snow

Photos by Connie Crawford
Julie Sparks

Laurel Miller

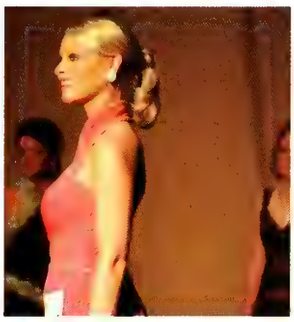
Sarah Brasfield

Erin Stromeyer

Katie Cantrell

Take your turn...

Stacy Hull

Rebecca Kates

Amanda Roebuck

Kaley Grant

Kimberly Bradley

Anny Guthrie

Bethany Shipp

Anna Tadlock

Loren James

Brittany Bowles

Lauren Peach

Chelsey Penson

Melanie Ann Gilmer

Karley Williams

Jamie Halfacre

Jamie Naples

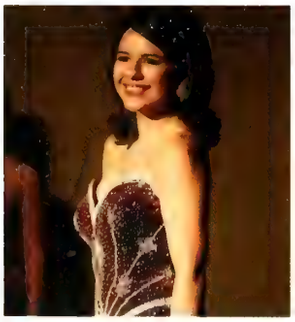
Mandy Wallace

Teresa Lowther

Holly Bunn

Mary Kathryn Brooks

Kelly Napier

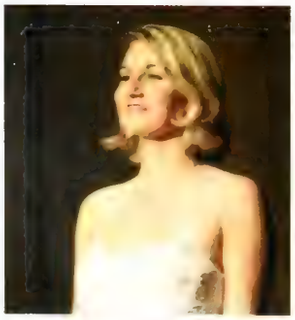
Emily Purcell

Alexia Hammock

Maris Simmons

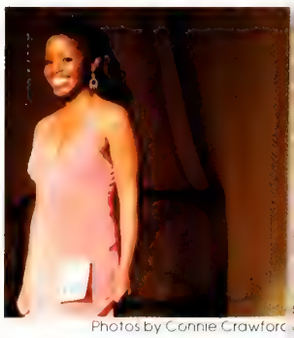
Photos by Connie Crawford
Shandra Graham

Emily Brasfield

Sarah Smith

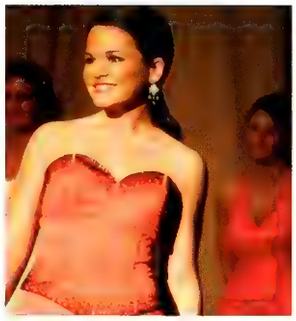
Chelsea Steele

Kristen Walker

Elizabeth Wilson

Kyleen Kilcline

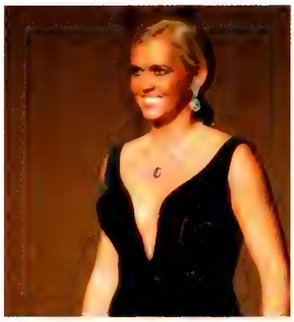
Julie Waters

Lindsey Williams

Savana Ferguson

Whitney Ann Eiland

Camille Southward

KK Toler

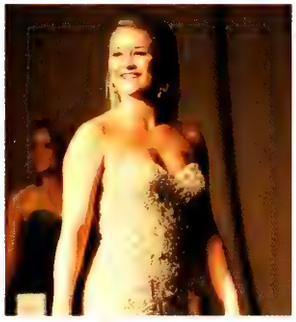
Anna Coleman

Claire Roberts

Courtney DeFoe

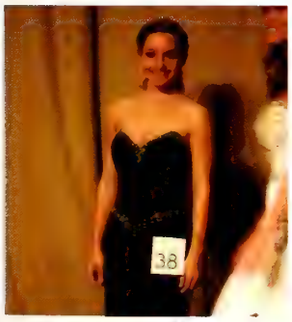
Julie Walker

Justine Couvillion

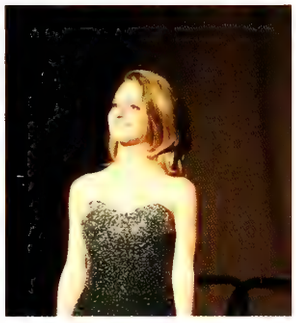
Suzy Work

Kimberly Woodward

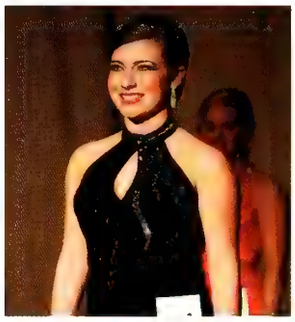
Sarah Duncan

Photos by Connie Crawford

Lindsey Redden

Greta Stockton

Lara Eley

On the runway

The 2005 Miss Mississippi State University Scholarship Pageant was a fun-filled night in which 11 beautiful young women took part in an amazing opportunity. The pageant had several aspects, but the most important was said to be the interview portion. During this portion, the contestants were able to speak about their platforms and their plans if they were to become Miss MSU. The theme of this year's pageant was "A Night in Hollywood," and, along with participation from each of the contestants, the varsity Pom Squad, as well as Bully, entertained the crowd.

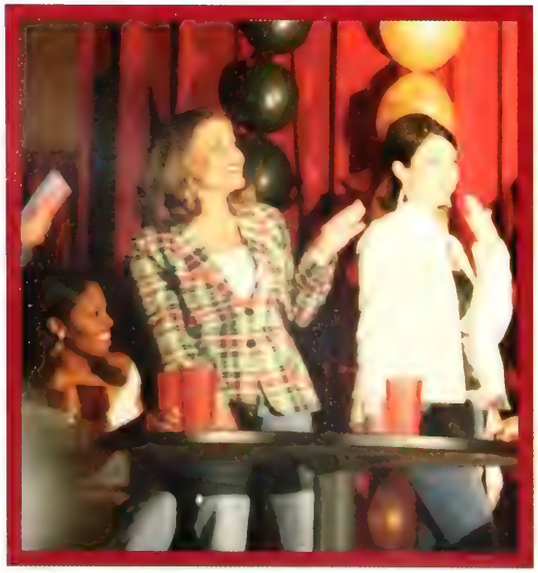

Photos by Connie Crawford

Miss MSU 2005
Sally Steen

Photo by Connie Crawford

Sally Steen is a senior from Corinth majoring in general business administration.

Here are the contestants...

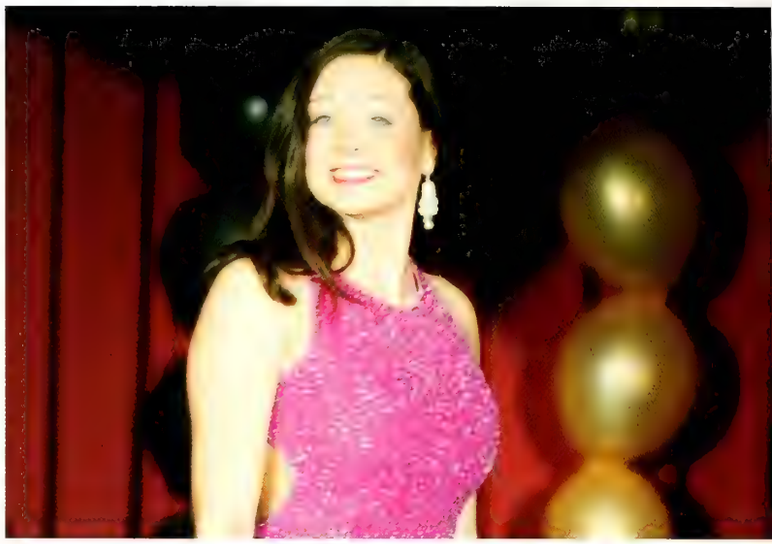

Hollye Raines

Lauren Peach

Kariean Patterson

Katherine Hughes

Photos by Connie Crawford

Sally Steen

Jennifer Dethloff

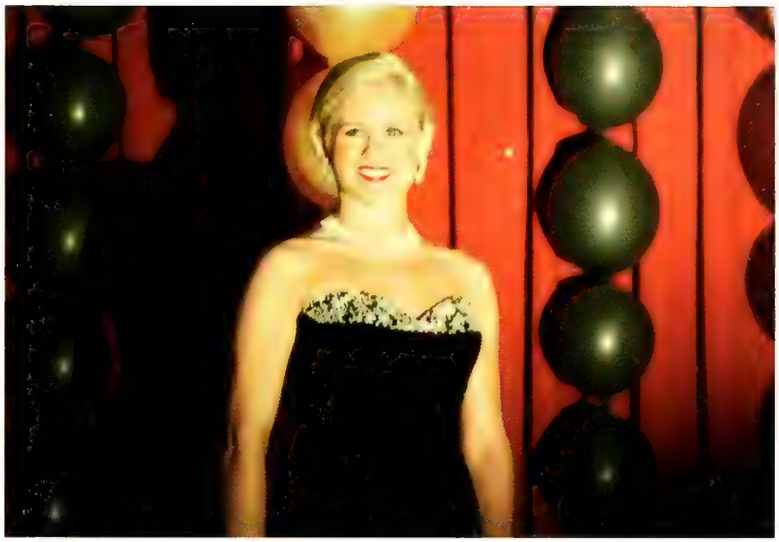

2nd Alternate, Anna Tadlock

1st Alternate, Megan Walley

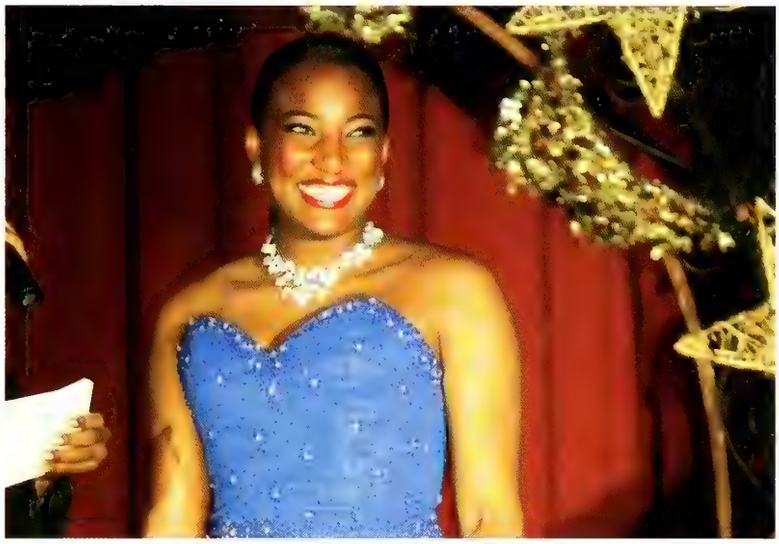

Danielle Smith

Photos by Connie Crawford

Jennifer Hitt

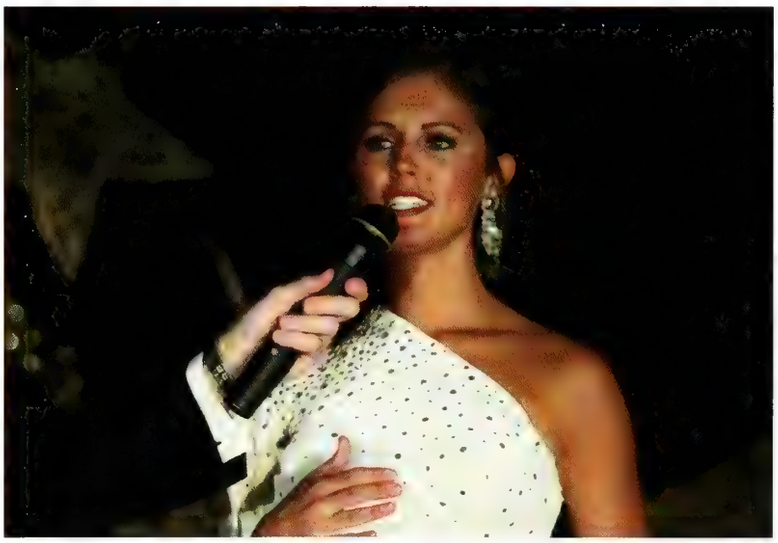

Anna Muse

Who's Who Among Students in

Kris Ainsworth
Greenville

B.A. Architecture
3.29 GPA

Intramural soccer and softball; American Institute of Architects

Dean's List; Phi Theta Kappa

East Oktibbeha Elementary School volunteer; Stewpot food drive volunteer; Isiah House Rehabilitation Center volunteer

Laura Baker
Huntsville, Ala.

B.A. Architecture
3.41 GPA

Dean's Student Advisory Council; Golden Key; Tau Sigma Delta

President's Scholar; Deanes Johnson Academic Scholarship; Lloyd H. Kranet Scholarship; AIA Scholarship for First Degree Candidates

Habitat for Humanity; Stewpot Ministries

Clare Bass
Biloxi

B.A. Political Science
3.69 GPA

Catholic Student Association; Wesley Foundation; Stennis-Montgomery Association

Phi Kappa Phi; Mortar Board; Golden Key; Pi Sigma Alpha

Girl Scout Co-leader; Children's Nursery Director; Sunday School teacher

Morgan Ben
Choctaw

B.A. Social Work
3.67 GPA

Association of Student Social Workers; National Association of Social Workers

Phi Alpha Theta; Phi Alpha; President's List

Pearl River Head Start volunteer; Choctaw Early Activity Center volunteer; Mississippi Band of Choctaw Indians Boys and Girls Club volunteer

Marc Biggers
Greenwood

B.S. Microbiology
3.95 GPA

Sigma Chi; Lambda Sigma; Beta Beta Beta; Stennis-Montgomery Association; Mortar Board; Golden Key

Society of Scholars; President's List; Phi Kappa Phi; Order of Omega; Phi Eta Sigma; Presidential Scholars

Make-A-Wish; United Way

Jill Blackburn
Bartlett, Tenn.

B.A. Educational Psychology
3.90 GPA

Wesley Foundation; Chi Omega; intramurals

Pi Kappa Phi; Golden Key; President's List

Beautiful Feet Ministries; Camp Highland counselor; autism research assistant; Ward-Stewart Elementary School volunteer; tutor

Kyskie Bolton
Crystal Springs

B.S. Nutrition
3.76 GPA

Human Science Association; Student Dietetic Association; Kappa Omicron Nu; Iota Phi Theta Sweetheart

Holmes Cultural Diversity Center Award; Phi Eta Sigma; Alpha Lambda Delta; Golden Key

College of Agriculture and Life Sciences

Amy Boykin
Enterprise

B.A. Business Administration
3.82 GPA

Student Services work study student

AICPA workshop participant

Transylvania Bowl Blood Drive

Alan Boyle
Starkville

B.S. Computer Science/ Biochemisty
4.0 GPA

Student Association Cabinet member; Catholic Student Association Council; intramurals

Goldwater Scholar; Gamma Sigma Delta Outstanding Junior Award

University Distinguished Scholarship Selection Committee; Science Fair judge

Jill Breland
Clinton

B.S. Special Education
3.55 GPA

Mississippi State soccer team

Phi Alpha Kappa; Kappa Delta Phi; NJCAA Soccer All-American

Student's with Disabilities program participant

Kenny Brister
Osyka

B.A. Mechanical Engineering
3.95 GPA

Society of Automotive Engineers; American Society of Mechanical Engineers; American Foundry Society

Phi Kappa Phi; Tau Beta Pi; Pi Tau Sigma

Discovery Day; Engineering Student Council; New Student Convocation

Mary E. Brown
San Antonio, Texas

B.A. Economics
3.30 GPA

Student Associator Elections Commissioner; Chi Omega director of Community Service; MSU Panhellenic Council Activities chairman

Mortar Board; Order of Omega; Dean's List

Get Swept Up; Bulldog Benefit; Palmer Home; American Heart Association Heart Walk; Body Positive Week

American Universities and Colleges

Matthew Burrell
Port Gibson

B.A. Banking and Finance
3.50 GPA

Student Association Governmental Affairs Committee; Kappa Sigma

Alpha Theta Chi; Gamma Beta Phi; President's List; Dean's List; Kappa Sigma Outstanding Scholar

Brickfire; Habitat for Humanity; Get Swept Up

Avery Carlisle
Madison

B.A. English
3.82 GPA

Chi Omega Vice President and New Member Educator; Freshman Forum; Campus Activities Board; Baptist Student Union

Chi Omega Model Pledge; President's List; Sigma Tau Delta; Order of Omega

Brickfire; Make-A-Wish; Palmer Home; Habitat for Humanity; Starkville Manor

Lacy Carter
Smithville

B.A. Communication
3.60 GPA

Public Relations Student Society of America; Humane Society

Gamma Beta Phi; Phi Kappa Phi; Lambda Phi Eta; President's List; Dean's List; Shawna Grey Scholarship; Entertainment for Education; Tupelo Rotary Scholarship

Ben Clanton
Gore Springs

B.A. History/ English
3.84 GPA

Phi Alpha Theta Regional Conference Planning Committee

Phi Alpha Theta; Golden Key; Sumners Academic Scholarship; A.W. Garner Scholarship; ACT Scholarship

Walthall Baptist Church

Justin Crapps
Florence, Ala.

B.S. Mechanical Engineering
3.63 GPA

American Society of Mechanical Engineers; Engineering Ambassador

Tau Beta Pi; Pi Tau Sigma; Golden Key; President's List; Dean's List

Habitat for Humanity; Campus Housing Renovation; Adopt-a-Highway clean-up volunteer

Wil Crawford
Yazoo City

B.A. Accounting
3.97 GPA

Sigma Alpha Epsilon; Order of Omega; MSU Roadrunner; Golden Key; Omicron Delta Kappa

Phi Kappa Phi; President's List; Furman Scholar

Operation Clean Sweep; Campus Clean-up; Habitat for Humanity; Sudduth Elementary Kids Fair

Carrie Cumberland
Philadelphia

B.A. Social Work
3.31 GPA

Association of Student Social Workers; National Association of Social Workers

Phi Alpha; Student Association of Social Workers

DHS Family Services; Lauderdale County Mental Health Center; Philadelphia School System

Amy Davenport
Collierville, Tenn.

BBA Real Estate and Mortgage Appraisal/ Marketing
3.49 GPA

College of Business and Industry Ambassador; Women's Chorale; Student Association; Real Estate Club; Fellowship of Christian Athletes

President's List; Dean's List

Habitat for Humanity; tutoring; Make-A-Wish; Campus Clean-up

Terri Dickinson
Hope Hull, Ala.

B.A. Political Science
3.83 GPA

College Republicans

Pi Sigma Alpha; Gamma Beta Phi; Golden Key; University Honors Program; Phi Kappa Phi; Phi Alpha Theta

Girl Scout assistant troup leader

Elizabeth Edwards
Meridian

B.A. Communication
3.76 GPA

Fashion Board; Resident Assistant; PRSSA; Housing Associate

Turner Catledge Scholarship; Phi Kappa Phi; Golden Key; Phi Eta Sigma; Alpha Theta Chi; Gamma Beta Phi; Lambda Pi Eta

Housing Associates

Jeremy England
Pascagoula

B.A. Political Science
3.69 GPA

Student Association Vice President; Interfraternity Council Attorney General; College Republicans; Phi Gamma Delta; MSU Roadrunner

John C. Stennis Scholarship; Phi Kappa Phi; Order of Omega; Golden Key; Pi Sigma Alpha

American Red Cross; Habitat for Humanity; March of Dimes

Jaclyn Evans
Bay Springs

B.S. Biochemistry and Molecular Biology
3.75 GPA

Mortar Board; Golden Key; Gamma Beta Phi; Phi Kappa Phi; Beta Beta Beta; American Medical Student Association

President's List; Dean's List; Rural Medical Scholar

Ronald McDonald House; Adopt-a-Highway; Breast Cancer Walk; Habitat for Humanity; Pregnancy Crisis Center

Who's Who Among Students in

Sarah Foley
Starkville

BFA Art
3.63 GPA

American Advertising Federation; Phi Kappa Phi; Alpha Gamma Delta; Gamma Beta Phi

Draw, Edit, Undo Invitational; CAAD Invitational; Addy Gold Award; Push Conference

Pets in the Park; Jail and Bail; Lambda Chi Alpha Watermelon Fest

Nicole Hamilton
Louin

B.A. Social Work
3.22 GPA

National Association of Student Social Workers; National Association of Social Workers

Phi Alpha; Dean's List

Jasper County Department of Human Services; LN Payton Head Start Center

Claude Harbarger
Brandon

B.S. Biological Engineering
3.80 GPA

Freshman Forum; MSU Roadrunner; Student Association; Campus Activities Board; Engineering Ambassador

Garrison Engineering Award; Phi Kappa Phi; President's List; Mortar Board

Brickfire; Palmer Home

Jennifer Hermetz
Meridian

B.S. Biological Sciences
4.0 GPA

Delta Gamma; Student Association Senator; Phi Kappa Phi; Lambda Sigma; Mortar Board; Order of Omega

Schillig Leadership Scholarship; Freshman/Junior Homecoming Maid

Lutheran Braille Project volunteer

Laura Herron
Batesville

B.S. Chemical Engineering
3.87 GPA

Alumni Ambassador; American Institute of Chemical Engineers; Mortar Board; Stennis Montgomery Association; Chi Omega

Alpha Lambda Delta; Phi Kappa Phi; Lamda Sigma

Bulldog Benefit; Brickfire; Make-A-Wish

Sara Hodge
Collierville, Tenn.

B.A. Communication
3.46 GPA

PRSSA; Phi Mu; Student Association; Campus Activities Board

Lambda Pi Eta; Omicron Delta Kappa; President's List; Dean's List

Stewpot Community Services; LeBonheur Children's Hospital

Holly Hollimon
Petal

B.S. Biological Sciences
3.69 GPA

Kappa Delta; Student Association; Baptist Student Union; Gamma Beta Phi; Mortar Board; Golden Key

President's List; Dean's List; Alpha Lambda Delta; Phi Eta Sigma

Girl Scouts; tutoring at Sally Kate Winters Home; Cast-off

Emily Honnoll
Corinth

B.S. Elementary Education
3.35 GPA

Delta Gamma; Kappa Delta Pi; Student Association; Student Mississippi Association of Educators

President's List; National Dean's List; Outstanding Student Honor Society

Service for Sight

Alan Jensen
Waveland

B.S. Biological Sciences
3.84 GPA

Dean's Student Advisory Council; Holmes Cultural Diversity Center; Campus Activities Board; Golden Key

Phi Kappa Phi; Alpha Epsilon Delta; Phi Eta Sigma

Make-A-Difference Day; Starkville High School tutor; College of Arts and Sciences Homecoming float

Raven Joiner
Macon

BBA Marketing
3.59 GPA

Alpha Kappa Alpha; American Marketing Association; Campus Activities Board; Black Student Alliance

Golden Key; Phi Eta Sigma; Dean's List; Presiden't List; Holment Cultural Diversity Center Academic Excellence Award

Voter registration; canned food drives; Overstreet Elementary School tutor; Female Mentoring Program

Kate Keenan
Rose Hill

B.A. Communication
3.27 GPA

Diamond Girl; Kappa Delta; Junior Panhellenic Council; PRSSA; Student Broadcasting Association

Mortar Board; Dean's List; Lambda Pi Eta;

Sally Kate Winters Children's Home volunteer; Starkville Manor volunteer; Sudduth Elementary Kid's Fair volunteer; 4-H volunteer

Jason Kelly
Plantersville

B.A. History/ English
3.0 GPA

MSU Cheerleader; Fellowship of Christian Athletes Leadership Team

Athletic Department Academic Honors

nursing home visitation; visiting local schools

American Universities and Colleges

Cooper Leggett
Waynesboro

BBA Marketing
4.0 GPA

MSU Mascot; COBI Ambassador

Mascot National Champion; Russell Weathersby Scholarship; Beta Gamma Sigma; Phi Kappa Phi; Golden Key; Alpha Lambda Delta

Special Olympics volunteer; Dr. Suess' Reading Day volunteer

Rebecca Lovan
Memphis, Tenn.

B.S. Biological Sciences
3.76 GPA

University Honors Program; Student Association

Dean's List; Lambda Sigma; Phi Eta Sigma; Alpha Lamba Delta; Golden Key; Beta Beta Beta

St. Jude Children's Hospital; LeBonheur Children's Hospital

Kayla Marshall
Smithville

B.A. Agricultural Information Science
3.50 GPA

Block and Bridle; Society for Agricultural Leadership; Cattlemen's Association;

Emmie Williams Memorial Scholarship; Dean's List

CALS Alumni Breakfast; Palmer Home

Kathleen Mason
Meridian

B.A. Social Work
3.52 GPA

Association of Student Social Workers

Phi Alpha; Dean's List

Harper's Hospice; Rush Foundation Hospital

Mollie McCormick
Crystal Springs

B.S. Education
3.97 GPA

Delta Gamma; Student Association; Intramurals; Bulldog Belle

President's List; Lambda Sigma; Phi Kappa Phi; Kappa Delta Pi; Order of Omega; Golden Key; Alpha Theta Chi; Mortar Board

Ward-Stewart; Starkville Christmas Parade

Meagan Medley
Collierville, Tenn.

B.S. Special Education
3.61 GPA

Famous Maroon Band; Student Association; Reveille; Alpha Gamma Delta; Golden Key

Wamsley Band Service Award; Dean's List; President's List

First Baptist Church

Molly Miller
Courtland

B.S. Human Sciences
3.44 GPA

Human Sciences Association; Phi Mu

Lamba Sigma; Gamma Beta Phi; President's Scholar; Mortar Board

Armstrong Middle School tutor; College of Agriculture and Life Sciences Ambassador; Child Development and Family Studies Center volunteer

Michelle Moake
Batesville

B.S. Accounting
4.0 GPA

Student Association Judicial Board; SA Senator; Freshman Forum; Accounting Society; Delta Delta Delta

Beta Alpha Psi; Beta Gamma Sigma; Order of Omega; Phi Kappa Phi; Golden Key; President's List; Lambda Sigma; Alpha Lambda Sigma

Bulldog Benefit; Accounting tutor; nursing home volunteer; St. Jude

Jason Odom
Wilmer, Ala.

B.S. Agricultural Science
3.44 GPA

Track/Cross-Country Team; Army ROTC; Color Guard; Mississippi National Guard

Track and Field Letter Winner; SEC Academic Honor Roll; Dean's List

highway litter pick-up; MSU Halloween Carnival; Take-a-Kid-to-the-Game Day

Veronica Outlaw
Starkville

B.S. Information Technology Services and General Business
3.45 GPA

PTA Sudduth Elementary School

University Honors Program; Gamma Beta Phi; Phi Kappa Phi

John Clark Packer
Madison

B.A. Communication
3.25 GPA

Kappa Sigma; Interfraternity Council; Reformed University Fellowship; Student Association

Lambda Pi Eta; Alpha Theta Chi; Gamma Beta Phi; Dean's List

Starkville Academy/ Overstreet Elementary volunteer; Ronald McDonald house; Blair E. Batson Hospital for Children

Dean Polk
Jackson, Tenn.

B.S. Mechanical Engineering
3.40 GPA

Resident Assistant; Engineering Ambassador; ASME Member; Sigma Alpha Epsilon

President's List; Dean's List; MSU Speech Competition finalist

Adaton Baptist Church Sunday School teacher; BSU freshman retreat leader

Who's Who Among Students in

Kristen Polk
Columbus

B.A. Fine Arts
3.76 GPA

Gamma Beta Phi; Phi Kappa Phi; Golden Key; Student Association; Alpha Theta Chi; Purpose Driven Life Study Leader

President's List; Dean's List; STAR Awards Citation Award

Palmer Home; Bulldog Benefit; Super Summer; Salvation Army

Jordan Ray
Pontotoc

B.S. Microbiology
4.0 GPA

Schillig Society; Order of Omega; Student Association; Alpha Epsilon Delta; Beta Beta Beta; Phi Kappa Phi; Golden Key; Sigma Chi

Society of Scholars; President's Scholar; National Dean's List

Habitat for Humanity; March of Dimes

Jason Read
Starkville

B.A. Microbiology
3.81 GPA

Sigma Chi; Student Association; Dean's Student Advisory Council; intramurals; Fashion Board

Beta Beta Beta; Phi Eta Sigma; Omicron Delta Kappa; Golden Key; Phi Kappa Phi; Order of Omega; ASDA

Youth Soccer Coach; Habitat for Humanity

Amanda Rice
Pleasant Grove, Ala.

B.A. Marketing
3.49 GPA

Habitat for Humanity; College Republicans; Zeta Tau Alpha; resident assistant; Rick's Rowdies

President's List; Dean's List; Resident Assistant's Outstanding Academic Achievement Award

Bulldog Bowler

James Roberts
Pearl River, La.

B.S. Geosciences
3.97 PGA

Air Force ROTC; resident assistant; Adaton Baptist Church; Phi Kappa Phi; Baptist Student Union

Society of Scholars; President's List

Brickfire; Palmer Home; Operation Clean Sweep; The Drill

Karen Sandrik
Orlando, Fla.

B.S. Secondary Education
3.77 GPA

Women's Soccer; Athletic Advisory Committee; Fellowship of Christian Athletes

Phi Kappa Phi; Student Athlete Honor Roll; National Olympic Development Team

M-Club; FCA retreats

Jim Sayle
Lake Cormorant

B.A. Agricultural Economics
3.32 GPA

National Agricultural Marketing Association; Kappa Alpha secretary/president

Phi Eta Sigma; Alpha Lambda Delta; Gamma Beta Phi; Dean's List; Charles F. Reynolds Scholarship

Habitat for Humanity; Sheriff's Boys and Girls Ranch; Campus Clean-up; Muscular Dystrophy Association

Brooke Shannon
Mount Pleasant, S.C.

B.S. Psychology
3.92 GPA

Resident Assistant; Student Association; Chemistry Club; Chamber Singers; intramurals

Phi Kappa Phi; President's List; Vocal Music Scholarship; Deanes-Johnson Scholarship

Susan G. Komen Foundation; Psychology Department research assistant

Nathan Shideler
Senatobia

B.S. Industrial Engineering
3.58 GPA

Kappa Sigma; Alumni Delegates; Conversation Partners; Order of Omega; Student Association; Campus Activities Board

Alpha Pi Mu; Golden Key; Gamma Beta Phi; Alpha Theta Chi; Alpha Lambda Delta; Phi Eta Sigma; Durward B. Dunn Jr. Scholarship

Brickfire; Disciple Now; Get Swept Up

Eric Shows
Ellisville

B.S. Biochemistry
4.0 GPA

University Honors Council; Conversation Partners; Biochemistry Club; Society of Scholars; Phi Kappa Phi; Golden Key

Goldwater Scholarship; Honors Program certification

Bulldog Benefit; Search Committee for new University Honors Program director

Manda Smith
Meridian

B.A. Psychology
3.92 GPA

Psychology Student Association; Baptist Student Union; Psi Chi; Student Association; Highland Baptist Church; Phi Theta Kappa

National Dean's List; President's Scholar

psychology major representative

Angela Spence
Brandon

B.S. Aerospace Engineering
4.0 GPA

Society of Automotive Engineers; Society of Physics Students; Schillig Society; Society of Women Engineers; Tau Beta Pi; Sigma Gamma Tau

Goldwater Scholarship; SAMPE Engineering Scholarship; Schillig Scholarship

Overstreet Elementary volunteer; QUEST coordinator and counselor

American Universities and Colleges

Stefanie Thomas
Taylorsville

B.A. Broadcast Journalism
3.43 GPA

Freshman Forum; Student Association; College Republicans; Delta Gamma; Lambda Pi Eta

Cattleman's Association Scholarship; Trent Lott summer intern

American Red Cross; 4-H Health Rock!

Jill Thompson
Decatur, Ala.

B.A. Finance and Economics
3.44 GPA

Economics Club; Intramurals; TVA Investment Challenge

Dean's List; University Honors Program; Competent Toastmaster

St. Joseph Church; Catholic Student Association; Bulldog Belle

Tommy Thompson
Decatur, Ala.

B.S. Mechanical Engineering
3.97 GPA

ASME; National Student Exchange; Bulldog Toastmasters; Engineering Student Council; rugby team

Tau Beta Pi; Pi Tau Sigma; Golden Key; Phi Kappa Phi

Engineering Ambassador; Co-op Ambassador

Amanda Vick
Jackson

B.S. Microbiology
3.68 GPA

Student Association; SA Senator; Golden Key; Stennis Montgomery Association; Beta Beta Beta; Phi Mu

Order of Omega; Mortar Board; Omicron Delta Kappa; Phi Eta Sigma; President's List

Overstreet Elementary tutor; Blair E. Batson

Carol Ann Walker
Raymond

B.A. Mathematics
3.75 GPA

Phi Kappa Phi; Golden Key; Kappa Mu Epsilon

John L. Tilley Endowed Scholarship; Alton C. Grimes Endowed Scholarship; President's Scholar Award; National Dean's List

Habitat for Humanity; Community Easter Egg Hunt; Stewpot

Carla Warner
Rose Hill

B.S. Elementary Education
3.45 GPA

Daughters of the American Revolution; Daughters of 1812

Kappa Delta Pi; Phi Theta Kappa

Hope for Children; Community Chorus; Mentor

Danielle Wheat
Picayune

B.S. Psychology
3.82 GPA

Phi Theta Kappa; Delta Delta Delta; Student Association; Golden Key; Bulldog Belle; Psi Chi

College Citizen of the Year; President's List; Dean's List

Relay for Life; Special Olympics volunteer; Christmas Hospital Drive; Project Graduation; Women's Clinic volunteer; Alabama Mission work; Make-a-Wish

Jenny White
Bartlett, Tenn.

B.A. Communication
3.33 GPA

Phi Mu; Greek Council for Christ; Campus Activities Board; Student Association; Lambda Sigma; Order of Omega; Lambda Pi Eta

National Dean's List; Turner Catledge Communication Scholarship

Habitat for Humanity; Starkville Library Book Drive; Walk with the President; Salvation Army; Make-a-Wish

Cori Wilkinson
Summit

B.A. Communication
3.52 GPA

Phi Theta Kappa; Omicron Delta Kappa; Campus Activities Board; Golden Key

Campus Activities Board "Committee Member of the Year"

American Cancer Society; Habitat for Humanity; Bulldog Benefit; Campus Beautification Service Project; March of Dimes

Amanda Wimmer
Columbus

B.S. Special Education
3.91 GPA

Wesley Foundation; Council for Exceptional Children; Special Camp Counselor, YMCA Camp Pratt

Presidential Scholars; Honors Program; National Dean's List; Collegiate All-American Scholar Award

Conversation Partner; Armstrong School tutor; Habitat for Humanity; Voice of Calvary; Prison Ministry

Lavonia Winford
Meridian

B.A. Social Work
3.48 GPA

Student Social Workers Association; National Association of Social Workers

Phi Theta Kappa; Dean's List; Phi Alpha

Lauderdale County Mental Health Association volunteer; Meridian Public School volunteer; Weems Mental Health Center volunteer

Scott Word
Okolona

BBAConstruction Management and Land Development
3.25 GPA

Lawndale Presbyterian Church

Dean's List

Okolona Area Chamber of Commerce; Wilson Club; Save Okolona Society

Mississippi State University 2005 Hall of Fame

The Mississippi State University Hall of Fame is a prestigious honor earned by no more than 12 undergraduate seniors. The requirements for this honor state that the student must have been a Mississippi State student for at least the last three semesters and have a 3.0 grade-point average to be eligible. The Hall of Fame is voted on and decided by a board of seven Mississippi State faculty members.

Marc Biggers
Greenwood

Photos by Angela Newsome

Thomas Gregory
Greenwood

Alan Jensen
Waveland

Michelle Moake
Batesville

Jason Read
Starkville

Adam Telle
Northport, Ala.

Photos by Angela Newsome

Jeannie Waller
Jackson

Reveille 1943

Reveille 1969

Student Life

Section Editor:
Rebecca Boyd

Photo by Lauren Phelps

Reveille 1993

Dawg Daze

Members of the Patrick Smith Band entertain students on Tuesday night.

Dawg Daze is Mississippi State's annual welcome week for incoming freshmen and transfer students. This year it was held on August 15-17, with the kick-off being a block party with barbecue and music by Bill Cooke in front of Rice, Hathorn and Cresswell residence halls. On August 16, all new and returning students were invited to the Drill Field to watch the movie "Troy" and to enjoy Papa John's Pizza. Dawg Daze ended with a concert at the MSU Amphitheater featuring the Patrick Smith Band and Drivin 'n Cryin. Other campus events during Dawg Daze included the University Honors Program's Ice Cream Social and the Residence Hall Association's Scavenger Hunt and Capture the Flag game.

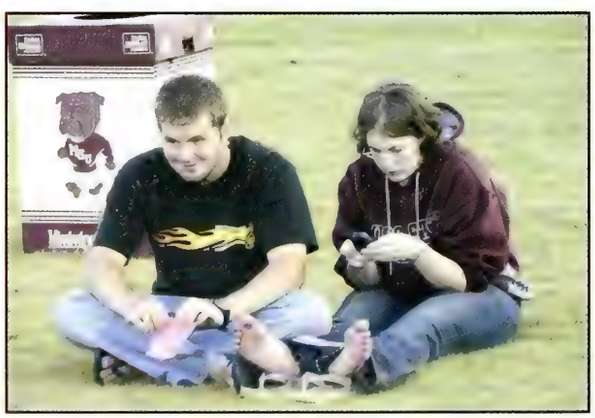

These students take time to enjoy the festivities of Dawg Daze.

Patrick Smith jams with his band while new and returning MSU students listen.

Photos by Lauren Jennings

Photo by Lauren Jennings

Bassist Dale Morris of the Patrick Smith Band performs a solo for the crowd.

Devann Underwood, Austin Townsend and Candace Jones are glad to be at MSU.

Photo by Meagan Medley

Photo by Meagan Medley

A young prospective student takes a hand-off from Justin Castanza.

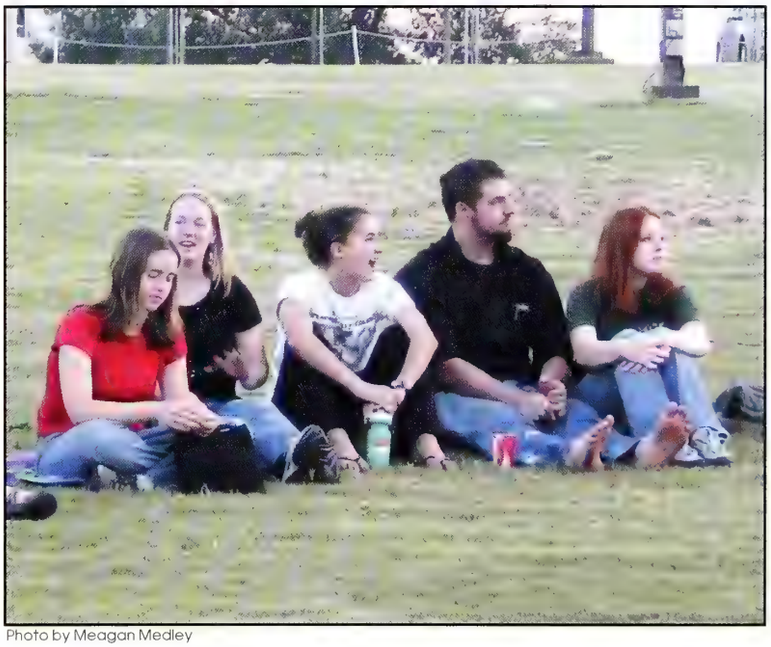

Photo by Meagan Medley

Freshmen and transfer students have fun at the RHA's Block Party.

Bop's was very popular at the Bash this year.

These children are having fun pounding it out.

Photo by Jenni Pilsbury

Photo by Jenni Pilsbury

Photo by Lauren Jennings

The bassist of Pet Boy Sherman entertains the masses along with the rest of the band.

Photo by Lauren Jennings

Students and residents of Starkville wait in line for the good food at The Grill.

Bulldog Bash

Bulldog Bash is an annual Student Association sponsored public event with music, food, spirit, and fun. This year's Bash featured headliners Howie Day and Calvin Richardson. Other performances included Mile 8, Nash Street, Breakfast Club, Sante Fe, Scratch Track, Falter, and Pet Boy Sherman. The MSU cheerleaders and Pom Squad performed as a part of an energetic pep rally to get the crowds ready for the MSU vs. Auburn football game the next day. Games and vendors filled the streets of the Cotton District offering fun and food to everyone. Vendors at the Bash included Bulldog Deli, The Grill, Bop's, and many more. Additional sponsors of the event included MSU's Division of Student Affairs, the City of Starkville, BancorpSouth, Harvey's, WCBI TV, and the Greater Starkville Development Partnership.

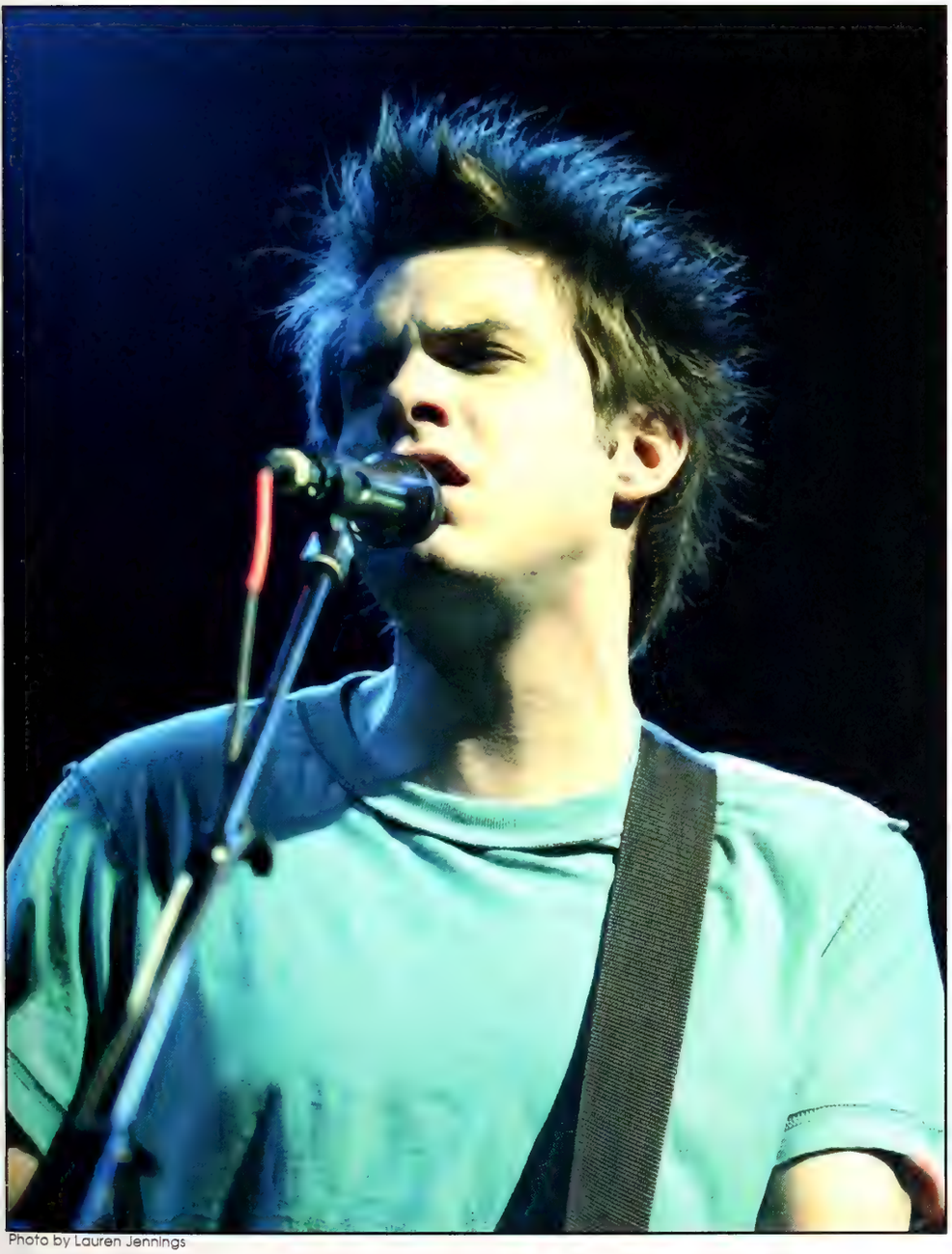

Photo by Lauren Jennings

Howie Day rocks the crowd at Bulldog Bash.

Homecoming 2004

Homecoming week at MSU is always packed with fun and entertaining activities. This year, the Campus Activities Board kicked off the week with a Web-based scavenger hunt. CAB and the Residence Hall Association co-sponsored Monday Night Football, which took place at the Colvard Union Dawg House Coffee Shoppe. The MSU Alumni Association, CAB, RHA, and SA sponsored Dawgs' Til Dawn, which took place on the Drill Field. The event included inflatable games, a fried catfish picnic, MSU ice cream, music by Bill Cooke and a showing of "Spiderman II". Also, many of the buildings on campus participated in a front door competition sponsored by the Professional and Support Staff Advisory Council. The theme for the competitiion and the entire Homecoming week was *State of the Future*. On Friday, students, faculty and staff adorned themselves with school colors for "Maroon and White Day." The events that day included the Noon Day Ring, the Homecoming Parade, and a pep rally. The presentation of the Homecoming Court took place during halftime at the game on Saturday.

Photo by Lauren Jenning

The College Democrats went all out on their float.

MSU cheerleaders and Pom Squad pep up the crowd during the parade and later at the pep rally.

Junior maids Kelly Whatley and Angela Jones are all smiles.

The MSU Blue Knights walked with pride during the parade.

These students were happy to be on the Wesley Foundation float.

Photos by Lauren Jennings

Halloween Carnival

Students enjoy themselves at the carnival.

Campus Activities Board's 32nd annual Halloween Carnival featured food, games and fun for all who attended. Children and students alike joined in the festivities of the night, which included more than 60 booths offering games, prizes and face painting. Children also had the opportunity to go trick-or-treating on Fraternity and Sorority Row. The carnival, which is a charity event, also included a scary story-telling for kids, a scary movie for students, and a costume contest for everyone.

This clown was really excited about trick-or-treating.

These girls enjoyed dressing up in costumes like they did when they were kids.

All Photos by Connie Crawford

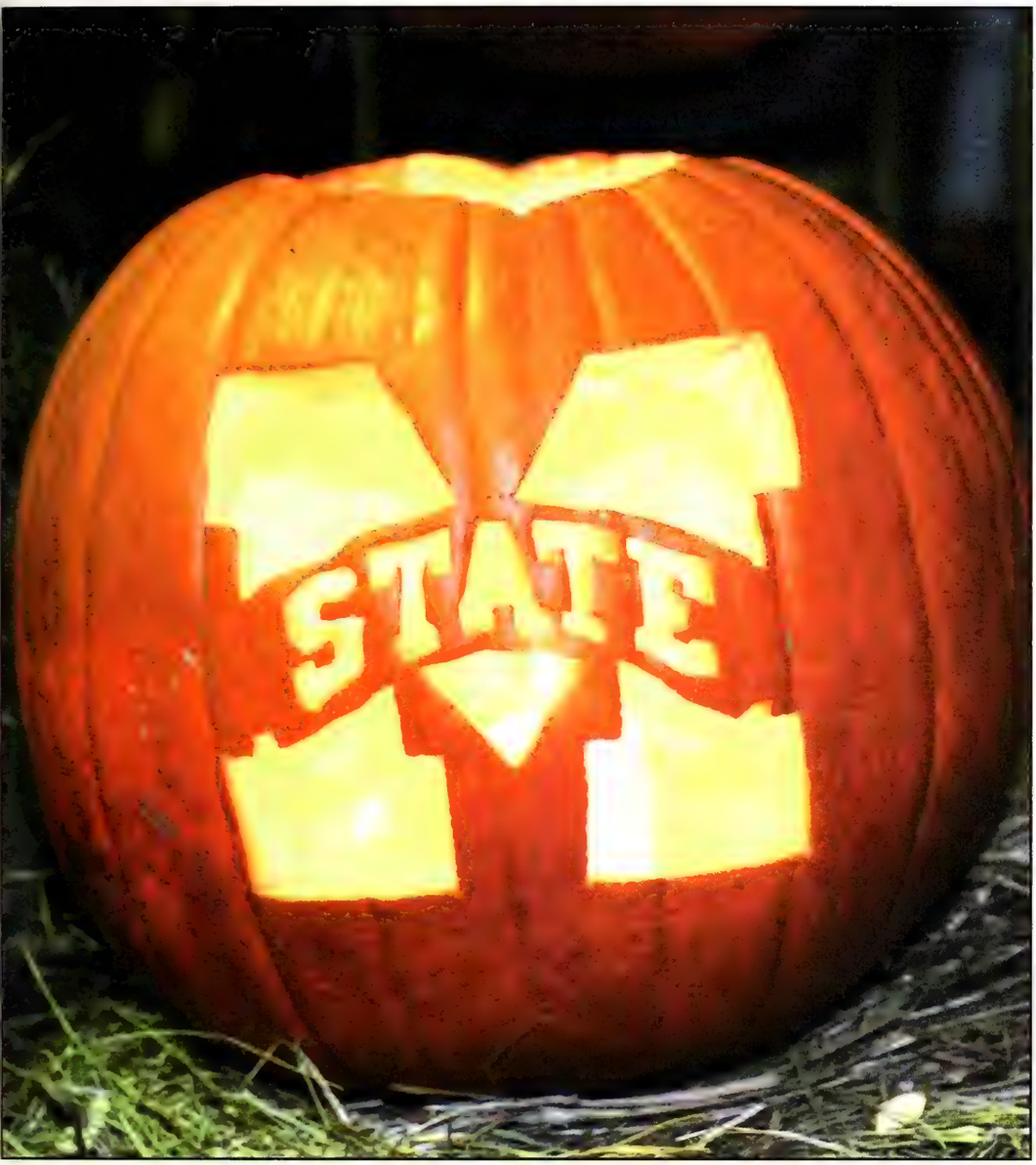

The creator of this pumpkin showed his MSU pride through his carving expertise.

The cutest skeleton ever!

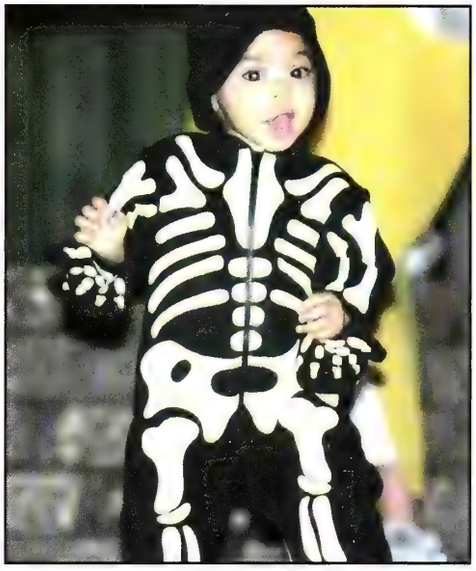

All Photos by Connie Crawford

This guy looks like he is ready to get "sponged."

This child had a pumpkin painted on her face at the face-painting booth.

Purses with famous people on them are popular gifts for girls.

This student takes a look at one of the many jewelry booths.

These students are searching for the perfect Christmas present.

Photos by Connie Crawfor

Bully and Uncle Sam might become gifts under the tree for someone.

Holiday Bazaar

Campus Activities Board's 32nd annual Holiday Bazaar was held in November in the Colvard Union. The bazaar featured more than 100 in-state and out-of-state vendors displaying wonderful gift ideas for the holiday season. Some of the vendors carried items such as pottery, fleece blankets, painted canvases, framed artwork, and ornaments. Other booths featured an array of purses, jewelry, clothes, and Christmas decorations. Faculty, students, local residents, and visitors all enjoyed searching for gifts at the Holiday Bazaar.

Photo by Connie Crawford

Christmas-themed items were abundant at the Holiday Bazaar.

Student Workers

Many MSU students find that college drains their wallets faster than water off a duck's back. Therefore, students find means to support their expensive undergrad lives by working in addition to attending class. One can find student workers all across campus, as well as in and around the city of Starkville. On campus, some students work desk jobs for residence halls or college departments while others can be found in the Sanderson Center, the Colvard Union, or the State Fountain Bakery. Students off campus may be found in any restaurant, grocery store, gift shop, or clothing store. These students work diligently to help pay for their tuition, books, living quarters, and entertainment.

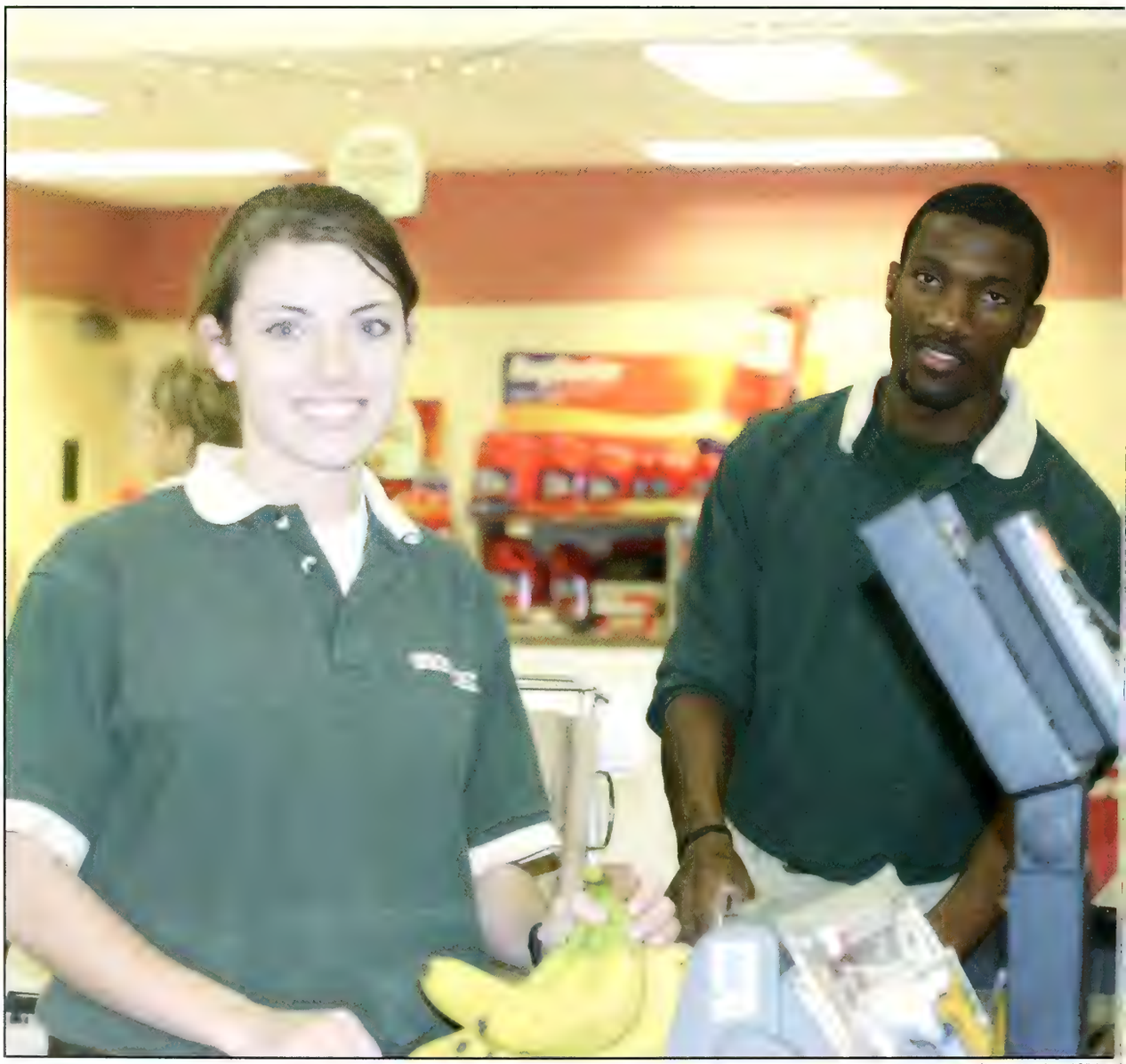

Photo by Jenni Pilsbu

Sophomore Stephany Anglin and senior Mitchell Evans work at FoodMax.

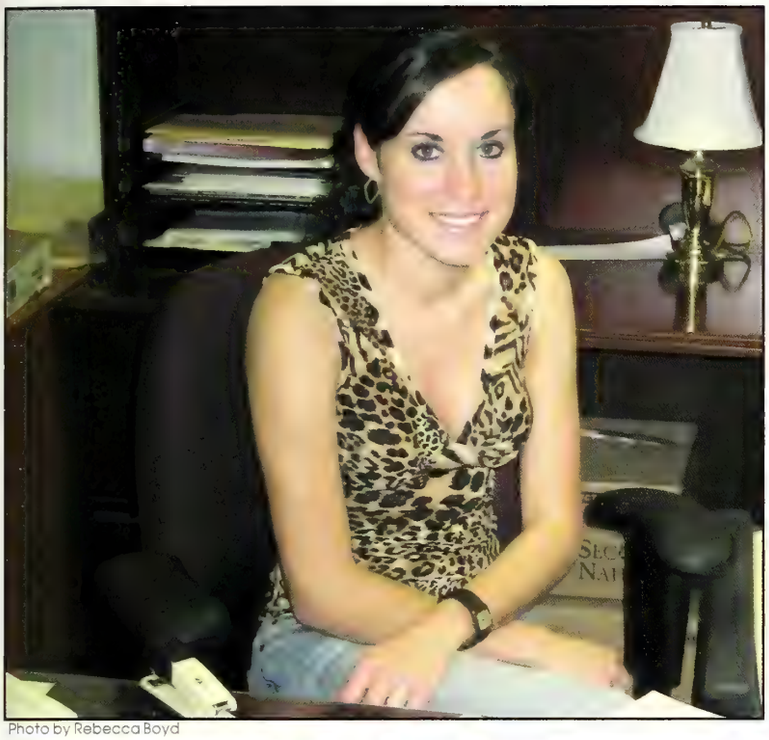

Photo by Rebecca Boyd

Senior Heather Langford takes a break from filing papers for the Department of Mathematics and Statistics.

Oby's employees Sharee Posey, Roxanne Yost and Hunter Coombes are happy to take food orders for lunch and dinner.

Photo by Jenni Pilsbury

Photo by Jenni Pilsbury

Luke Cantrell, Doug Bedsaul and Mark Miles love their jobs at Hollywood Premier Cinemas.

Photo by Jenni Pilsbury

Rice Hall Resident Assistant LaRea McWilliams has a huge smile on her face because she knows her paycheck is coming soon.

The Joe Frank Sanderson Center

These swimmers take their marks before diving in.

Always a bustle of activity, the Sanderson Center has been a vital part of MSU's campus since 1998. This state-of-the-art facility holds a weight room, three aerobic studios, an auxiliary gym, an indoor pool, a climbing wall, and a conference room. The Sanderson Center offers a variety of ways for students and faculty to stay active during the school year. With student training programs, fitness and aerobic classes, club sports and intramural sports, there is something for everyone at Sanderson.

Aerobics class whips these women into shape.

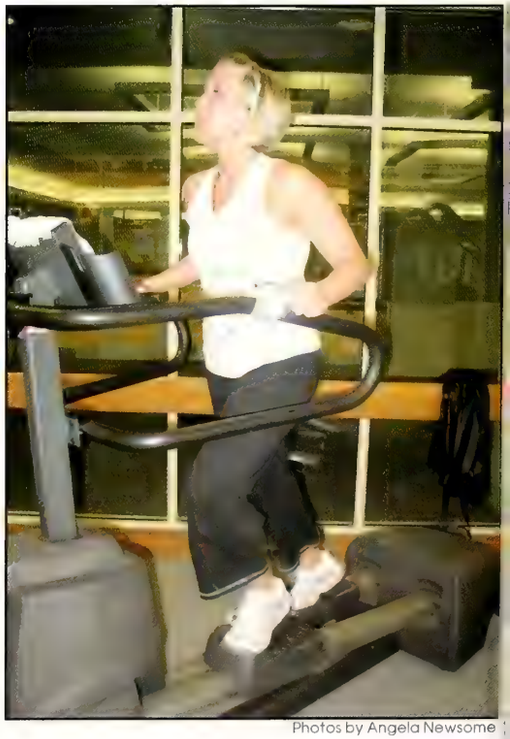

Maggie Rowland gets her exercise on the elliptical.

Photos by Angela Newsome

Photo by Angela Newsome

Working out takes strength and endurance.

Climbing the rock wall is a physical and mental challenge.

Photo by Angela Newsome

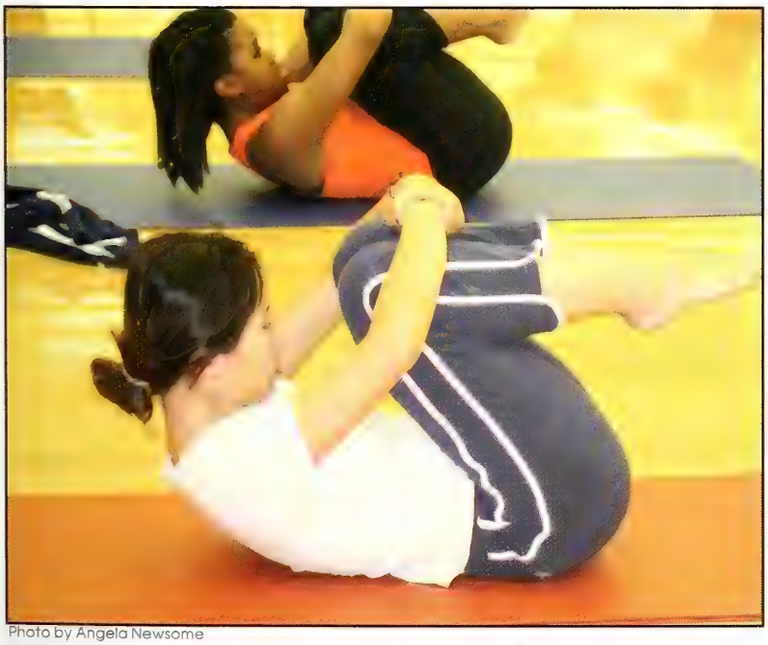

Photo by Angela Newsome

Holding a Yoga position is harder than it looks.

Photo by Wendy Prince

The Angry Snakes play against Pi Kappa Alpha and Chi Omega during a co-ed intramural basketball game.

Representatives from the College Democrats and Republicans pose for a picture after the campus political debate.

Photo by Angela Newsome

President George W. Bush campaigns for a second term.

AP Photo

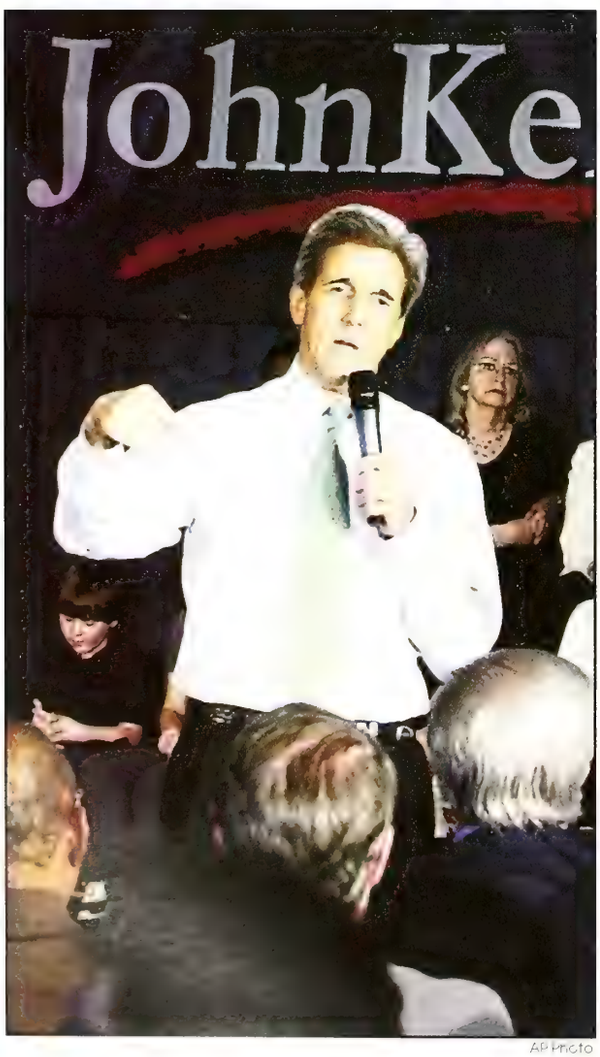

AP Photo

Sen. John Kerry makes his point at one of the presidential debates.

AP Photo

Re-elected President George W. Bush gives his second inauguration speech.

2004 Presidential Election

Along with the annual activities that happen during the regular fall semester, the 2004 presidential election had students paying attention to politics as well as studying for exams. The Student Association and Residence Hall Association sponsored a campus political debate in which the College Republicans and College Democrats participated. The College Republicans and Democrats also had floats in the Homecoming Parade. Both organizations held small gatherings for students to come and watch the televised presidential debates. Although Democratic Sen. John Kerry put up a good campaign for the presidency, President George W. Bush prevailed in the election.

AP Photo

President George W. Bush and Sen. John Kerry shake hands after a televised debate.

Jeff Corwin

On Feb. 21, the Delta Gamma Foundation presented its first Dorothy Garrett Martin Lectureship in Values and Ethics. For their first speaker, the sorority was able to get television personality Jeff Corwin, creator, host and producer of Discovery's *Going Wild with Jeff Corwin* and Animal Planet's *The Jeff Corwin Experience.* Corwin, a conservation activist, has traveled to exotic habitats around the world to film his shows, which make wildlife education fun and exciting for viewers young and old. The purpose of his presentations are to build awareness about exotic wildlife and striking ecologies. Speaking in front of a large audience of families, students and faculty at the Humphrey Coliseum, Corwin presented live animals including an alligator, two snakes, an owl, a salamander, and a hawk. "I liked that his favorite animals were from North America," said Jay Everett, a senior landscape architecture major. "And, he had a strong conservation message."

Photos by University Relations

Jeff Corwin speaks to a large audience at the Humphrey Coliseum.

Jeff Corwin helps a young volunteer handle a salamander.

Corwin delights this young lady with a baby alligator.

MSU student Day Smith lets Corwin uncoil a snake from around her wrist.

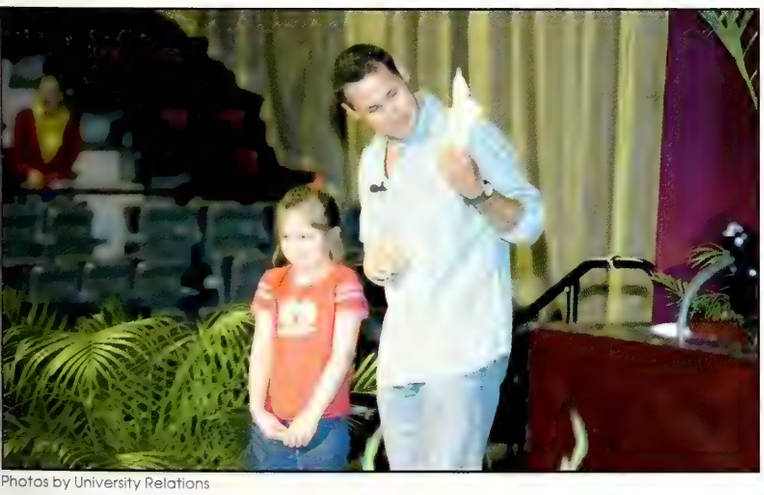

A young fan presents a self-made drawing to Corwin.

Photos by University Relations

Campus Hot Spots

This student kicks back and gets his studying done in the library.

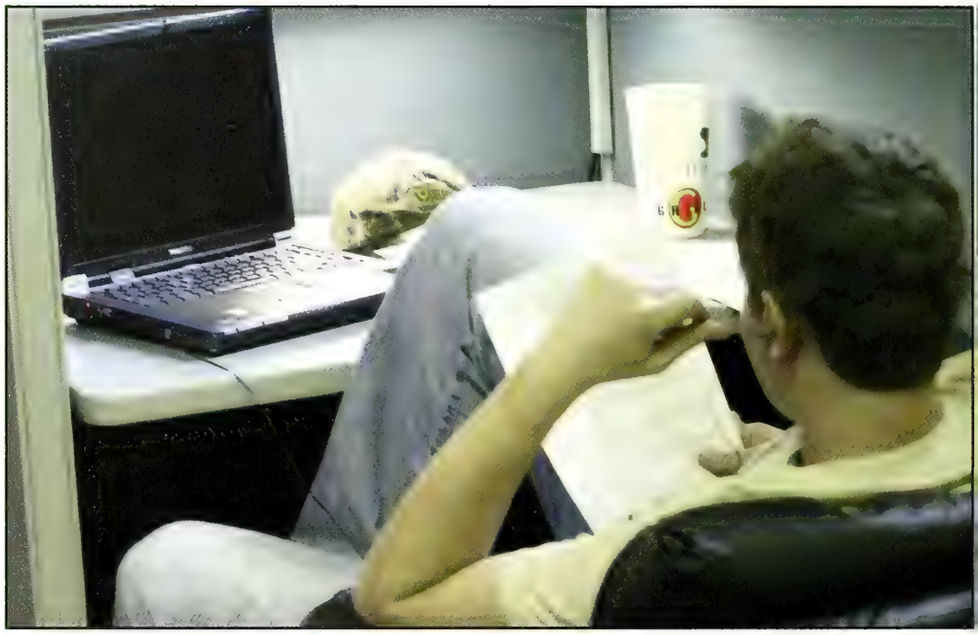

With a campus as large and populated as Mississippi State's, it is no wonder that there are some places more popular than others for students to gather and socialize or study. These campus "hot spots" always are being occupied by students in some form or fashion. Whether students are grabbing a bite to eat at Stone Willy's Pizza, visiting with friends at the State Fountain Bakery, or trying to study for a test at the library, these "hot spots" are always busy with activity.

The State Fountain Bakery is Suzanne Freshwater's choice for a place to surf the Internet.

Paul Taylor and Sam Ritchey visit with a friend in the bakery.

Photos by Connie Crawford

Studying isn't easy, but it's necessary.

This student looks like she frequents the library a lot.

Photos by Connie Crawford

Employees of Stone Willy's Pizza are always busy taking orders.

Josh Foreman chats with Lane McClellan and Jamie Whitley after getting a coffee from the bakery.

Diana Eggler sings "I Will Survive" for the judges.

Host Teresa Lowther introduces the next contestant.

Final four contestant Jennifer Coleman dazzles the audience singing "Poetry Man."

Photos by Connie Crawford

First runner-up Brad Randall impresses the crowd with his rendition of "Addicted to Love."

Mississippi State Idol

In March, Campus Activities Board created "Mississippi State Idol," a spin-off of the Fox reality show "American Idol." With more than 30 contestants participating, a few nights of preliminary judging were needed to narrow down the number to the top 10. Three judges eliminated the field to just four contestants. Brad Randall and Wanda Doss were the two singers who competed in the finale. Doss grabbed the title, singing "Sitting on the Dock of the Bay" and "Black Velvet." Doss won a cash prize of $250 in addition to other prizes.

Photo by Connie Crawford

With a powerful voice, winner Wanda Doss sings "Black Velvet" to claim the title.

SA Elections

Throughout the academic year, students are encouraged to participate in Student Association elections. In September, students vote for residence hall senators, individual college senators, day-student senators, sorority row senators, and fraternity row senators. Homecoming elections follow in October with students voting for maids in their respective classes, Mr. and Miss MSU and Homecoming Queen. SA executive elections are held in the spring. Students vote for the following year's SA president, vice president, attorney general, secretary, treasurer, and senior class president. For the 2005-06 academic year, students elected Jon David Cole to serve as the SA president. Assisting him will be Cory Carter as vice president, Seth Robbins as attorney general, Matt Vitart as treasurer, and Emily Stone as secretary. Claire Cothren was elected to serve as the senior class president.

Photo by Alex Dic

SA President Adam Telle, right, congratulates Jon David Cole on being elected for SA president for the 2005-06 academic year.

Seth Robbins campaigns for attorney general on the Drill Field.

T.J. Harvey's bright campaign flag and T-shirts were a vibrant shade of blue.

Campaign billboards lined the sidewalk to the union.

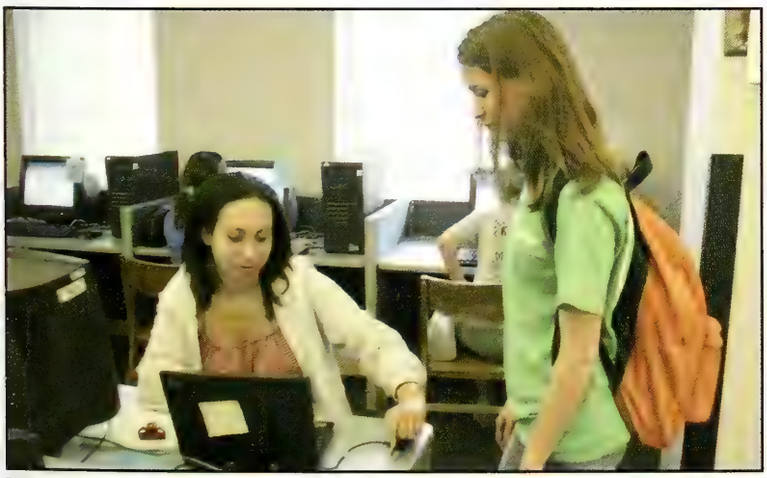

These students are using the online voting system.

Photos by Angela Newsome

Super Bulldog Weekend

Despite the rainy weather conditions, MSU fans were able to enjoy celebrating Super Bulldog Weekend, a favorite spring tradition. The Campus Activities Board sponsored Down-in-the-District, which kicked off the weekend on Thursday night at Rick's Cafe. Performers included Nash Street, Tim Reynolds and the Benji Davis Project. On Saturday, the MSU Fan Fair was held at the MSU Amphitheater with inflatable games and photos with the mascot for children, student-athletes signing autographs and the MSU bookstore selling University merchandise. The 20th annual Pig Cooking Contest was another popular part of the weekend with 25 teams competing. Also, the weekend was filled with baseball. More than 25,000 people attended the three games at Dudy Noble Field.

These students enjoy a baseball game at Dudy Noble Field.

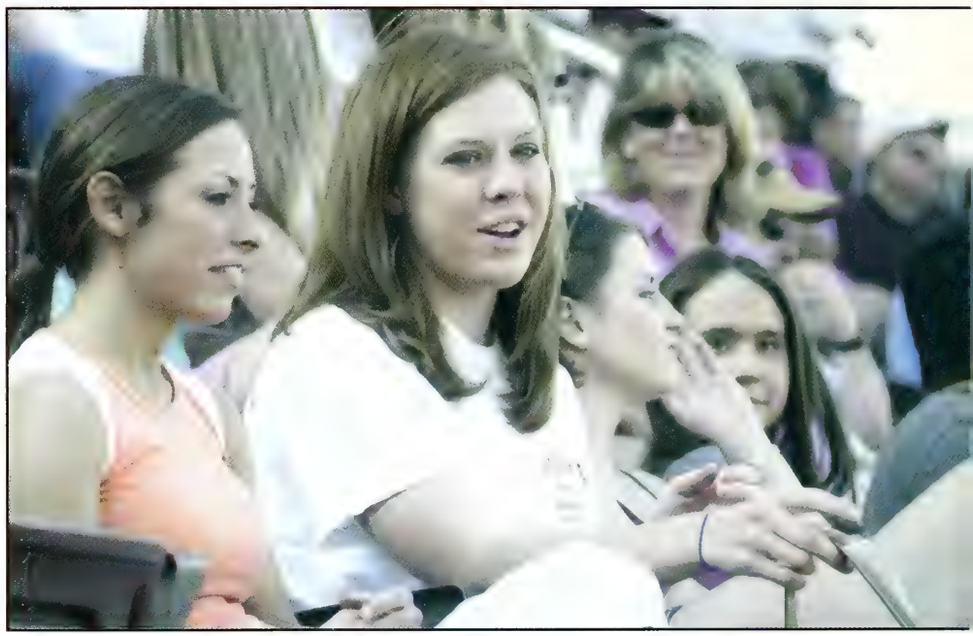

Left Field Lounge is always a popular place to watch the baseball games.

Photos by Lauren Jenning

These children enjoy the inflatable games at the MSU Fan Fair.

Jeffrey Rea takes a swing.

This man from the Smokey G's team is happy about his second-place finish in the 20th annual Pig Cooking Contest.

Photos by Lauren Jennings

Another benefit of going to see the baseball games is being able to enjoy the beautiful weather.

Marcy Epperson and Hunter Medley are happy to see the Diamond Dawgs win.

The audience waits for Eger to begin her speech.

Students, faculty and others listen intently.

Edith Eva Eger speaks with ease and enthusiasm.

Photos Submitted

"I just let God work through me and whatever comes out comes out." -Eger

Edith Eva Eger, Holocaust Survivor

Praised clinical psychologist and inspirational speaker Edith Eva Eger spoke in front of approximately 400 students, faculty and area residents in April in the Colvard Union ballroom. As a survivor of the Auschwitz death camp in Nazi Germany, she dedicated herself to helping others overcome their own tragedies and learn that the greatest happiness comes from within.

Eger has shared her message with thousands of people and has even appeared on the Oprah Winfrey show. "I feel very blessed to be celebrating life. I believe that whatever happens is for the greatest good," Eger said. The event was hosted by CAB and several other sponsors.

Photo Submitted

Holocaust survivor Edith Eva Eger addresses students, faculty and Starkville residents.

Old Main Music Festival

Despite unseasonably cold weather, this year's Old Main Music Festival was a huge success. The night of April 23 may have kept some indoors, but with a gathering of nearly 3,600 people in downtown Starkville, the festival was alive and kicking. Starting at 7 p.m., local artist Brian Fuente opened the festival with his laid-back rock style. Up-and-coming country band Sugarland followed Fuente and played some songs from their debut CD. They ended with their current chart-climber "Baby Girl." The final performers of the night were Robert Randolph and the Family Band. The audience went crazy as the band took the stage around 9:45 p.m. and started with their popular song, "Nobody". The band jammed through some of their biggest hits and kept the crowd elated until midnight. Its performance summed up the night's cool and carefree atmosphere.

Photo Submitted

Robert Randolph lets it fly while the audience goes wild.

"I need more love every day of my life."
-Robert Randolph

Students and local residents filled the downtown streets of Starkville.

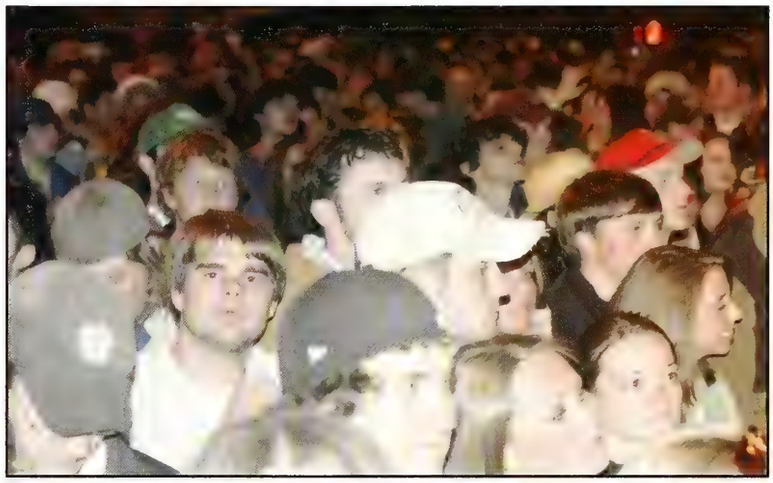

Brian Fuente makes the ladies swoon with his rock-star good looks and guitar skills.

Robert Randolph and his Family Band often swap instruments during a show.

Photos Submitted

Reveille 1898

Reveille 1924

Sports

Photo by Lauren Phelps

Reveille 1933

Section Editors:
Jennifer Valentine
Kathy Ward

Croom Era Begins

Coach Sylvester Croom runs onto the field with his players.

Photo by Lauren Jennings

Photo by Megan Medley

ESPN 2 and the rest of viewers find out how great it feels for Coach Croom to capture his first win as head coach.

Photo by Lauren Jennings

Croom catches up with Auburn head coach Tommy Tuberville during warm-ups.

Croom fields questions from the media after his team defeated the Tulane Green Wave.

Photo by Megan Medley

Photo by Lauren Jennings

Coach Croom meets and greets his fans before the start of a big game against Auburn.

Croom makes a point to his defensive players.

Photo by Lauren Jennings

Maroon and White

After the great victory over Florida, fans gather to watch the north end zone goal post come down.

Fred Reid tries to escape from Maine defensive tackle Pat Pau.

Photos by Lauren Jennings

The team gathers in a huddle in the middle of the field before the beginning of the game.

Photos By Lauren Jennings

Left: Heather Buffkin keeps in tune with the rest of the band.

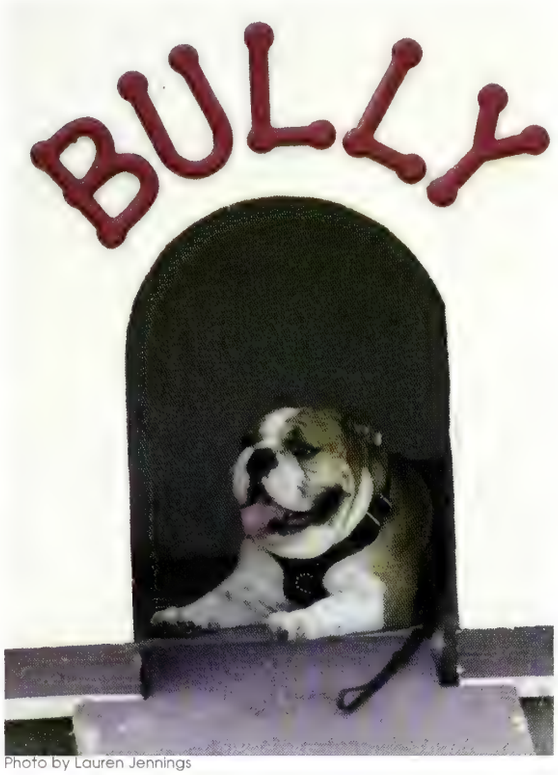

Photo by Lauren Jennings

Bully keeps it cool in the dawghouse during the very hot football game.

Photo by Lauren Jennings

Left: The band keeps the beat going while the fans watch their Bulldogs play.

Defensive linemen Ronald Fields, Willie Evans and Corey Clark take a breather from their hard work while the offense takes the field.

Photo By Meagan Medley

Omarr Conner makes a hand-off to Jerious Norwood.

Photo by Lauren Jennings

"Croom's Crew" gives out big cheers for their favorite coach and team.

Photo by Megan Medley

Photo by Lauren Jennings

Right: Quinton Culberson grabs Florida wide receiver O.J. Small.

Left: Jared Cook takes care of business and punts the ball.

Photo by Lauren Jennings

These fans get into the game and cheer on their Dawgs.

September			
4	Tulane	W	28-7
11	Auburn	L	14-43
18	Maine	L	7-9
25	LSU	L	0-51
October			
2	Vanderbilt	L	13-37
9	UAB	L	13-27
23	Florida	W	38-31
30	Kentucky	W	22-7
November			
6	Alabama	L	14-30
20	Arkansas	L	21-24
27	Ole Miss	L	20-3

The Bulldog defense gang tackles a Florida player with the ball.

Jerious Norwood slips through the UAB defense and heads toward the goal line.

Photos by Lauren Jennings

Jerious Norwood gets past the Kentucky defense and heads toward the goal line.

Fans participate in the cheers even though it is rainy and wet.

Photos by Lauren Jennin

David Stewart isolates the Florida defense so that Omarr Conner can make his way down the field.

Coach J.B. Grimes gives advice to the offensive linemen.

Chris McNeil takes a moment to himself before the start of the Alabama game.

hotos by Lauren Jennings

The Bulldogs line up on defense against the Ole Miss Rebels on fourth down.

MSU only got a glimpse of the Golden Egg this year, but the Rebels had better watch out when the game comes to Starkville next year.

Photos by Lauren Jennir

Junior defensive lineman Rob Walker holds back a Rebel.

Running back Brandon Thornton tries to break free from his Rebel defender.

Omarr Conner looks to throw to his chosen receiver.

Photos by Lauren Jennings

Quarterback Omarr Conner hands-off to senior running back Fred Reid.

Jonathan Lowe returns a kick off after a touchdown by the Rebels.

BigEasyGreen

Junior midfielder Meghan Odom takes the ball away from a defender.

Freshman Jessica Davis throws the ball in-bounds.

Right: Heather Ammann, a junior from Texas, waits for a chance to steal the ball from an opponent.

Photos by Lauren Jennin

Ngum Suh keeps the other team from scoring a goal.

Karen Sandrik prepares to send the ball down field.

Kevyn Shelledy surveys the field for an open teammate.

hotos by Lauren Jennings

August			
27	Middle TN	W	2-1
29	Northwestern	W	3-1
September			
3	St. Louis	L	0-1
5	Wisconsin-Milwaukee	T	2-2
10	Southern Cal	L	1-4
12	UNC - Chapel Hill	L	1-4
14	Memphis	W	2-0
24	Tennessee	L	0- 3
26	Georgia	W	1-0
28	Jacksonville State	T	1-1
October			
1	Arkansas	L	1-2
3	LSU	T	0-0
8	Auburn	L	0- 3
10	Alabama	W	2-1
15	Florida	L	1-4
17	South Carolina	W	3-2
22	Vanderbilt	L	1-4
24	Kentucky	W	1-0
29	Ole Miss	W	1-0
31	Georgia State	W	2-1

Senior defender Karen Sandrik fights for possession of the ball.

Photo by Angela Newsome

Heather Ammann gets ready to make a play.

Photo by Lauren Jenning

Senior Kristin Peterson opens the game with a swift kick.

April Berry stays tight on her opponent.

Photos by Lauren Jennings

Lady Bulldogs April Berry, Heather Ammann, Allison Mullen, Meghan Odom, and Sara Moore celebrate a victory.

Over the Net

Junior Rachel Cooper keeps the ball in play.

A Lady Bulldog prepares to serve up an ace.

Photos by Lauren Jenning

Andrea Mead and Kelly Willinger are in position to score the next point.

Megan Lukasek keeps her eye on the volleyball.

hotos by Lauren Jennings

Erin Seago spikes the ball over her defenders as her teammates look on.

Middle blocker Julie Hamilton leaps to keep an opponent from scoring.

September			
3	Northwestern State	W	3-0
3	UL-Lafayette	W	3-1
4	Tulsa	L	0- 3
4	Air Force	W	3-1
10	Arkansas State	W	3-1
10	Idaho	L	2- 3
11	Creighton	L	0- 3
11	Missouri	L	0- 3
17	Eastern Kentucky	W	3-0
18	Lousiana Tech	W	3-2
18	Memphis	L	1- 3
21	UAB	W	3-0
24	South Carolina	W	3-0
26	Tennessee	L	0- 3
October			
1	Lousiana State	W	3-2
3	Arkansas	L	1- 3
8	Tennessee	L	0- 3
10	South Carolina	L	0- 3
13	Ole Miss	W	3-0
15	Kentucky	L	1- 3
17	Troy	W	3-0
19	USM	W	3-0
22	Alabama	L	0- 3
24	Auburn	L	0- 3
29	Georgia	W	3-2
31	Florida	L	0- 3
November			
5	Auburn	L	2- 3
7	Alabama	L	0- 3
10	Ole Miss	W	3-2
14	Arkansas	L	2- 3

Photo by Lauren Jenning

Teammates congratulate each other after a great victory.

Rachel Cooper spikes the ball past two Florida defenders.

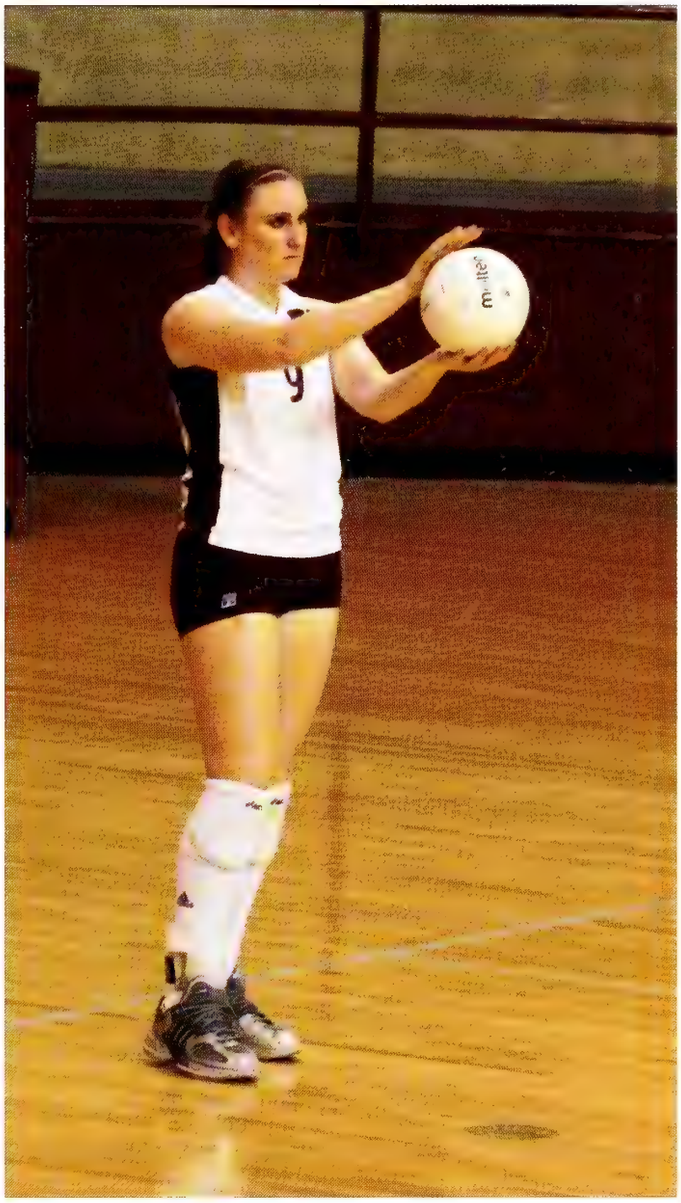

Ashley Sledge gets prepared to serve the next point.

Jami Hester spikes the ball past her defenders for a point to finish off the set.

hotos by Lauren Jennings

In the Net

Photo Submitted

Front Row (l-r): Gary Ervin, Billy Begley, Winsome Frazier, Shane Power, Dietric Slater, Seth Cannon, and Jamall Edmondson. Back Row (l-r): Ontario Harper, Charles Rhodes, Walter Sharpe, Piotr Stelmach, Wesley Morgan, Marcus Campbell, Lawrence Roberts, Jerrell Houston, and Michael Boler.

Ontario Harper sinks a free throw, while teammate Shane Power looks on.

A wild crowd packs Humphrey Coliseum.

Photo Submitted

Photo by Lauren Jenning

Winsome Frazier tightens up his defense on Ole Miss.

Coach Rick Stansbury signals a play.

Gary Ervin watches the ball as he closes in on the Florida offense.

hotos by Lauren Jennings

Marcus Campbell and Ontario Harper clear the way for a Lawrence Roberts lay-up.

Photo by Lauren Jenning

Photo Submitted

Piotr Stelmach focuses in on his shot from the charity stripe.

Photo by Lauren Jennin

Bully finds a comfortable spot on someone's feet.

Shane Power, while being closely guarded by an LSU player, makes a clean pass to one of his teammates.

The team sways for their last time together in the Hump.

Seniors Seth Cannon, Marcus Campbell, Ontario Harper, Shane Power, Winsome Frazier, and Lawrence Roberts pose with Coach Rick Stansbury and their senior gifts for their last game in the Hump.

hotos by Lauren Jennings

Marcus Campbell gets ready to block out his opponent at the free throw line.

Photo by Connie Crawfor

November			
6	Universidad Panamerica	W	102-54
11	Fairfield	W	53-49
12	Birmingham-Southern	W	55-48
18	Syracuse	L	58-71
19	Saint Mary's	W	67-54
21	Nicholls State	W	98-69
23	Missouri-Kansas City	W	82-64
December			
2	South Alabama	W	66-52
5	Arizona	L	64-68
11	Arkansas-LR	W	83-53
13	New Orleans	W	74-59
18	Xavier	W	80-74
20	Florida A&M	W	104-80
22	Jacksonville State	W	95-53
30	Virginia Tech	W	71-65
January			
5	Auburn	W	90-53
8	Ole Miss	W	87-76
12	Tennessee	L	63-64
15	Arkansas	W	80-55
18	Alabama	L	49-98
22	South Carolina	W	73-65
29	LSU	L	62-69
February			
1	Florida	W	71-57
5	Auburn	L	76-90
12	Vanderbilt	W	60-54
16	LSU	L	72-80
19	Kentucky	L	78-94
23	Georgia	W	76-62
26	Ole Miss	W	71-68
March			
1	Arkansas	W	57-55
5	Alabama	L	63-68

Photo Submitt

Dietric Slater dribbles down the court.

Charles Rhodes takes the ball up for two points.

oto by Lauren Jennings

Photo by Connie Crawford

Jamall Edmondson goes after the ball.

oto Submitted

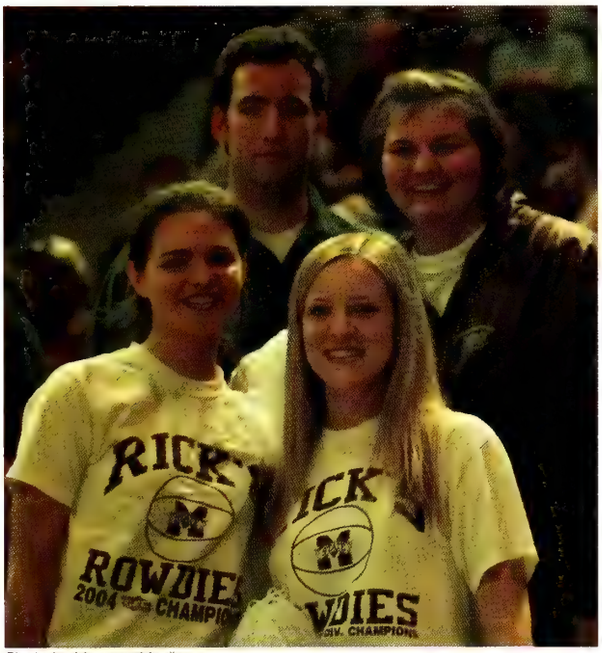

Photo by Meagan Medley

Phillips Strickland, Jennifer Valentine, Rebecca Boyd, and Wendy Prince gather for a picture before watching the Bulldogs play.

Michael Boler looks for an open man.

In the Basket

Photo Submitte

Front Row (l-r): Maribeth Willoughby, Tan White, Ebonie Ferguson, Rebecca Kates, Tiana Burns, Doceide Warren, and Sarah Johnson. Back Row (l-r): Miayorka Johnson, Mamie McKinney, Chalandra Hilliard, Natasha Henderson, Alexandria Hagler, Amy Reeder, and Blessing Chekwa.

Photo by Lauren Jennil

Guard Tiana Burns brings the ball down the court looking for that open lane.

hoto by Connie Crawford

Natasha Henderson plays some man-on-man defense against LSU.

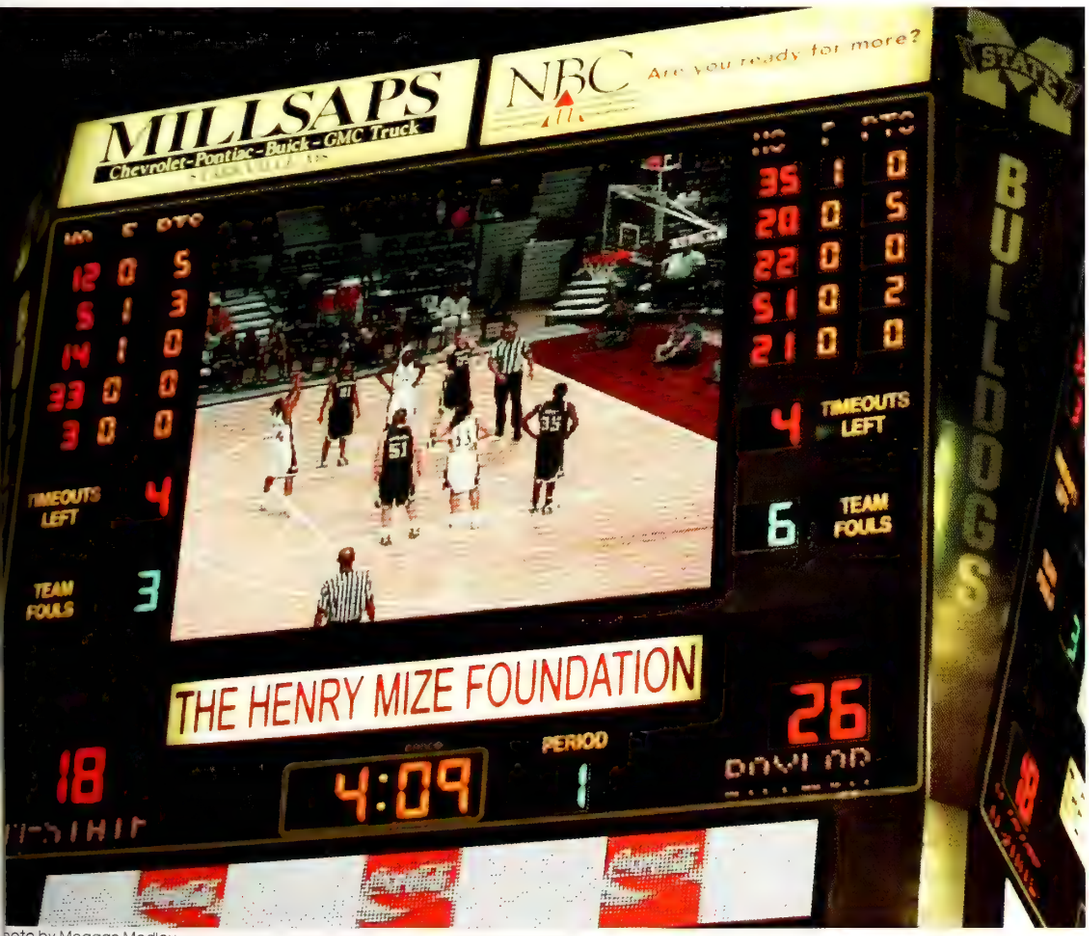

hoto by Meagan Medley

The large screen is a new addition to the Hump providing quality entertainment.

Doceide Warren gets around the Alabama defense.

Photo by Angela Newsom

Chalandra Hilliard warms up with the team before the game.

Photo Submitted

Mamie McKinney takes the ball and drives it in the lane.

Photo Submitt

Photo by Angela Newsome

Blessing Chekwa keeps her eyes on the ball as she guards her man.

Photo by Angela Newsome

Rebecca Kates looks to pass the ball.

Photo by Connie Crawford

Tan White dribbles around looking for an open teammate.

November			
2	Houston Jaguars	W	79-60
8	Premier Players	L	77-91
19	New Orleans	W	91-50
23	Baylor	L	49-66
26	St. Joseph's	L	38-41
27	Loyola-Chicago	W	80-43
30	LA Tech	W	72-55
December			
5	South Alabama	W	71-50
14	Troy University	W	62-43
16	Southeastern LA	W	71-45
19	San Jose State	W	66-60
20	LA-Monroe	W	81-50
30	East TN State	W	74-64
January			
3	Birmingham-Southern	W	73-57
6	South Carolina	W	55-48
10	UC Santa Barbara	W	69-62
13	Alabama	W	84-77
16	Arkansas	L	71-83
20	Kentucky	W	72-59
23	Georgia	L	57-67
27	Ole Miss	L	64-72
30	Alabama	L	72-61
February			
3	Vanderbilt	L	98-106
6	LSU	L	40-67
13	Florida	L	67-56
17	Ole Miss	W	61-52
20	Kentucky	W	71-55
24	Tennessee	L	56-78
27	Auburn	W	75-68

Doceide Warren takes the ball up the court.

Photo by Connie Crawf

oto by Connie Crawford

The team huddles before the game.

oto by Lauren Jennings

Ebonie Ferguson and Mamie Mckinney get ready on defense.

Old ball Game

Photo by Lauren Jennings

Eric Ebers throws the ball right down the middle.

Photo by Jenninfer Valentin

Dudy Noble Field always seems to be the right place to go in the spring.

Photo by Lauren Jenning

First baseman Brad Jones gets into position to catch the ball as it's hit to him.

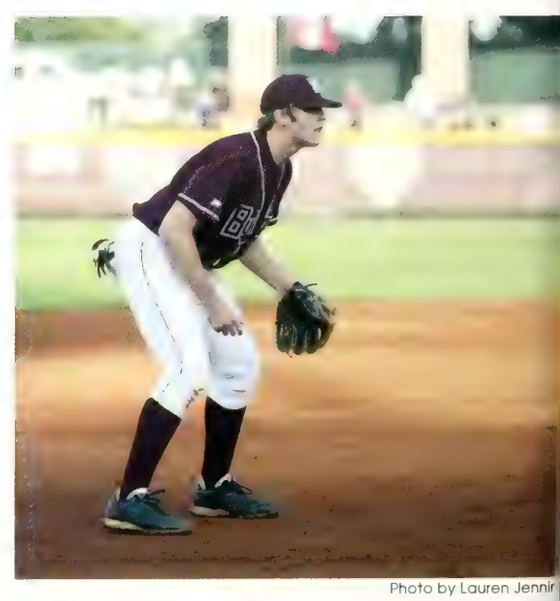

Photo by Lauren Jennir

Michael Rutledge is prepared on thir base.

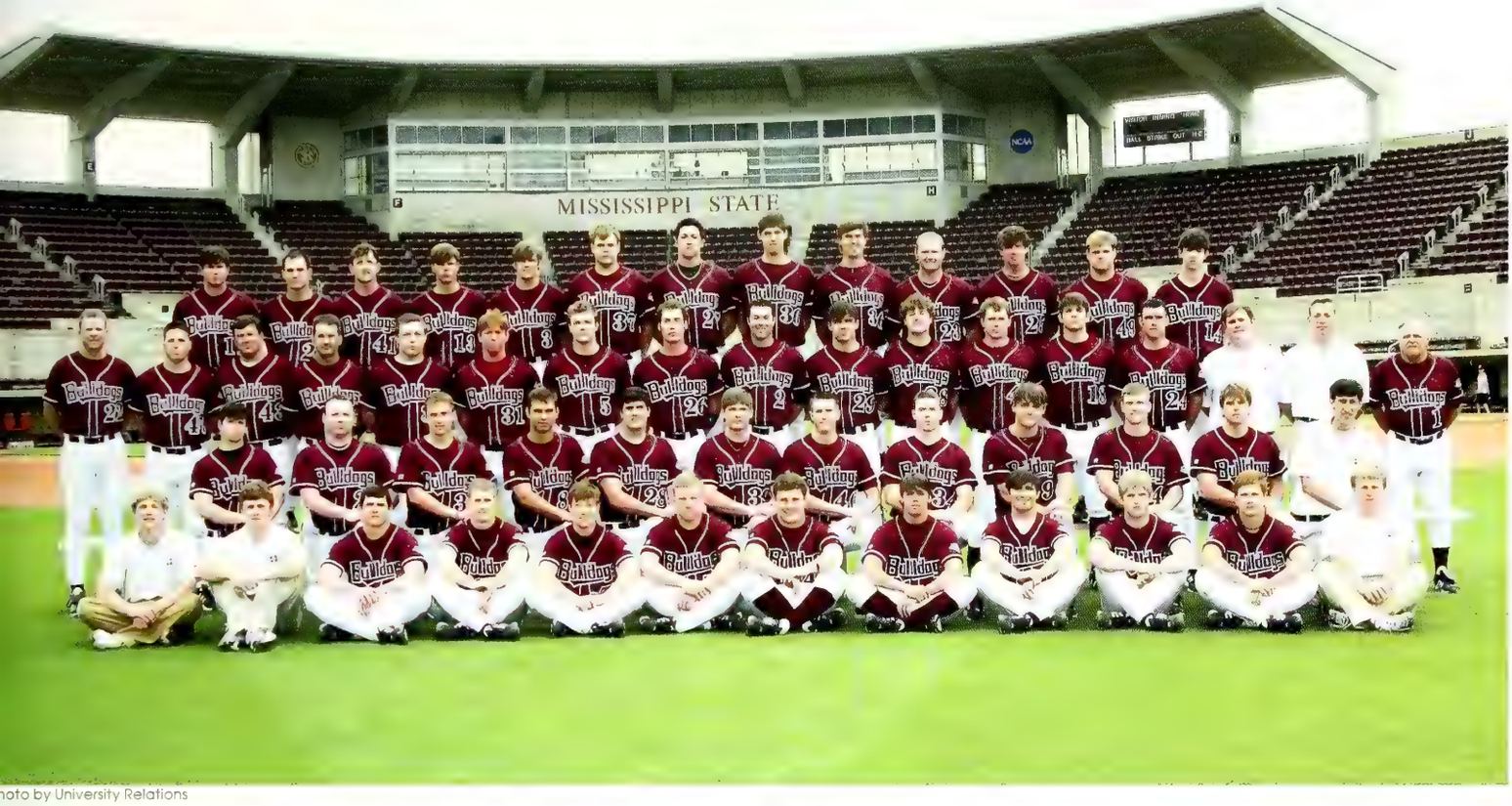

hoto by University Relations

2005 MSU baseball roster: Jeff Butts, Michael Rutledge, Ben Grisham, Joseph Hunter, Justin Pigott, Jeffrey Rea, Ed Easley, Bunky Kateon, Daniel Tackett, Jamie Gant, Josh Johnson, Alan Johnson, Jeremiah Boling, Jon Mungle, Ryan Fesmire, Chad Crosswhite, Mitch Moreland, Todd Doolittle, Thomas Berkery, Brett Cleveland, Brad Jones, Matt Richardson, Jon Crosby, Brad Corley, Jeff Flagg, Trent Hill, Joseph McCaskill, John Lalor, Brian LaNinfa, Eric Ebers, Andy Wilson, Jesse Carver, Eli Dew, Alex McIntosh, Paul Faulkenberry, Brooks Dunn, Wyn Diggs, Brooks Tinsley, Saunders Ramsey, Mark Muzzi, Marshall Faulkner, Brooks Lewis, Mike Valentine, and Ryan Wiser.

hoto by Lauren Jennings

Ed Easley protects home plate.

Ed Easley keeps his eye on the ball and waits for the right one to cross the plate.

Coach Polk gives Bunky Kateon a pep talk while he is stopped on third base.

Mike Valentine throws the heat to finish off the victory.

Photos by Jennifer Valentir

Jeff Butts waits for the ball to be hit into the outfield.

otos by Jennifer Valentine

Bunky Kateon, Michael Rutledge, Thomas Berkery, and Brad Jones huddle up during a pitching change.

Thomas Berkery is greeted by his teammates at home plate after he hit a home run.

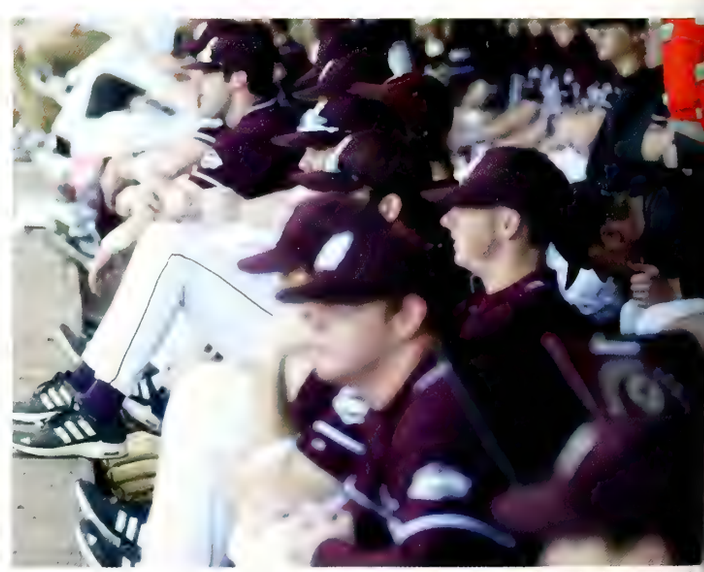

Players in the dugout watch the action on the field.

Photos by Lauren Jennin

Jon Crosby winds up to throw heat across the plate.

Photo by Lauren Jennings

Brad Corley takes a swing at one right down the middle.

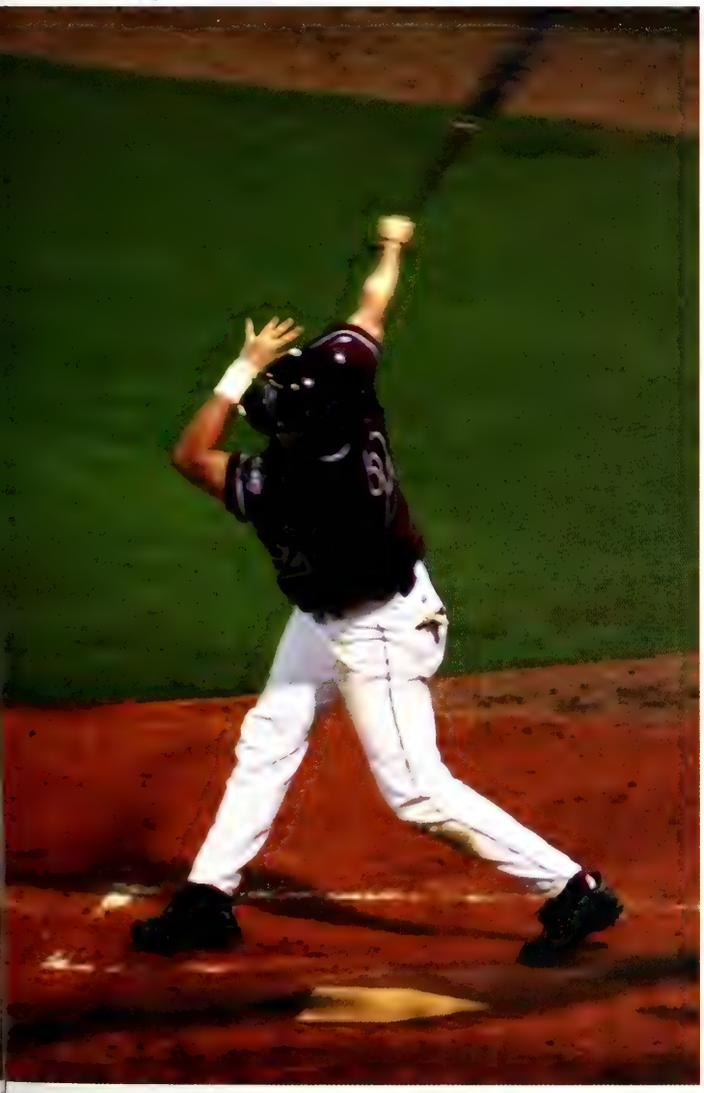

Photo by Jennifer Valentine

Photo by Lauren Jennings

Jeff Butts follows through with his swing after he knocks the ball into right field.

Hit and Run

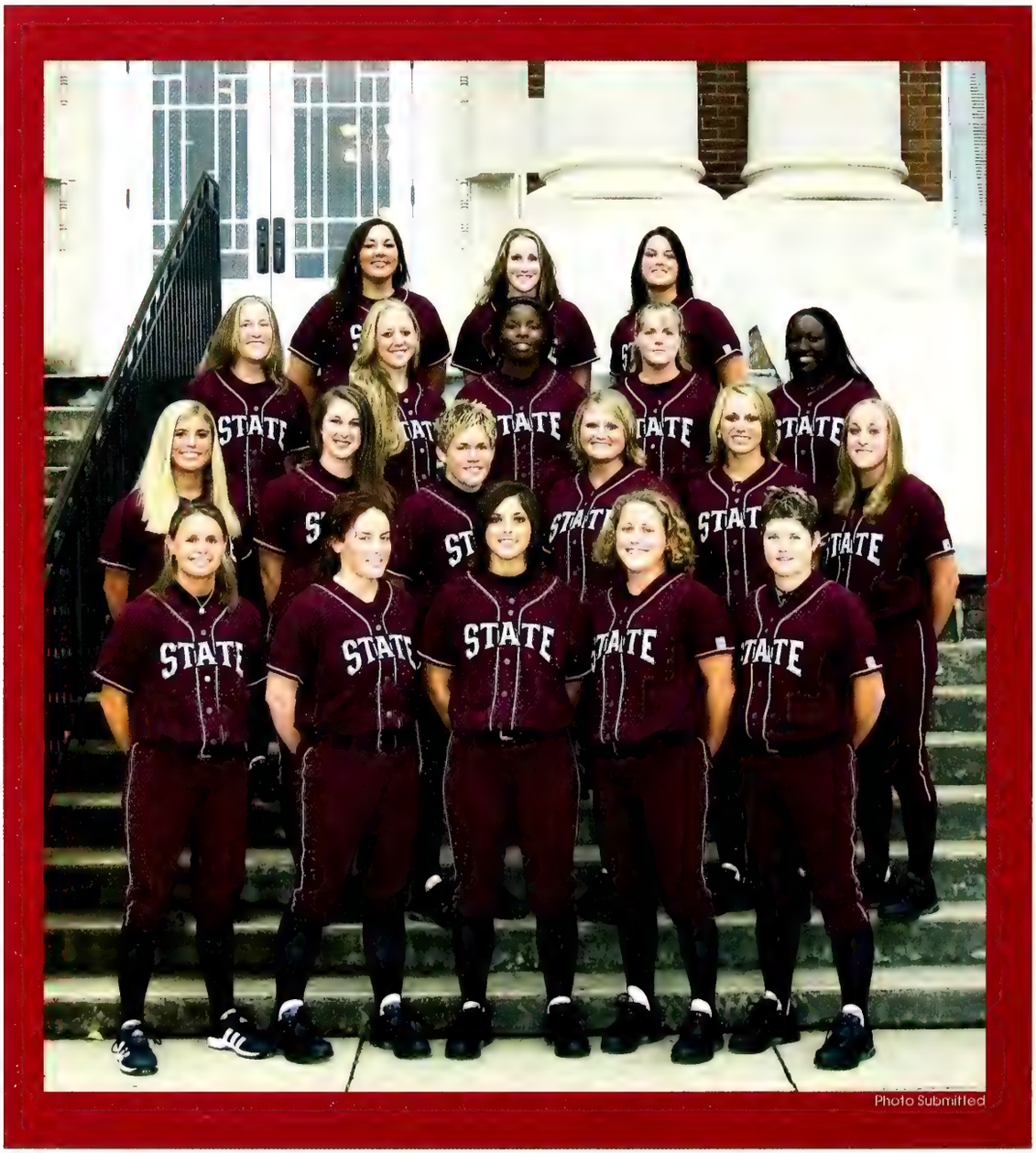

Photo Submitted

Lady Bulldog Softball Team: First Row (l-r): Keri McFarling, Gina McCloud, Stephanie Comeaux, Michelle Kinney, and Blair Geddings. Second Row: Jennifer Jessup, Katie Johnson, Callye Williams, Katie Cooley, Hayle Guess, and Courtney Bures. Third Row: Lindsay Hunley, Ragan Blake, Tanelda McDonald, Melissa Massey, and Nakita Boyce. Fourth Row: Allison Meyer, Kelli Miller, and Sara Hickerson.

Senior Jennifer Jessup contributes both a high batting average and a high on-base percentage to the Lady Bulldogs.

Melissa Massey started 32 times at pitcher during the 2004 season.

Tanelda McDonald rears back to get the out at home plate.

Photos Submitted

Jennifer Jessup, a three-time Academic All–SEC player, secures the shortstop position for the Lady Dawgs.

Blair Geddings is a fierce defender behind the plate.

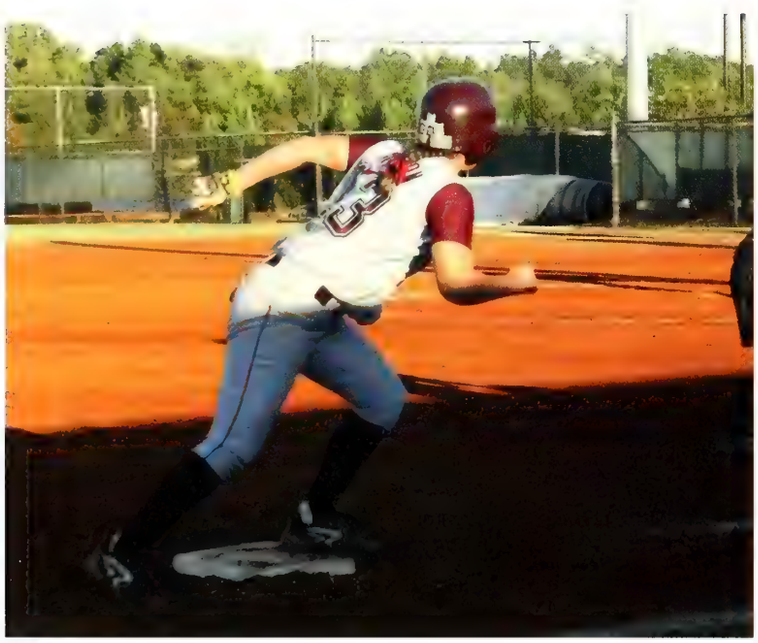

Sophomore Katie Johnson looks to score another run for the women in maroon.

When Tanelda McDonald is not in the batter's box, she starts at third for the MSU softball team.

Photos by Jenni Pilsb

Keri McFarland dives safely into second, missing the tag by a fraction of a second.

Hayle Guess heads home after her teammate hits it deep into the outfield.

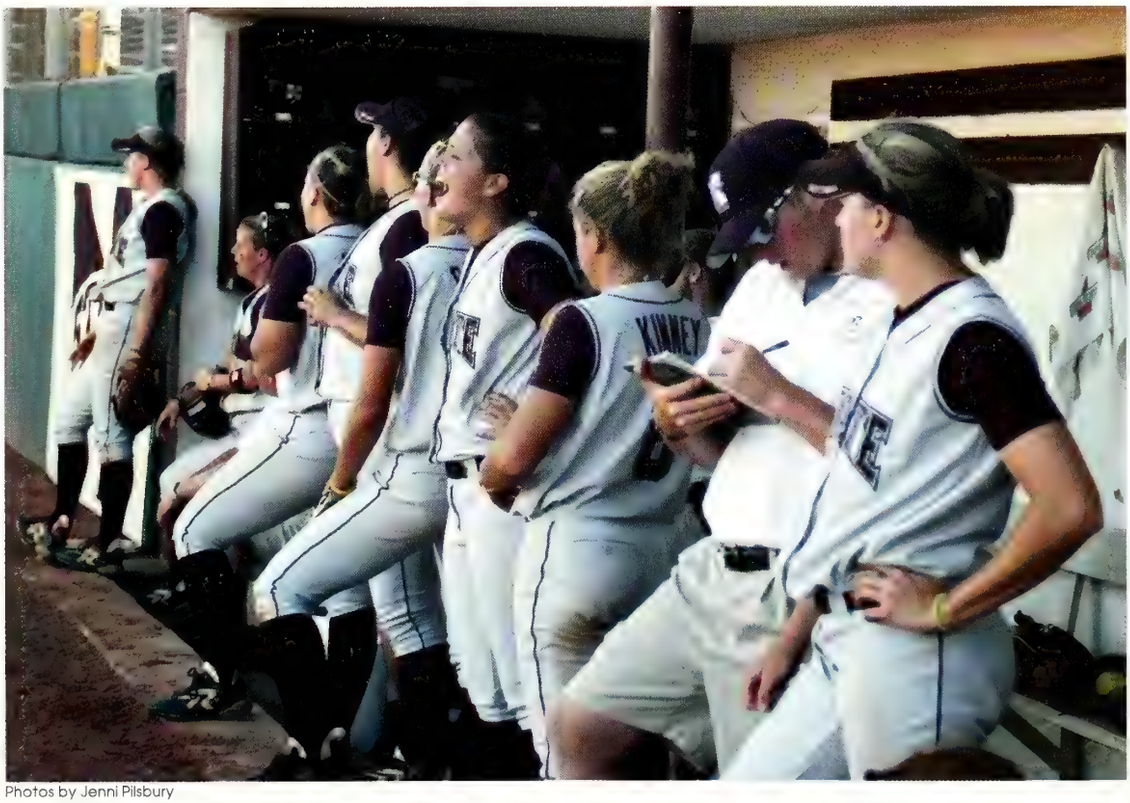

Even when they are not on the field, the Lady Dawgs keep the momentum high by encouraging their teammates from the dugout.

Photos by Jenni Pilsbury

On the Green

Bulldog Golfers: Front Row (l-r): Craig Horrocks, Logan Young, Matt Mooney, head coach Clay Homan, Carl Sutton, Tim Satow, and Daniel Boles. Back Row: Michael Knight, Jared Jimenez, Jake Lambert, Joe Deraney, Josh Oller, and Greg Huxman.

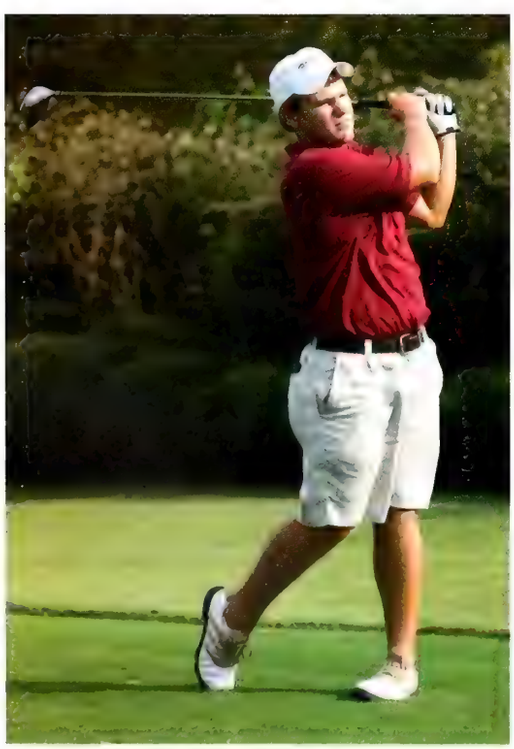

Josh Oller scrutnizes the ball as it sails over the course.

Gregory Huxman uses his putter to put the ball softly in the hole.

Photos Subm

Daniel Boles is ranked among the top 75 golfers in the SEC in scoring.

MISSISSIPPI STATE BULLDOGS GOLF ROSTER

Daniel Boles	Sr.	Meridian
Joe Deraney	Sr.	Statesboro, Ga.
Craig Horrocks	Sr.	Durban, South Africa
Gregory Huxman	So.	Miami, Fla.
Jared Jimenez	Sr.	Allen, Texas
Michael Knight	Fr.	Calgary, Alberta, Canada
Jake Lambert	So.	Jackson
Josh Oller	So.	Brandon
Matt Mooney	Sr.	Brookhaven
Tim Satow	Sr.	Durban, South Africa
Carl Sutton	Sr.	Jonesboro, Ga.
Logan Young	Fr.	Memphis, Tenn.

Tim Satow moves the ball fluidly from the fairway to the green.

Joe Deraney ranks 11th in the SEC in scoring and leads his team in a number of areas.

otos Submitted

Hole in One

Photo Submitted

Lady Bulldog Golfers: Front Row (l-r): Beth Irwin, Marli Mikulecky, head coach Christi Sanders, Ashleigh Korzack, and Janet Dyer. Back Row (l-r): Julia Huh, Stephanie Godare and Amanda Mathis.

MISSISSIPPI STATE LADY BULLDOGS GOLF ROSTER

NAME	HT.	CL.	EXP.	HOMETOWN
Janet Dyer	5-4	Sr.	3L	Aberystwyth, Wales
Stephanie Godare	5-4	Jr.	1L	Houston, Texas
Julia Huh	5-2	Fr.	HS	Pasadena, Md.
Beth Irwin	5-4	Sr.	3L	Germantown, Tenn.
Ashleigh Korzack	5-7	Jr.	2L	Toronto, Ontario
Amanda Mathis	5-3	So.	1L	Picayune
Marli Mikulecky	5-7	Fr.	HS	Osoyoos, British Columbia

Ashleigh Korzack follows her shot as it lands on the fairway.

Beth Irwin gets her ball out of the sand and back onto the green.

Amanda Mathis finishes a shot in perfect form.

Janet Dyer lines up the ball to make an important putt.

Photos Submitted

GamesetMatch

Coach Sylvain Guichard

Assistant Coach Michael Metz

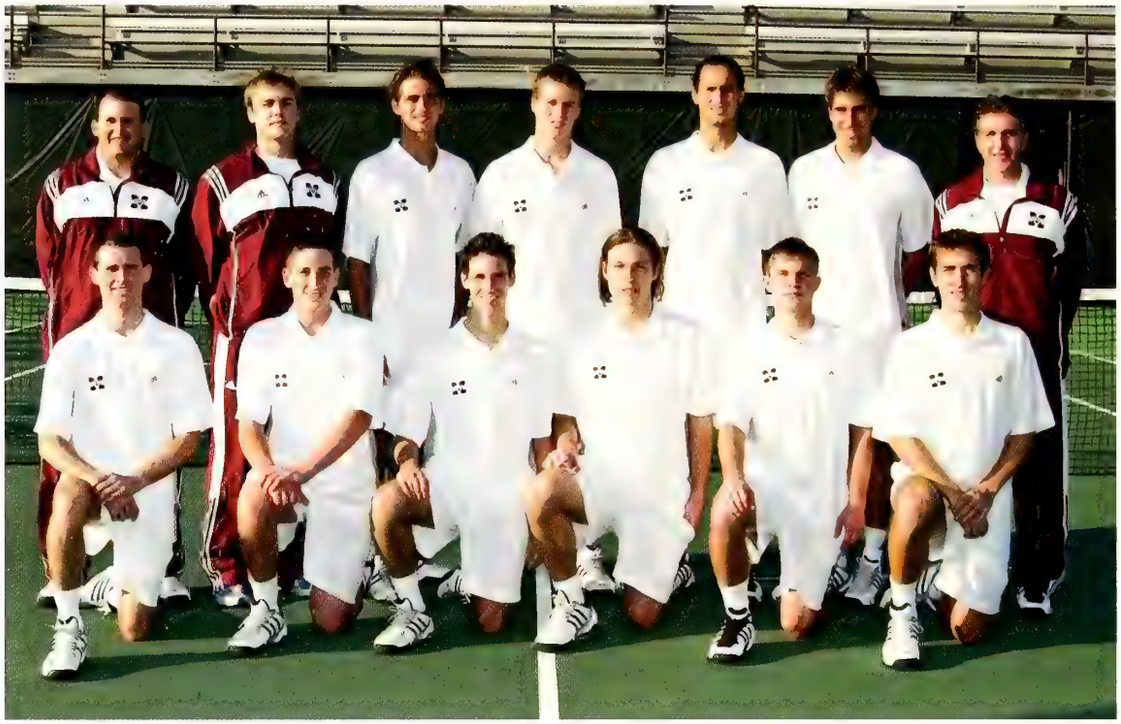

Bulldog tennis team: Front Row (l-r): Stringer Romain Ambert, Josh Irey, Arnaud Roussel, Pierre Mouillon, Jordan Jones, Florent Girod. Back Row (l-r): Assistant Coach Michael Metz, Manager Chris Wood, Philippe Frayssinoux, Ivan Bjelica, Jose-Carlos Pinto, Luiz Carvalho, head Coach Sylvain Guichard.

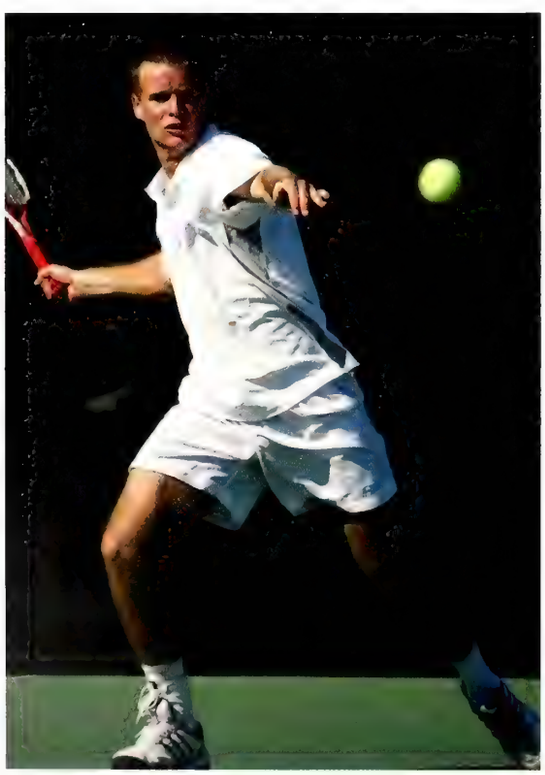

Ivan Bjelica began competing with the team in spring 2005.

Photos Submitted

Philippe Frayssinoux uses his powerful backhand in an early season match.

Jose-Carlos Pinto and fellow Brazilian Luiz Carvalho ranked 10th nationally in doubles coming into the spring.

Florent Girod, a junior from France, is one of MSU's most talented all-court players.

Photos Submitted

Luiz Carvalho, one of MSU's strongest players, is also the only senior on the squad this year.

Freshman Pierre Mouillon is one of four tennis Bulldogs from France. His forehand will be a great asset to the MSU team in the future.

On the Line

Freshman Renée Joseph finishes a strong backhand return.

Lady Bulldog tennis team: Front Row (l-r): Renée Joseph, Polina Kokoulina, Hayley Rudman, Zsuzsanna Fodor. Back Row (l-r): head Coach Tracy Lane, Tarryn Rudman, Magdi Rekasi, Anastasia Kugakolova, Assistant Coach René Vidal, Manager Gavin Gilbert.

Polina Kokoulina prepares to hit from the baseline.

Photos Submitted

Although only a sophomore, Zsuzsanna Fodor dominated during the fall 2004 season, netting more fall singles wins than any other player in MSU history with 18.

Tarryn Rudman, one half of the Rudman sister duo from South Africa, backhands the ball at the baseline.

Hayley Rudman cleans up around the net, especially when playing doubles with sister Tarryn.

Photos Submitted

Magdi Rekasi, whose .733 winning percentage ranks her third on the team, pounds the ball over the net.

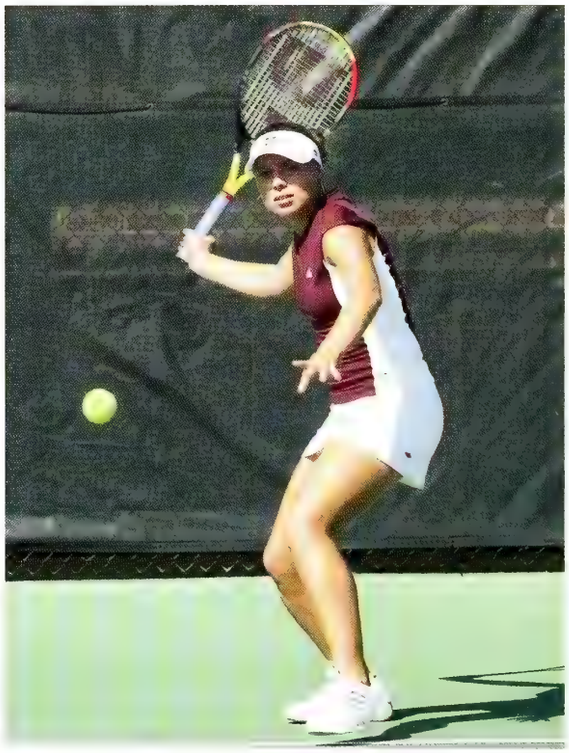

Anastasia Kugakolova lines herself up with the ball in preparation for a baseline return.

Crossing the Line

Arthur Davis consistently finishes near the top in all his outdoor competitions, especially as a member of the MSU relay teams.

Photos Submitted

Though red-shirted last season, junior Meggan Hodge will bring her talent back this season to compete in the 3000-meter steeplechase, a race in which she holds the school record.

Zita Magloire runs with the best as a member of the women's distance medley relay team.

LaChristopher Lewis is a double threat for the Bulldogs since he competes in both sprinting events and jumps.

Photos Submitted

Matt Denton leaps above the rest as a high jumper for the Bulldog track team.

Women's Track and Field 2005 Roster

Jacqui Aubert
Crystal Averitt
Annie Falor
Anne Fyfe
Joy Griffith
Liz Grube
Alexia Hammock
Cassie Hanan
Christina Hernandez
Meggan Hodge
Jen Johnstone
Lacey Johnson
Lauren Johnson
Zita Magloire
Jennifer McPherson
Natalie Neely
Angelica Phillips
Jackie Rentschler
Dominique Rogers
Alexandra Rozefort
Jourdan Steinberg
Mina Thorstenson
Lauren Vasquez
Andrea Wahlin
Jasmine Walls
Nicola Wilson

Jen Johnstone throws a javelin for the Lady Bulldog track and field team and had career best throws in both the javelin and the discus during the 2004 season.

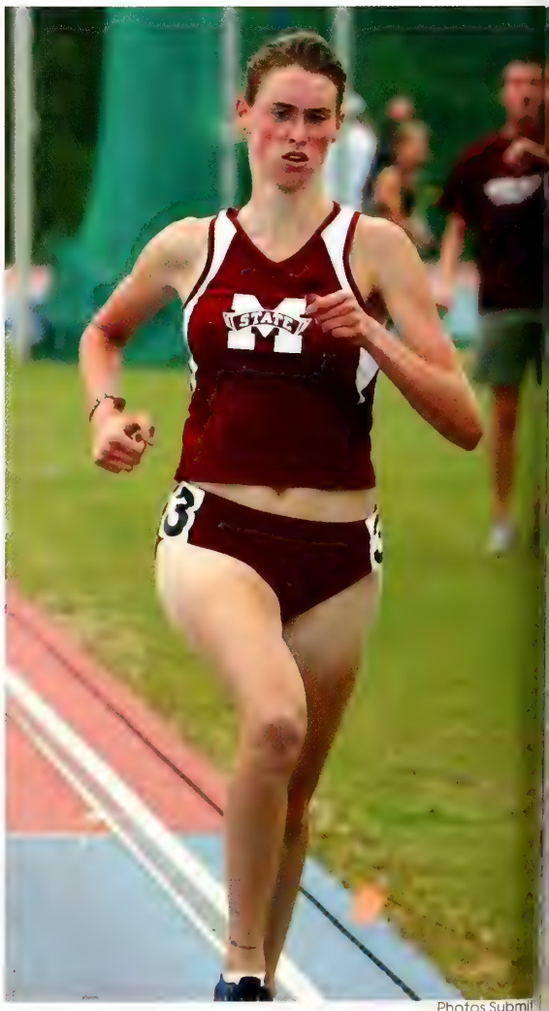

Jennifer McPherson, a middle distance runner, has helped the Lady Dawgs place high at several track meets. She also has garnered honors on her own, such as winning the 1500-meter race at the 2004 Bulldog Invitational.

Photos Submit

LaChristopher Lewis jumps high and far for the Bulldog track team and has won or placed in the top four in almost every meet in which he has competed.

Photos Submitted

Matt Whalen is the go-to guy for MSU in the shot put and is the Bulldog's most consistent finisher in the event.

Men's Track and Field 2005 Roster

Jamel Ashley
Paul Bahamondes
Errol Blackmon
John Brigham
Kevin Coch
Elzie Coleman
Arthur Davis
Matt Denton
Gedamu Ege
Mitchell Evans
Dustin Fier
Austin Golding
Keith Hewlett
Ryan Irwin
Pad Judd
LaChristopher Lewis
Isaiah Marshall
Matt Martin
Travis McKay
Philip Moore
Elliot Morant
Steve Mullings
Shelby Nousain
Kendall Pyant II
Joseph Queen
Adian Sanderson
Robert Scribner
Brandon Smith
Matt Whalen
Tim Williams
Jerald Wilson
Chris Withrow
Chris Woods
Calvin Wyche

Lacey Johnson gears up for the pole vault, an event in which she holds the MSU record in both indoor and outdoor competition.

Senior All-American Jamel Ashley sprints towards the finish line.

Photos Submitted

Photos Submitted

Senior Jourdan Steinberg readies herself for her favorite field event, the pole vault.

Kendall Pyant consistently ranks near the top in competition, whether by himself in the long jump and 400-meter dash or with his fellow Bulldogs on a relay team.

Spirit of State

Photo Submi

2004-05 MSU Maroon Squads: Front Row (l-r): Jaimee Floyd, Kayla Vaughn, Alexis O'Campo, "Belle" Danielle Chembrys, Merideth Labruyere, Ashely Harkins, Jeannie Ferguson. Second Row (l-r): Brittani Raffanti, Amber Moore, Brandy Russell, Dani Smith, Erin Guillett, Ce Ce Cook. Third Row (l-r): David Gilliland, Morgan Ero, Mac Youngblood, "Bully" Derrick Williams, Glen Reed, Warren Bowling, Zack Smith. Back Row (l-r): Blair Livingston, Beverly Hayman, Stephanie Bryant, Mackenzie Youngblood, Shelly Johnson, Angela Jones.

Photo by Meagan M

The MSU Pom Squad keeps the energy high during a pep rally before the Tulane game.

Photo by Lauren Jennings

Even on a rainy Homecoming day, MSU cheerleaders are there to rally our Bulldogs.

Photo by Lauren Jennings

The male cheerleaders raise their flags high and run triumphantly across the end zone after the Dawgs score a touchdown.

Photo by Meagan Medley

A courageous maroon squad member is thrown up, up and away during the pre-game festivities.

Above: The Pom Squad dances while the cheerleaders lead the crowd in a cheer during a pep rally.

The Pom Squad shakes their groove thing while on the field.

Photos by Megan M

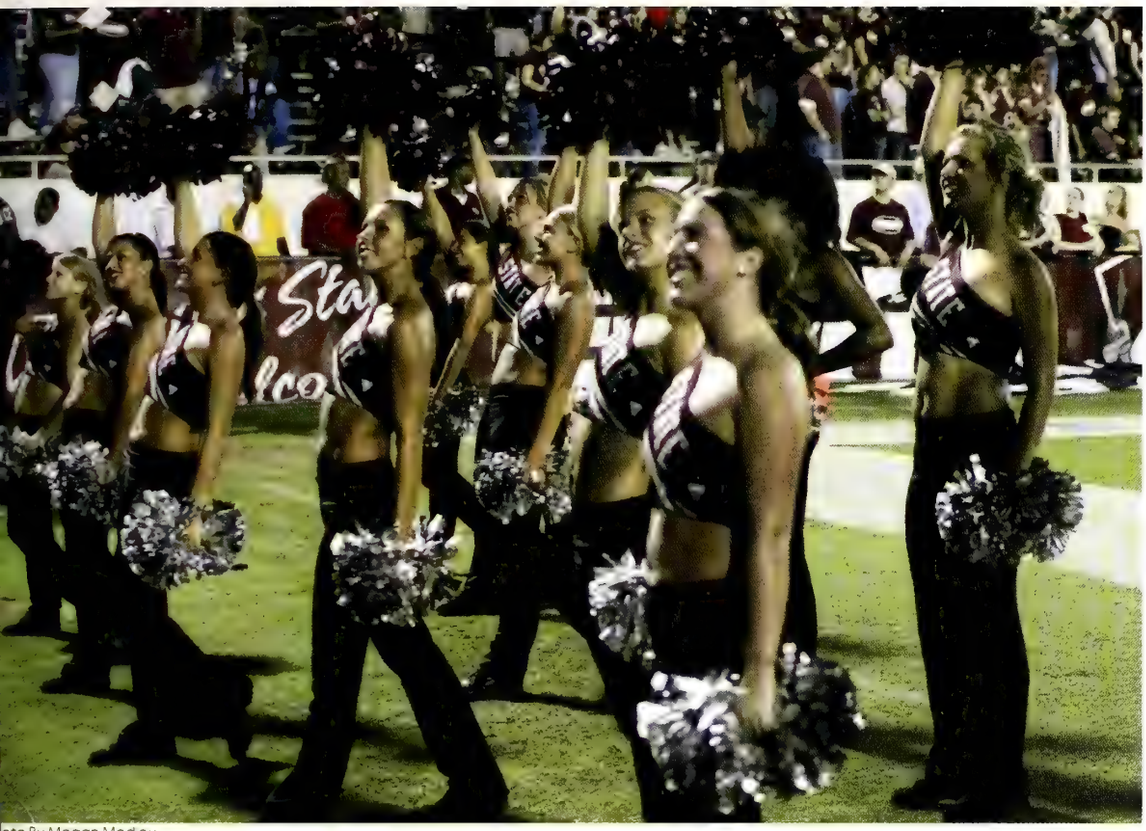

oto By Megan Medley

The Pom Squad gets the crowd fired up during the game.

oto Submitted

004-05 MSU White Squads:
ont Row (l-r): Holly Ray, Jennifer Hitt, Mary McCoy, "Belle" Kimberly Taylor, Jocelyn Gong, Sara Beth iller, Jasimine Hardiman. Second Row (l-r): Lena' Powe, Bethany Shipp, Lacey Rutherford, Ashley Owen, atie Brown. Third Row (l-r): Blair Leppert, Lauren Beatty, Jordan Fesmire, Kelsey Artman, Natalie uchanan, Kristen Walker, Hannah Estess. Back Row (l-r): Colin Cork, Daniel Green, Nathan George, ully" LaTorrence Bevins, Mike Evers, Scott Wright, Randall Sims.

Year in Sports

Photo by Lauren Jenn

Coach Sharon Fanning gives Tan White a basketball award commemorating the 2,000 career points White has achieved while playing for the Lady Bulldogs.

Photo by Connie Cra

oto by Jennifer Valentine

The baseball team congratulates each other on a job well done after winning another game.

Lawrence Roberts' famous aunt Robin Roberts joins him and his family on Senior Day.

Pto by Lauren Jennings

No. 13 Boby Thigpen is the latest addition to the wall that surrounds Dudy Noble Field.

Pto by Jennifer Valentine

Reveille 1909

Reveille 1968

People

Section Editors:
Hannah Crump
Mandi Elkins
Kevin White

Photo by Meagan Mediey

Reveille 1982

Graduate Students

Ty Abernathy
Chuanfu An
Shalonda Anderson
Alan Balducci
Rommel Bayola

Deena Beard
Joanna Booker
Kristen Bradley
Matt Bramuchi
Nathanael Campbell

Michael Capella
Hayley Carraway
Mark Carter
Charles Cartwright
Nishant Chandra

Casey Crump
Rushabh Doshi
Zhiyong Duan
Amanda Easley
Heather Edwards

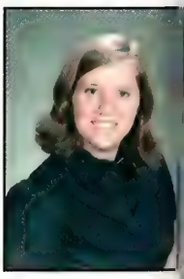

Mia Eichelberger
Lashawna Fant
Naga Abhishek Godavarthy
Levar Graham
Yufang Guo

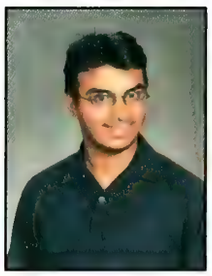

Robert Hamilton
Jennifer Hernandez
Brooke Jackson
Larhonda Jefferson
Velma Jenkins

Adam Jones
Jason Kennedy
Lakicha Montgomery
Roma Morris
Mahesh Nayak

Kristin Peterson
Jenni Pilsbury
Ashley Pollard
Jason Potvin
Mark Prewitt

Susan Robertson
Sheriece Robinson
Ernest Rufus
Jennifer Seymer
Vijay Shah

Julie Sims
Jeremy Slade
William Sorrells
Tonya Stone
Xiaojing Sun

Kyota Suzuki
Justyna Switala
Brian Toccison
Bart Uharriet
Johnny Voss

Nonnie Warren
Stephen Westerfield
Amanda Young
Simon Zhu

Graduates

Wilfredo Rubles is all smiles on a sunny day in Stark Vegas.

Spanish major Brian Toccison takes a break in between classes.

Reneshia Hedmond is a business administration major.

Photos by Angela Newsome

Photo by Angela Newsome

Amanda Easley enjoys a beautiful day on the Drill Field.

Denise Taylor is the resident director at Hull Hall.

Photo by Lauren Phelps

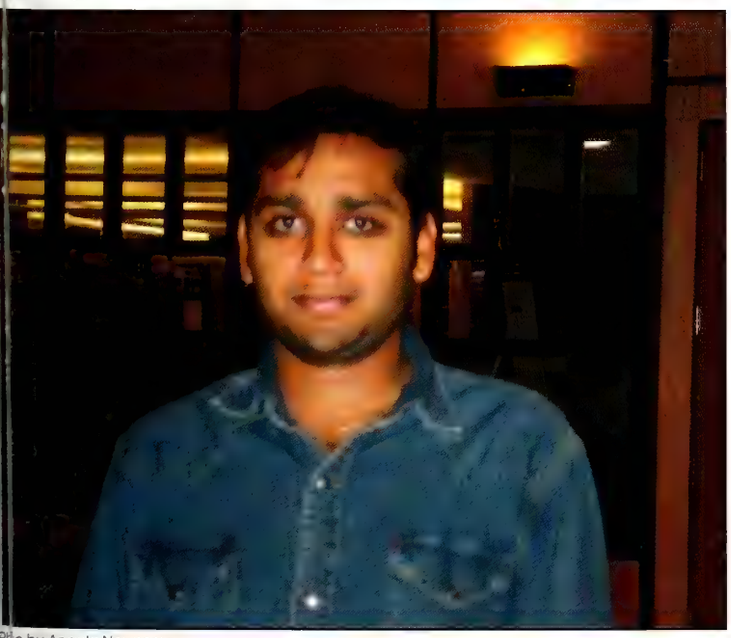

Photo by Angela Newsome

Favan Pydiganta takes time off from studying.

Photo by Angela Newsome

Wildlife and fisheries major Rafael Gonzalez heads for lunch at Perry Cafeteria.

Seniors

Robert Abbott
Kevin Abel
Natalie Abel
Angela Adair
Scott Agner

Brett Aldridge
Bryn Allen
Heather Allen
Crystal Allgood
Sarah Alston

Geri Beth Anderson
Candice April
Amanda Arthur
Lindsay Avent
Joshua Ayers

Chelsey Babiarz
Yaw Baido
Kim Bailey
Katrina Baker
Kendrick Bankhead

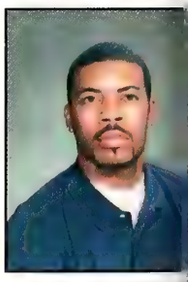

Terralyn Banks
Leah Barner
Clare Bass
Nicholas Bass
John Baxter

Daniel Beard
James Beasley
Valerie Beasley
Matthew Bennet
Marcus Biggers

Photo by Lauren Phelps

What is college life like with roommates?

"Life with roommates is a lot like a fish sandwich; they all seem good on the outside, but sometimes you just don't want to know how they really are on the inside."

– Aaron Monroe

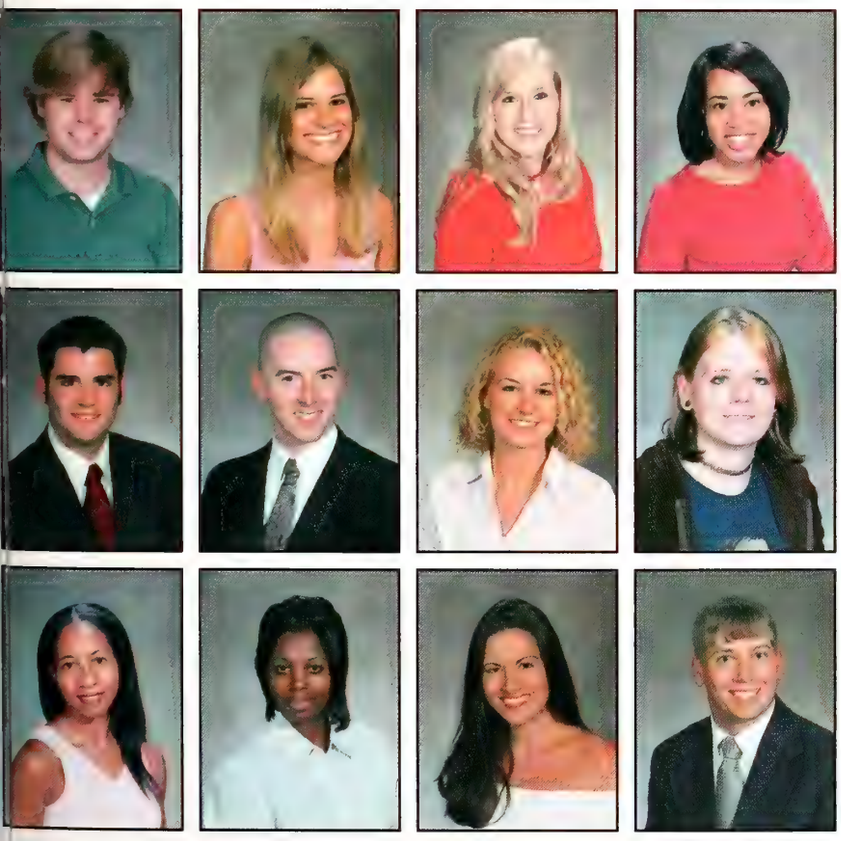

Wes Black
Melissa Blackledge
Amy Bolin
Aisha Booker

Richard Booker
Joshua Bost
Amanda Bousson
Diana Bowers

April Bowman
Traqundus Boyd
Kimberly Bradley
Ron Bradley

Seniors

Heather Brantley
Jill Breland
Tiffany Brewer
Latrishia Bright
Emily Brooks

Jessica Brown
Katrina Brown
Mary Emily Brown
Maurice Brown
Shelley Brown

Zack Brumfield
Brandi Buggs
Adrienne Buie
Vinson Buie
Leon Bullen

Kimberly Burkett
Jeffrey Busby
Joel Butler
Justin Byrnes
Emily Cain

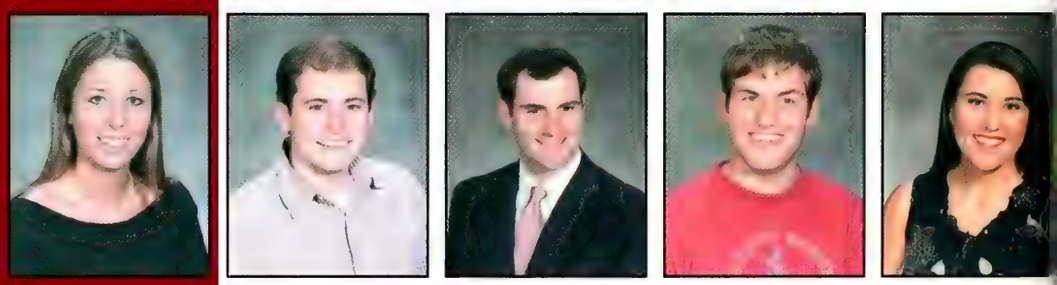

Bianca Caldwell
James Calvert
Heather Camburn
Kimberly Cameron
Holly Campbell

Robert Campbell
Crystal Canady
Elizabeth Capella
Avery Carlisle
Courtney Carnaggio

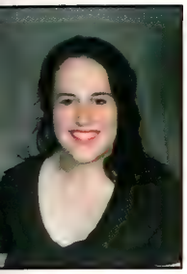

Julie Carnathan
Emily Carodine

Lacy Carter
Molly Carter

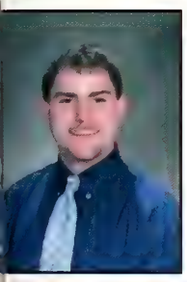

Justin Case
Emily Chapman

Anna Cheek
Jessica Chism

Krista Christian
Ellen Clanton

Bridgett Clark
Courtney Clark

What is your favorite restaurant in Stark Vegas?

Photo by Lauren Phelps

"Taste of China!"

– JeffDurst

Seniors

Samantha Clark
Timothy Cleveland
Bevin Cole
Darrius Collins
Jennifer Collins

Tina Collins
Samantha Conner
Chinetra Cook
Hunter Coombes
Jeffery Cooper

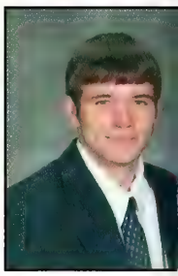

Jennings Cooper
Freddie Cork
Casey Cossitt
Claire Cothren
Steven Crabtree

William Crabtree
Wil Crawford
Justin Crawley
Jeremy Creel
Jessica Crittenden

Jeremy Crouch
Jessica Crouch
John Crumpton
Melissa Cruse
Briti Culpepper

Matthew Culpepper
Roderick Currie
Jackie Davidson
Aaron Davis
Craig Davis

Elizabeth Davis
Gisele Davis
Jennifer Davis
Joshua Davis

Martin Davis
Chris Dedeaux
Allison DeHuff
Brandi Delee

Amy Dempsey
Andre Denman
Brandon Derrick
Brian Dickerson

Photo by Lauren Phelps

What is the best class you have ever taken?

"Dr. Wayne Kelly's financial markets. He challenged me and I responded and I am even better for it."

– Jason Moore

Seniors

Terri Dickinson
Amanda Dill
Madeline Dinkelacker
Adam Dobbins
Stephanie Dotson

April Downing
Anna Duggan
Matt Dunlap
Bryan Dunn
Jessica Dupree

Molly Dye
Stephanie Eades
Jeff Edwards
Charlene Eiffert
Jacquelyn Elder

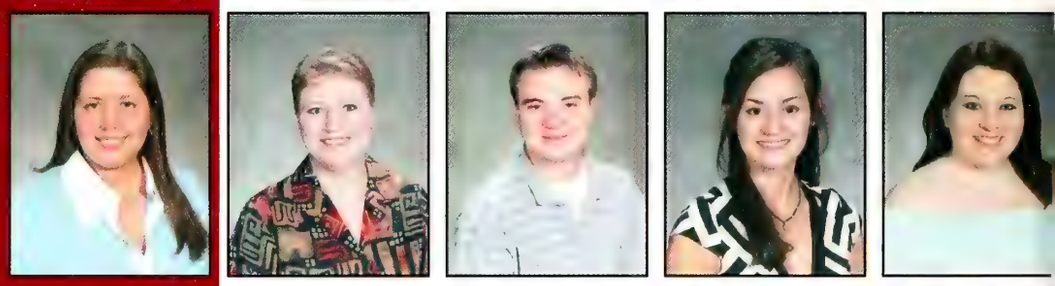

Amber Elmore
Jeremy England
Warren English
John Estes
Ashley Euhn

Jaclyn Evans
Michael Evers
Angela Fabbri
Mason Faggert
Nikki Fant

Kevin Fernandes
Jennifer Ferrill
Mary Ferriss
April Fisher
Timothy Floyd

Photo by Lauren Phelps

Do you prefer morning or afternoon classes?

"I like morning classes because I can meet my friends for lunch and have the afternoon free for extracurricular activities."

– Brynn Burns

Josh Foreman
Lillian Fournier
Leslie Freeland
Christi Gammage

Timothy Garton
Cathy Gatewood
Tammie Gathings
Scott Gerhart

Alecia Gibbs
Bradley Gibson
James Gibson
Jason Gill

Seniors

Angela Gilley
Natalie Gilmore
Kristy Glass
Bob Glover
Benjamin Good

Rodney Grayson
Brandon Green
Jacob Green
Donald Green
Marion Greenwood

James Greer
Thomas Gregory
Justin Gresham
Billy Grubbs
James Guess

Ashley Gullette
Michael Gunn
Sam Gural
Maryrose Hall
Tiphany Hall

Rachel Hamer
Brandy Hamilton
Bradley Hammons
Claude Harbarger
Heather Harris

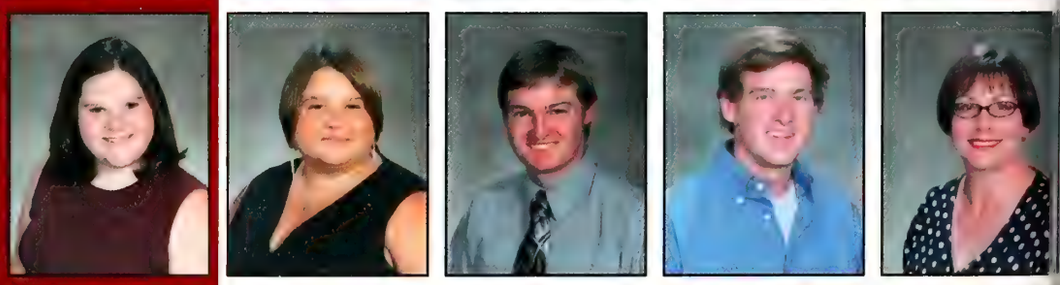

Michelle Harris
Brian Havard
Barbara Haynes
Danielle Hearn
James Heath

Ellen Heimann
Carissa Hendrix

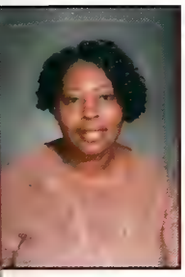

Lillie Hendrix
Brian Henry

Thomas Henry
Jennifer Hermetz

Sara Hodge
Katherine Holland

Holly Hollimon
Grant Holzhauer

Emily Honnoll
Zach Hood

What has been the best part of college so far?

Photo by Lauren Phelps

"Working with the Dean's Student Advisory Council."

– Stephen Phillips

Seniors

Wanda Horne
Jennifer Hough
Michael Howard
Anne Howell
Mark Hudson

Bradlon Huff
Aaron Huffman
Anna Hughes
Elcanius Hughey
Lauren Hurley

Leah Hyde
Mari Claire Ingram
Missy Inzer
Jon Irby
Beth Irwin

Angel Jackson
Darrell Jackson
Patrice Jackson
Tracy Jackson
Boyd James

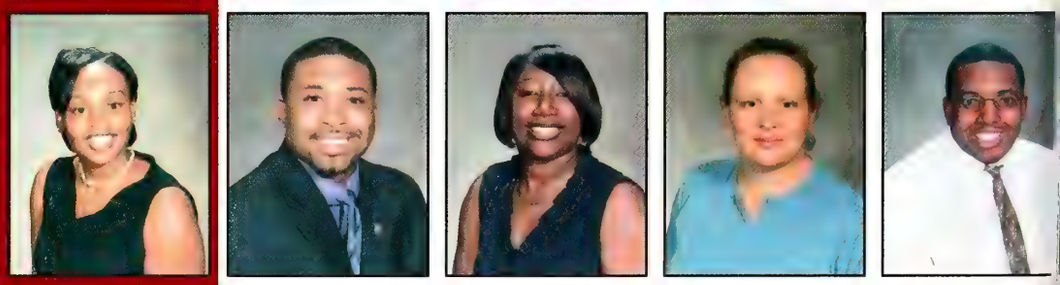

Bianca Jefferson
William Jeffries
Lauren Jennings
Alan Jensen
Christopher Johnson

Jennifer Johnson
Meredith Johnson
Nymisha Johnson
Ryan Johnson
Sarah Johnson

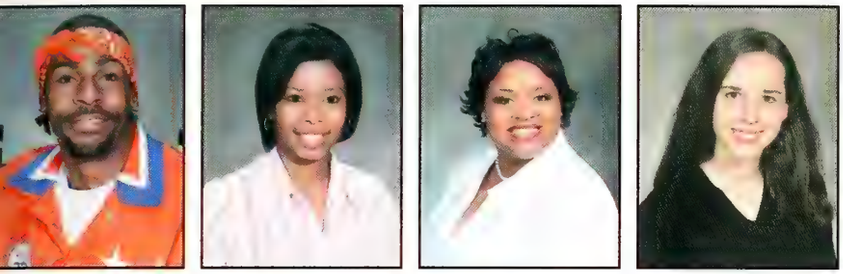

Terrance Johnson
Raven Joiner
Xanthe Joiner
Emily Jones

Jennifer Jones
Jessica Jones
Kathy Jones
Kimmie Jones

Leah Jones
Sanquanett Jones
Catrina Jordan
Talon Kasmai

Photo Submitted

Who is your favorite professor?

"Dr. Tom Carskadon because you always know what to expect from him with his blue shirts and wife stories."

– Anna Tukivakala

Seniors

Rebecca Kates
Whitney Kearney
Kate Keenan
Brandon Kennedy
Jennifer Kersh

Carla Keys
Rose Kilby
Ricky King
Robin King
Matthew Kinkade

Laurel Kirksey
Anita Kitchens-Howard
Travis Klima
Jason Knox
Reggie Kuykendall

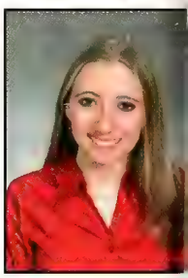

Renee Labruyere
Aneesa Lala
Les Land
Tyson Langston
Michael Larussa

Allison Latham
Regina Lattimore
Anthony Lawson
Amy Leahey
Matthew Leavell

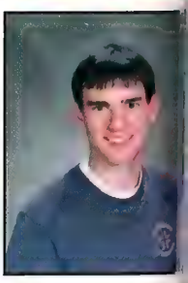

Jennifer Lee
Richard Lee
Cooper Leggett
Monica Lewis
Johanna Lopez

Photo by Lauren Phelps

What will you miss most about MSU?

"The football games. Even though we lose occasionally they are still fun to go to."

– Steven Langley

Suzanne Love
Amanda Lowry
Teresa Lowther
Monica Lucas

Anna Lucius
Rebekah Luffey
Sharon Mackey
Beth Majewski

Claire Maranto
Roger Marlin
Malena Martin
Laurie Mason

Seniors

Matthew Massewgill
Anberitha Matthews
Pamela Maxey
Matthew McCool
Mollie McCormick

Michelle McCullough
John McCurdy
Misty McDaniel
Tanelda McDonald
Thomas McElroy

Jeannie McGee
Laura McGee
Lauren McIntosh
Allan McKinnie
Kelvin McLeod

Carl McMillan
Stephen McMillin
Pamela McTeer
Meagan Medley
Austin Merritt

Grant Meyer
Lashanda Mickens
Brandy Middleton
Molly Miller
Sean Miller

Lashonda Mills
Michelle Moake
Chris Montgomery
Alison Mooneyham
Amber Moore

Eddie Moye
Jordan Morris

Alyssa Murphy
Phillip Murphy

Sammy Neal
Reid Nevins

Nicole Newson
Jennifer Nickerson

David Nides
Chad Norman

Debora Novarini
Kimberly Nunley

What is the best class you have ever taken?

Photo by Lauren Phelps

"The best class I have taken is music theory because it taught me the why about something I love: music."

– Matt Hillman

Seniors

Carrie Nunnery
Jessica O'Banner
John O'Neal
Samantha O'Bryant
Jason Odom

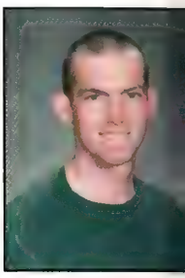

Meghan Odom
Catalina Olarte
Ted Oliver
Stephanie Olmstead
Daniel Overstreet

John Packer
Joseph Pape
Ellen Parker
Linda Parker
Robert Parker

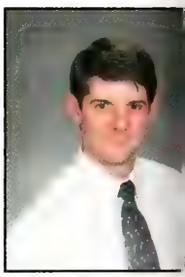

Lauren Parsons
Shae Pate
Randall Patterson
Rebecca Payne
Kenya Peacock

Sarah Penn
Brandon Peppenhorst
Abby Perkins
Tonya Pickens
Dale Pillow

Angela Piper
Ann-Hamilton Pittman
Brad Plunket
Joseph Polk
Kristen Polk

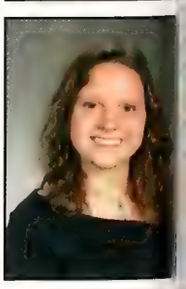

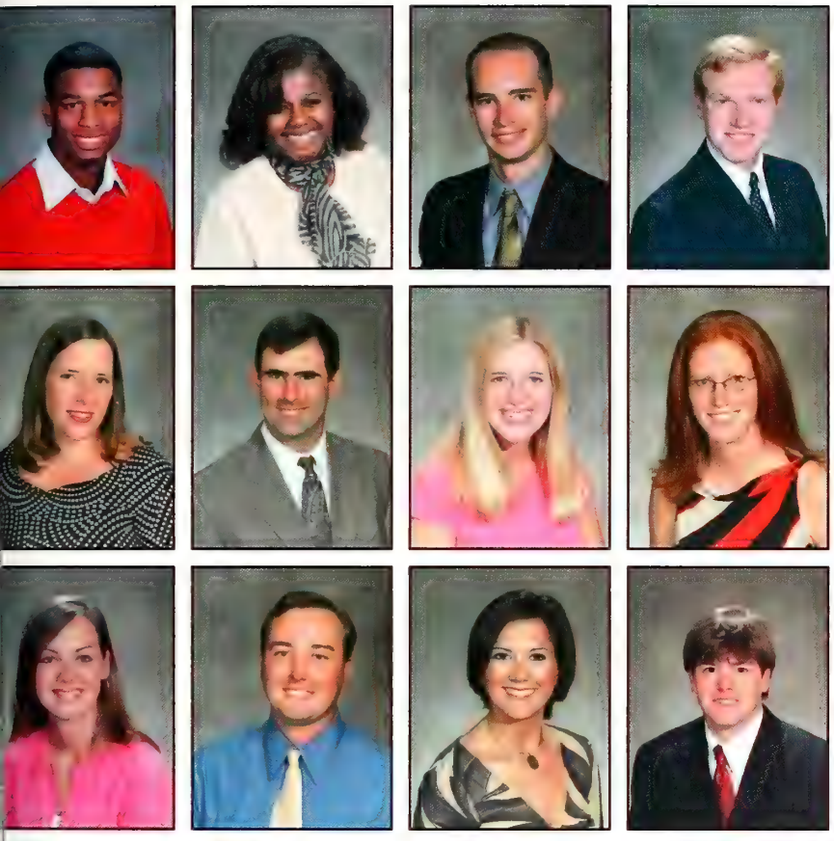

Brian Porter
Joanne Potts
Donald Powell
Julian Powers

Deanna Prestwood
Steven Prestwood
Courtney Pruitt
Allison Pullen

Tracy Queen
Brian Quinn
Heather Rankin
Jordan Ray

Photo by Angela Newsome

Who is your favorite professor?

"My favorite professor is Thomas Cathcart in the biological engineering department. He makes the material interesting and keeps the attention of the class."

– Kimberly Schipke

Seniors

Matonya Ray
Denessa Rayborn
Jason Read
Delaney Reed
Lakeesha Reeves

Magdolna Rekasi
Amanda Rice
Betsey Rice
Kimbley Rice
Brandy Richardson

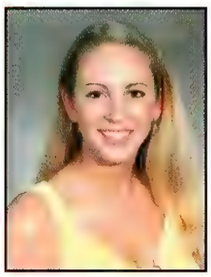

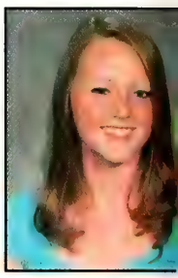

Heather Richardson
Marquita Riley
Sherika Rimmer
James Roberts
Josh Roberts

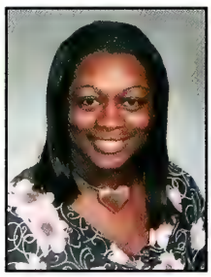

John Rogers
Andrew Rosenbaum
Amy Royce
Chondria Rush
Joshua Russell

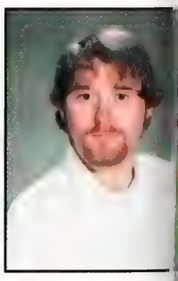

Shawn Rutland
Will Sabin
Lisa Salcedo
Devon Sanders
Matthew Savage

Floreline Sawyer
Kelsey Scarborough
Jason Schultz
Jason Scott
Jonathan Scott

Photo by Angela Newsome

Where is your favorite place to hang out on the weekend?

"Polliwogs is the place to be! Drink a lot of beer and stay away from the library."

– Peter Sakalaukus

Sarah Senter
Christopher Shamburger
Andrew Shapley
Jennifer Sheffield-Edwards

Nathan Shideler
William Shows
Susan Shurden
Christopher Sikes

Jacqueline Simmons
Logan Simmons
Ginger Simpson
Alicia Sims

Seniors

Nancy Skelton
Matthew Skyles
Aaron Smith
Brian Smith
Kassandra Smith

Kimberly Smith
Lindsay Smith
Ryan Smith
Shatonjia Smith
Tiffany Smith

Evan Snipes
Valerie Snow
Laurence Sones
Mark Sorrell
Kathryn Spencer

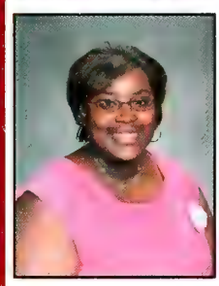

Lamonte Stamps
Eric Steer
Seth Stephenson
Frances Stepney
Chad Stewart

Brandon Stringer
Sarah Stringer
Amanda Strutton-Williams
William Sweet
Daniel Takacs

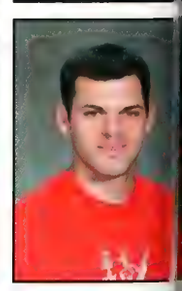

Corrie Taylor
Laura Taylor
Lonnie Taylor
Lori Taylor
Lindsey Tew

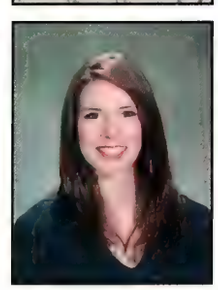

David Therrien
Beverly J. Thomas

Olin Thomas
Sarah Thomas

Jill Thompson
Tommy Thompson

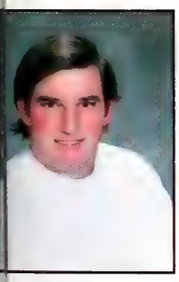

William Thweat
Joshua Tilley

Eric Tillman
Ciara Todd

Sara Tompkins
Rachel Trosper

Where is your favorite place to study?

Photo by Angela Newsome

"Hilbun Hall's Rundel Room."

– Justin Turner

Seniors

Clayton Truelove
Drew Tucker
Marcus Tucker
Jennifer Turner
Alisa Tutton

Yumi Ueda
Stephanie Van Every
Ashley Vance
Derrick Vance
Emily Vaughn

Amanda Vick
Thibaud Vincentelli
Jesse Viviano
Shaan Wadhwani
Katherine Walden

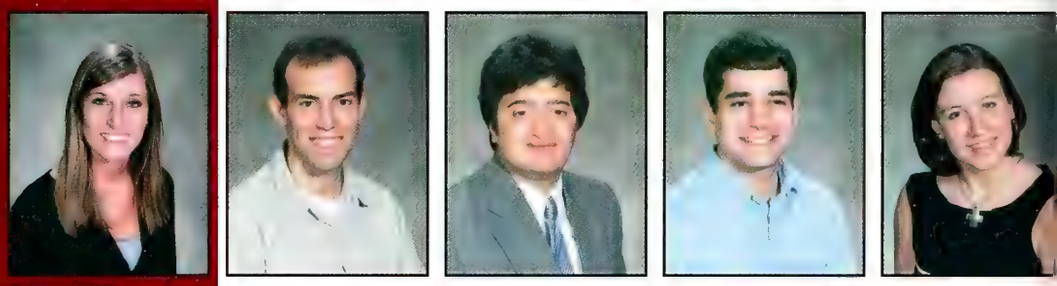

Charles Walker
Felicia Walker
John Paul Walker
Melissa Walker
Juliana Wallace

Whitney Wallace
Thomas G. Wallace, Jr.
Jeannie Waller
Megan Walley
Jesse Walp

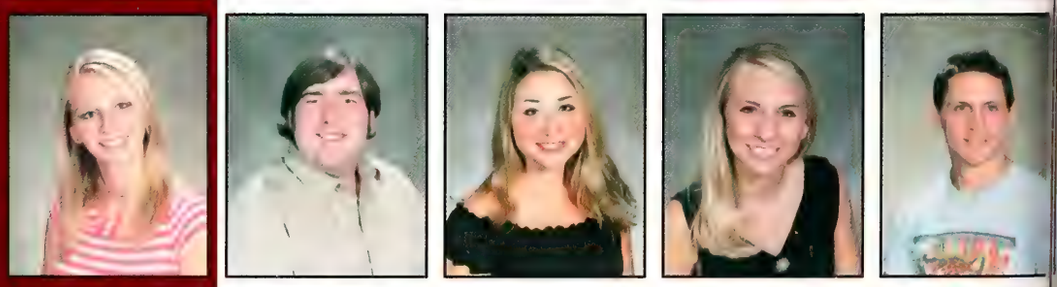

William Warner
Brandi Washington
Laura Wasson
Nicholas Watkins
Timothy Watkins

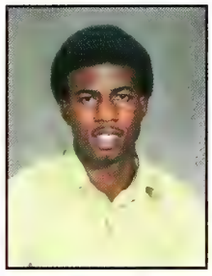

Brian Weathers
Shameka Wells
Eric Wesley
Timothy Adam West

Ashley Wharton
Danielle Wheat
Carter White
Jerald White

Kayla White
Maya White
Jacob Whitehead
Zachary Whitten

Photos by Lauren Phelps

What is your favorite TV Show?

"Girlfriends."

– Frances Stepney

Seniors

Jason Whittington
Jordan Whittington
Ronda Wilborn
Michael Wildmon
Justin Wilkerson

Lacie Wilkerson
Cori Wilkinson
Frazier Williams
Jherica Williams
Jonathan Williams

Kelley Williams
Zac Williams
Randall K. Williamson
Heather Wilson
Jason Wilson

Amanda Wimmer
Jared Wright
Penny Wyers
John Yelverton
Mackie Young

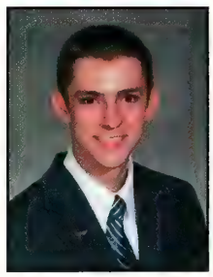
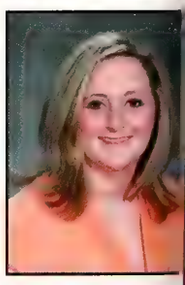

Raymond Young
Tyler Young

Photo by Lauren Phelps

What is your favorite restaurant in Starkville?

"The Veranda. There are a lot of positive people there on Monday. It's a great place."

– Nastassja Long

Photo by Angela Newsome

What is college life like with roommates?

"College life with roommates is crazy! It's a blast. I love it!"

– Jessica Ramage

Seniors

Sam Walters is a mechanical engineering major.

Photo by Angela Newsome

Britney Whitley is a marketing major.

Photo by Angela Newsome

Photo by Lauren Phelps

Ed Vaughn shares a personal quote, "I got my focus back."

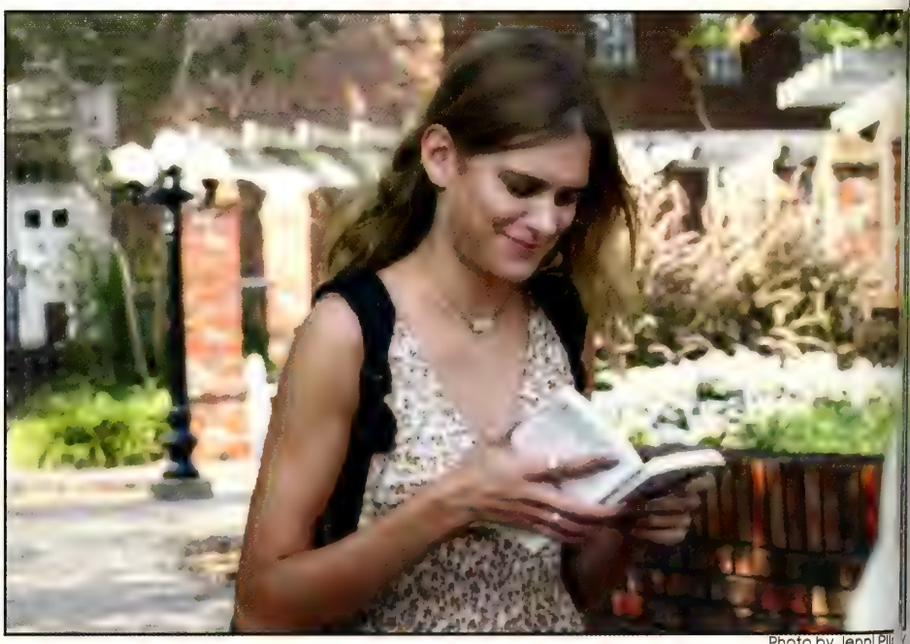

Photo by Jenni Pil

Melissa Blackledge reads a book on her way to class.

Photo by Angela Newsome

Kenesha Barnes is a biology-pre-dental hygiene major.

Mary E. Brown enjoys a sandwich.

Photo Submitted

Photo by Angela Newsome

Chris Doyle sits on the Drill Field and drinks coffee from the State Fountain Bakery.

Photo by Lauren Phelps

Bridgett Sanford is excited that graduation is near.

Juniors

Tyna Adams
David Adcock
Cody Adkins
Ashley Allen
Ashley Allen

Brian Allen
Sheena Allen
Derek Ambrose
Jessica Anderson
Keith Andrews

Jeffery Anglin
Michael Arnold
Matthew Bailey
Brad Barlow
Timothy Bass

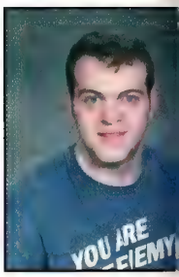

Candis Beard
Detrick Black
Corey Blackwell
Kendall Blaylock
Lacisha Blunt

Angela Booker
Matthew Boothe
John Bouder
Anne Catherine Bodeman
Kyle Brantley

Michael Breazeale
Mateta Books
Mary Frances Brown
Vanessa Brown
Jesse Brown, Jr.

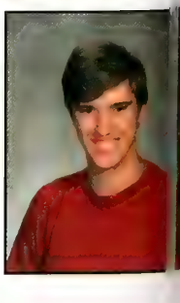

oto by Lauren Phelps

Laurie Black and Brittany Wilburn are thrilled to get money from selling back their textbooks.

Lauren Brunt
Amie Brushaber
Noland Bullen
Michael Burden

Steven Burkett
Brynn Burns
Jennifer Burt
William Callaway

Bradley Carlock
Glen Carson
Courtney Carter
Hugo Castillo

Juniors

Lauren Cavadel
Kendra Chapatwala
Drew Chapman
Ronald Cheatham
Jeremy Childers

Ashley Chism
Lacie Clark
Brittany Clay
Brian Coffman
Emily Cole

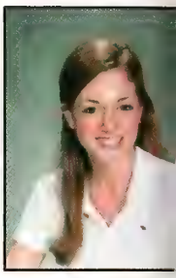

Jon David Cole
Christi Coleman
Delcenia Collins
Leigh Collins
Sarah Conerly

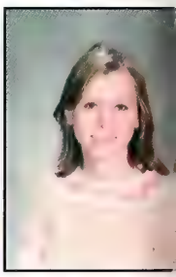

Michael Connerley
Beth Conville
Steven Corhern
Candi Cornelius
Hilliary Cotten

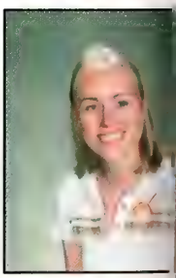

Cory Coward
Corey Crear
Elizabeth Crisp
Caitlin Cross
Ian D'Angelo

Daniel Dale
Ashley Danbridge
Mandy Darby
Maribeth Davidson
Allen Davis

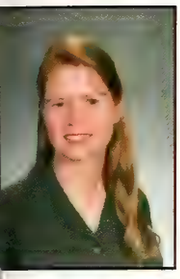
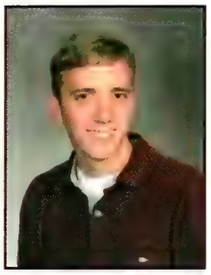

Deborah Davis
Jacob Davis

Stephen Dear
Matt Dees

Tyler Derossette
Alex Diaz

Amy Downs
Angela Dry

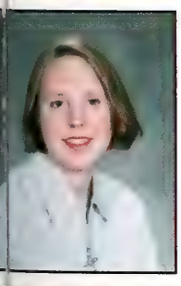

Jessica Duncan
Catherine Dunn

Latressia Earl
Robert Earnest

Photo by Jenni Pilsbury

Krystal Collins is a transfer resident assistant from Tigard, Ore.

Juniors

Michael Eberhardt
Mandi Elkins
Marcy Epperson
Lance Eubanks
Grey Falanga

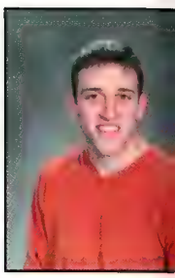

Jennifer Farris
Matthew Farris
Kelly Fenwick
Jackie Finch
Tamulia Finley

Emily Fisher
Ashley Fleming
Daniel Fleming
Rodney Fleming
Laura Ford

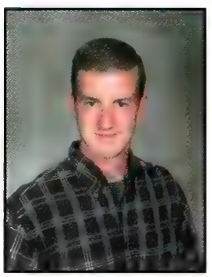
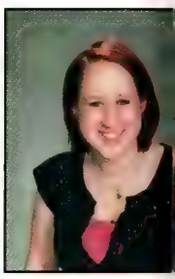

Carrie Foster
Kyle Frazier
Rachel Frederick
Holly Freeman
Becca Gilliam

Rob Glenn
Stephanie Godare
John Goetz
Jocelyn Gong
John Grant

Nathan Gray
Rickly Lee Gray
Allen Gressett
John Griffin
April Kelly Gunter

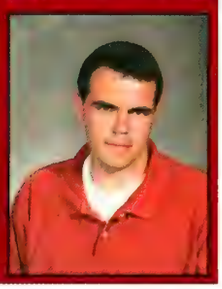

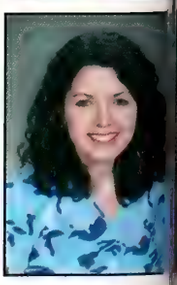

Deanna Haguewood
Laura Hall
Krystle Hankins
Becca Harden

Elisabeth Harris
Sam Harris
Richard Burke Hartley
T.J. Harvey

David Hastings
Janae Hatcher
Janis Hearne
Nicholas Henderson

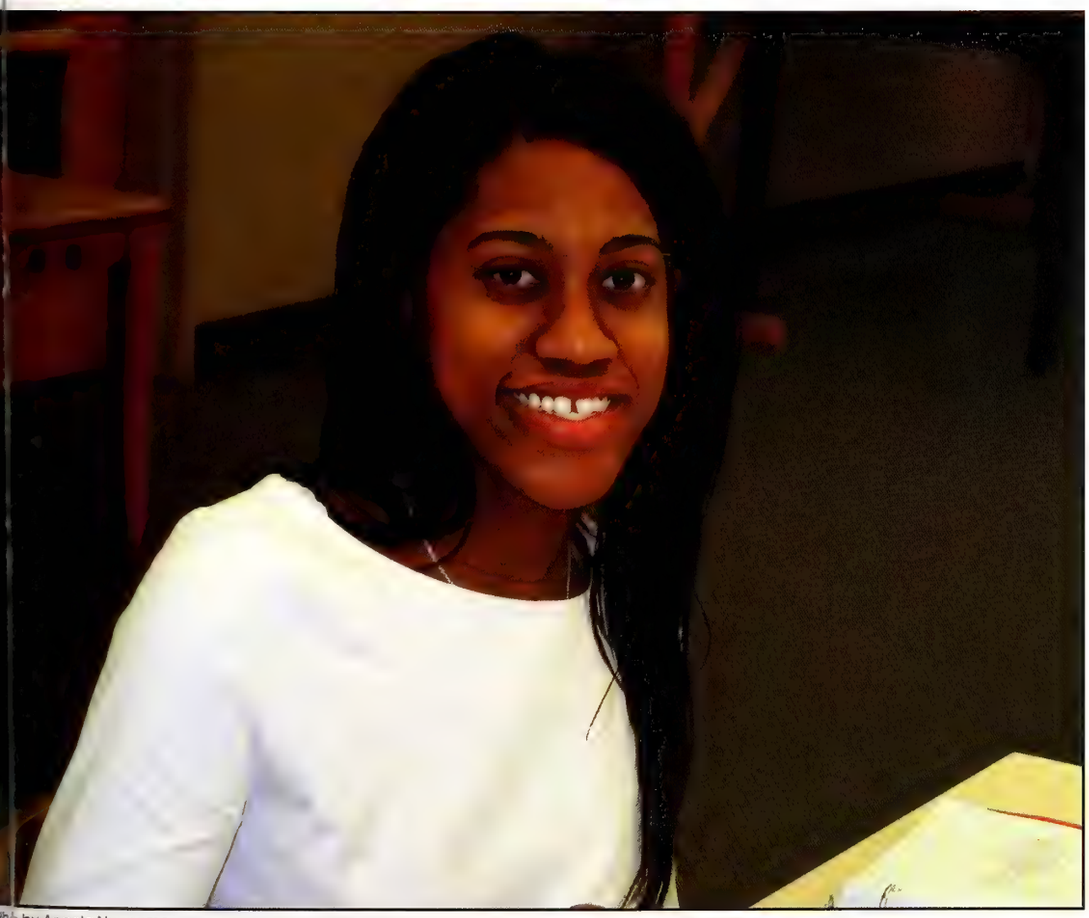

Dahlia Ashford, a biological sciences major, studies in the library.

Photo by Angela Newsome

Juniors

Christopher Herring
Amber Hill
Stephen Hodgkins
Dorothy Hogan
Jennifer Honeycutt

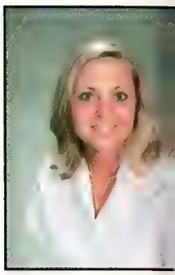

Mary Ann Hooser
John Hooten
Bryan Howell
Laura Hubbard
Libby Huff

Bill Hughes
Anna Humphrey
Daniel Inman
Michael Jack
Catherine Jackson

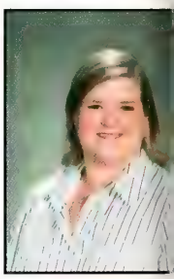

Timothy Jackson
Cartoya Johnson
Jarret Johnson
Shelley Johnson
Whitney Anne Johnston

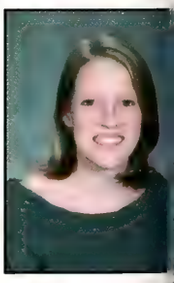

Allen Joiner
Candice Jones
Demarcus Jones
Jennifer Joslin
Jeremy Keen

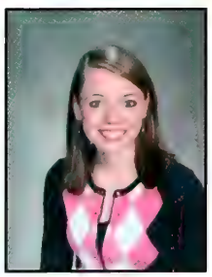

Drew Kenna
Sara Kennedy
Laura King
Amie Kirk
Liz Kirk

o by Lauren Phelps

Elizabeth Sellers does homework while working at the Hull Hall front desk.

Courtney Knop
Meg Lamberth
Susan Lane
Ashley Langston

Kirby Lann
Yureka Lawrence
Katie Leech
Melanie Lewis

Sarah Liles
Sabrina Lindsey
Adlin Ling
Lauren Lockwood

Juniors

Ashley Rae Louallen
Andrew Luter
David Manasco
Lane McClellan
Kery McDill

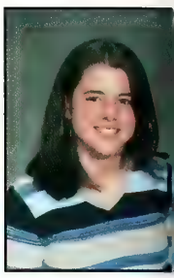

Kristin McGee
Rebecca McKenzie
Maren McKinley
Prentiss McLaurin
LaRea McWilliams

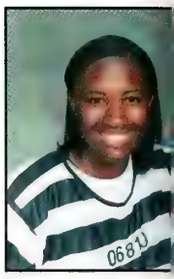

Pepper McWilliams
Amber Meeks
Antonio Miller
William Miller
Heather Mills

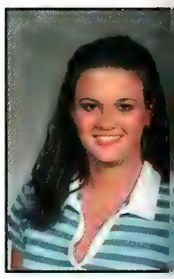

Austin Moore
Austin Moore
Joanna Mowdy
William Mullins
Angela Newsome

Benjamin Nichols
Brandon Nichols
Kathryn Niezgoda
Joel Nutt
Robyn O'Bannon

Steven Odom
Divya Patel
Tiffany Patrick
Brittany Payne
Leslie Pence

Ginny Perkins
Holly Perkins

Tanisha Perry
Lauren Phelps

Jonathan Phillips
Robert Keith Pisarich

Missy Pitcock
Rossie Pitts

Jeffrey Planchard
Michael Planchard

Kimberly Pope
Allison Poulos

Photo by Angela Newsome

Meagan Cox is ready for a day of classes.

Juniors

Melanie Pugh
Andrew Pylate
Wendy Quick
Chad Ray
Erin Ray

Lauren Ray
Eduardo Reyes
Marquita Richey
Jeffery Riley
Nathalie Rivera

Alison Roberts
Daphne Robertson
Caroline Rule
Tony Alle Rush
Egnio Salazar

Edward Sanders
Jacinda Sanderson
Sara Sanford
Dean Saul
Leslie Sellers

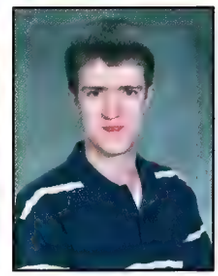

Allison Shackelford
Dezmond Sherrod
Jessica Simpson
Jutima Simsiriwong
Katherine Sinele

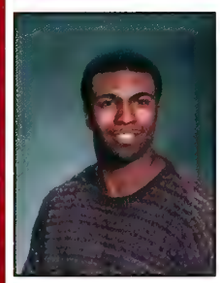

Katherine Skinner
Benjamin Smith
Brandy Smith
Christina Smith
Sarah Smith

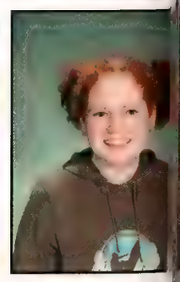

Drew Sparks
Michael Stanley
Sally Steen
Alan Steenstra

Tara Stevenson
Correna Steward
Reid Stone
Charles Strickland

Jeri Stuever
Alison Taylor
Victor Temple
Deshundra Thomas

Tim Chen is a biological engineering major.

Photo by Angela Newsome

Juniors

Paula Thomas
Matthew Thurmond
John Tigner
Brandon Toms
Isabel Tropp

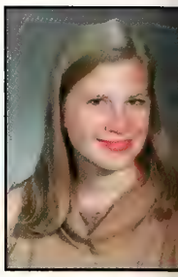

Michelle Tucci
Jennifer Valentine
Amy Warner
Faciffinie Watters
Jessica West

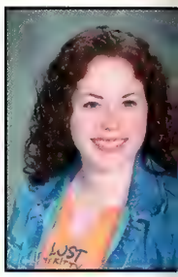

Kelly Whatley
Tiffany White
Bethani Whittington
Amanda Wilbanks
Amy Wilbanks

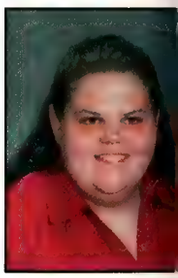

Miranda Wilkes
Janice Annette Williams
John Williams
Latoya Williams
Stacy Wilson

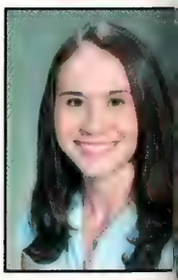

Andrea Wodtke
Ross Wooden
Heather Wright
Raven Young
Mac Youngblood

Kristin Zito

oto by Lauren Phelps

Amie Brushaber heads for lunch.

Ellen Easley, a food and nutrition major, walks across the Drill Field.

Pho by Angela Newsome

Juniors

Allison Shackelford works
part time for the Reflecto

Photo by Lauren Phelps

Wesley Stuckey is amused by his friends at the post office.

Photo by Lauren Pl

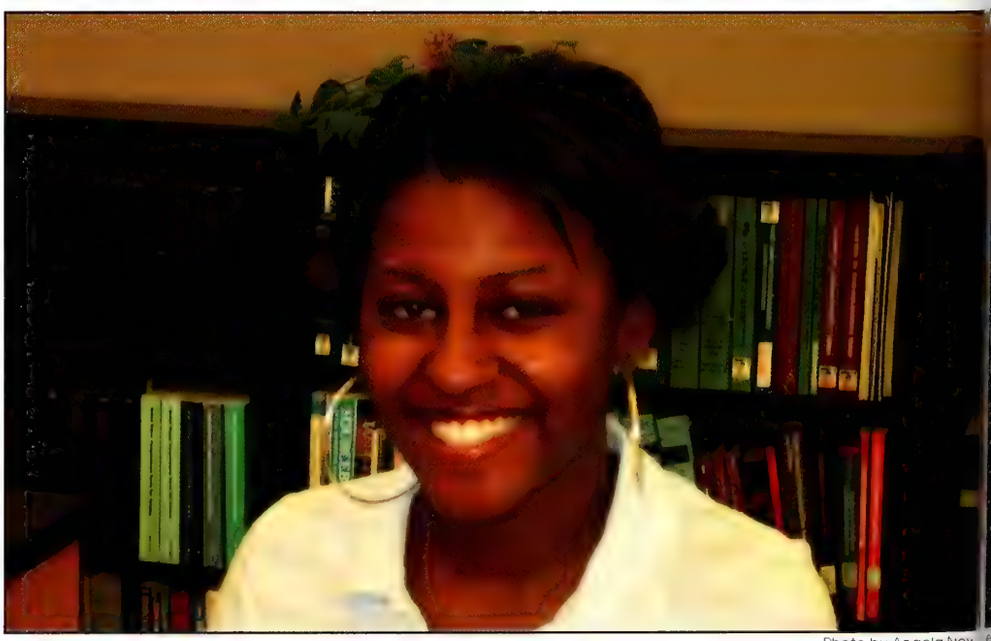

Photo by Angela New e

Kenya Bender is a public relations/broadcasting major.

Photo by Lauren Phelps

Angela Newsome drops by the *Reveille* office to check for photography assignments.

Anna Oberhofer seems unsure about having her picture taken.

Photo by Lauren Phelps

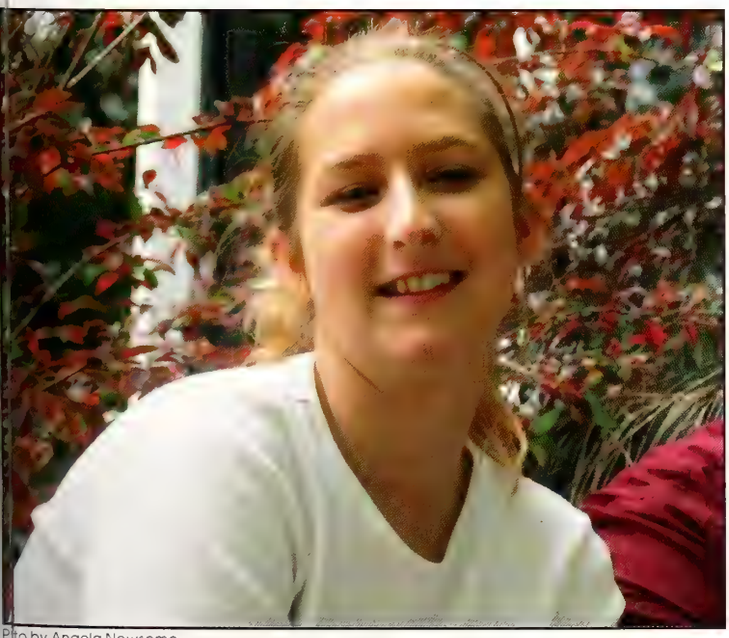

Photo by Angela Newsome

Ann Elizabeth Harrell is a communications and public relations major.

Photo by Angela Newsome

Jarrod Gilmore is a mechanical engineering major.

Sophomores

Eric Abbott
Demetra Anthony
Tracey Apperson
Simon Bailey
Allison Barrett

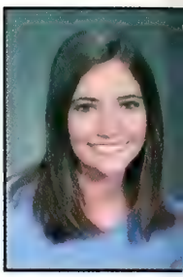

Phillip Bass
Elisha Blades
Joshua Blevins
Kristin Boggan
Elizabeth Bowling

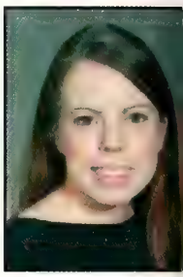

Rebecca Boyd
Catherine Bryant
Stephanie Bryant
Katie Cantrell
Mary Cariker

Samantha Cawthorn
Nicholas Chambers
Grant Chandler
Rebecca Chick
Kendall Childers

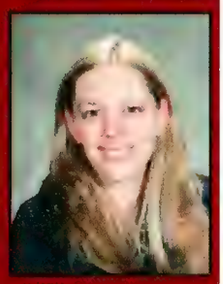

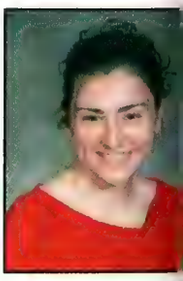

Omeshia Clark
Paul Cleveland
Hunter Corhern
Kristen Cother
Casie Coward

Kimberly Cox
Sarah Craven
Richard Crenshaw
Jeremy Davidson
Karen Davis

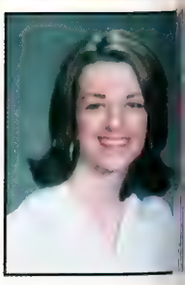

oto by Lauren Phelps

Kate Lightner and Natalie Barker are good friends who met in Hull Hall.

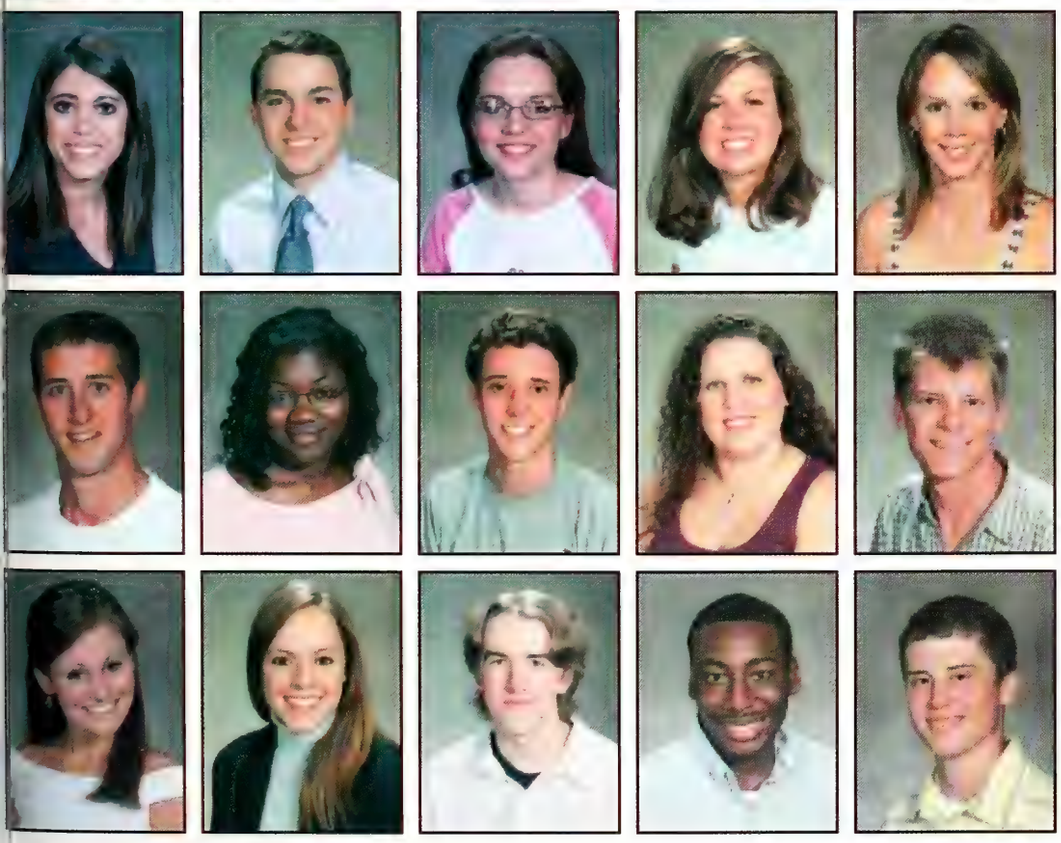

Courtney DeFoe
George Dunn
Ellen Easely
Laura Edwards
Mallory Emison

Todd Farrar
Labethel Fields
Daniel Fisackerly
Wendy Flemine
Anthony Fondren

Yancy Beth Fowler
Crystal Jontel Fox Davis
Alexander Frey
Carl Frizell
Jon Garrett

Sophomores

Claudette Gilman
Gary Goggins
Janie Guyton
Lauren Hailey
Jamie Halfacre

Brad Halupnik
David Harbarger
David Hardin
Amye Henry
Leslie Hilton

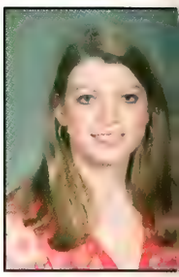

William Hinton
Jennifer Hitt
Nicole Hodges
Jaysen Hogue
Katherine Hughes

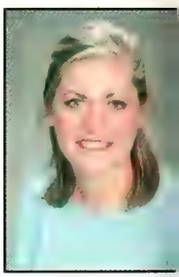

Laurin Ishee
Loren James
Akesha Jenkins
Tia Jennings
Blair Johnson

Mary Love Jones
Parker Jones
Ashley Karnes
Jason King
Chris Kurtz

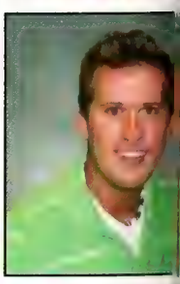

Erin Ladner
Mary Kendall Land
Alisha Lawerence
Stephen Lawerence
Edward Leggett, Jr.

Deshonna Lewis
Emily Lewis

Kate Lightner
Whitney Liles

Brett Long
Sara Long

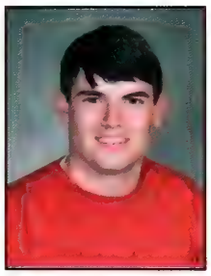

Robert Looney
James Love

Andrew Madden
Meagan Mahoney

Photo by Lauren Phelps

Reggie Lott knows part of living away from home is folding his own laundry.

Brandi Mann
Leah McCoy
Rachel McCully

Sophomores

Brian McFarland
Chase McGarrh
Elizabeth McKey
Myricie McKibbins
Anna Lora McMurphy

Hunter Medley
Laurel Miller
Brad Mills
Ben Mims
Christopher Moore

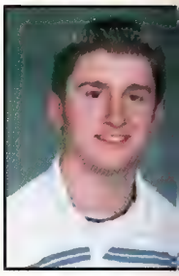

Nathan Morrow
Mallory Moulder
Kristen Napier
Esther Neal
Joseph Newell

Ashley Noblitt
Alexis O'Campo
Brittany Pace
Janna Paes
Rachel Parker

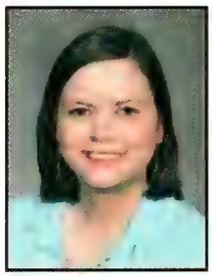
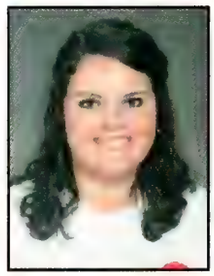

Adrienne Phares
Callie Pittman
Maria Poole
Amanda Pounds
Anna Presely

Wendy Prince
Holly Ray
Joshua Read
Julie Reynolds
Annalee Rice

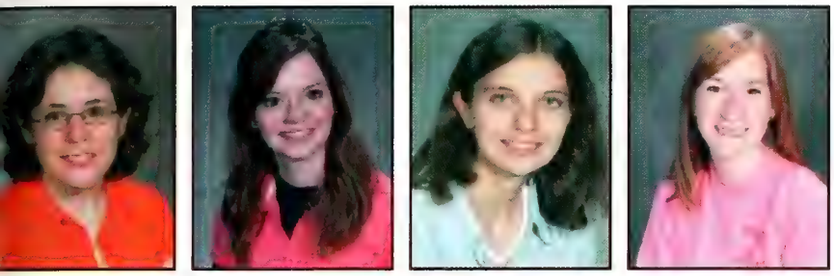

Amy Robertson
Regan Robertson
Jennifer Rupinski
Meghan Schultz

Hilary Senter
Will Shepherd
Sarah Sherrouse
Lauren Shideler

Walker Shields
Maris Simmons
Rob Simpson
Kristen Sims

Photo by Angela Newsome

Communications/ theatre major, Simone Cottrell practices her surprised look.

Sophomores

Matthew Smith
Whitney Snow
Elizabeth Snyder
Erica Souther
Julie Sparks

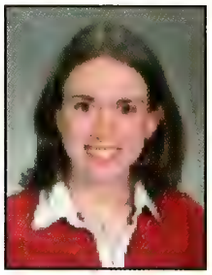

Lauren Springer
Rachel Strader
Anna Taylor
Christine Taylor
Stefanie Taylor

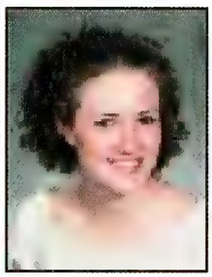

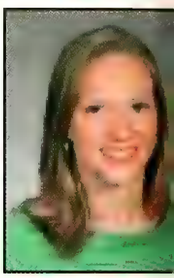

Marilyn Tharp
Elizabeth Trainor
Cleotha Tucker
Sarah Tyer
Victoria Vaughan

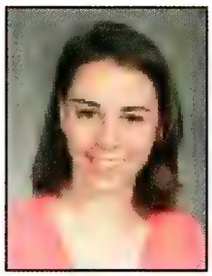

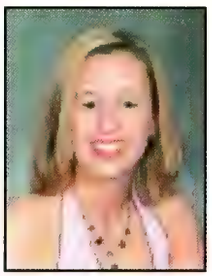
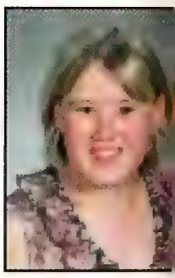

Daniel Walker
Katherine Wallace
Kristina Wallace
Mandy Wallace
Jessica Walley

Kathy Ward
Sara Welch
Jeremy Wesley
Stacie West
Cassandra Weston

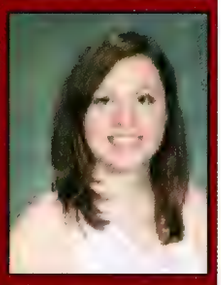
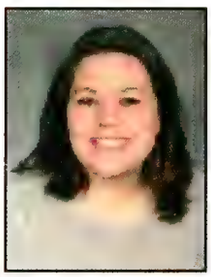

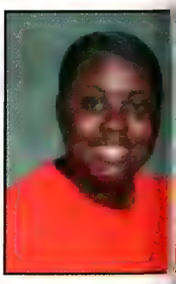

Ashley White
Maggie White
Shalonda White
Walker Williams
Heather Wilson

oto by Angela Newsome

Matthew Lewis walks through the library on his way to class.

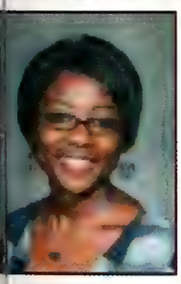

Keonna Wilson
Michael Wilt
Rob Winklepleck
Brett Ziegler

Sophomores

Political science major Sarah Tyer enjoys the beautiful day.

Jennifer Glaze is a marketing major.

Kirby Nelson is an economics major.

Photos by Angela Nev

Labethel Fields is a geosciences major.

to by Lauren Phelps

Electrical engineering major Theresa Weisenberger tests her robot.

Physical Education major Erik Watkins checks his mail.

Photo by Lauren Phelps

to by Angela Newsome

e Slaughter searches for a book at the library.

Photo by Angela Newsome

Teri Vaughn is a biological engineering major.

Freshmen

Quitman Alexander
Katelyn Armstrong
Kelsey Artman
Jacqui Aubert
Hanna Babiarz

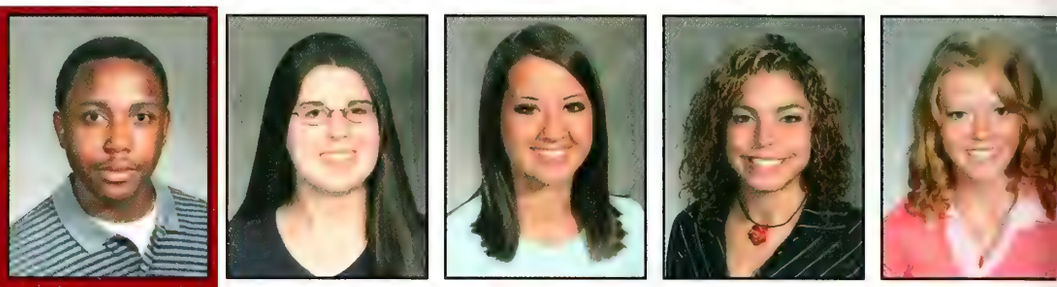

Constance Banks
Brian Barnes
Deanna Basden
Lisa Bates
Brittany Beasley

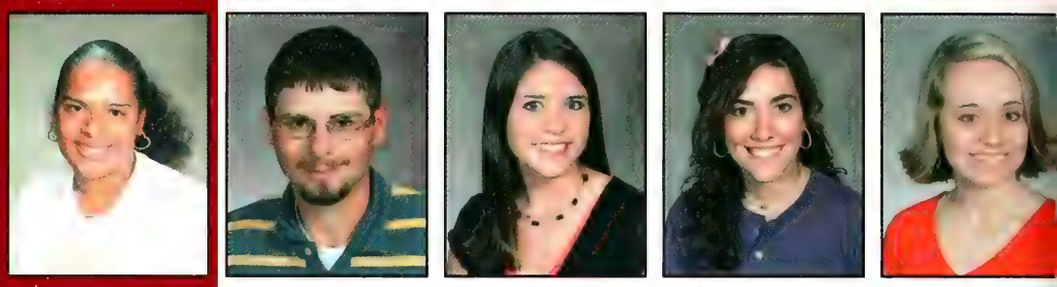

Lauren Beatty
Laura Becker
Marilyn Bland
Sabrina Bowden
Jeff Brantley

Amber Brasfield
Clayton Browning
Amie Buchanan
Tanner Cade
Jessica Campbell

William Carruth
Valencia Carter
Allyson Cartwright
Collins Case
Brian Chapman

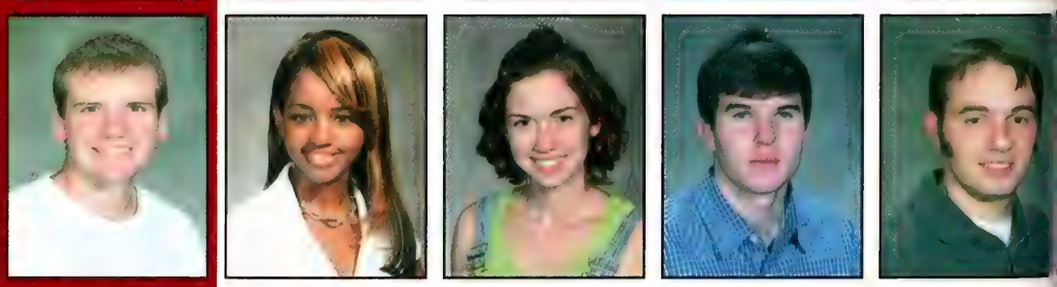

Jonathan Chapman
Edwin Clark
Stephanie Clark
John Clemmer
Sully Clemmer

oto by Lauren Phelps

Andrew McMaster, Erin Smith and Jessica McClure do homework outside on a beautiful day.

Teletha Coker
Curiston Corbitt
Daniel Cranford
Jamey Crawford

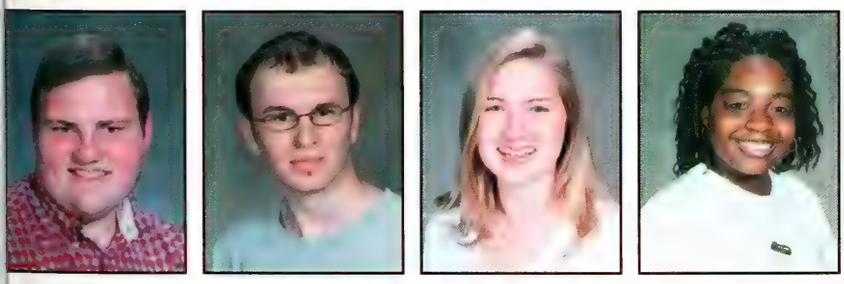

Matthew Crittenden
Daniel Crowley
Jessica Davis
Sheena Dean

Bradley Denton
Mary Katherine Devine
Bob Dickerson
Amanda Dinion

Freshmen

Emily Dodson
Ralph Dollar
Melanie Dong
Cheryl Doss
Amy Dyer

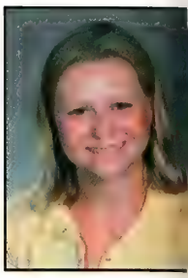

Marie Dykes
Laura Eakes
Steven East
Jamie Easterwood
Sarah Estess

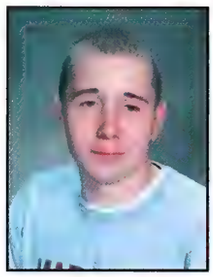

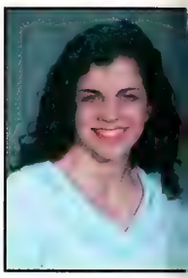

Tierra Evans
Lauren Farragut
Amber Felton
Jordan Fesmire
Tiffany Fletcher

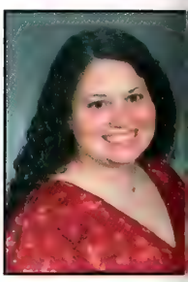

David Francis
Ullanda Freelon
Marrissa Futral
Antonio Garcia
Adam Gennard

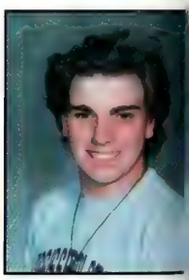

Mark Gill
Alanna Gladney
Jennifer Greer
Jamie Griffin
Edward Guerry

Madison Guyton
Lindsay Hamilton
Quiten Hamilton
Hank Hankins
Jacob Hardin

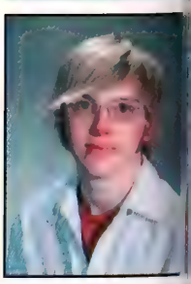

Marion Harris
George Harris, Jr.

Elizabeth Herring
Kelle Herring

Samuel Hill
James Hodges

Felicia Holliday
Porsha Holliday

Katie Howard
Amanda Howell

Falicia Hoyle
Kendra Hoyle

Photo by Angela Newsome

Timothy Williams is a physical education major.

Freshmen

Sarah Humber
Meloni Hutchins
William Irwin
Kristin James
Walter Jefferson

Jennifer Johnson
Mary Jones
Amanda Keeton
Amanda Keeyon
Earl Kimbrough

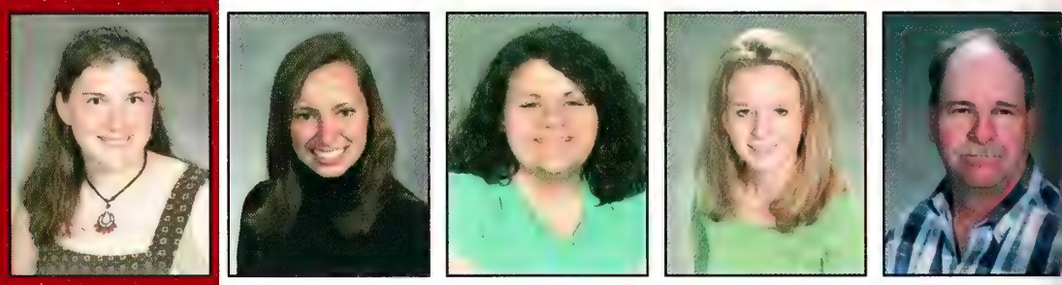

Vincent Knight
Amanda Knotts
Marion Koch
Ami Koo
Ebonie Lang

Jessica Lyles
Matthew Machost
Kristy Maloy
Adam Marrero
Jeffrey May

Amanda McDonald
Michael McElroy
Anthony McKenzie
Dexter McKinney
Scott McKinnie

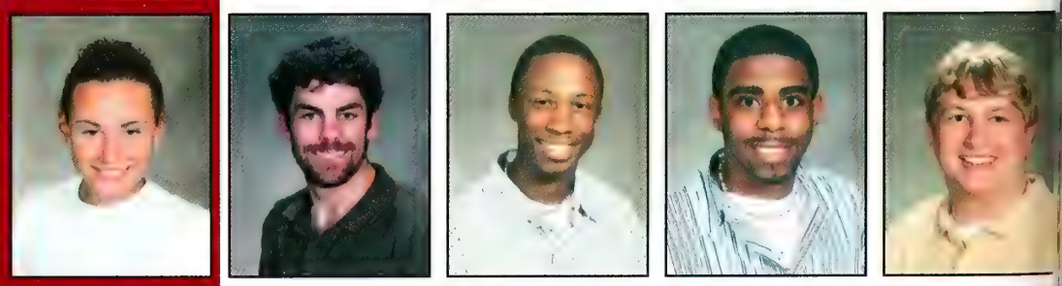

Andrew McMaster
Abbi McPhail
Elizabeth Miller
Mary Claire Mills
Jameson Mitchell

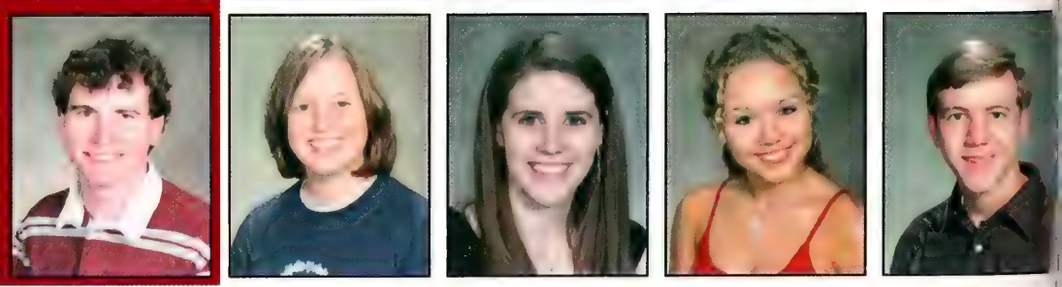

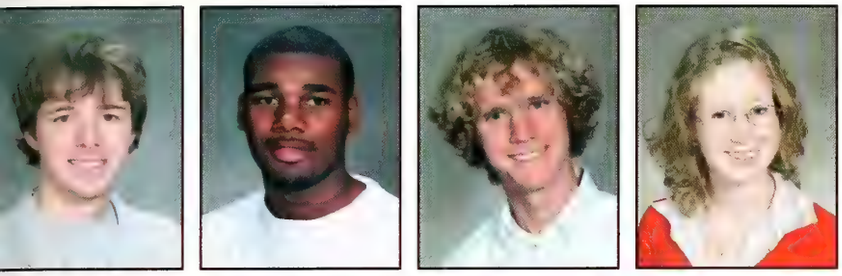

Thomas Monypeny
Andrew Murphy
John Nevels
Erica Nix

Karey Odom
James Orcutt
Cody Pace
Laura Parker

Tyler Pence
Brooke Presley
Rebecca Price
Shevelle Profit

Colin Cork and Jeremy Niven walk across the Drill Field on their way to class.

Photo by Angela Newsome

Freshmen

Loren Province
Janie Prude
Shassidy Quartaro
Micah Reese
Blake Remy

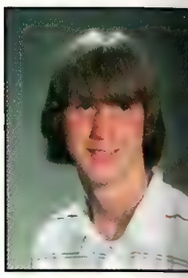

Nikita Reynolds
Emily Roberts
Monique Roseman
Joel Russel
Ernest Sanders

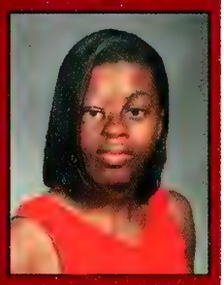

Brian Schilling
Margaret Shaw
Lori Beth Shelton
Stephen Sims
Amanda Slater

Candace Smith
Cladonda Smith
Courtney Smith
Deandre Smith
Erin Smith

Evelyn Smith
Eric Smith
Kathy Smith
Kristin Smith
Lauren Smith

Terrance Smith
Tracy Sosebee
Mark Spurlin
Tyler Stewart
Brad Stubblefield

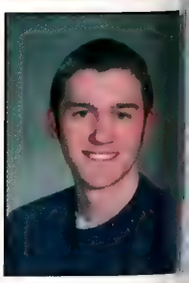

oto by Angela Newsome

Mariah Baird has a creative major–landscape architecture and retail floristry management.

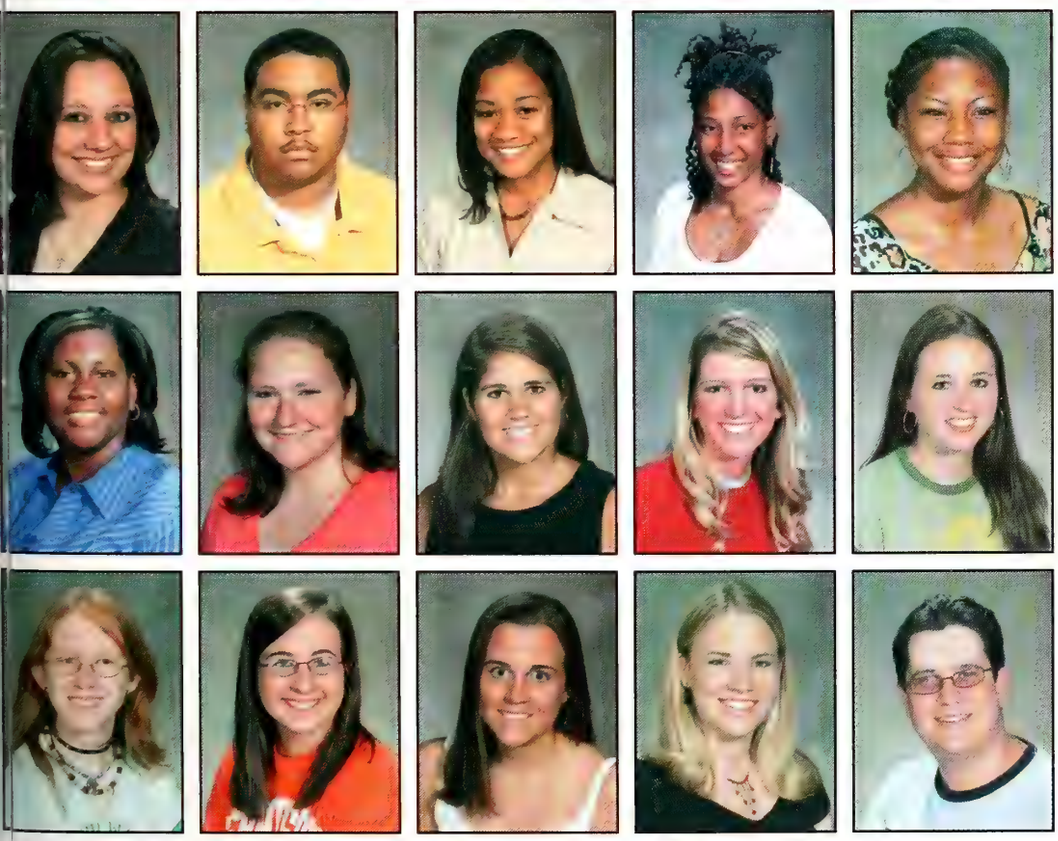

Kathryn Switzer
Frederick Taylor
Brittany Thomas
Monique Thomas
Shanetta Sade Thompson

Cherrell Trimble
Katie Truitt
Terah Turner
Allison Vaughan
Jennifer Virden

Tiffeny Warren
Megan Waters
Loren Westerhaus
Allison White
Kevin White

Freshmen

Jacobi Whitehead
Paul Whitmire

William Whitten
Jonette Wilburn

Jamaica Williams
Lewis Williams

Lakeisha Wilson
Nicole Wolgemuth

Alisha Workman
Lindsey Young

Megan Enstrom and Meaga
Jordan stopped by the post
office to check their mail.

Photo by Lauren Phe

Photo by Angela News

Tulsika Patel is a computer engineering major.

Katherine Robinson likes to study in the grass in front of the State Fountain Bakery.

Photo by Angela Newsome

Erica Shivley finds a perch at the YMCA Building.

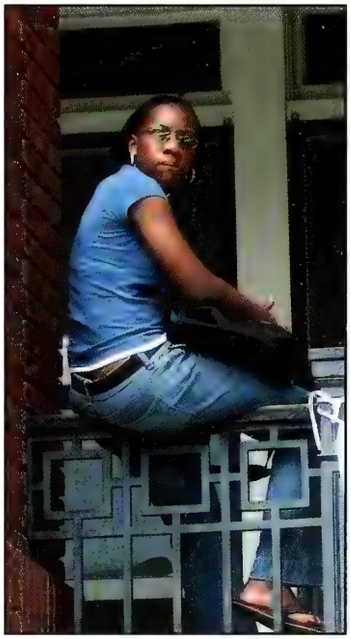

Photo by Lauren Phelps

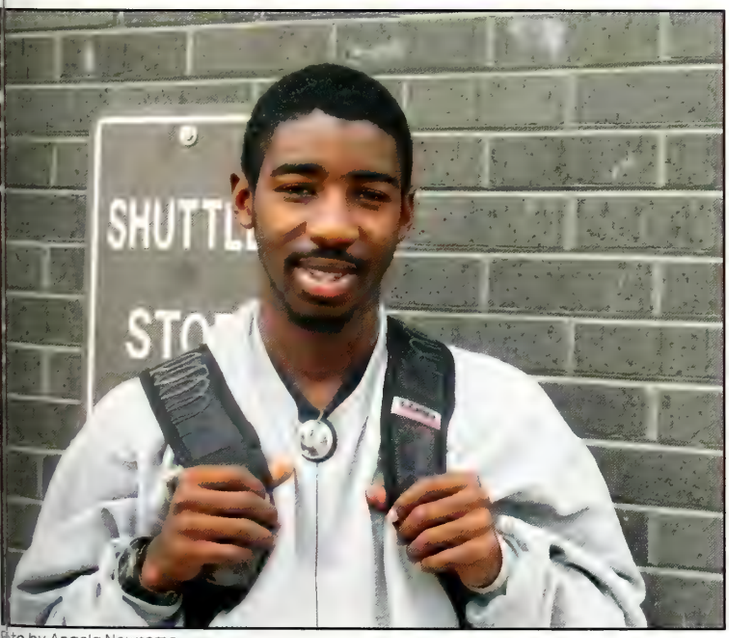

Photo by Angela Newsome

Chris Woods waits for the shuttle.

Photo by Angela Newsome

Andy Hammond is a music education major.

MSU-Meridian Campus

Joseph Allen
Jennifer Anthony
Jonathan Bates
Kristi Bean
Tarita Ben

Catilna Bender
Shirley A. Berg
Teresa Black
Dana Boyd-Bell
Hattye Brooks

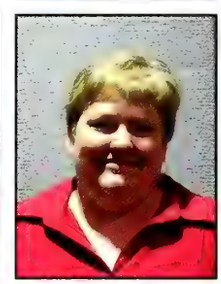

Lillie Brooks
William Micheal Brown
Todd Butler
Latoya Capers
Beverly Chambers

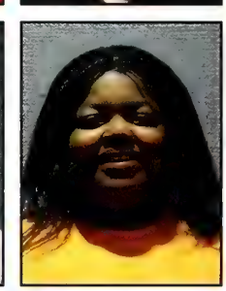
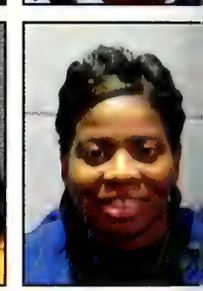

Stacy Chandler
Jody Chaney
Kimmeandrean N. Cole
Lynette Cooksey
Jerry Cunningham

Marcus Davis
Michael Davis
Christy Day
Wilda Dean
Mary DeWeese

Tonya Downs
Don Duell
Kristen Dunn
Mandy Eakes
Taryn Eldridge

Hal Etheridge
Sophia Evins
Sherri Fergueson
Corey Fontane
Rodrick Fox

Jennifer Gibson
Stephanie Gill
Felicity Goodwin
Jeff Gosnell
Ricky Graves

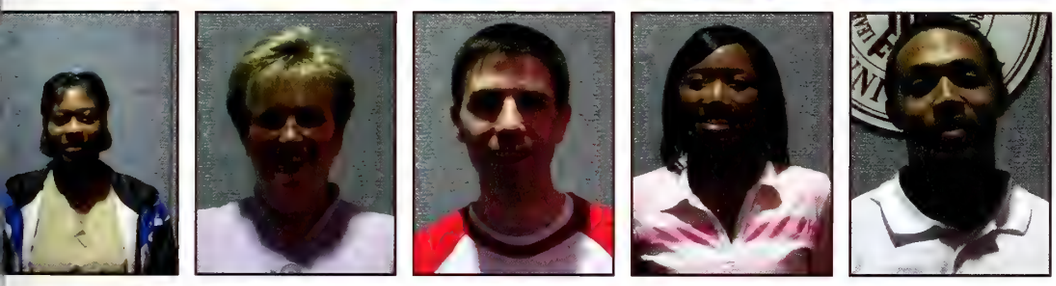

Evelyn Griggs
Renee Grimes
Lance Hall
Nicole Hamilton
Chad Hardy

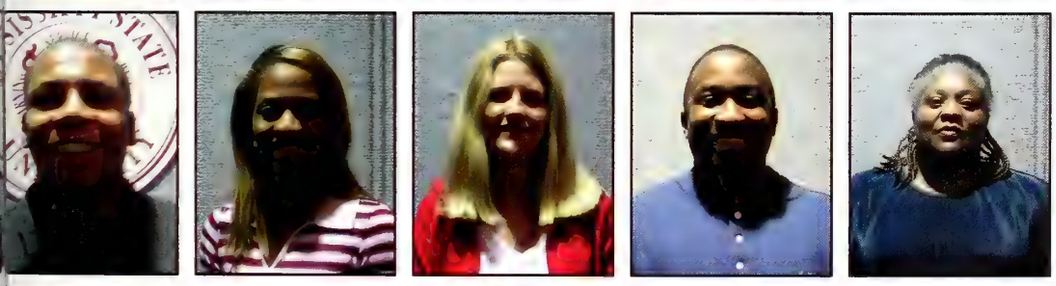

Wayne Harrison
Christina Hearn
Janet Hedgepath
Timothy Herlong
Sandra Hill

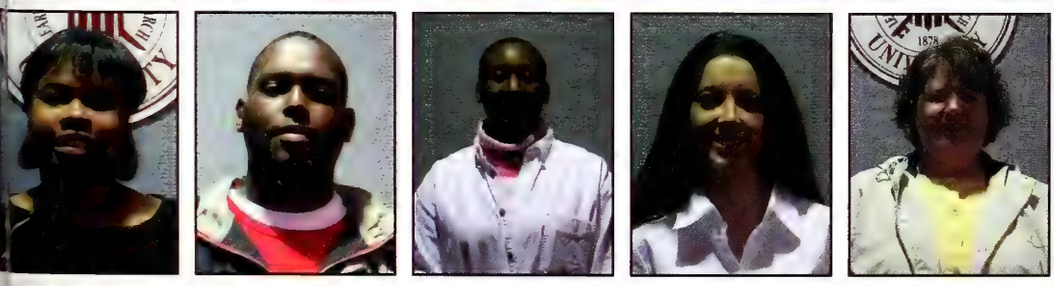

Shaquita Hopson
Antino Hoye
Cora Hutchins
Miranda James
Deborah H. Jay

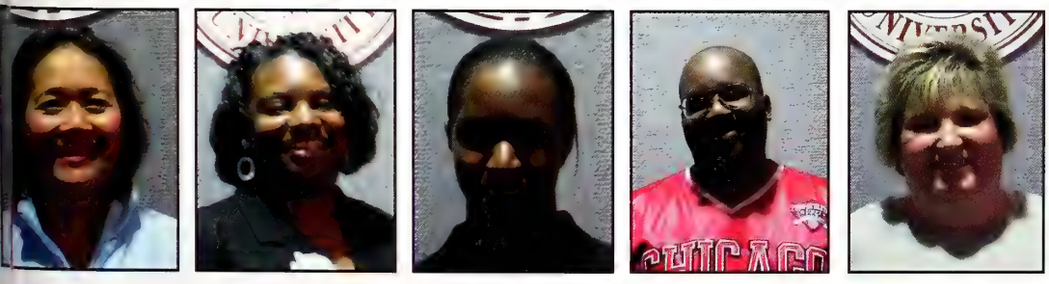

Surapee Jellene
Tonya Joellson
Tammy Johnson
Vernon Johnson
Cynthia Jolly

MSU-Meridian Campus

Melanie Jones
Cody Kampas
Jennifer Kirby
Jeff Kobe
Cindy Landrenua

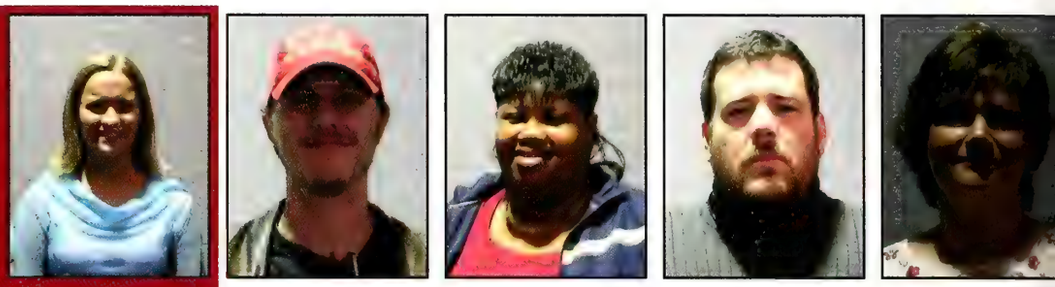

Randi Little
Sherita Love
Tiffany Love
Joseph Mathis
Davita McClelland

Janet Mcree
Venus McDouglas
Lori McFarland
Jason McKellar
Valerie Miller

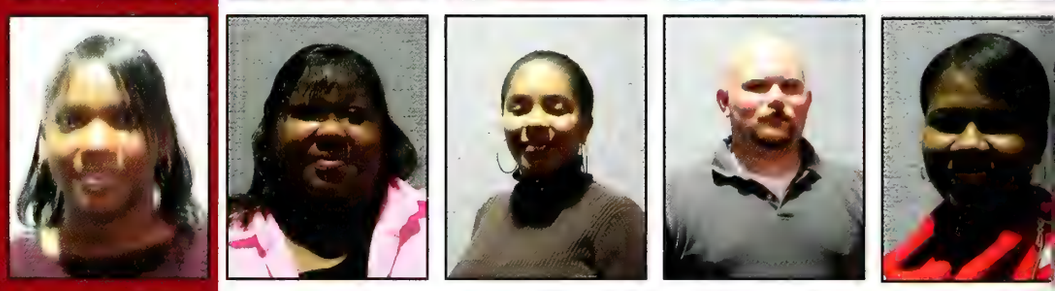

Kelvin Monroe
Jessica Moore
Brandon Mosely
Jake Nester
Kathy Peoples

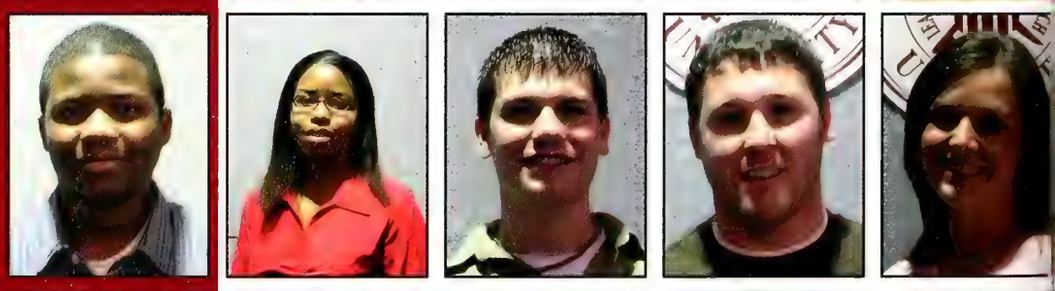

Tajuana Pilcher
Linda Pollack
Jason Pope
Lillie Powe
Marsha Printer

Matthew Purvis
Darian Reese
Charlton Reyes
Dorothy Ridgon
Nekonica Robbins

Sara Jo Rucker
Keely Rutledge
Sandra T. Scott
Tony Scott
Amanda Sharp

Nickie Sheppard
Krista Smith
Shea Spann
April Summrall
April Teer

Rachael Tisdale
Natalie Ward
Carla Warner
Jennifer Warren
Deborah Ann Weatherford

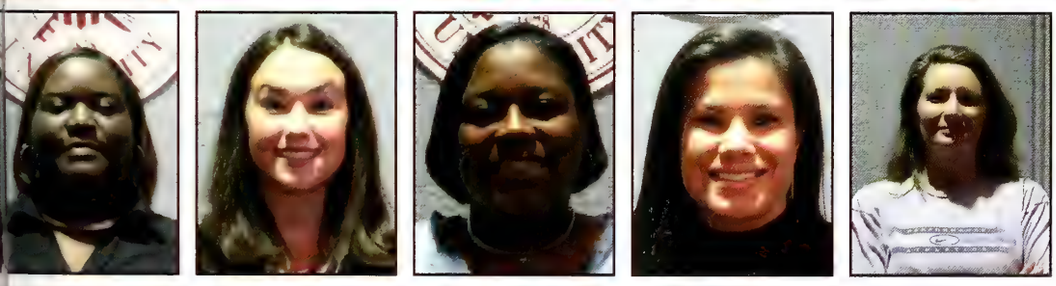

Angela Williiams
Kimberely Williams
Ty'Mikka Williamson
Emily Withers
Becky Wolf

Nakisha Woods
Nicole Woods
Cindy K. G. Young
Rosemary Barfield-Young

College of Veterinary Medicine

Robin Bertke
Abby Blair
Amy Brogdon
Bonnie Brugmann
Manda Burnett

Ryan Byrd
Brent Carnathan
Robin Coker
Megan Dunn
Carla Felty

Alana Gabler
Bridget Gant
Heather Graddy
Kristen Hale
Brian Hanks

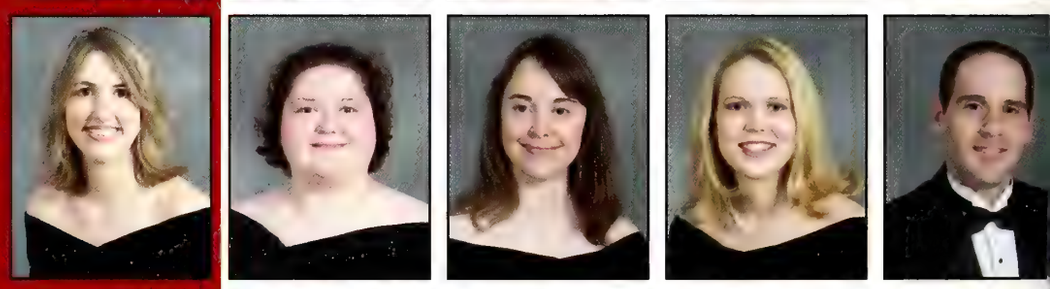

Michelle Herron
Karen Hilling
Kent Holifield
Kathryn Hudson
Jeni Knizley

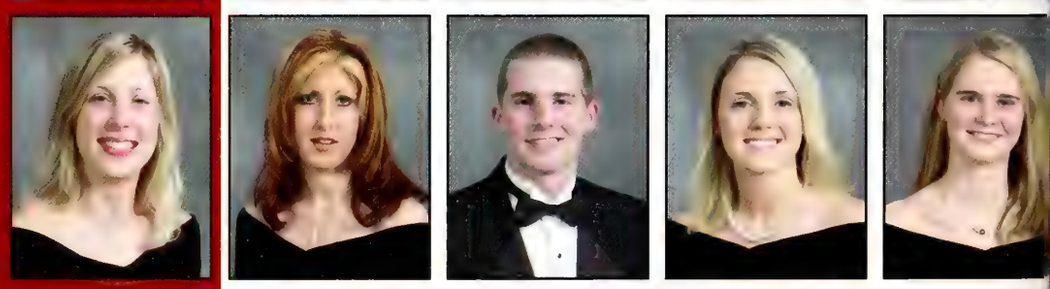

Dawn Kocher
Charles Lebel
Tekla Lee
John Mayfield
Tyler McAlpin

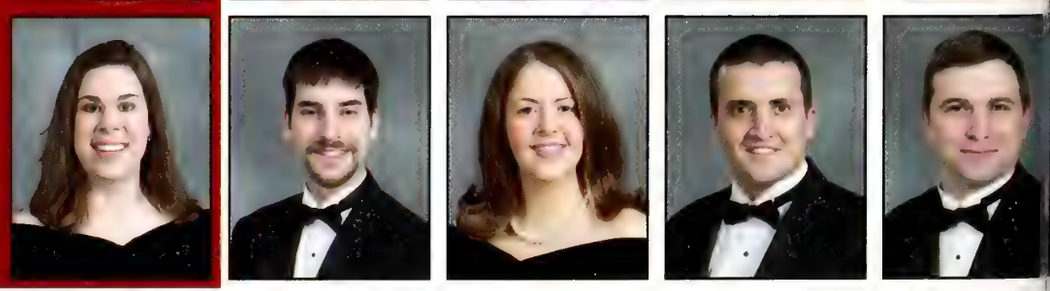

Class Of 2005

Jo Mejia
Eric Miller
Val Mitchell
Nate Moseley
Brad Nunley

Megan O'Connor
Alicia Olivier
Leigh Taylor Patton
Tyson Pompelia
Stephen Rea

Jennifer Roberts
Chara Short
David Smith
Kellie Smith
Rachel Sparke

Kelly Stephan
Molly Stewart
Laura Tepper
Justin Unruh
Amy Walsh

Claire Weeks
Anna White

College of Veterinary Medicine

Todd Archer
Tremon Bell
Tracey Breithaupt
Christine Bryan
Mark Burleson

Jeb Cade
Misty Clayton
Chelcie Clemmer
Jeff Courtney
Cindy Culpepper

Michael Drennan
Allison Gardner
Josh Gardner
Melanie Gotham
Jason Gress

Rossi Hepinstall
Fredrik Hoholm
Van Hollis
Beau House
Jennifer Hughes

Leslie Jenkins
Melanie Jones
Janie Kelley
Genie Kimmel
Jennifer Ladnier

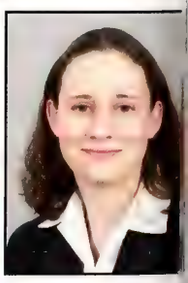

Martha Langley
Sarah Lefebvre
Colleen Lennep
Jessica Lloyd
Royann Long

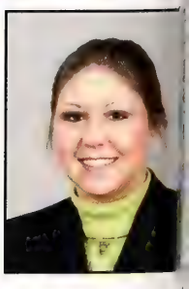

Class Of 2006

Allison Lorentz
Nick Lybrand
Christy Martin
Warren Martin
David May

Meredith May
Brook Mayberry
Joy Mordecai
Stephenie Morgan
Rita Morris

Katie Mullins
Jessica Parish
Karen Pearson
Melissa Pounders
Chris Rainey

Metta Renschler
Tara Riddick
Cristina Romano
Jason Shumaker
Daniel Shy

Amanda Sisson
Stacy Skinner
Andrew Stephens
Julie Tomlinson
Jim Whitehead

Janice Wiest
Meg Woolley
Lauren Young
Christopher Zeagler

College of Veterinary Medicine

Kristopher Appler
Ashley Bauer
Gina Blackwell
Brian Bufkin
Ryan Butler

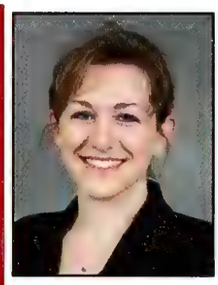

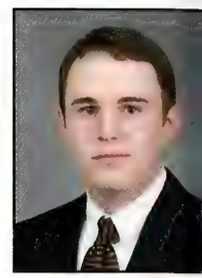

Ann Carvell
Kristie Chavez
Karen Crocker
Jeff Esch
Allen Etheridge

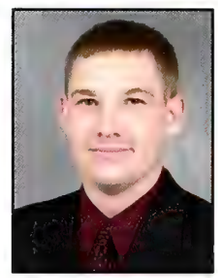

Marie Fleming
Amanda Foxworth
Stephanie Gandy
Brandon Harmon
Austin Hinds

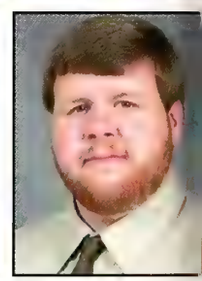

Marsha Hoopes
Morgan Horne
Jennifer Johnson
Michael Kendig
Heath King

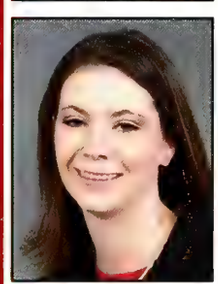

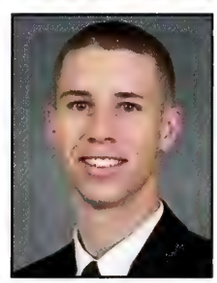
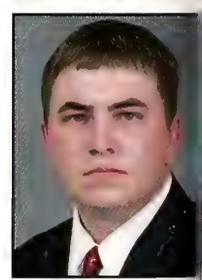

Summer Lathum
Rebecca Longoria
Monica Luna
Alyssa Martin
Ashley Martindale

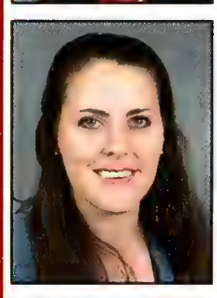

Jennifer McClure
Clay McCurley
Josh McNeil
Libba Miller
Michael Moody

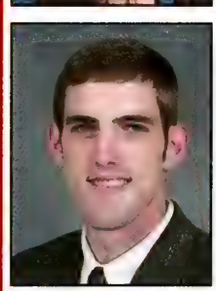
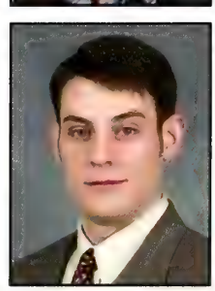

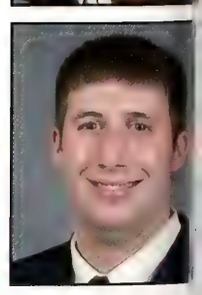

Class Of 2007

Brian Mulvey
Ben Nabors
Gavin Olsen
Holly Parker-Krieg
Jason Perry

Katy Pope
Steve Prevost
Erin Riley
Jamie Robertson
Thomas Royals

Bethany Sabatino
Marc Seitz
Brian Shear
Rivka Shoulson
Crystal Smith

Jeff Smith
Heather Smorgorzewski
Rebecca Stanton
Tina Ting
Carlos Virgous

Hadley Whiting
Grace Woodrell
Jennifer Wooley
Angie Zinkus

College of Veterinary Medicine

Cade Akers
Lee Allen
Bryant Anderson
Kris Anderson
Casey Asmus
Andrew Baker

Courtney Baldwin
Deborah Barber
Michaela Beasley
Bryce Blood
Lisa Boals
Matthew Brink

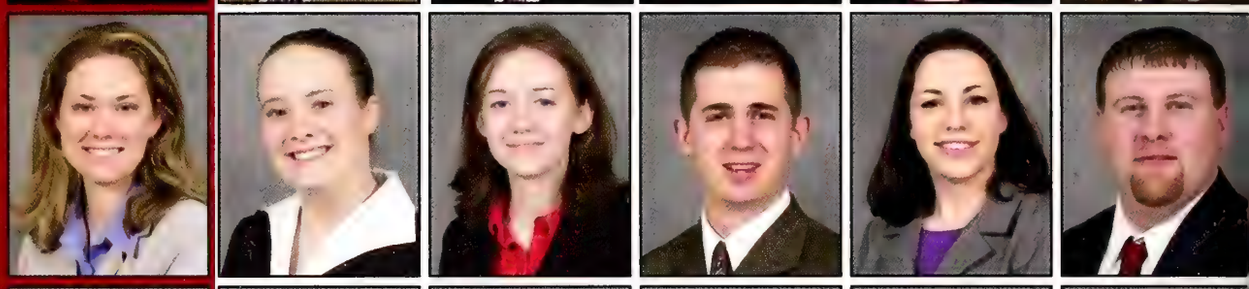

Jennifer Brown
Jennifer Burchum
Felicia Burdick
Mirae Made
Trey Chapman
Hunter Corley

Megan Craven
Jenna Crouch
Tal Curry
Prudence Derby
Jillian Dougherty
Craig Easley

George Edwards
Laurel Elliot
Jonathan Faulkner
Robin Fontenot
Alissa Gallagher
Gil Green

Jessica Hester
Teri Holden
Brandon Hughes
Kate James
Melissa Joyce
Daniel Kelleher

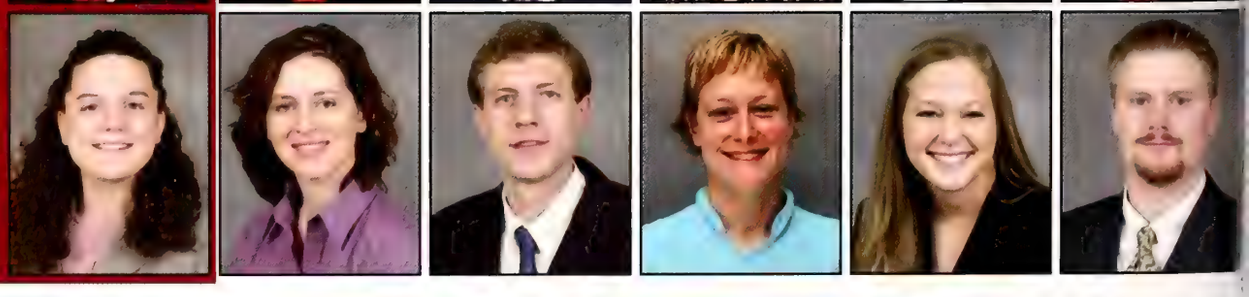

Class Of 2008

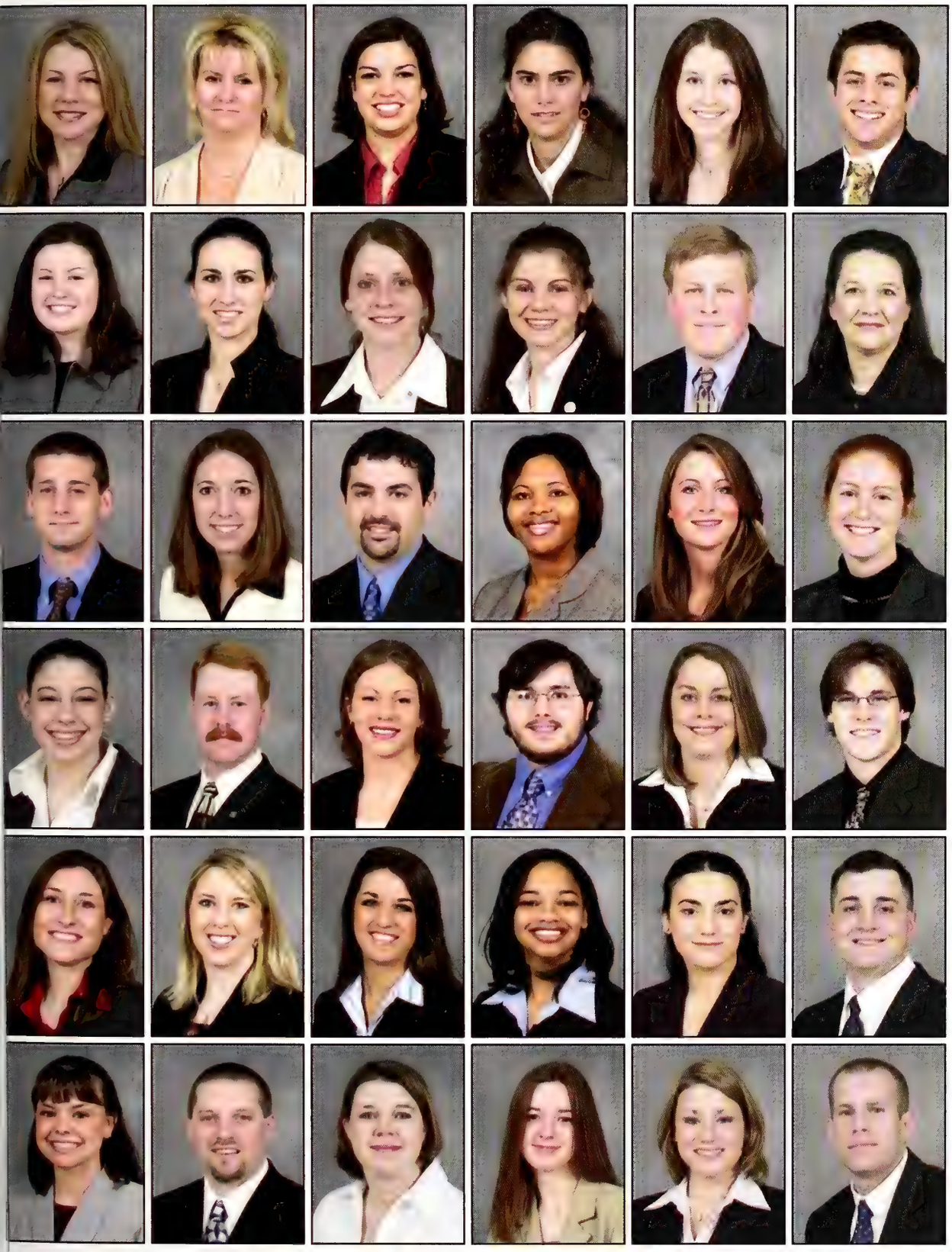

Bobbie Kenna
Suzanne Kepler
Heather Ladnier
Stacy Lambrinos
Shellaine Lentz
Abel Lera

Bonnie Liebner
Dena Lodato
Mary Frances Logan
Kate Luthin
Brian Maran
Meg Mathis

Brad Matz
Molly McGaughey
Craig Mohaghegh
Krista Nettles
Wendy Nipper
Sarah Nolan

Mo Pariser
Ben Pickin
Jennifer Platt
Ryan Sartin
Stephanie Schmidt
Jacob Shivley

Lauren Shores
Kelli Smith
Anna Thames
Larisha Thomaseec
Suzanne Ursitti
Matt Washburn

Kristin White
Monte White
Brandy Womack
Kimberly Woordruff
Nicole Worshum
Ben Zieren

Reveille 1935

Reveille 1964

Organizations

Photo by Angela Newsome

Section Editors:
Emily Cole
Chris Kurtz
Wendy Prince

Air Force ROTC

Photo by Jenni Pilsbu

First Row (l-r): Colonel John C. Powell, Commander AFROTC Det 425; Captain Phillip S. Sandlin, Commandant of Cadets; James T. Roberts, Cadet Wing Commander; 1st Lt Kenneth E. Ethridge, Unit Admissions Officer. Second Row: Sabrina Dupré; Rob Winklepleck; Samuel Berryhill; Eric Shirley; Patrick Casey; Brian Hineborg; Mona El Oueslati; Lacey Holland; Danielle McClean; Betsy Scott. Third Row: Mary Edith King; Brandon Teates; Edward King; Michael Hutchins; Anthony Bowe; Charlie Hill; David Manasco; Jeremy Cantrell; Joshua Martin. Fourth Row: Christine Schudrowitz; Richard Conrad; Andrew Jouben; Christopher Roberts; William Barksdale; Byron Tatum; Nicholas Fisk; Michael Sasso; Steven East; Russell Williams. Fifth Row: Bryan Hebert; Jonathan Wing; Bryant Furr; J. Boston Little; Christopher Craft; Bianca Caldwell; Christopher Brumfield; Jimmie Thomas; Jammal Flemming. Sixth Row: Joshua Daniels; Eddie Altizer; Daran Chism; Christopher Card; Joshua Burnett;Shawn Forbes; William Dabney; Robert Bedford. Seventh Row: Dwayne Custer; Brad Strong; Curtis Lloyd; Steven Oberhofer; Christopher Carlton.

Military tradition at Mississippi State is deeply rooted in the history of the university. Mississippi received federal assistance in 1878 to found a state college. This assistance, provided under the Morrill Land Grant Act of 1862, obligated the institution to provide military training.

In the spring of 1917, an ROTC unit was founded at Mississippi A&M. The program required two years of military training for all students. In 1943, the college became a participant in the Army Air Forces Training Program. This was the real beginning of Air Force ROTC. A senior division Air ROTC was established in 1943 as a branch of Army ROTC. Under the National Security Act of 1947, however, the Air Force became a separate service and the Air ROTC units officially were detached from Army ROTC.

AFROTC Detachment 15 was activated in July 1949 at Mississippi State. This unit later was redesignated Detachment 425 in August 1952. Since this date, Detachment 425 has commissioned hundreds of Air Force officers. Its tradition is firmly seated and its members consider themselves "a cut above" the rest.

Alumni Delegates

oto Submitted

irst Row (l-r): Taylor Mathis, Darrell Jackson, Eddie Martin, Lee Norman. Second Row: Brittany Carr, usan Shurden, Emily Brooks, Morgan Taylor, Lauren pringer, Claire Walton, Laurie Carlisle, Sara Beth arks, Kelly Whatley, Lyndsay Roberts. Third Row: d Sanders, Ross Thurmond, Angie Halverson, aneka Milliner, Jennings Cooper, Jordan einschmiedt, Carrie Smith, Emily Hicks, Ginny ogers, Mary Clayton Norman, Patrick Johnson, rian Harvard. Fourth Row: Durden Pillow, Cameron eaty, Walt Bowie, Bob Glover, Ro Taylor, Nathan hideler, Brad Upton, Thomas Gregory, Will Martin, randon Toms, Ron Glenn, Adam Crawford, Ernie Merlos.

The Alumni Delegates serve as a liaison between Mississippi State students and alumni. Their purpose is to improve the understanding of the role of the Alumni Association by educating and involving students in activities and events of the association. Student involvement will help foster lifelong relationships while continuing to maintain the Alumni Association's mission. Alumni Delegates are today's student leaders preparing to be tomorrow's alumni leaders.

Some of their primary responsibilities include serving as hosts for official university events, assisting the Alumni Association with events for alumni and friends, coordinating the Homecoming Parade, assisting with the children's fanfare during home football games, and coordinating the Senior Celebration.

American Institute of Architecture Students

The AIAS is a non-profit organization open to anyone who has an interest in the design environment. Through working with Habitat for Humanity, MSU and the City of Starkville, AIAS strives to impact the community in a positive way by contributing to the built environment. For its members, AIAS offers several opportunities for personal and educational growth, leadership and team skills training, and an escape from the rigors of school.

Photo Submitt

Catherine A. McNeel, President; Jimmy Black, Vice President; Carly Allen, Treasurer; Edgar Gonzales, Secretary; Lance Eubanks, Historian.

American Marketing Associatior

The American Marketing Association is an international professional organization for people involved in the practice, study and teaching of marketing. AMA at Mississippi State promotes marketing to its students through various programming such as opportunities for job leads and continuating higher education in marketing-related fields. AMA is open to all students who have an interest in marketing.

Photo by Lauren Ph

Matthew Kirk, President; Bryn Allen, Secretary; Rhonda Wilburn, Finance; Kimberly Smith, Web Design and Communications; Catlin Connor, Public Relations. Not Picture Lurline Barnett, Vice President; Courtney Lewis, Membership.

American Society of Interior Designers

oto by Jenn Pispury

esse Walp, President; Bevin Cole, Vice President; Lori Taylor, Secretary; Kathryn Bozeman, easurer; Ashley Horne, Resource Chair; Katie Murphey, Public Relations; Mary Sanders Feriss, ompetitions and Fund-raising Chair; Amanda Fryer, Assistant Competitions and Fund-raising hair; Bethany Connor, Newsletter; Elisha Winters, Co-Webmaster; Kelly Clayton, Co-'ebmaster; Kim Loland, Membership Chair; Chelsea Savelkoul, Historian.

The Mississippi State Student Chapter of the American Society of Interior Designers assists members by providing meetings, information, and contacts for jobs in interior design. Members also attend conferences, workshops, and host competitions.

American Student Dental Association

Pto by Angela Newsome

FontRow (l-r): Elizabeth Martin, Lindsey Hill, Stacey Denman, Valerie Wright, Secretary; Cassey Rose, Fesident Elect; Ashley White, Kimberly Wilson, Treasurer; Candice April, Kathleen Lyons. Back Row: Json Read, President; Jason Hull, Vice President; Frazier Williams, Chapter Development; Ken Beebe, Anber Simpson, Stacey Ritter, Janie M. Prude.

ASDA is a dental honor society that consists of MSU students who demonstrate an interest in the profession of dentistry. ASDA provides pre-dental students at Mississippi State contacts in the field of dentistry in Starkville and surrounding communities. Also, ASDA promotes interaction between local dental professionals and pre-dental MSU students. Once a year, ASDA visits a dental school and has a local dentist address the student body. ASDA encourages students of all majors with an interest in dentistry to participate.

Arnold Air Society and Silver Wings

Arnold Air Society is an organization dedicated to excellence. Its mission is to build better citizens for America through AFROTC and community service. It is are a private organization that works jointly with Silver Wings, its sister flight, that shares the same goals. Open to the public, this organization builds itself with top-quality students wishing to surpass the norm.

Photo by Jenni Pilsb

Front Row(l-r): Sabrina Dupre, Sq. Commander; Mona El Oueslatti, Sq. Public Affairs; Josh Martin, Sq. Director of Training; Betsy Scott, Sq. Vice Commander; Christine Schudrowitz, Sq. Financial Mgmt Officer; Laci Holland. Back Row: Andrew Jouben, Silver Wings Liason; Edwa King, Sq. Director of Operations; Shawn Forbes, Sq. Director of Support; Anthony Bowe, Sq. Information Mgmt Officer; Johanthon Yelverton, Silver Wings President.

Association for Computing Machinery

The Association for Computing Machinery (ACM) is the Computer Science and Engineering Department's organization. Twice a year the chapter hosts a programming competition whose winners proceed to regional competition. ACM meets monthly providing its members with exposure to industry and academic related topics, as well as with computer-related workshops and tutoring.

Photo by Angela News

Officers: Karolina Sarnowska, President; Nathan Necalse, Treasurer; Nick Goodman, Vice President; Burns Smith, Secretary

Baptist Student Union

oto Submitted

Baptist Student Union Leadership Team

Baptist Student Union at Mississippi State is all about "Helping students to know Christ and to make Him known."

Business and Industry Ambassadors

Pto by Angela Newsome

ont Row (l-r): Beth Murphy; Kelly Whatley; Katherine Shinner; Susan Shurden; Melinda Brett, President; ecca Harden; Amy Davenport; Anna Katherine Jones; Kelly Ford; Fran Murphy; Kate Murphy. Back w: Tim Bass; Chris DeDeaux; Alex Emplaincourt, Vice-President; Darrell Jackson; Matthew Kirk. Not tured: Abrina Bell; Beth Briggs; Glen Carson; Natalie Fox; Kristen Kuntz; Jourdan Steinburg, Secretary.

The College of Business and Industry Ambassadors recruit students and promote the College of Business and Industry. The Ambassadors also help the COBI Academic Advising Center counsel students majoring in general business administration.

Black Student Alliance

Photo Subm

First Row (l-r): Faciffinie Walters, Marquita Riley, Director of Community Service; Eric Wesley, President; Kayla Gilmore; Elliot Flaggs; Amara O'Neal. Second Row: Ashley Johnson; Jessica O'Banner, Historian; Malcolm Conley; Meloni Hutchins. Third Row: Netasha Cummings, Events Coordinator; Chelsey Penson, Assistant Director of Community Service; Monique Brown, Treasurer; Jeremy Johnson, Parliamentarian; Johnathon Rudd, Assistant Director of Community Service; Aisha Booker, Corresponding Secretary; Krystal Walker, Director of Campus Outreach; Michelle Simmons, Recording Secretary. Fourth Row: Darvin Griffin; JC. Wilson, Chief Liaison; Dustin Baylis, Webmaster; DeAndre Smith, Assistant Director of Campus Outreach; Myricle McKibbins. Not Pictured: Kathy Jones, Vice President; Juan McCullum, Chief of Staff; Damarius Pernell, Executive Assistant; Ra'mon Forbes.

The Black Student Alliance (BSA) of Mississippi State is a nonprofit, student-based, community service organization, which works in conjunction with other predominately African-American student groups in an effort to promote unity and encourage racia diversity. BSA primarily serves as th umbrella governing body for all predominately black organizations i the MSU campus. However, BSA is not limited to the service of just African-American students; it also serves the general MSU student boc by promoting diversity and increasi general awareness by informing the student body of all student issues a concerns.

Block and Bridle

he Block and Bridle Club a national agricultural/ rvice organization open o all students expressing a interest in agriculture hile desiring to enhance e community in which ey live. Students who e interested in riculture, livestock or ay agriculture-related ld and plan to attend SU are invited to join ock and Bridle.

Photos by Lauren Phelps

Front Row (l-r): Carrie Nunnery, Secretary; Jessica Crittenden, Vice President; Angela Delaughter, Pledge Marshall; Kayla Marshall, Website Editor; Brittany Jones, Treasurer; Meredith Glenn, Social Chairman. Back Row: Mattew Puckett, Rodeo Chairman; Skip Glidewell, President; Matt Cox, Pledge Marshall.

Bulldog Outdoors Club

The Bulldog Outdoors Club is an official organization of Mississippi State within the Club Sports Program. The club strives to aid MSU students, faculty and members of the local community to find partners for outdoor activities, educate others in proper outdoor techniques and ethics, inform people of the available locations from hiking and rafting to camping and caving in the Southeastern states, and to have a lot of fun. Bulldog Outdoors Club emphasizes hiking, camping, canoeing, rafting, and caving.

Photo Submi

(l-r): Zhefeng Li, Cori Province, Brian Christian, Terri Christian, Roger Schwartz, Wes Perry, Lyn Hicks, Kyle Lynch, Matt Rebsamen. Not Pictured: Andrew Lohrisch, Alex Power, Jameson Mitchelle, Mark Cooper, Michael Weir, Jason Murphy, Blakeley Borden, Brent Crocker, Daniel Inman, Jie Zhang.

Bulldog Toastmasters

The mission of a Toastmasters Club is to provide a mutually supportive and positive learning environment in which every member has the opportunity to develop communication and leadership skills, which in turn foster self-confidence and personal growth.

Photo by Angela New

Front Row (l-r): Alta Knizley, Sargeant at Arms; Jill Thompson, President; Justin Crapps, VP of Education; Hazel Payet, Treasurer. Back Row: Vikram Vinkatesh, Sam Walters, Tommy Thompson, Ernest Rufus.

Campus Activities Board

Photos by Angela Newsome
Front Row (l-r): Katherine Haupt, Lindsey Anderson, Brynn Burns, Cori Wilkinson. Back Row: Jason Moore, Matthew Bennett, Dee Dallas.

CAB is five imaginative, educational and entertaining committees that bring fun and exciting events to MSU. CAB captures the diversity of the campus through the various programs and events it promotes. CAB enlivens the campus and the Starkville community through such activities as diverse speakers and through the following annual events: Halloween Carnival, Holiday Bazaar and College Bowl. Programs are selected by students, resulting in a wide variety of events for the students and the campus community.

Campus Crusade for Christ

Campus Crusade for Christ is an interdenominational organization that strives to turn lost students into Christ centered laborers. They do this through a variety of events including a weekly meeting, small group Bible studies, training, socials, discipleship, retreats, conferences, and missions.

Photo by Wendy Pr

Crossroads Meeting Group

College Democrats

The MSU College Democrats is an organization dedicated to increasing political awareness and activism. It also works to promote candidates for public office who display Democratic ideals similar to the members' own. It attempts to serve the community by hosting political forums, inviting public servants and political candidates to the campus and community, holding regular meetings, and promoting the flow of ideas through the local media.

Photo by Angela New

Brandon Bogard, President; Laura Rayburn, Vice President; Mallory Violette, Secretary; Nick Wilson, Treasurer.

Catholic Student Association

otos by Lauren Jennings
ont Row (l-r): Adam Crawford, Tuesday Nights; Sarah Kindelan, Retreat Team; Jaime Walker, tramurals; Jill Bergin, Retreat Team; Grant Holzhauer, Spiritual/Vocations; Claire Bass, Parish aison. Back Row: David Dunham, Service/Trips; Joey Young, Spiritual/Vocations; Jeffrey apley, Public Relations; Melissa Smith, President; Phillipe Chadwick,Tuesday Night Dinners; Fran velle, Campus Minister. Not Pictured: Allyson Black, Public Relations; Matthew Morris, Spiritual/ ocations; Glynne Blackwell, Service/Trips; Anna Marie Smith, Special Events; Kevin Fernandez, ebmaster; Amanda Wright, Intramurals.

The Catholic Student Association, sponsored by St. Joseph Catholic Church, provides weekly opportunities for students to enrich their college experience through spiritual growth, service opportunities, and making great friends. All are welcome!

College Republicans

The Mississippi State College Republican Chapter is an educational and political organization. With more than 800 members, it is one of the largest groups on campus. The College Republicans aim to increase political awareness at Mississippi State and in the Starkville community. College Republican members engage in promoting the conservative values of the Republican Party, such as faith, family, life, and integrity. Voter registration drives and grassroots campaigning are just some of the ways members of College Republicans get involved with the Repulican Party. College Republicans is one way for students to become politically active on the local, state and federal levels.

Photo by Angela Newsc

Lindsey Tew, Chair; Phillips Strickland, Vice Chair; Sammie Cawthorn, Secretary; Stefanie Thomas, Treasurer; Kristin McGee, Public Relations; Tim Jackson, Minority Affairs; TJ Harvey, MS Federation of College Republicans Chair; Arielle Whitmer, MSU Student for Bush Chair; Michelle Hanagriff, Voter Registration; Brian Dickerson, Membership Chair; James Stampley, Web site Chair.

Economics Club

The Economics Club appreciates the study and application of economics as a way of increasing the welfare of society. Also, it provides a way for faculty and students to interact and for faculty to provide career advice. Any student who has taken an economics class, or is taking one is welcome to join. Please contact Randy Campbell at 327 McCool Hall, if interested.

Photo Submi

Front Row (l-r): Sam Kaye, President; Nick Travis, Vice President; Logan Litchliter, Treasurer; Ke Beck. Back Row: Mary E. Brown; Jill Thompson; Lauren Phelps, Promotions; Tiffiny Kelly, Secretary.

Dean's Student Advisory Council

oto Submitted

ront Row (l-r): Leanne Feibelman, Holli Hitt, Christy Vinson, Alan G. ensen II, John Paul Walker, Megan Woodard. Middle Row: Alex K. ower, Martha Bridges, Brandi Buggs, Sarah Conerly, Lindsey Tew, ustin Byrnes, Jennifer Rupinski, Mary Elizabeth Conville. Back Row: arah Tooley, Stephen Phillips, Nathan Gray, Andrew Ford, Jason ead, Jordan Reinschmiedt.

The College of Arts and Sciences Dean's Student Advisory Council is a group of students which represents all the departments within the college. This group serves as a consultant to the dean and as a liaison with the college and students, prospective students, alumni, and benefactors.

Electrical and Computer Engineering Studen Advisory Council

The Electrical and Computer Engineering Student Advisory Council was created in fall 2004 as a student/faculty organization to examine the ECE departmental policies, promote positive events for students and faculty alike, and create more fellowship within the department as a whole.

Photo by Jenni Pilst

(l-r) Brock Parker; Nishant Chandra; Justin Rucker; Kristen Bradley; John Kenedy Wesley Holland; Jesse Brown, Chairman.

Engineering Student Counci

The Engineering Student Council (ESC) is comprised of students from all the engineering majors. It organizes college-wide events for the engineering student body.

Photo by Connie Craw

Front Row (l-r): Karolina Sarnowska, Secretary; Ben Smith, Vice President; Clai Fellman, President; Jeff Fairley, Treasurer.

Fashion Board

Photo by Angela Newsome

Kristen Zito, New Model Executive Member; Elizabeth Edwards, Treasurer; Kelly Anger, President; Blair Johnson, Vice President; Kaylis Wallace, Secretary; Karissa Graves, Old Model Executive Member.

MSU Fashion Board is an organization that contributes to the recruiting efforts of the institution, promotes good will, and brings about a better understanding of the aspect of fashion.

Photo submitted

Kaylis Wallace and Emily Markham

Photo submitted

Blair Johnson, Kelly Anger, and Elizabeth Edwards

Photo submitted

Elizabeth Edwards, Kaylis Wallace, and Kelly Anger

Photo submitted

Lindsey Phillips and Kelly Anger

Famous Maroon Band

Photo submitt

The band program at MSU was initiated in 1902 by an act of the state College Board. Today, some 100 years later, more than 250 students participate in the band's six major ensembles. The Famous Maroon Band performs at most Bulldog football games, as well as at other university functions. Thre concert bands comprise the concert component of the band program, with the Wind Ensemble serving as the premier concert band. Students also may participate in the jazz band and the basketbal pep band in addition to the marching and concert bands.

The Famous Maroon Band is part of MSU's Department of Music Education, whose primary mission is to develop quality music educators for the state of Mississippi and the Southeast region. The department is an accredited member of the National Association of Schools of Music and currently offers the bachelor of music education degree with majors in instrumental or vocal music.

bove: Color guard practices its routine. Right: Will Cooper practices or an ensemble concert.

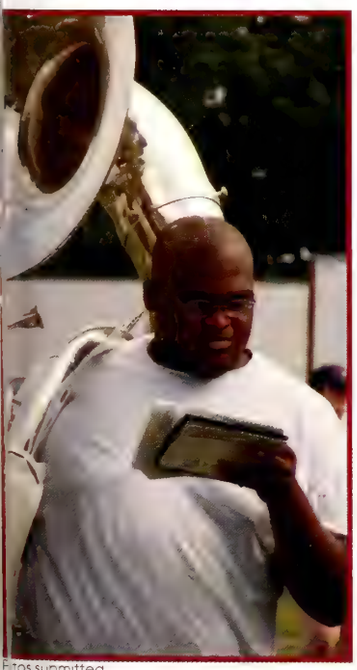

Photos submitted

bove: A band member ontemplates the music r band camp. Right: A eautiful ending to a ng day of practice.

Photos subm

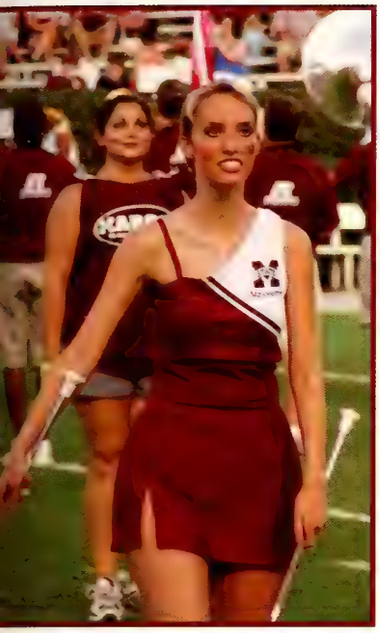

Photos Submitted

Famous Maroon Band

Gamma Beta Phi Society

The Gamma Beta Phi Society is an honor and service organization for students in colleges and universities in the United States. It is non-profit and co-educational, and membership does not exclude a student from being a member in any other organization. The objectives of the Gamma Beta Phi Society are to recognize and encourage excellence in education, to promote the development of leadership ability and character in its members, and to foster, disseminate and improve education through appropriate service projects.

Photo by Angela Newsc

Officers: Matt Clarkson, President; Angela Harris, Vice President; Jessica Seratt, Treasurer, Am Kirk, Corresponding Secretary; Nysaa Ballard, Point Secretary; Tyna Adams, Historian; Kirsten Polk, Webmaster; Erin Hones and Chelsea Steele, Delegates; Dr. Joe Adams, Adviser.

Generation 6:20 Campus Ministry

Generation 6:20 Campus Ministry is an organization dedicated to winning individuals to Jesus Christ. It provides alternative avenues so that born again men and women may affiliate with an organization that represents the doctrine of Jesus Christ and promotes spiritual and educational excellence. Generation 6:20 Campus Ministry's foundational scripture is I Corinthians 6:20 which states, "For you were bought at a price; therefore glorify God in your body and in your spirit, which are God's."

Photo Submi

Front Row (l-r): David Hastings, Ricarrio Townsend, Min. Timothy Bourne, Campus Minister; Joey McNeal, Byror Williams. Back Row: Tarrisa Clark, LaKiesha Claude, LaTonya Hardin, LaClaudia Hayes, Shalonda Anderson, Kathy Smith, Brittany Thomas, ClaDonda Smith, Briana Jones, LaRea McWilliams, Sheena Reeves, Carla Keys.

Holmes Cultural Diversity Center

oto by Angela Newsome

rst Row (l-r): Brandi Biggs, Treasurer; Netasha Cummings, Vice President; Nathan Cole, esident; NaKeitra Hill, Secretary; Deshundra Thomas, Parliamentarian; Sheena Allen. Second ow: Jaimee Saxton, Martisa Braylock, Kourtri Reeves, Tara Stevenson, Leonia P. Fowler. Third ow: Jameelah Hudson, Marquita D. Riley, Tonyalle Rush, Stephanie Deshazer. Fourth Row: an Jensen II, JaQue' Moody, Traquandus Boyd, Nikki Lipsey, Delcenia Collins, Andrew mmons.

Holmes Cultural Diversity Center Peer Counselors and Peer Ambassadors help freshman and transfer students make a successful transition to Mississippi State by serving as Big Brothers and Big Sisters. Among the services provided by the center are: cultural diversity workshops, seminars and classroom lectures; advising for students of color and their organizations on problem-solving matters; informing students about scholarship and employment opportunities; motivational and crisis consultation for students, and staff, and coordinating culturally enlightening and educational programs for students, faculty and the university community.

Through its many programs and services, the Holmes Cultural Diversity Center strives to:

1. Encourage the development of a climate in which all cultures, especially people of color, are appreciated as valued members of the campus community;
2. Increase minority enrollment at Mississippi State by assisting the university's student recruitment efforts;
3. Increase the retention of minorities at the university by providing programs and services to help students achieve their academic and career aspirations;
4. Encourage and assist students of color with their academic and social adjustments to college life;
5. Serve as a liaison between students of color, the faculty and the administration;
6. Promote the positive image that all cultures contribute to the university; and
7. Make the college experience productive and successful for all students at Mississippi State.

Horticulture Club

MSU's Horticulture Club is dedicated to the students interested in furthering their horticultural education and knowledge in an informal, fun and competitive manner. Club activities include service projects, several on-campus plant sales, trade shows, attending regional and national competitions, and going on club-sponsored trips.

Photo Subm d

Front Row (l-r): Candie Turnipseed, President; Ritu Dhir, Jessica Pike, Historian; Lee Moore, Elizabe Parsons, Carina Haines, Treasurer; and Linda Holland, Vice President. Back Row: Ray Your , Greenhouse Manager; Clay Wallace, Sixto Marquex, Jeremy Peck, and Dr. Richard Harkess, Facu y Adviser. Not pictured is Megan Leach, Secretary.

Human Sciences Association

The Human Sciences Association is composed of members from several majors including apparel, textiles and merchandising, interior design, agricultural information science and education, and human development and family studies. The purposes of this organization are to provide for and promote the professional development of human sciences students, to provide opportunities to develop leadership among members and to foster the understanding of the interrelated majors in the field of human sciences.

Photo by Lauren Je

Front row (l-r): Ann-Hamilton Pittman, President; Maggie Rowland, Vice President; Loren Jar S, Secretary; Brooke Johnson, Publicity Chairman; and Monica Armstrong, Treasurer.

India Student Association

to Submitted

ese members of the India Student Association enjoy Safar '04 in the olvard Union ballroom.

The India Student Association is a non-profit, non-political, social organization with the following objectives: to bring together Indian nationals and persons of Indian origin; to provide them with a forum for discussion and to promote their interests; to create a better understanding between India and USA; to promote interest in all aspects of Indian culture; and to assist Indian nationals in general and Indian students at MSU, in particular.

Japanese Club

o by Angela Newsome

embers of the Japanese Club enjoy a sunny day on the steps of Lee Hall.

The Japanese Club pursues further study of the Japanese language and culture through group activities and presentations to students at Mississippi State. Weekly and lunch meetings are held throughout the year. If interested in joining the club, simply come to a regular weekly meeting.

Ladies Social Circle

The Ladies Social Circle is one of Mississsippi State's newest student organizations and was founded in November 2003 by 14 young women who sought the bonds of friendship. Members of Ladies Social Circle strive to be successful indviduals both inside and outside of the classroom while maintaining an active role on campus and in our community.

Photo by Jenni Pi

Front Row (l-r): Peyton Hunter, VP of Scholarship and Standards; Marjorie Tice, VP of Rituals and Sisterhood; Abigail Hamilton, President; Sarah Beth Mullikin, VP of New Member Education; Marita McArthur, VP of Recruitment and Public Relations. Middle Row: Lauren Curtis, Tiffany Foreman, Amanda Munger, Allison Ginn, Amanda DeStefanis, Sarah Stockstill, Tina Hardt, Sarah Thrasher, Katie Truit. Back Row: Amanda Weaver, Stacy Chelette, Cae Fraiser, Sarah Beth Lewis, Michelle Clark, Mariette Fortenberry, Jennifer Schaeffer, Lacey Johnson, Monica Armstrong, Pamela Lawrence, Allison Gautier.

Lambda Pi Eta

The Communication Department at Mississippi State is home to the Theta Alpha Chapter of Lambda Pi Eta, the official communication studies honor society of the National Communication Association. The goals of Lambda Pi Eta are to recognize, foster and reward outstanding academic achievement; stimulate interest in the field of communication; promote and encourage professional development among communication majors; provide an opportunity to discuss and exchange ideas about the field; establish and maintain close relationships and understanding between faculty and students; and explore options for further graduate studies.

Photo by Lauren Je

Front Row (l-r): Leanne Feibelman, Emily Cole, Amy Skeen, Chelsey Babiarz, Kimberly Wilson, Callye Williams. Middle Row: Lacy Carter, Christina Russell, Katie Walden, John Clark Packer, Elizabeth Edwards, Heather Tomlin, President. Back Row: Emily Cain, Kristen Suddeth, Kelsey Evans, Vice President/Treasurer.

Lambda Sigma

Leadership Scholarship Fellowship Service

ambda Sigma is a national collegiate honor society for second year men nd women dedicated to fostering leadership, scholarship, fellowship and he spirit of service. The society serves to promote the interests of igher education in every possible way.

Photos Submitted

Lambda Sigma Officers (l-r): Scott Duncan, Vice President; Gary Goggins, Webmaster; Taryn Fishee, President; Mandy Wallace, Secretary; Jordan Miller, Treasurer; Taylor Mathis, Junior Adviser. Not pictured: Jonathan Cobb, Junior Adviser.

2004-2005 Members:

Laura Barclay
Allison Barrett
Mary Bell
Elisha Blades
Jacqueline Bonadio
Christi Coleman
Elizabeth Cooper
Courtney Defoe
Hanh Dong
Scott Duncan
Stacey Evans
Jackie Finch
Taryn Foshee
Carl Frizell
Lindsey Gilbert
Jennifer Glaze
Gary Goggins
Christopher Habuda
Amy Hester
Jenny Hester
Lindsey Hill
Jennifer Hitt
Mary Catherine Hoover
Blair Johnson
Demarre Jones
Jared King
Meghan Kish
Kristen Ley
James Madden
Kristy Mader
Scott Magee
Beth Maranto
Alex McIntosh
Jordan Miller
Laurel Miller
Sara Beth Parks
Jonathan Peeples
Maria Poole
Mary Keith Puckett
Stuart Saulters
Hilary Senter
Nashlie Sephus
Lauren Shideler
Mary Gregory Smith
Lauren Springer
Elizabeth Trainor
Karen Urgo
Mandy Wallace
Kathy Ward
Maggie White

M-Club

The M-Club is a community service organization made up of students earning varsity letters at Mississippi State. Its purpose is to promote cooperation and fellowship among the student-athletes; foster sportmanship in all athletics; insure cooperation between student-athletes and the administration; promote goodwill among MSU, its athletes, alumni, friends, and the community.

Photo by Jenni Pils

Officers: Jourdan Steinberg, President; Jennifer Johnstone, Vice President; Crystal Averitt, Secretary; Ngum Suh, Treasurer; Brad Rowland, Public Relations; Jason Odom, Sargeant at Arms.

MANRRS

(Minorities in Agriculture, Natural Resources and Related Sciences)

The purpose of this organization is to provide academic support, to promote a professional network and career awareness development, and to provide social support and fellowship for minorities in agriculture, natural resources and related sciences.

Photo by Angela New

Front Row (l-r):Bridgett Hagens, Brandi Washington, Secretary; Melody Corbitt, Jacquelyn Zimmerman, Shamere L. Clark. Back Row: Douglas Clark, Orlando Ellerby, President; Aaron Ruffin.

Models of Distinction

oto by Lauren Jennings

fficers: Mack Jones, President; Ian Mars, Vice-President; Katrina Baker, ecretary; Alina Butler, Treasurer; Milique Rand, Executive Officer of ommunications; Vangle Clark, Parliamentarian.

Models of Distinction is a non-profit organization designed to provide interested students the opportunity to showcase their individual talents and creativity through the art of fashion while promoting campus involvement and uniting people of various looks, personalities and backgrounds. Models of Distinction is comprosed of 58 of the university's students.

MSU Diamond Girls

Photo Submitted

he MSU Diamond Girls assist the MSU baseball team by serving as bat girls, icker buddies, and by selling merchandise. Try-outs are held in the fall.

Front Row (l-r): Anna Taylor, Natalie Buchanan, Mary Claire Atwood, Bully, Maren McKinley, Jamie Halfacre, Brittany Carr. Middle Row: Jordan Fesmire, Britney Coleman, Rachel Parker, Kyleen Kilcline, Mollie Buchanan, Rae Tribble, Jennifer Hitt, Naron Brister. Back Row: Bronwen Tinsley, Allison Barrett, Sara Herrington, Kaylan Kline, Whitney Staggers, Mary Beth McGough, Catherine Bozeman, Sarah Corbett, Kate Keenan, Lauren Hailey, Parker Black.

MSU German Club

The German Club gives students the opportunity to stimulate their interest in the German culture and better understand the German language. Meeting bimonthly, the German Club plans several activities throughout the year including Oktoberfest, the showing of films, folk dancing, Karneval and Kaffeestunde–time when students come together to drink coffee and converse in German. Membership is open to anyone who has an interest in the German language and culture.

Photo by Jenni Pilst

First Row (l-r): Brad Barlow, President; Laura Ford, Vice President; Wayne Gourley, Secretary; Dr. Edward Potte Adviser. Second Row: Charlie McRae, Sargeant-at-Arms; Jeffrey Planchard, Courtney Windsor, Treasurer; Pa Quagliana. Third Row: TJ Harvey, Jaime Catalano, Joseph Smith. Fourth Row: Shalay Hudson, Kristen Sims. Fifth Row: Karolina Sarnowska, Sabrina Bowden, Chris Gresham. Sixth Row: Jo Graham, Brad Parker, Allen Davis. Not Pictured: Dr. Michael Rice, Adviser.

Photo Submitted

Three people are elected during Karneval as the 'governing royalty' of the festivities. These rulers are (l-r): Sabrina Bowden, Dr. Edward Potter, and Charlie McRae.

Photo Submitted

"Bavarian women" at Karneval celebration are (l-r): Shalay Hudson and Laura Ford.

Photo Submi

(l-r):Laura Ford, Charlie McRae and Courtney Windsor, dance at Oktoberfest 2004.

Photo Submitted

Oktoberfest 2004's Chicken Dance Competition. Participating are (l-r): Dr. M. Rice, L. Ford, C. McRae, C. Windsor, W. Gourley, B. Parker, and J. Chapman.

Photo Subm

Members eat an authentic German dinner at Oktoberfest.

NAACP

oto by Angela Newsome

fficers: Robert Hamilton, President; Ashley Odom, Vice President; Tanisha erry, Secretary; Janee Selma, Treasurer; Mack Jones, Parliamentarian; Stacey arter, Sargeant at Arms; Tyeicha Nefbett, Chief of Staff.

The MSU chapter of the National Association for the Advancement of Colored People is an organization that supports people of all races and creed.

National Agrimarketing Association

oto by Connie Crawford

fficers: Jay Greer, President; Brent Gholston, Vice President; Chad Waldrup, Treasurer; athon Herndon, Secretary; Brandon Davis and Billy Brake, Graduate Assistants; Bill Herndon nd Doug Freeze, Advisers.

NAMA is one of 37 schools across the country that works to develop marketing strategies and network with business professionals. At the end of the year, the accredited schools compete to see which has developed the best marketing plan.

National Society of Black Engineers

With more than 15,000 members and 500 chapters nationwide, the National Society of Black Engineers is the largest student-managed organization in the country. MSU's chapter of NSBE offers educational, professional and networking programs for all African-American engineers.

Photo Submit

Officers: LaShonda Bell, President; Donyell Myles, Vice President; Ebonye Allen, Secretary; Otho Barnes Jr., Treasurer; Veronica Butler, Programs Chair; Marvin Haynes, Chairperson Emeritus; Marvin Haynes, Telecommunications Chairperson; J.C. Wilson, Public Relations Chairperson; LaSheena Culberson, Finance Chairperson; Aaron Halbert, and Academic Excellence Chairperson; Jennifer Johnson, Pre-College Initiative Chairperson.

Orientation Leaders

The MSU Orientation Leaders are chosen each year to guide incoming freshmen and transfer students during the summer Orientation sessions. The leaders work closely with the Director of Orientation to plan and implement these sessions. The OLs are chosen based on their involvement at MSU, their leadership abilities and their commitment to helping new students and their parents adjust to campus life. After being selected and participating in an eight-month preparation process, the OLs introduce the new students to their lives as MSU Bulldogs.

Photo Submi

Front Row (l-r): Becca Charest, Katie Compton, Annalee Rice, Janice Hicks, Lauren Shideler, Jessica Wells. Middle Row: Anna Street, Holly Bunn, John Windham, Caitlin Cross, Courtney DeFoe, K.D Cooper. Back Row: Morgan Everett, Leslie Clement, Nadia Maston, Carrie Black, Nicole Wyatt, Stuart Saulters.

Pentacostal Campus Fellowship

oto Submitted

ont Row (l-r): Kendall Childers, Diana McPherson, Amanda Pounds. Middle Row: Tammy Prather, ephanie Hall, Christy Dendy, Menday Carnathan, Amber Shackelford, Amanda Wilbanks. Back ow: Todd Hall, Ricky Frazier, Ryan Cox, Chris Martin, Jonathan Morgan.

The Pentacostal Campus Fellowship's goal is to create an environment of fellowship and fun. If someone wants to know about the Lord, they will gladly share His good news.

Pi Omega Pi

o by Connie Crawford

04 members: Tiffany Johnson, President; Cathy Germany, Vice President; Kim Harris, Secretary; Ban Lillis, Treasurer; Betty Bermond, Historian; Jessica Kennard, Marcia Marble, Loretta Mayfield, Roxanne Wright, Shelley Johnson. Adviser: Dr. Connie Forde.

Pi Omega Pi is the National Business Education Teacher Honor Society, which promotes scholarship and service in the area of business education. For 75 years, Pi Omega Pi has provided its members with a variety of services pertaining to business education.

Political Science Scholars Forum

The John C. Stennis, Haley Barbour and Morris W.H. "Bill" Collins Scholars are academically talented political science majors who have the potential and desire to become actively involved as leaders in the political and governmental affairs of the community, state or nation. These political science scholars promote an interest in and awareness of politics and government on the MSU campus, and assist the Political Science Department in its educational mission.

Photo Submit

Front Row (l-r): Collins Scholar Tameika Cooper; Barbour Scholar Christy Vinson; Stennis Scholar Mary Annette Morgan; Barbour Scholar Tonya Thornton-Neaves. Back Row: Stennis Scholars Terrance Smith, Jeremy England, Lee Weiskopf and John Grant; Stennis, Truman Alumnus Brad Sweet. Not pictured: Stennis Scholar Aaron Rice.

Phi Beta Lambda

Phi Beta Lambda is an education association of students preparing for careers in business and business-related fields.

Photo by Angela News

Members: Dr. Terri Brandenburg, Faculty Adviser; Jessica Simpson, President; Ralph Brown, Vice President; Cassandra Weston, Secretary/Treasurer; Keayana McCully, Web Designer; Alecia Gibbs, LaToya Williams, Marcia Marble, Reginald Graham, Briam Lillis, Cathy Germany, Jessica Kenard, Kali Forrester.

Professional Recreation

oto by Lauren Jennings

ont Row (l-r): Laura Walling, Adviser; Heather Krasniewski, Amber Sharitt, Christine Williams, acy Wilbanks. Back Row: David Houk, Jason Dawkins, Corey Lucas, Chris Loschiave.

Pro-Rec is a professional society for those students who are interested in pursuing a career in recreational sports. It is run with the help of the Department of Recreational Sports.

Public Relations Student Society of America

Pto by Angela Newsome

04-2005 Members: K. Black, J. Bowers, B. Bowles, M.K. Brantley, A. Bryson, A. Buie, A. Cash, B. Carr, B. Chapman, L. Crawford, H. Cme, L. Denson, B. Dulaney, E. Edwards, J. Farris, M. Fly, J. Frederick, A. Gaddis, L. Ganaway, B. Grooms, C. Hale, A.E. Harrell, G. Hnes, S. Holmes, K. Hughes, S. Hughes, M. Jarrell, E. Jeanes, J. Johnson, R. Lombardo, J. Maloney, K. Montgomery, A. McPhail, A. Robertson, A. Robinson, K. Rottman, M. Senter, L. Scott, M. Sims, W. Staggers, E. Stokes, K., Stone, K. Suddeth, S. Swain, S. Tmpson, S. Thomas, J.P. Walker, C. Williams, E. Wilson, K. Wilson and S. Wilson.

PRSSA cultivates a favorable and mutually advantageous relationship between students and professional public relations practitioners. The student society aims to foster the understanding of current theories and procedures of the profession, an appreciation of the highest ethical ideals and principles, an awareness of an appropriate professional attitude, and an appreciation of PRSSA membership.

MISSISSIPPI STATE UNIVERSITY

The REFLECTOR

Photo by Lauren Phelps

The 2004-05 Reflector Newspaper Staff

Editor-in-Chief
Josh Foreman

Managing Editor
Pam McTeer

Asst. Managing Editor
Janae Hatcher

News Editor
Elizabeth Crisp

Opinion Editor
Angela Adair

Sports Editor
Craig Peters

Entertainment Editor
Dustin Barnes

Photography Editor
Alex Diaz

Advertising Manager
Allison Shackelford

Online Editor
Grant Holzhauer

Chief Designer
Erin Hazlewood

Photo by Lauren Phelps

Entertainment Staff

Front Row (l-r): Ben Mims, Page Miller, Michelle Clark. Back Row: Gabe Smith, section editor Dustin Barnes. Not pictured: Barry Kirsch.

News Staff

(l-r): Jed Pressgrove, Tyler Stewart, Samantha Cartwright, Natashia McNair, Jessica Bowers, Kelly Daniels, Wade Patterson, Terrance Johnson, Sara McAdory, section editor Elizabeth Crisp. Not Pictured: Lance Eubanks, Brendan Flynn, Sara Ivy, Lacy Kuhn.

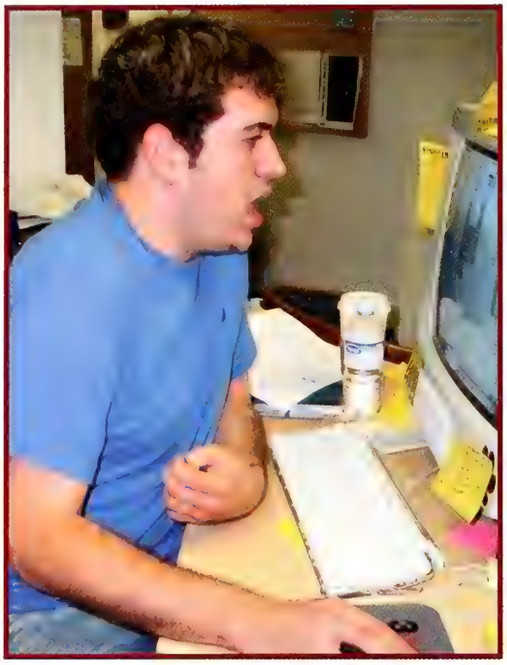

Photo by Lauren Phelps

Dustin Barnes "concentrates" on his computer.

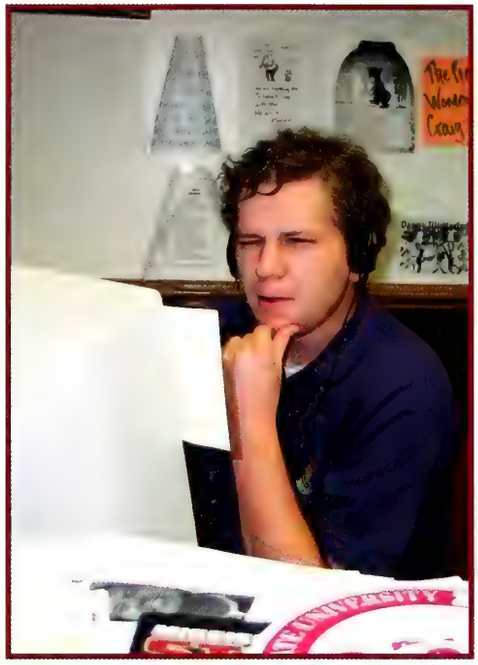

Photo by Lauren Phelps

Craig Peters squints at his computer, hoping the point to his story will become clear.

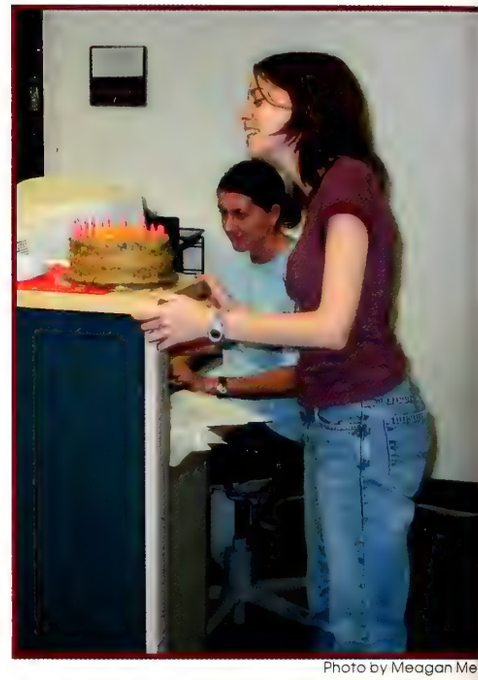

Photo by Meagan Me

Elizabeth Crisp celebrates her birthday with other Reflector sta members.

HARD AT WORK...

Photo by Lauren Ph

The Staff takes a break to watch Elizabeth Crisp blow out the candles on her birthday cake.

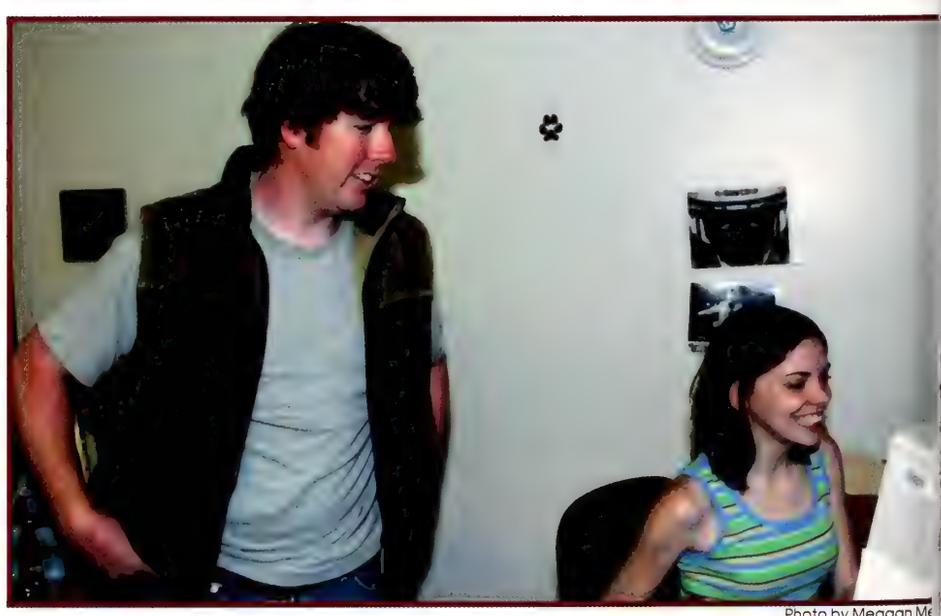

Photo by Meagan Me

News can be very entertaining, or at least Josh Foreman and Elizabeth Crisp think so!

CANDID CLOSEUPS...

Photo by Lauren Phelps

Page Miller

Photo by Meagan Medley

Josh Foreman

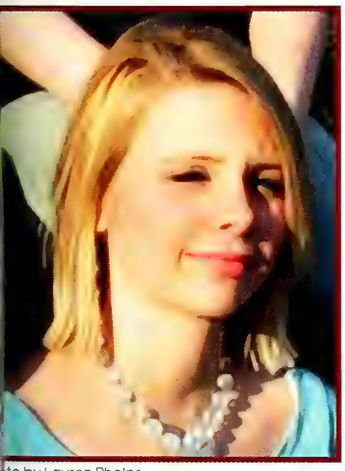

Photo by Lauren Phelps

Michelle Clark

Photo by Lauren Phelps

Courtney Thompson

Photo by Meagan Medley

Elizabeth Crisp

Photo by Lauren Phelps

Ben Mims

Photo by Lauren Phelps

Mallory Violette

Photo by Lauren Phelps

Gabe Smith

Photo by Lauren Phelps

Dustin Barnes

Photo by Lauren Phelps

Pam McTeer

MISSISSIPPI STATE UNIVERSITY

The REFLECTOR

MISSISSIPPI STATE UNIVERSITY

The REFLECTOR

Advertising Staff

(l-r): Libby Huff, Allison Shackelford, Advertising Manager; Crystal Garcia, Mallory Violette, Ashley Rae Louallen and Loren Province.

Opinion Staff

(l-r): Milana Karayanidi, Erin Clyburn, Nathan Alday and Angela Adair, Opinion Editor.

Photos Subm

MISSISSIPPI STATE UNIVERSITY

The REFLECTOR

o by Lauren Phelps

a tough job, but Dustin Barnes knows someone has keep those columns from falling down.

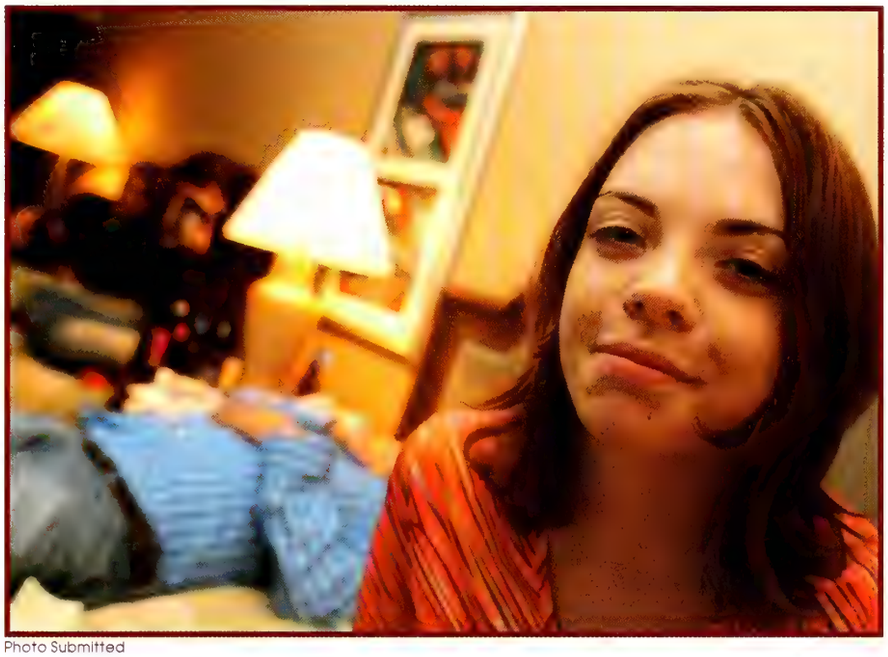

Photo Submitted

Elizabeth Crisp and the staff enjoy a journalism conference in Nashville.

by Lauren Phelps

U students, like Johnny Fournet, look forward to Tuesdays and Fridays en the Reflector is published.

Photo by Lauren Phelps

Loren Province gets caught by the camera in the advertising office.

MISSISSIPPI STATE UNIVERSITY

The REFLECTOR

Photo Subm d

Winners at the Southeast Journalism Conference included (l-r): Angela Adair, Pam McTeer, Dustin Barnes Sara McAdory Kelly Daniels, adviser Frances McDavid, Elizabeth Crisp, Alex Diaz and Josh Foreman.

Photo by Alex Diaz

Kelly Daniels waits for the program to begin at the Southeast Journalism Conference in Ruston, La.

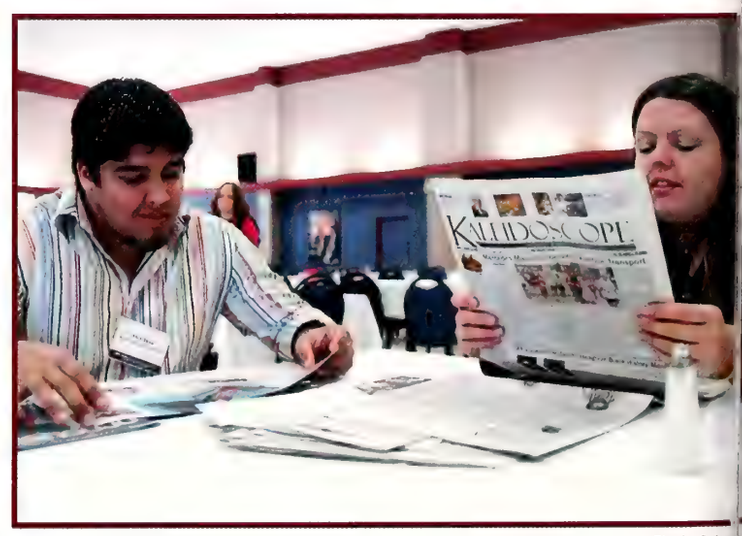

Photo Subm d

Alex Diaz and a Louisiana Tech editor look over other colleges' newspapers at the Southeastern Journalism Conference, held on Louisiana Tech's campus in February 2005.

MISSISSIPPI STATE UNIVERSITY

The REFLECTOR

pto by Lauren Phelps
arely does one find Josh Foreman *not* hard at work in his office.

Josh Foreman

Reflector Editor-in-Chief
2004-05

2004 Southeast Journalism Conference Awards

est College Newspaper - 7th Place: The Reflector
ollege Journalist of the Year - 1st Place: Josh Foreman
est News Reporter - 1st Place: Josh Foreman
est Opinion-Editorial Writer - 4th Place: Angela Adair
est Feature Writer - 3rd Place: Craig Peters
est Feature Writer - 9th Place: Pam McTeer
est Arts and Entertainment Writer - 1st Place: Gabe Smith
est News Editorial Artist/Illustrator - 2nd Place: Ben Powers
est Sports Writer - 3rd Place: Toss Dellenger
est Newspaper Page Layout Designer - 1st Place: Elizabeth Crisp
est News Graphic Designer - 4th Place: Erin Hazelwood
est Advertising Staff Member - 7th Place: Loren Province
est Public Service Journalism - 1st Place: Dustin Barnes and Angela Adair
est Press Photographer - 4th Place: Alex Diaz
est College Web Site - 3rd Place: The Reflector

Overall On-Site Competition

n-Site Championship - 1st Place: MSU
eature Writing - 1st Place: Josh Foreman
rst Amendment Essay - 1st Place: Dustin Barnes
edia Ethics - 2nd Place: Pam McTeer
ntertainment Writing - 2nd Place: Kelly Daniels
eature Photography - 1st Place: Alex Diaz
rsonal Column - 2nd Place: Angela Adair

Photo by Alex Diaz
Editor Josh Foreman and adviser Frances McDavid smile after Josh was named College Journalist of the Year.

Roadrunners

Photo Submit

The MSU Roadrunners is a group of student recruiters that gives campus tours to prospective students, as well as contacts them through hand written letters and phone calls. They also travel to college fairs and hold major recruiting events such as Discovery: MSU, Minority Student Achievement Program and Scholars Recognition Day to assist the Office of Admissions and Scholarships in student recruitment.

2004-05 Roadrunners

David Adcock, Matt Albert, Sheena Allen, Mark Begonia, Elisha Blades, Josh Buckner, Olivia Buffington, Lindsay Buffum, Caleb Butts, Amanda Calhoun, Cory Carter, Emily Cole, John David Cole, Shea Coleman, Delcenia Collins, Kimberly Corbett, Claire Cothren, Wil Crawford, Jake Donald, Woody Drake, George Dunn, Ryan Eaton, Julia Fenwick, Katy Ferguson, Jackie Finch, Tamulia Finley, Susa Fulton, Victoria Ghoston, Jennifer Glaze, Jodie Goss, Claude Harbarger, Jennifer Hermetz, Ben Hill, Tricia Hoppe Parker Jones, Demarre Jones, David Leon, Bryan Mason, Caroline McCracken, Alexis McCray, C.J. McElroy, Marin McKinley, LaRea McWilliams, Jay Middleton, Emily Miller, Grant Patterson, Lauren Peach, Casey Plummer, Aimee Prevost, Chrissie Prichard, Seth Robbins, Natalie Roberts, Jeff Rottman, Stuart Saulters, Katherine Skinner, Natalie Smith, Kathryn Spencer, Lamonte Stamps, Tommy Swopshire, Adam Telle, Ross Thurmond, Sarah Tooley, Andrew Ueltschey, Christy Vinson, Mandy Wallace, Robe Winters, Elizabeth Wren, Tyler Young.

Reformed University Fellowship

oto Submitted

Reformed University Fellowship Leadership Team

Reformed University Fellowship is the campus ministry of the Presbyterian Church in America. The aim is to reach students for Christ and equip them to serve in God's church and kingdom through evangelism, growth in grace, service, fellowship and developing a Christian world and life view.

SCUBA Dawgs

Pto by Lauren Jennings

)fficers: B.G. Overstreet, President; Jessica Hardin, Vice President and ecretary; D.G. Smith, Treasurer.

The MSU SCUBA Dawgs is a recreational student/ staff organization that promotes SCUBA diving. The club meets monthly to discuss classes, trips and fund-raising opportunities. Open water certification courses are taught thoughout the year and can be completed in just a few weeks.

Sigma Alpha Lambda

Photo by Lauren Jennings

Photo Submitted

Halloween Carnival

2004-05 Officers:
Susie Purnell, President
Kiel Niederriter, Vice President
Collin Fahrenkop, Treasurer
Elizabeth Farst, Secretary

Sigma Alpha Lambda is a national leadership and honor society which promotes, recognizes and rewards academic achievement and unites its members in pursuit of common good through community service, personal development and lifelong professional fullfillment.

Photo Submitted

Susie Purnell

Society of Physics Students

oto Submitted

Officers: Stephen Phillips, President; Brad Barlow, Vice President; Alex Power, ecretary; Jed Legget, Treasurer.

The Society of Physics Students promotes the interest of physics throughout the academic and local community. Its goal is to network undergraduate students and graduate students from all areas of physics and astronomy. All parties interested are encouraged to attend the bimonthly meetings.

Stennis-Montgomery Association

oto by Jenni Pilsbury

fficers: Thomas Gregory, President; Edward Sanders, Vice President of Alumni elations; Lacie Wilkerson, Morgan McPhail, Vice President of Community ervice; T.J. Harvey, Vice President of Public Relations; Treasurer; Timothy ackson, Secretary.

Named after MSU alumni, the late Sen. John C. Stennis and G.V. "Sonny" Montgomery, the Stennis-Montgomery Association (SMA) allows students of all backgrounds and academic disciplines to become active in the political scene on campus and throughout the state. The most active members take an annual trip to Washington D.C., to network with those alumni who work either directly or indirectly on Capitol Hill.

Student Association

2004-05 Cabinet: First Row (l-r): Blake Watson, Jon David Cole, Attorney General; Katherine Sinele, Secretary; Jeremy England, Vice President; Adam Telle, President; Kathryn Spencer, Treasurer; Brian Havard, Chief of Staff; Laurette Clark, Assistant Chief of Staff. Second Row: James Weaver, Lauren Denham, Chrissie Prichard, Seth Stephenson, Executive Assistant; Lamonte Stamps, Executive Assistant; Anna Little, Claire Cothren, Jennifer Glaze, Morgan McPhail, Lauren Lockwood. Third Row: Seth Robbins, Lindsey Blackwell, Lauren Burns, Matt Reed, Graduate Advisor, Rob Algood, Allyson Black, Mary F. Brown, Elisha Blades, Matt Vitart. Fourth Row: Brett Aldridge, Faciffinie Watters, Matthew Burrell, Caleb Butts, Cliff Jones, Thomas Harvey, Sarah Foley, Sheena Allen. Fifth Row: Jeff Ellis, Simon Bailey, Thomas Gregory, Phillips Strickland, Emily Purcell, Mary E. Brown, Matthew Bramuchi.

Photo Submitt

Photo Submitted

2004-05 Freshman Forum First Row (l-r): Meagan Fly, Suzy Work, Allison White, Lori Holland, Natalie Buchanan. Second Row: Brittany Martin, Sara Herrington, Andrea Marquis, Rachel Lupe. Third Row: George Harris, Bardin Boyd, Matthew Kimbrough, Wayne Bragg, Fourth Row: Elisha J Blades, Damian Holcomb, Neal Wise, Glenn Clark.

2004-05 Senate First Row (l-r): Kathryn Spencer, Jon David Cole Jeremy England, Katherine Sinele. Second Row: Angie Doss, Morgan Mills, Melinda Brett, Sarah Tooley. Third Row: Allison Blackwell, Mary Margaret Kimmel, Amanda Bousson, George Booth, Megan Alford. Fourth Row : Amanda Lott, Jessica Bintz, Robert Miles, Libbi Burns, Jessica Stubbs. Fifth Row: Lindsey Tew, Anna Rogers, Devin Buckner, Mary Katherine Brooks, Mary Martin Rutledge, Ashley White. Sixth Row: Danielle Lacy, Broklynn Harris, Bethany Bagley, Delcenia Collins, Jocelyn Gong, Lacey Rouse. Seventh Row: Jennifer Inghram, Lance Atchley, Tabor Mullen, David Willers. Eigth Row: Will Stanford, Jon Hooten, Alston Clark, Corey Carter, Ross King.

Photo by Meagan Mc

The Student Association is the student governing body for MSU. Every student at MSU is a member of SA, and its mission is to make student life at MSU the best it can possibly be. The SA represents students to university faculty, staff and administrators. The group works to develop new student leaders and to develop the relationship between students and the Starkville community.

Photos Submitted

Theta Tau

Theta Tau is a 100-year-old professional engineering fraternity–the oldest and largest in the country–with chapters all across the United States. The fraternity offers its members a lifelong bond of brotherhood and activities to promote their educational objectives. A professional fraternity confines its student membership to qualified students in an organized curriculum leading to a professional degree in that field.

Chapter Name	Kappa Beta
Philanthropy	Habitat for Humanity
Events	Pig Pickin, Beach Bash
Colors	Dark Red and Gold
Founded	October 15, 1904

2004-05 Officers

Regent: Rod Fleming
Vice Regent: Anna Hueffed
Esc Rep: Alex Allen
Treaurer: Amar Amin
Scribe: Meredith Storm
House Manager: Matt Willis
Marshal: Kylie Younger
Inner Guard: Frankie Alexander
Outer Guard: J.D. McGee
Chaplain Pledge Trainer: Dusty Cook
Corresponding Secretary: Isaac Mensah

Photos Submitted

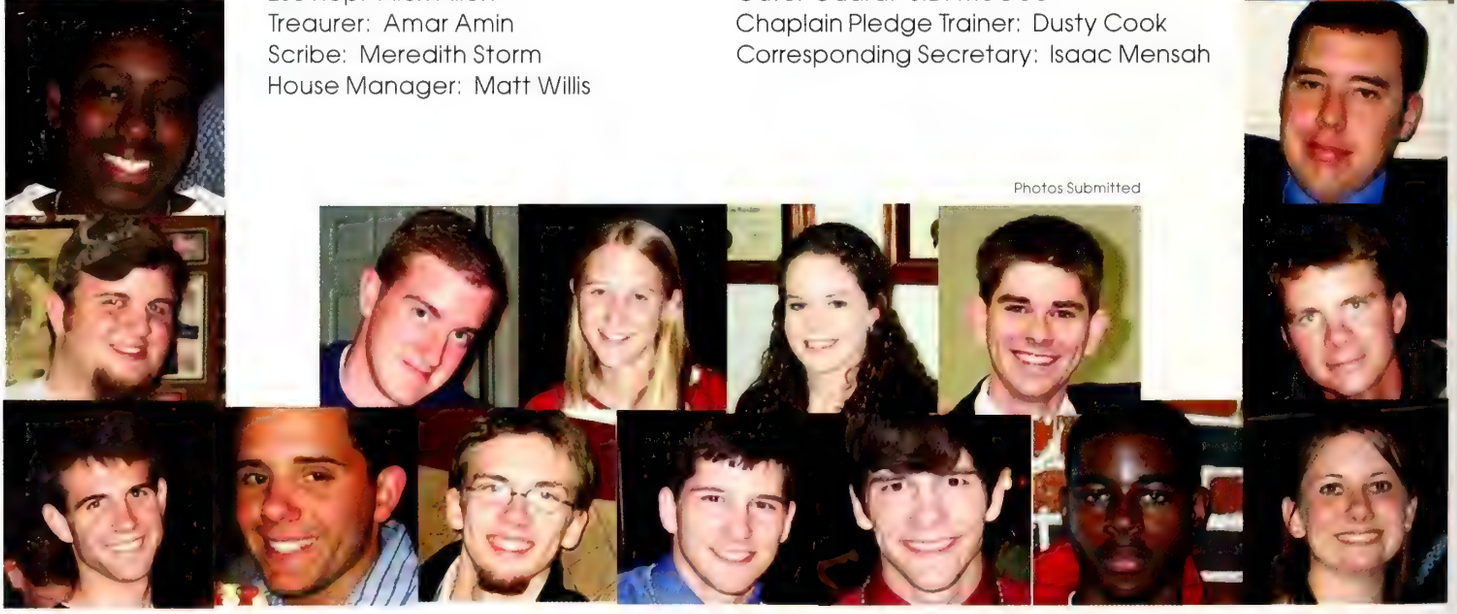

University Honors Council

oto Submitted

ont Row (l-r): Dori Gregory, Lindsay Buffum, Becky McKenzie, Chrissie Prichard. Middle Row: ake Wall, Jennifer Rupinski, Allison Barrett, Holly Bunn, Mary Frances Brown, Eric Shows, hairman. Back Row: Mark Ferguson, Nick Goodman, Peyton Hunter, Kyle Frazier, Katherine hele, Andrew McMaster. Not pictured Jacob Cundiff.

The University honors Council is an elected group of 17 students who serve as the governing body of the University Honors Program. The members of the council represent more than 1,000 participants who come from every college and school. The Honors Council plans extracurricular activities for the program, works with the UHP staff in student recruiting, and represents MSU at regional and national honors conferences.

Wesley Foundation

Photo Submitted

Wesley Foundation Leadership Team

The Wesley Foundation nurtures Christian disciples during the crucial college years by offering students opportunities for worship, study, missions, leadership, fellowship, and support. The Wesley Foundation is the campus ministries of the United Methodist Church.

Women's Club Soccer

Front Row (l-r): Meri Storm, Laura Taylor, Ashley Pallotta, President; Beth Conville, Treasurer; Ashley Witherspoon, Michelle Parcus. Back Row: Anna Hueffed, Emily Storm, Secretary; Ryan Smith, Coach; Amar Amin, Coach.

Women's Club Soccer gives women at Mississippi State the opportunity to exhibit leadership, teamwork, responsibility, and sportsmanship through the game of soccer. Membership is open to any female student, staff member or faculty member at MSU. Games are scheduled in both the fall and spring semesters against other club teams in the Southeast.

Photos Subm

Women's Rugby Club

oto Submitted

fficers: Jennifer Gray, President; Tifany Ables, Vice President; Lindsay elson, Secretary/Treasurer; Ashley Taylor, Match Secretary.

Rugby is a sport, a passion, a disease you catch. Played in both the fall and spring semesters, it combines the physical elements of football with the stamina and speed of soccer. The MSU Women's Rugby Club is in its fourth year of competitive play. Playing teams from around the SEC, as well as teams from across the nation, the MSU club has proved it is an up and coming force in the sport of women's rugby.

W5YD Amateur Radio Club

to by Angela Newsome

ont Row (l-r): Thomas Taylor, Vice President; Karolina Sarnowska, Secretary; Nick ss, President. Back Row: Eric Tramel, Chris Hollomon, Robert Hall, Mark Cooper, Richie seney, Jake Wimberley, Treasurer.

The W5YD Ham Radio Club is one of the oldest amateur radio clubs in the world. As amateur radio enthusiasts, members transmit voice and Morse code messages over various radio frequencies. The club also participates in nationwide contests and helps members reach their licensing goals.

MSU-Meridian Campus

Association of Student Social Workers

Members of ASSW currently are enrolled in the campus Social Work Program. It promotes interest in and keeps members current on social work trends and education, while encouraging involvement in community service programs. It strives to promote awareness of and responsibility for social and economic justice, and promotes information regarding scholarships, fellowships and employment opportunities in the field.

Front Row (l-r): Latasha Temple, Stephanie P. Gill, Brenda Williams, Treasurer; Anna Mason, Secretary; LaVonia Winford, Vice President; Joy Jones, President; Nicole Hamilton, Rosemary Young. Back Row: Morgan Ben, Rhonda Carr, Adviser; Pashen T. Autry, Carrie Cumberland, J Anna Tucker, Trudy King, Stephanie Boykin, Tonya Jackson, Davita McClelland, LaKeisha McKinnis.

Mississippi Graduate Student Counseling Association

The campus chapter of the MGSCA was the first university student chapter chartered in the state. The MGSCA provides a network of support for students, encourages their professional and personal growth, and serves as a vehicle for making and keeping students aware of the avenues available to them in the counseling profession.

Photos Subm

Front Row (l-r): Karla Weir, Gail Howard, Gretchen Luvene, Lori Wilcher. Middle Row: Karrah Goar, Kieana Jones, Pamela Miller, Kathy Dean, Debra Brown, Lagena Bradley. Back Row: Ju Porter, Adviser; Adam Stewart, Jason Pope, Tamela Sloan, Nate Blackledge, Miquell McGloth

Psychology Association

ont Row (l-r): Jessica Hartley, Kim Cole, Shelly Cooksey, JenniferWaller, Jonathan Holton.
ack Row: Edward Snodgrass, Jacqueline Bell, Nora Kees, Jacquelyn Walton, Amanda Smith.

The Psychology Association is a forum for the interaction and networking of students who are psychology majors, students with a psychology concentration, and for those in other majors with an interest in psychology. The association promotes public awareness of and support for the field, works to enhance professionalism and excellence in the profession, and serves as a support system for individuals interested in the field of psychology.

Student Association

Photos Submitted

Front Row (l-r): Dr. Sallie Leewer, Adviser; Emily Withers, Senator; Kimberly Williams, Attorney General; Krista Smith, Senator. Back Row: Stacy Chandler, Senator; Keely Rutledge, Secretary; Todd Butler, President; Lance Hall, Vice-President; Melissa Williamson, Treasurer.

The MSU-Meridian Student Association, of which each student is a member, is the principle organization of the student body. The SA serves as the student body's representative to the faculty, administration and community. It works to promote and improve the quality of life on the Meridian Campus through various programs and services that are identified by the students themselves.

Residence life at MSU

Photo by Jenni Pilsbury

Photo by Chris Kurtz

Photo by Chris Kurtz

Photo by Jenni Pilsb

Photo by Chris Kurtz

On-campus housing offers you everything you need to survive in college. provides you with many tremendous advantages—convenience to campu and to dining facilities, comfortable living accommodations and a helpful staff, a chance to decorate your own room, and the opportunity to meet many new friends.

Residence Hall Association

The Residence Hall Association at MSU acts as a liaison between hall residents, administration and faculty. Its main goal is to promote a favorable environment for studying, relaxation and fellowship while living on campus. The Residence Hall Association is operated by a group of six student leaders known as the RHA Executive Board. Their office is located in 111 Herbert Hall and their work hours are 2-5 p.m., Monday-Friday.

Photo Submi

Officers: Timothy Jackson, President; Jeremy Johnson, Vice President of Activities; LaBethal Fields, Vice President of Communications; Phillips Strickland, Vice President of External Affairs; Chris Morgan, Vice President of Finance; Janice Hicks, National Communications Coordinator.

Cresswell

Cresswell is named for May Cresswell, who served as Mississippi's home demonstration agent. The Cresswell Hall Association serves the residents of Cresswell and is part of the Residence Hall Association.

Lee Brickey and Will Compton

Critz

Critz Hall is named for Hugh Critz, president of Mississippi State College from 1930-1934. Critz Hall Association is a member of the RHA and aims to serve the residents of the freshman men and upperclass women's residence hall.

Photos by Jenni Pilsbury

Evans

Evans Hall is named for William J. Evans, associate dean of the College of Arts and Sciences and head of the Department of Political Science who served the university for 40 years.

Photo by Angela Newsc

Photo by Chris Kurtz

Photo by Lauren Ph

Hathorn

Hathorn Hall is named for Samuel P. Hathorn, who served as dean of the College of Education. Front Row (l-r): Pierce Sullivan, Evan Ashford. Back Row (l-r): Blake Martin, Robert Mills, Peyton Hill, Will Armstrong.

Photo by Lauren P

hoto by Jenni Pilsbury

Hull

Hull Hall is named for David Carlisle Hull, who served as the sixth president of Mississippi State. Hull is the freshman and upperclass co-residential honors residence hall.

hoto by Chris Kurtz

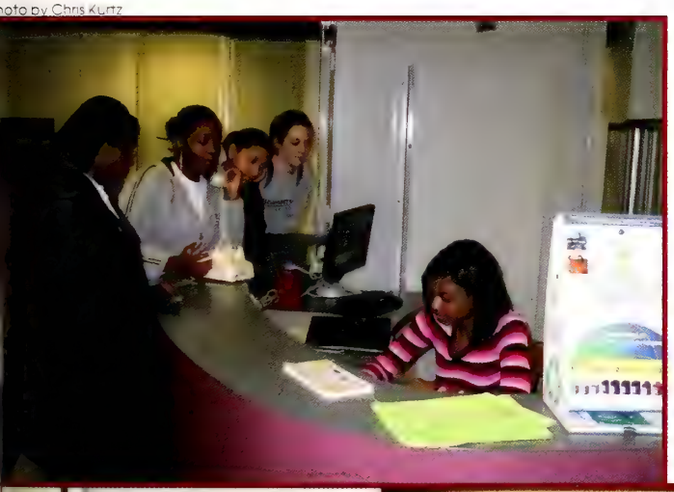

Photo by Jenni Pilsbury

oto by Jenni Pilsbury

McKee

McKee is named for Jewel Chester McKee, 1917 Mississippi A&M alumnus who was a professor and head of the Botany Department.

Rice

Named for Nannie Herndon Rice, who worked to build and uplift the library facilities at Mississippi State. Rice is the largest residence hall on campus and houses freshman women.

Photo by Jenni Pilsb

Photo by Jenni Pilsbury

Photo by Chris K

Sessums

Named for Major I.D. Sessums, Sessums Hall houses freshman women. The Sessums Hall Association is a division of the Residence Hall Association and strives to enhance the on-campus living experience for its residence.

Photo by Jenni Pils

Smith

Smith Hall is named for William Hall Smith, fifth president of the college (1912-1916). The Smith Hall Association is a division of the Residence Hall Association and serves the residents of the upperclass co-residential hall.

hoto by Jenni Pilsbury

hoto by Chris Kurtz

Photo by Chris Kurtz

Suttle

Suttle Hall is named for N.D. Suttle, professor of agronomy and head of the State Seed Testing Laboratory. The Suttle Hall Association is a division of the Residence Hall Association and serves the residents of the upperclass men's residence hall.

oto by Lauren Phelps

Photo Submitted

Photo by Jenni Pilsbury

Photo by Angela Newson

Greek Life

Delta Chi

Sigma Alpha Epsilon

Order of Omega

Miss Black and Gold Pageant

Iota Phi Theta

Watermelon Fest

Phi Gamma Delta

Chi Omega

Kappa Sigma

Panhellenic Council

Kappa Alpha

Alpha Tau Omega

Alpha Kappa Alpha

Pi Kappa Alpha

Delta Gamma

Interfraternity Council

Sigma Phi Epsilon

Delta Sigma Theta

Delta Xi Phi

Alpha Phi Alpha

Kappa Alpha Ps

Photo by Angela Newsome

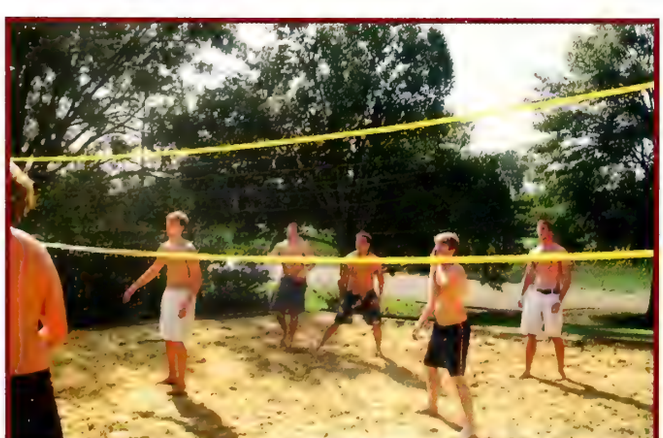

Photo by Meagan Medley

Stomp Phest

NPHC

Photo by Angela Newso

Photo by Jenni Pisbury

Omega Psi Phi

Phi Delta Theta

Delta Delta Delta

Photo by Meagan Medley

Sigma Chi

Derby Days

Photo by Angela Newsome

Phi Beta Sigma

Alpha Gamma Rho

Zeta Tau Alpha

FarmHouse

Sigma Gamma Rho

Blue and White Week

Zeta Phi Beta

Lambda Chi Alpha

Photo by Angela Newsome

Photo by Angela Newsome

Photo Submitted

Phi Mu

Kappa Delta

Photo Submitted

Interfraternity Council

The Interfraternity Council serves the members of the 12 fraternities by coordinating social, community service and Greek-unifying events among the social fraternities at Mississippi State. Those 12 are: Alpha Gamma Rho, Alpha Tau Omega, Delta Chi, FarmHouse, Kappa Alpha, Kappa Sigma, Lambda Chi Alpha, Phi Delta Theta, Phi Gamma Delta, Pike Kappa Alpha, Sigma Alpha Epsilon, and Sigma Chi.

Photo by Meagan Medl

Front Row (l-r): Cory Carter, vice president; Kirtley Whittington, Ross King, Tucker Sappington an Jeremy England. Back Row (l-r): Dylan Bradshaw, president; Bubba Badgett and Matt Savage Not Pictured: Rob Gilreath, Kiel Niederitter, John Michael Pela, Daniel Stanton and Newton Wiggin

IFC

Interfraternity Council

National Pan-Hellenic Council

The National Pan-Hellenic Council, Inc. is composed of nine international Greek sororities and fraternities: Alpha Kappa Alpha, Alpha Phi Alpha, Delta Sigma Theta, Zeta Phi Beta, Iota Phi Theta, Kappa Alpha Psi, Sigma Gamma Rho, Phi Beta Sigma, and Omega Psi Phi.

NPHC Mission: "Working together to achieve educational, social, economic, and political empowerment."

Photo Submitt

(l-r): Lamonte R. Stamps, vice president; Nicki Allen, Tameika Cooper, JaQue Moody, Adrienne Buie, Candance Gates, Adrienne Jones and Victor Jones, president. Not Pictured: Ed Redding and Jeremy Wesley.

NPHC

National Pan-Hellenic Council

National Panhellenic Council

Photo by Lauren Phelps

Front Row (l-r): Angie Doss, Public Relations Chairman; Alexa Harris, Graduate Assistant; Lauren Marsh, Secretary; Naron Brister, Vice President; Rachel McDonald, President; and Kim Stone, Treasurer. Back Row (l-r): Mary E. Brown, Activities Chairman; Lacey Kuhn, Recruitment Chairman; Brooklyn Harris, Graduate Assistant; Heidie Lindsey; Student Life Assistant Director; Mary Virginia Morgan, Scholarship Chairman; and Berkley Chapman, Corinthian Editor.

The Junior Panhellenic Council

Photo Submitted

2004-2005 Junior Panhellenic Members

Front Row (l-r): Katie Brown, Mary Hunter Arant, Jamaica Williams and Lily Macias. Back Row (l-r): Heather Ladner, Lauren Vise, Emily Stacy, Ashley Eason, Torie Bailey and Jessica Faulkner. Not pictured: Megan Fly and AnHoward Schubert.

The Panhellenic Council is the student-run government body of the MSU Sorority community.

In joining a sorority at MSU, a woman becomes a member not only of her respective sorority, but also of the panhellenic community, a community which encompasses six sororities and more than 900 members. Together, all of these women work on philanthropic projects and participate in campus-wide activities. The Panhellenic Council provides many opportunities for involvement in campus life and the Greek community as a whole.

National Panhellenic Council

Philanthropy	Education, Health, the Black Family, Economics and the Arts
Colors	Salmon Pink and Apple Green
Founded	1913

Officers:
President: Kathy Jones
Vice President: Nakimuli Davis
Secretary: Michelle Simmons
Assistant Secretary: Tara Caldwell
Treasurer: Raven Joiner
Financial Secretary: Shannan Barnes
Parliamentarian: Joshualyn Johnson
Historian: JaNee Selma

Skee-Week Step Team 2004:
Joshualyn Johnson, Kathy Jones, Janee Selma, Michelle Harris, Nakimuli Davis, Jamesia Showers, Candice April, Delcenia Collins, Shondra Carter, Marranda Scott, Marquita Turner, Tara Caldwell, Jessica Ross and Shemeka Crossgrove

Photos Submit

Alpha Tau Omega

Philanthropy	Habitat for Humanity, Boys and Girls Ranch
Colors	Old Gold and Azure
Events	White Rose Formal, Crawfish Boil
Founded	1865

Officers:
resident: Rob Redwood
Vice President: Drew Sparks
hilanthropy Chair: Corey Gunn
ocial Chairman: Daniel Roach

ATO was the first fraternity founded as a national fraternity. ATO annually ranks among the top 10 national fraternities in number of chapters and total number of members. ATO has more than 240 chapters with more than 181,000 members and more than 6,500 undergraduate members.

otos Submitted

Alpha Phi Alpha

Philanthropy	Project Alpha, Starkville Manor
Colors	Black and Gold
Events	Stomp Phest, Miss Black & Gold Pageant
Founded	1865

Officers:
President: Eddie Martin
Vice President: Jeremey Johnson
Secretary: Jason Young
Treasurer: Jason Kyles
Membership Chair: Vinson Buie
Historian: J. C. Wilson

Alpha Phi Alpha Fraternity Inc., the first intercollegiate Greek-letter fraternity established for African-Americans, was founded on December 4, 1906 at Cornell University in Ithaca, N.Y. The Kappa Beta Chapter was chartered on the campus of Mississippi State University on December 4, 1974. This year the chapter celebrates 30 years of excellence, scholarship, fellowship, good character, and the uplifting of humanity. As the fraternity's centennial anniversary approaches, the fraternity still stands prepared to face any challenges of the 21st century. The Kappa Beta chapter strives to uphold the motto of their founders: "First of all, servants of all, we shall transcend all."

ΔΓ Delta Gamma

Philanthropy	Service for Sight
Colors	Bronze, Pink and Blue
Symbol	Anchor
Mascot	Hannah Doll
Motto	"Do Good"
Founded	October 1969

Photos Submitted

Chapter Members: M.Alford, G. Allen, J. Anderson, K. Ange M.H. Arant, K. Arnold, W. Atkin J. Austin, B. Bardin, A. Barrett, H. Baskin, B.Bell, D. Bliss, M. Bohlke, C. Brahan, M.K. Brantley, E. Brasfield, S. Brasfield, N Brister, K. Brown, L. Brunt, O. Buffington, C.Burns, S Buster, M.K. Buttross, E. Carter S. Conner, C. Cothren, E. Crair S. Craven, K. Culpepper, E. Davis, E. Dodson, A. Doss, M. Doss, J. Easterwood, A. Edwards, L. Eley, H. Estess, M. Everett, C.A. Ezell, L. Farragut, E. Farst, J. Faulkner, L. Feibelman, K. Ferguson, J. Finch, M. Flanagan, J. Floyd, C Foster, J. Frederick, A. Freeman, K. Fuller, H. Gardner, K. Grant, L. Hailey, J. Halfacre, J.Hardin, J. Hermetz, A. Hester A. Hester, E. Hicks, L.A. Hilton, S.M. Hollister, H. Holloway, R. Hollowell, L.A. Holt, E. Honnoll, MC. Hoover, A. Hora, A. Howell, K. Hughes, L. Hunt, J. Hurdle, J. Johnson, M.L. Jones, S. Jones, C. Kee, G. Kent, L. Kline, C. Knop, S. Kyle, M. LaFoe, M.K. Land, M. Lester, K. Lightsey, C. Liles, S. Liles, C. Lindley, B. Macnealy, K. Mader, C. Maley, B. Maranto, C. Maranto, K. Maynor, J. McCann, L. McClellan, M. McCormick, M.E. McCoy, M.B. McDavid, M. McKinley, R. McKissack, A.L. McMurphy, C. McNeel, L. McPherson, L. McPherson, C. Melvin, E. Miller, M. Mills, M. Moody, E. Moore, A Morgan, E. Morris, K. Moulds, L Napier, B. Nieman, K. Noah, N Nowell, K. O'Brien, A. Pardue, S.B. Parks, M. Pitcock, S. Pitts, J. Potter, A. Prevost, L. Purnell, S. Purnell, L. Purvis, K. Quick, J. Richards, M. Richardson, S. Ritter, A. Roberts, E. Roberts, R. Robertson, J. Ross, R. Salmon, S. Scott, H. Segrest, M. Shanklin, B. Shaw, L. Shideler, S. Shurden, M. Simmerman, L. Simpson, K. Skinner, A. Smith, C. Smith, D. Smith, K. Smith, K. Spencer, C Spring, C. Steele, G. Stockton S.B. Sullivan, K. Swinney, L. Taylor, S. Thomas, A. Thompson, B. Tinsley, C. Vande Schaaf, A. Vaughan, K. Walker, P. Walt, J. Ward, K. Watts, J. Whitley, C. Williams, Williamson, C. Yerger, S. Young H. Zelenka, S. Zepponi

Delta Delta Delta

Chapter Name	Beta Mu
Philanthropy	St. Jude Children's Research Hospital
Events	Frats at Bat and Pancake Party
Colors	Silver, Gold and Blue
Founded	February 13, 1972

Delta Delta Delta was founded on November 27, 1888, at Boston University in Boston, Mass. Since its beginning, thousands of women have found a home in the faithful arms of Tri Delta, where friendship is intertwined with graceful leadership and genuine pride. Brought to Mississippi State University in 1972, the Beta Mu chapter of Delta Delta Delta proudly celebrates her 36th year with the maroon and white. While promoting the strong bonds of sisterhood, Tri Deltas then and now are involved in activities both on and off campus. Members of Delta Delta Delta can be seen around campus as Orientation Leaders, Roadrunners, serving in the Student Association, and as resident assistants. Tri Delta actively supports MSU athletics as cheerleaders and Bulldog Belles, as well as members of the Pom Squad and the Famous Maroon Band. Members of Delta Delta Delta are proud to be involved in the city of Starkville, as well as with their philanthropy, St. Jude Children's Research Hospital in Memphis, Tenn. Because of its dedication to its members and a genuine overall spirit, Delta Delta Delta continues to grow, offering the support needed for its members to attain dreams and goals while forming the bonds of true friendship and sisterhood.

Photos Submitted

Zeta Tau Alpha

Philanthropy	Breast Cancer Awareness
Colors	Turquoise and Silver
Symbols	Strawberries, Crowns, and Angels
Flower	White Violet
Founded	April 19, 1940

On April 19, 1940, Zeta Tau Alpha began its tradition of excellence at Mississippi State. ZTA was the second sorority established at MSU, and throughout the years they have continued their ideals through sisterhood, service and leadership. Members of Zeta Tau Alpha are involved in many activites all over campus. They stay involved as Orientation Leaders, Student Association committee members, Campus Activites Board members, and as members of various honor societies, religious organizations, political clubs, and many groups.

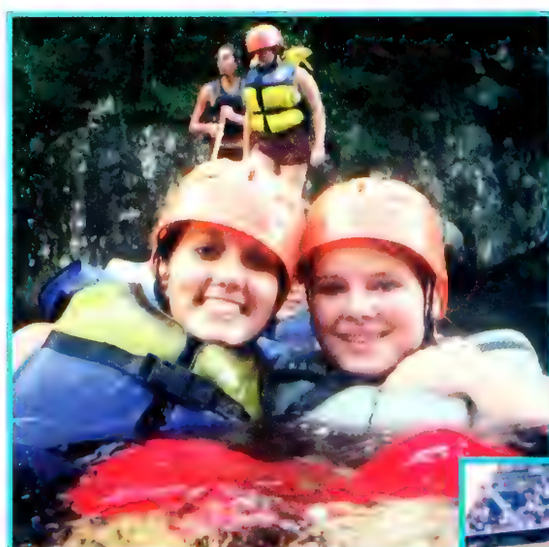

Every October, Gamma Zeta Chapter attends Race for the Cure in Tupelo and displays their support for the Susan G. Komen Foundation. During Breast Cancer Awareness Month, they set up booths to pass out fliers, ribbons and stickers to promote awareness, honor those who have survived, and remember those who have passed away. Their fundraiser, "Best Chest for Breast Cancer Awareness," awards a lucky man who collects the most money for his photogenic pecs. Each spring they hold a barbecue dinner complete with a band and raffle. They are proud to be an organization devoted to "women helping women."

The Chapter prides itself in the clos bonds members share with each other. They do many activites together, from service projects to road trips, and not one member is c stranger to another. ZTA travels on retreats to places such as Six Flags, whitewater rafting, and concerts like John Mayer. Wherever they go they always have a blast!

Photos Submitt

oto by Jenni Pilsbury

Zeta Phi Beta

Zeta Phi Beta Sorority Inc. was founded on the campus of Howard University in Washington, D.C., January 16, 1920, by five dynamic women who dared depart from the traditional coalitions for African-American women and sought to establish a new organization based on the precepts of scholarship, service, sisterhood, and finer womanhood. The sorority is the first organization to charter in Africa, to form adult and youth auxiliary groups, and to be constitutionally bound to a brother group, Phi Beta Sigma Fraternity Inc.

Nickname	Zetas
Colors	Royal Blue and Pure White
Symbol	White Dove
Flower	White Rose

Officers:
President: Jackie Jones
Vice President: Saudi Rodgers
Secretary: Jackie Smith
Treasurer: Leonia Fowler
Parliamentarian: Adrian Tate

oto by Angela Newsome

Members: Kevin M. Bowman and Marquis L. O'Banner

Iota Phi Theta

The Gamma Psi Chapter of Iota Phi Theta Fraternity Inc. was established in 1998 at Mississippi State University. The purpose is to develop and perpetuate brotherhood, scholarship, leadership, and fidelity among men. Iotas are "building a tradition, not resting upon one."

Nickname	IOTAs
Colors	Charcoal Brown and Guilded Gold
Symbol	The Centaur
Flower	Yellow Rose

Kappa Delta

Philanthropy	Childrens Hospital of Richmond
Colors	Olive Green and White
Mascot	Teddy Bear
Flower	White Rose
Founded	October 23, 1897

Officers:
President: Lindsey Blackwell
New Member Education: Courtney Carter
Membership Chair: Rachel Waldrop
Public Relations: Ashley Ivy
Standards: Tricia Hopper
Treasurer: Morgan Taylor
Assistant Treasurer: Jackie Bonadio
Secretary: Lauren Antoine
Panhellenic: Mary Claire Cadenhead

The Delta Omega Chapter of Kappa Delta Sorority is a diverse group on Mississippi State's Campus. They are involved in almost every aspect of college life at MSU, from Roadrunners to Alumni Delegates. Kappa Delta lives by the motto: "Let us strive for that which is honorable, beautiful and highest."

Photos Submit

Kappa Sigma

Philanthropy	Doug Flutie Foundation
Events	Charity Classic, Founders Day Ball
Colors	Scarlet, White, Emerald Green
Founded	December 10, 1869

Officers:
Grand Master: Taylor Nicholas
Grand Procurator: Ben Hill
Grand Treasurer: Ben Puckett
Grand Scribe: Will Martin
Grand Master
of Ceremonies: Hunt Gillard

Over 200,000 men have become Brothers and benefited from the lifelong friendships, career networking and other amazing opportunities only available in Kappa Sigma. The involvement and benefits of Kappa Sigma don't end when you graduate. Kappa Sigma is a lifelong brotherhood, benefiting you not for a day, an hour, or a college term only... but for life.

Photos Submitted

Sigma Gamma Rho

Sigma Gamma Rho Sorority's aim is to enhance the quality of life within the community. Public service, leadership development and education of youth is the hallmark of the organization's programs and activities. Sigma Gamma Rho addresses concerns that impact society educationally, civically and economically. Sigma Gamma Rho Sorority Inc. gives leadership, services and resources toward removing barriers and inequalities so that all people of America may develop their potential and exercise full citizenship.

Officers:
President: Kimberly Harris
Vice President: Jessica Hunter
Chapter Advisor: Leterice Townsend
Campus and faculty Advisor: Mary Kelly

Nickname	Ladies of Elegance
Colors	Royal Blue and Antique Gold
Symbol	Poodle
Flower	Yellow Tea Rose

Sigma Phi Epsilon

Philanthropy	Boys and Girls Club
Colors	Purple and Dark Red
Founded	November 1, 1901

Sigma Phi Epsilon is the nation's largest fraternity. For the last 15 years, more men have joined Sigma Phi Epsilon than any other college fraternity. Sigma Phi Epsilon was founded on the cardinal principles of virtue, dilligence and brotherly love. Today, over 240,000 men have joined the fraternity and vowed to uphold these values.

Photos Submit

Officers:
President: Matthew Thurmond
Chapter Development: Patrick D'Addabbo
Pledge Master: Jonathon Madison
Alumni Relations: Adam Crawford
Secretary: Grant Chandler
Programming: Garett Elliot
Finance: David George
Recruitment: Chris Madison
Pledge Trainer: Ray Cabigao
Chaplain: Will Harding

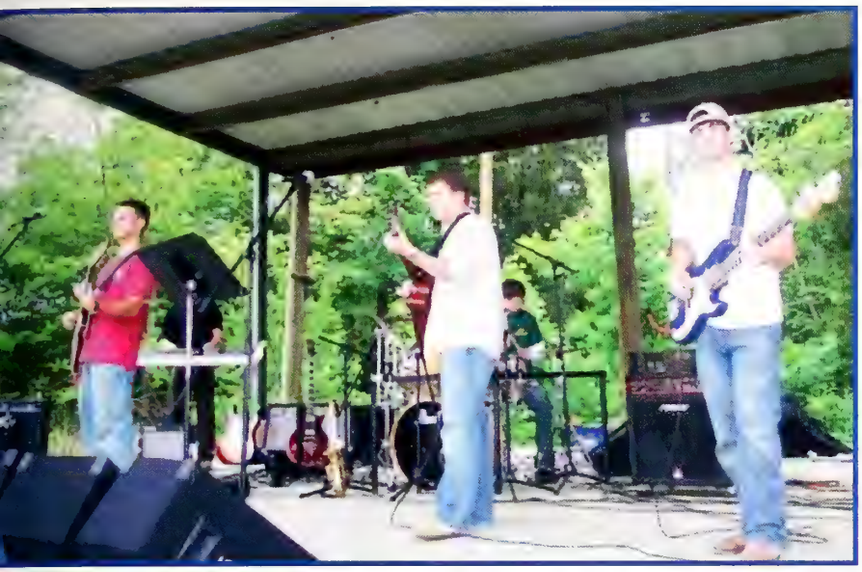

Sigma Chi

Officers:
President: Wes Poole
Vice President: Walt Bowie
Secretary: Blake Skelton
Treasurer: Alston Clark
Pledge Trainer: Baxter Wilder
Recruitment Chairman: James Madden
Social Chairman: Medde Tyler
Chapter Editor: Thomas Gregory

Philanthropy	Children's Miracle Network, MS Make-A-Wish Foundation
Events	Derby Day, All Sig Day, Sweetheart Ball, Heartland
Colors	Blue and Gold
Founded	June 25, 1855

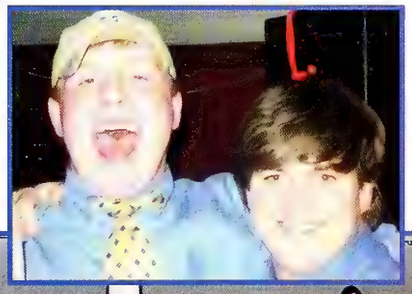

The fundamental purpose of Sigma Chi Fraternity is to cultivate an appreciation of and commitment to the ideals of friendship, justice and learning. These ideals and objectives have been at the heart of Sigma Chi since its founding by seven men at Miami University in Oxford, Ohio, on June 28, 1855.

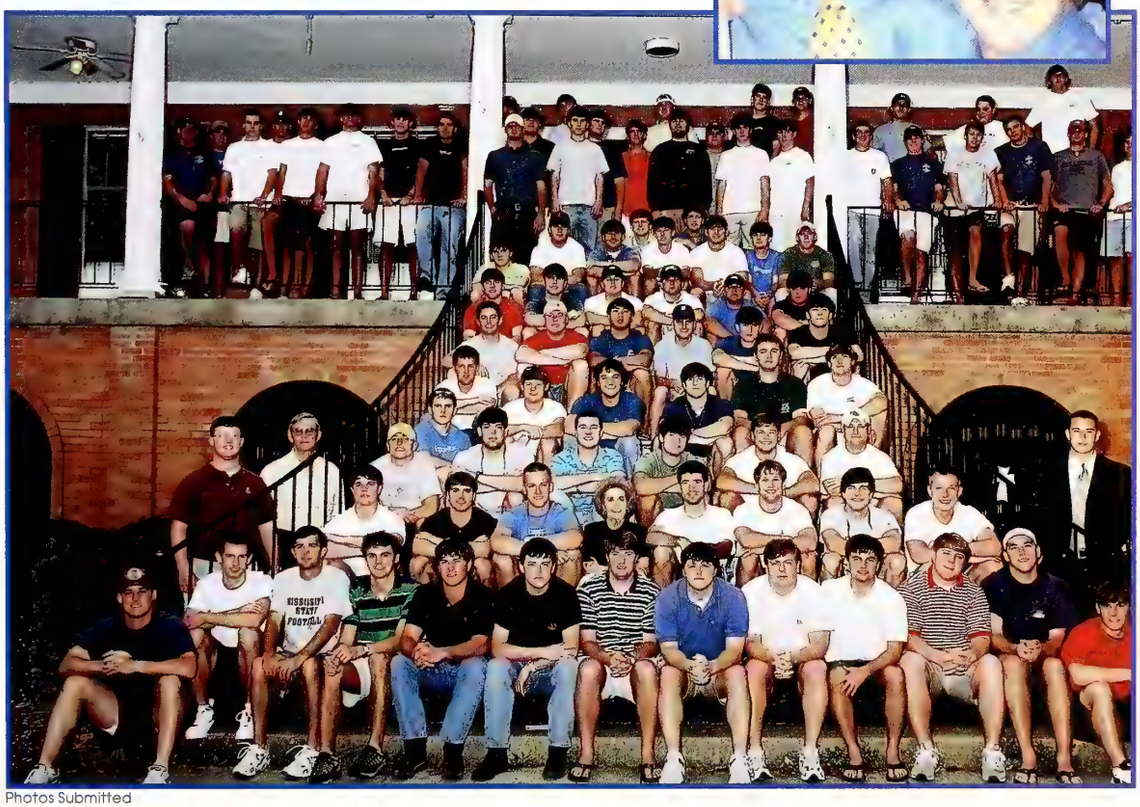

Photos Submitted

Phi Delta Theta

Philanthropy	ALS Society
Colors	Azure and Argent
Chapter	Mississippi Beta
Motto	"One Man is No Man"
Founded	April 19, 1991

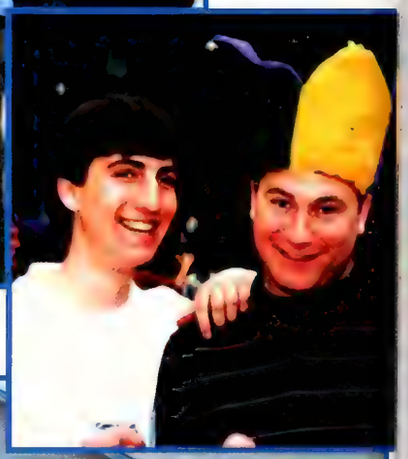

Officers:

President: Blake Greene
Vice President: Brett Aldridge
House Manager: Travis Harville
Treasurer: Will Ivy
Secretary: Spencer Brooks
Social Chairman: Chris Pay
Pledge Trainer: Mike Strain

Photos Submitted

Phi Mu

Philanthropy	LeBonheur Children's Hospital
Colors	Rose and White
Chapter	Kappa Alpha
Symbol	Lion
Flower	Rose Carnation

The Kappa Alpha chapter of Phi Mu sorority participates in many activities both on campus and off. They may be seen at their National Leadership conference "Imagining the Possibilities" by learning new ideas to put in use. They also can be seen participating in Sigma Chi's Derby Days dance competition where they represented the rapper Nelly. "Quacks for Kids", done in the spring, raises money for Children's Miracle Network. Phi Mu is ranked third in the nation for fund raising in their philanthropy.

Photos Submitted

Officers:

President: Amanda Vick
Vice President: Alison Taylor
Panhellenic Delegate: Lindsey Anderson
Recruitment Chair: Brittany Carr
VP Public Relations: Britney Coleman
Recording Secretary: Alicia Weeks
Corresponding Secretary: Kristin Zito
Pledge Trainer: Lindsey Phillips
Treasurer: Casey Marcy
Scholarship Chairman: Maegan Cox
Standards Chairman: Rachael White
Philanthropy Chairman: Amanda Watson

Chi Omega

Philanthropy	Make-A-Wish, Brickfire
Colors	Cardinal and Straw
Events	Chi O Carnival, Dunk the Hunk, Chi O Classic Tennis Tournament
Founded	1895

The Phi Delta Chapter of Chi Omega continues its legacy of excellence as the first sorority on the Mississippi State campus. Since the chapter began in 1936, the members of Chi O have excelled. Members of Chi O are active in many of MSU's organzations including Alumni Delegates, the Student Association, Roadrunners, Diamond Girls, and countless honor societies.

Officers:
President: Kelly Williams
Vice President: Avery Carlisle
Secretary: Jennings Cooper
Treasurer: Toni Peters
Recruitment Chairman: Bethany Bagley
Personnel Chairman: Sarah Tooley
New Member Educator: Ashley Hunsberger
Panhellenic Delegate: Jeannie Waller
House Manager: Rae Tribble

Photos Submitte

hoto by Jenni Pilsbury

Omega Psi Phi

Officers:
President: Darrell Jackson
Vice President: Jeremy Hall
Secretary: Jeremy Wesley
Treasurer: Willie Evans

Philanthropy	National Achievement Week
Colors	Royal Purple and Old Gold
Events	Founder's Day, Memorial Service
Founded	1911

Photo by Jenni Pilsbury

hoto by Jenni Pilsbury

FarmHouse

FarmHouse Fraternity celebrated 40 years on MSU's campus with a reunion on April 3, 2004. This day of celebration honored the fraternity itself, as well as all the men who have been initiated into membership in FarmHouse.

Officers:
resident: Justin McMillen
ice President: Adam Courtney
ecretary: Scottie Crum
easurer: David Busby
lew Member Educator: Tim Watson
ocial Chairman: Ryan Kirkpatrick

Philanthropy	Palmer Home
Colors	Green, White and Gold
Events	Bowling 4 Kids
Founded	1905

Photo Submitted

Phi Gamma Delta

Chapter Name	Sigma Mu
Philanthropy	Multiple Sclerosis
Events	Fiji Island, Black Diamond Formal
Nickname	Fiji
Founded	May 1, 1848

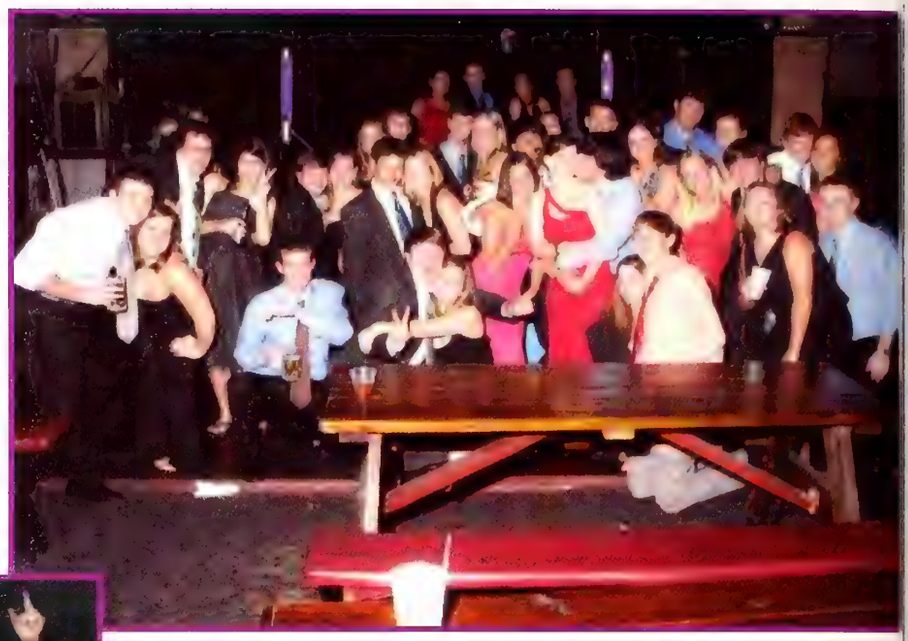

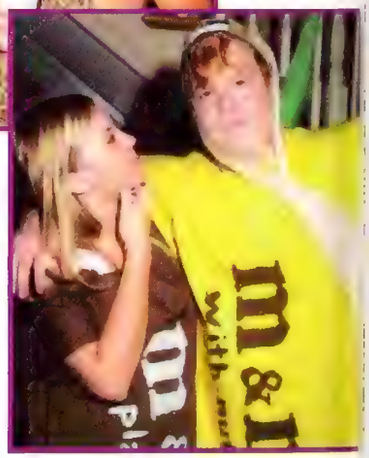

2004-05 Officers:
President: Rob Glenn
Treasurer: Blake Adam
Historian: Josh Hardy
Recording Secretary: Will Stanford

Photos Submitted

Phi Gamma Delta exists to promote lifelong friendships, to reaffirm high ethical standards and values, and to foster personal development in the pursuit of excellence. Phi Gamma Delta is committed to provide opportunities for each brother to develop responsibility, leadership, scholarship. and social skills to become a fully contributing member of society.

ΦΒΣ Phi Beta Sigma

The ongoing quest of Theta Iota chapter is to serve Mississippi State University's campus, as well as the Golden Triangle area. The organization provides meaningful social activities and makes opportunities available for scholarly endeavors.

Philanthropy	Sigmas Waging Against Cancer
Symbol	Dove
Colors	Royal Blue and Pure White
Founded	January 9, 1914

2004-05 Officers:

President: Marcus Simon
Vice President: Jerry Washington
Secretary: Walter McDuffie
New Member Educator: Terrence Johnson

Reveille 1954

Reveille 1987

Closing

oto by Lauren Phelps

Reveille 2003

Section Editor:
Julia Fenwick

FALL

December 10, 2004

Fall graduation was held Dec. 10 and 11 in Humphrey Coliseum. During the commencement exercises, each graduate's name was announced as they crossed the stage where he or she was ongratulated by President Charles Lee, Dr. Peter Rabideau, and other administrators. The colleges were split between two dates to accommodate the name announcements. Students from the Bagley College of Engineering, colleges of Veterinary Medicine, Agriculture and Life Sciences, Forest Resources, Education and the School of Human Sciences graduated Dec. 10.

Photos by Connie Crawford

GRADUATION

December 11, 2004

Photos by Connie Crawford

On Dec. 11, graduates from the colleges of Arts and Sciences, Business and Industry, the School of Accountancy, and the newly formed College of Architecture, Art and Design were called to the stage to receive their diplomas. A formal recessional of the faculty and graduates and the singing of the alma mater concluded the graduation cermonies.

SPRING

May 7, 2005

Spring commencement was held May 7 in Humphrey Coliseum. During the exercises, each graduate's name was announced as he or she crossed the stage and was congratulated by President Charles Lee, Dr. Peter Rabideau, and other administrators. During the morning ceremony, students from the colleges of Arts and Sciences, Business and Industry, the School of Accountancy, and Architecture, Art and Design received their diplomas.

Photos by Connie Crawford

GRADUATION

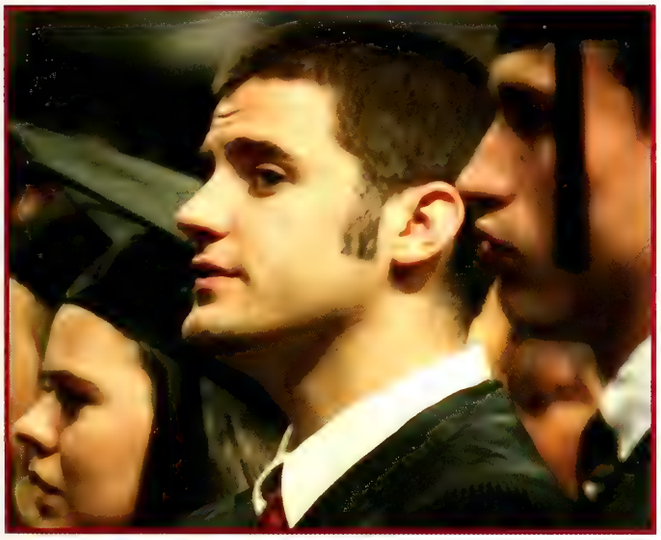

Photos by Connie Crawford

During the afternoon ceremony, graduates from the Bagley College of Engineering, colleges of Veterinary Medicine, Agriculture and Life Sciences, Forest Resources, Education, and the School of Human Sciences were called to the stage to receive their diplomas. A formal recessional of the faculty and graduates and the singing of the alma mater concluded the graduation ceremonies.

Aa

Abbott, Eric 200
Abbott, Robert 156
Abel, Kevin 156
Abel, Natalie 156
Abernathy, Ty 152
Ables, Tifany 285
Adair, Angela 156, 268, 272, 274
Adam, Blake 312
Adams, Joe 254
Adams, Tyna 184, 254
Adcock, David 184, 276
Adkins, Cody 184
Agner, Scott 156
Ainsworth, Kris 48
Akers, Cade 230
Albert, Matt 276
Alday, Nathan 272
Aldridge, Brett 156, 280, 308
Alexander, Frankie 282
Alexander, Quitman 210
Alford, Megan 280
Algood, Rob 280
Allen, Alex 282
Allen, Ashley 184
Allen, Brian 184
Allen, Bryn 156, 236
Allen, Carly 236
Allen, Ebonye 264
Allen, Heather 156
Allen, Joseph 220
Allen, Lee 230
Allen, Nicki 296
Allen, Sheena 184, 255, 276, 280
Allgood, Crystal 156
Alston, Sarah 156
Altizer, Eddie 234
Ambert, Stringer Romain 134
Ambrose, Derek 184
Amin, Amar 282, 284
Ammann, Heather 100, 102, 103
An, Chuanfu 152
Anderson, Andrew 25
Anderson, Bryant 230
Anderson, Geri Beth 156
Anderson, Jennifer 41
Anderson, Jessica 184
Anderson, Kris 230
Anderson, Lindsey 243, 309
Anderson, Shalonda 152, 254
Andrews, Keith 184
Angelo, Ian D. 186
Anger, Kelly 249
Anglin, Jeffery A. 184
Anglin, Stephany 68
Anthony, Demetra 200
Anthony, Jennifer 220
Antoine, Lauren 304
Apperson, Tracey 200
Appler, Kristopher 228
April, Candice 156, 237, 298
Arant, Mary Hunter 297
Archer, Todd 226
Armstrong, Katelyn 210
Armstrong, Monica 256, 258
Armstrong, Will 290
Arnold, Michael 184
Arthur, Amanda 156
Artman, Kelsey 147, 210
Ashford, Dahlia 189
Ashford, Evan 290
Ashley, Jamel 142
Asmus, Casey 230
Atchley, Lance 280
Atwood, Mary Claire 261
Aubert, Jacqui 41, 210
Autry, Pashen T. 286
Avent, Lindsay 156
Averitt, Crystal 260
Ayers, Joshua 156

Bb

Babiarz, Chelsey 156, 258
Babiarz, Hanna 210
Badgett, Bubba 296
Bagley, Bethany 280, 310
Baido, Yaw 156
Bailey, Kim 156
Bailey, Matthew 184
Bailey, Simon 200, 280
Bailey, Torie 297
Baird, Mariah 217
Baker, Andrew 230
Baker, Katrina 156, 261
Baker, Laura 48
Balducci, Alan 152
Baldwin, Courtney 27, 230
Ballard, Nysaa 254
Bankhead, Kendrick 156
Banks, Constance 210
Banks, Terralyn 156
Barber, Deborah 230
Barfield-Young, Rosemary 223
Barker, Natalie 201
Barksdale, William 234
Barlow, Brad 184, 262, 279
Barner, Leah 156
Barnes, Brian 210
Barnes, Dustin 268, 269, 270, 271, 273, 274
Barnes Jr., Otho 264
Barnes, Kenesha 183
Barnes, Shannan 298
Barnett, Lurline 236
Barrett, Allison 200, 261, 283
Basden, Deanna 210
Bass, Claire 245
Bass, Clare 48, 156
Bass, Nicholas 156
Bass, Nick 285
Bass, Phillip 200
Bass, Tim 239
Bass, Timothy 184
Bates, Jonathan 220
Bates, Lisa 210
Bauer, Ashley 228
Baxter, John 156
Baylis, Dustin 240
Bayola, Rommel 152
Bean, Kristi 220
Beard, Candis M. 184
Beard, Daniel 156
Beard, Deena 152
Beasley, Brittany 210
Beasley, James 156
Beasley, Michaela 230
Beasley, Valerie 156
Beatty, Lauren 147, 210
Beaty, Cameron 235
Beck, Keith 246
Becker, Laura 210
Bedford, Robert 234
Bedsaul, Doug 69
Beebe, Ken 237
Begley, Billy 108
Begonia, Mark 276
Bell, Abrina 239
Bell, Jacqueline 287
Bell, LaShonda 1, 264
Bell, Leslie 21
Bell, Tremon 226
Ben, Morgan 48, 286
Ben, Tarita 220
Bender, Catilna 220
Bender, Kenya 198
Bennett, Matthew 156, 243
Berg, Shirley A. 220
Bergin, Jill 245
Berkery, Thomas 121, 123, 1
Bermond, Betty 265
Berry, April 103
Berry, Julie 19
Berryhill, Samuel 234
Bertke, Robin 224
Bevins, LaTorrence 147
Biggers, Marc 48, 54
Biggers, Marcus 156
Biggs, Brandi 255
Bintz, Jessica 280
Bjelica, Ivan 134
Black, Allyson 245, 280
Black, Carrie 264
Black, Detrick 184
Black, Jimmy 236
Black, Laurie 185
Black, Parker 261
Black, Teresa 220
Black, Wes 157
Blackburn, Jill 48
Blackledge, Melissa 157, 182
Blackledge, Nate 286
Blackwell, Allison 280
Blackwell, Corey 184

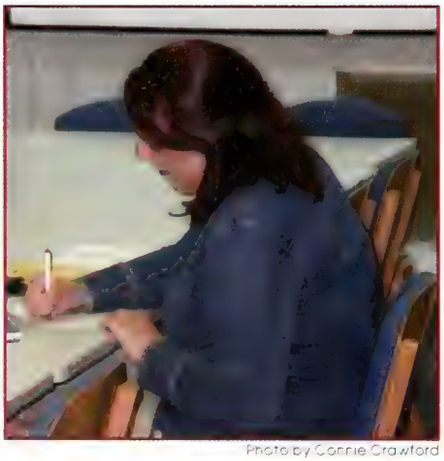
Photo by Connie Crawford

Photo by Angela Newsome

Photo by Angela News

ackwell, Gina 228
ackwell, Glynne 245
ackwell, Lindsey 280, 304
ades, Elisha 200, 276, 280
air, Abby 224
ake, Ragan 126
akeslee, Ed 19
and, Marilyn 210
aylock, Kendall 184
evins, Joshua 200
ood, Bryce 230
unt, Lacisha 184
oals, Lisa 230
odeman, Anne Catherine 184
ogard, Brandon 244
oggan, Kristin 24, 200
oler, Michael 108, 113
oles, Daniel 130, 131
olin, Amy 157
oling, Jeremiah 121
olton, Kyskie 48
onadio, Jackie 304
ooker, Aisha 157, 240
ooker, Angela 184
ooker, Joanna 152
ooker, Richard 157
ooks, Mateta 184
ooth, George 280
oothe, Matthew 184
orden, Adrienne 41
orden, Blakeley 242
oring, Gregg 27
ost, Joshua 157
ouder, John 184
ourne, Timothy 254
ousson, Amanda 157, 280
owden, Sabrina 210, 262
owe, Anthony 234, 238
owers, Diana 157
owers, Jessica 269
owie, Walt 235, 307
owles, Brittany 42
owling, Elizabeth 200
owling, Warren 144
owman, April 157
owman, Kevin M. 303
oyce., Nakita 126
oyd, Bardin 280
oyd, Rebecca 113, 200, 335, 340, 341
oyd, Traquandus 255
oyd, Traqundus 157
oyd-Bell, Dana 220
oykin, Amy 48
oykin, Stephanie 286
oyle, Alan 48
ozeman, Catherine 261
ozeman, Kathryn 237
adley, Kimberly 42, 157
adley, Kristen 152, 248
adley, Lagena 286
adley, Ron 157
adshaw, Dylan 296
Bragg, Wayne 280
Brake, Billy 263
Bramuchi, Matt 152
Bramuchi, Matthew 280
Brandenburg, Terri 266
Brantley, Heather 158
Brantley, Jeff 210
Brantley, Kyle 184
Brasfield, Amber 210
Brasfield, Emily 43
Brasfield, Sarah 41
Braylock, Martisa 255
Breazeale, Michael 1, 184, 340
Breithaupt, Tracey 226
Breland, Jill 48, 158
Brett, Melinda 239, 280
Brewer, Tiffany 158
Bridges, Martha 247
Briggs, Beth 239
Bright, Latrishia 158
Brink, Matthew 230
Brister, Kenny 48
Brister, Naron 261, 297
Brogdon, Amy 224
Brooks, Emily 158, 235
Brooks, Hattye 220
Brooks, Lillie 220
Brooks, Mary Kathryn 42, 280
Brooks, Spencer 308
Brown, Debra 286
Brown, Jennifer 230
Brown, Jesse 248
Brown, Jessica 158
Brown Jr., Jesse 184
Brown, Katie 147, 297
Brown, Katrina 158
Brown, Mary E. 48, 158, 183, 246, 280, 297
Brown, Mary Frances 184, 280, 283
Brown, Maurice 158
Brown, Monique 240
Brown, Ralph 266
Brown, Shelley 158
Brown, Vanessa 184
Brown, William Micheal 220
Browning, Clayton 210
Brugmann, Bonnie 224
Brumfield, Christopher 234
Brumfield, Zack 158
Brunt, Lauren 185
Brushaber, Amie 185, 197
Bryan, Christine 226
Bryant, Catherine 200
Bryant, Stephanie 144, 200
Buchanan, Amie 210
Buchanan, Mollie 261
Buchanan, Natalie 147, 261, 280
Buckner, Devin 280
Buckner, Josh 276
Buffington, Olivia 276
Buffkin, Heather 93
Buffum, Lindsay 276, 283
Bufkin, Brian 228
Buggs, Brandi 158, 247
Buie, Adrienne 158, 296
Buie, Vinson 158, 299
Bullen, Leon 158
Bullen, Noland 185
Bunn, Holly 42, 264, 283
Burchum, Jennifer 230
Burden, Michael 185
Burdick, Felicia 230
Bures, Courtney 126
Burkett, Kimberly 158
Burkett, Steven 185
Burleson, Mark 226
Burnet, Joshua 234
Burnett, Manda 224
Burns, Brynn 163, 185, 243
Burns, Lauren 280
Burns, Libbi 280
Burns, Tiana 114
Burrell, Matthew 49, 280
Burt, Jennifer 185
Busby, David 311
Busby, Jeffrey 158
Butler, Alina 261
Butler, Joel 158
Butler, Ryan 228
Butler, Todd 220, 287
Butler, Veronica 1, 264
Butts, Caleb 276, 280
Butts, Jeff 121, 123, 125
Byrd, Ryan 224
Byrnes, Justin 158, 247

C

Cabigao, Ray 306
Cade, Jeb 226
Cade, Mirae 27
Cade, Tanner 210
Cadenhead, Mary Claire 304
Cai, Shangshu 1
Cain, Emily 158, 258
Caldwell, Bianca 158, 234
Caldwell, Tara 298
Calhoun, Amanda 276
Callaway, William 185
Calvert, James 158
Camburn, Heather 158
Cameron, Kimberly 158
Campbell, Holly 158
Campbell, Jessica 210
Campbell, Marcus 108, 110, 111, 112
Campbell, Nathanael 152
Campbell, Robert 158
Canady, Crystal 158
Cannon, Seth 108, 111
Cantrell, Jeremy 234
Cantrell, Katie 41, 200
Cantrell, Luke 69
Capella, Elizabeth 158
Capella, Michael 152
Capers, Latoya 220
Card, Christopher 234
Cariker, Mary 200
Carlisle, Avery 49, 158, 310
Carlisle, Laurie 235
Carlock, Bradley 185
Carlton, Christopher 234
Carnaggio, Courtney 158
Carnathan, Brent 224
Carnathan, Julie 159
Carnathan, Menday 265
Carodine, Emily 159
Carr, Brittany 235, 261, 309
Carr, Rhonda 286
Carraway, Hayley 152
Carruth, William 210
Carson, Glen 185, 239
Carter, Corey 280
Carter, Cory 276, 296
Carter, Courtney 185, 304
Carter, Lacy 49, 159, 258
Carter, Mark 152
Carter, Molly 159
Carter, Shondra 298
Carter, Stacey 263
Carter, Valencia 210
Cartwright, Allyson 210
Cartwright, Charles 152
Cartwright, Samantha 269
Carvalho, Luiz 134, 135
Carvell, Ann 228
Carver, Jesse 121
Case, Collins 210
Case, Justin 159
Casey, Patrick 234
Castanza, Justin 59
Castillo, Hugo 185
Catalano, Jaime 262
Cavadel, Lauren 186
Cawthorn, Samantha 200
Cawthorn, Sammie 246
Chadwick, Phillipe 245
Chambers, Beverly 220
Chambers, Nicholas 200
Chandler, Grant 200, 306
Chandler, Stacy 220, 287
Chandra, Nishant 152, 248
Chaney, Jody 220
Chapatwala, Kendra 186
Chapman, Berkley 297
Chapman, Brian 210
Chapman, Drew 186
Chapman, Emily 159
Chapman, Jonathan 210
Chapman, Trey 230
Charest, Becca 264

Chavez, Kristie 228
Cheatham, Ronald 186
Cheek, Anna 159
Chekwa, Blessing 114, 117
Chelette, Stacey 258
Chembrys, Danielle 144
Chen, Tim 195
Chick, Rebecca 200
Childers, Jeremy 186
Childers, Kendall 200, 265
Childers, Brittany 45
Chism, Ashley 186
Chism, Daran 234
Chism, Jessica 159
Christian, Brian 242
Christian, Krista 159
Christian, Terri 242
Clanton, Ben 49
Clanton, Ellen 159
Clark, Alston 280, 307
Clark, Amy 32, 34, 37
Clark, Bridgett 159
Clark, Corey 93
Clark, Courtney 159
Clark, Douglas 260
Clark, Edwin 210
Clark, Glenn 280
Clark, John Packer 258
Clark, Lacie 186
Clark, Laurette 280
Clark, Michelle 258, 271
Clark, Omeshia 200
Clark, Samantha 160
Clark, Shamere L. 260
Clark, Stephanie 210
Clark, Tarrisa 254
Clark, Vangle 261
Clark., Michelle 269
Clarkson, Matt 254
Claude, LaKiesha 254
Clay, Brittany 186
Clayton, Kelly 237
Clayton, Misty 226
Clement, Leslie 264
Clemmer, Chelcie 226
Clemmer, John 210
Clemmer, Sully 210
Cleveland, Brett 121
Cleveland, Paul 200
Cleveland, Timothy 160
Clinton, Ramsey 25
Clyburn, Erin 272
Cobb, Jonathan 259
Coffman, Brian 186
Coker, Robin 224
Coker, Teletha 211
Colbert, Thomas 19
Cole, Bevin 160, 237
Cole, Emily 186, 258, 276, 337
Cole, Jon David 80, 186, 276, 280
Cole, Kim 287
Cole, Kimmeandrean N. 220
Cole, Nathan 255
Coleman, Anna 43
Coleman, Britney 261, 309
Coleman, Christi 186
Coleman, Jennifer 78
Coleman, Shea 276
Collins, Darrius 160
Collins, Delcenia 39, 186, 255, 276, 280, 298
Collins, Jennifer 160
Collins, Krystal 187
Collins, Leigh 186
Collins, Tina 160
Comeaux, Stephanie 126
Compton, Katie 264
Conerly, Sarah 186, 247
Conley, Malcolm 240
Conner, Omarr 94, 96, 99
Conner, Samantha 160
Connerley, Michael 186
Connor, Bethany 237
Connor, Catlin 236
Conrad, Richard 234
Conville, Beth 186, 247, 284
Cook, Ce Ce 144
Cook, Chinetra 160
Cook, Dusty 282
Cook, Jared 94
Cooksey, Lynette 220
Cooksey, Shelly 287
Cooley, Katie 126
Coombes, Hunter 69, 160
Cooper, Jeffery 160
Cooper, Jennings 160, 235, 310
Cooper, K.D. 264
Cooper, Mark 242, 285
Cooper, Melissa 41
Cooper, Rachel 104, 107
Cooper, Tameika 266, 296
Cooper, Will 251
Corbett, Kimberly 276
Corbett, Sarah 261
Corbitt, Curiston 211
Corbitt, Melody 260
Corhern, Hunter 200
Corhern, Steven 186
Cork, Colin 147, 215
Cork, Freddie 160
Corley, Brad 121, 125
Corley, Hunter 230
Cornelius, Candi 186
Cossitt, Casey 160
Cother, Kristen 200
Cothren, Claire 160, 276, 280
Cotten, Hilliary 186
Cottrell, Simone 205
Courtney, Adam 311
Courtney, Jeff 226
Couvillion, Justine 43
Coward, Casie 200
Coward, Cory 186
Cox, Kimberly 200
Cox, Meagan 309
Cox, Matt 241
Cox, Meagan 193
Cox, Ryan 265
Crabtree, Steven 160
Crabtree, William 160
Craft, Christopher 234
Cranford, Daniel 211
Crapps, Justin 49, 242
Craven, Megan 230
Craven, Sarah 200
Crawford, Adam 235, 245, 306
Crawford, Connie 339
Crawford, Jamey 211
Crawford, Wil 49, 160, 276
Crawley, Justin 160
Crear, Corey 186
Creel, Jeremy 160
Crenshaw, Richard 200
Crisp, Elizabeth 186, 268, 269, 270, 271, 273, 274
Crittenden, Jessica 160, 241
Crittenden, Matthew 211
Crocker, Brent 242
Crocker, Karen 228
Croom, Sylvester 7, 29, 90, 91
Crosby, Jon 121, 125
Cross, Caitlin 186, 264
Crossgrove, Shemeka 298
Crosswhite, Chad 121
Crouch, Jenna 230
Crouch, Jeremy 160
Crouch, Jessica 160
Crowley, Daniel 211
Crum, Scottie 311
Crump, Casey 152
Crump, Hannah 336, 341
Crumpton, John 160
Crumpton, Ken 22
Cruse, Melissa 160
Culberson, LaSheena 264
Culberson, Quinton 94
Culpepper, Briti 160
Culpepper, Cindy 226
Culpepper, Matthew 160
Cumberland, Carrie 49, 286
Cummings, Netasha 240, 255
Cundiff, Jacob 283
Cunningham, Jerry 220
Currie, Roderick 160
Curry, Tal 230
Curtis, Lauren 258
Custer, Dwayne 234

Dd

Dabney, William 234
D'Addabbo, Patrick 306
Dale, Daniel 186
Dallas, Dee 243
Danbridge, Ashley 186
Daniels, Joshua 234
Daniels, Kelly 269, 274
Darby, Mandy 186
Davenport, Amy 49, 239
Davidson, Jackie 160
Davidson, Jeremy 200
Davidson, L. Stacy 19
Davidson, Maribeth 186
Davis, Aaron 160
Davis, Allen 186, 262
Davis, Amy 7
Davis, Arthur 138
Davis, Brandon 263
Davis, Craig 160
Davis, Deborah 187
Davis, Elizabeth 161
Davis, Gisele 161
Davis, Jacob 187
Davis, Jennifer 161
Davis, Jessica 100, 211
Davis, Joshua 161
Davis, Karen 200
Davis, Marcus 220
Davis, Martin 161
Davis, Michael 220
Davis, Nakimuli 298
Dawkins, Jason 267
Day, Christy 220
Dean, Kathy 286
Dean, Sheena 211
Dean, Wilda 220
Dear, Stephen 187
Dedeaux, Chris 161, 239
Dees, Matt 187
DeFoe, Courtney 43, 201, 2
DeHuff, Allison 161
Delaughter, Angela 241
Delee, Brandi 161
Dempsey, Amy 161
Dendy, Christy 265
Denham, Lauren 280
Denman, Andre 161
Denman, Stacey 237
Denton, Bradley 211
Denton, Matt 139
Deraney, Joe 130, 131
Derby, Prudence 230
Derossette, Tyler 187
Derrick, Brandon 161
Deshazer, Stephanie 255
DeStefanis, Amanda 258
Dethloff, Jennifer 47
Devine, Mary Katherine 211
Dew, Eli 121
DeWeese, Mary 220
Dhir, Ritu 256
Diaz, Alex 187, 268, 2
Dickerson, Bob 211
Dickerson, Brian 1, 161, 2
Dickinson, Terri 49, 162
Diggs, Wyn 121
Dill, Amanda 162
Dinion, Amanda 211
Dinkelacker, Madeline 162
Dobbins, Adam 162

Photo by Connie Crawford

Photo by Jenni Pilsbury

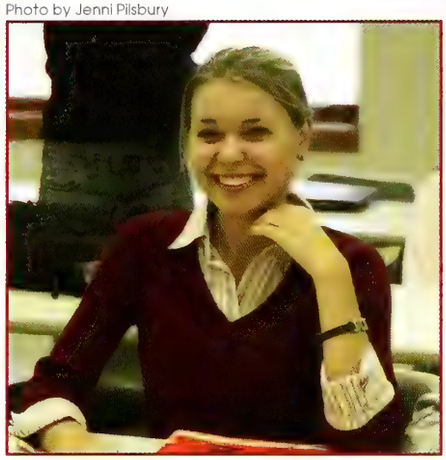

Photo by Lauren Phelps

odson, Emily 212
ollar, Ralph 212
onald, Jake 276
ong, Melanie 212
oolittle, Todd 121
oshi, Rushabh 152
oss, Angie 280, 297
oss, Cheryl 212
oss, Wanda 79
otson, Stephanie 162
ougherty, Jillian 230
owning, April 162
owns, Amy 187
owns, Tonya 220
oyle, Chris 183
rake, Woody 276
rennan, Michael 226
ry, Angela 187
uan, Zhiyong 152
uell, Don 220
uggan, Anna 162
uncan, Jessica 187
uncan, Sarah 43
uncan, Scott 259
unham, David 245
unlap, Matt 162
unn, Brooks 121
unn, Bryan 162
unn, Catherine 187
unn, George 201, 276
unn, Kristen 220
unn, Megan 224
upré, Sabrina 234, 238
upree, Jessica 162
urst, Jeff 159
ye, Molly 162
yer, Amy 212
yer, Janet 132, 133
ykes, Marie 212

Ee

ades, Stephanie 162
akes, Laura 212
Eakes, Mandy 220
Earl, Latressia 187
Earnest, Robert 187
Easely, Ellen 201
Easley, Amanda 152, 155
Easley, Craig 230
Easley, Ed 121, 122
Easley, Ellen 197
Eason, Ashley 297
East, Steven 212, 234
Easterwood, Jamie 212
Eaton, Ryan 276
Eberhardt, Michael L. 188
Ebers, Eric 120, 121
Edmondson, Jamall 108, 113
Edwards, Elizabeth 49, 249, 258
Edwards, Evan 29
Edwards, George 230
Edwards, Heather 152
Edwards, Jeff 162
Edwards, Laura 201
Eggler, Diana 78
Eichelberger, Mia 152
Eiffert, Charlene 162
Eiland, Whitney Ann 43
Elder, Jacquelyn 162
Eldridge, Taryn 220
Eley, Lara 43
Elkins, Mandi 188, 337
Ellerby, Orlando 260
Elliot, Garett 306
Elliot, Laurel 230
Ellis, Jeff 280
Elmore, Amber 162
Emison, Mallory 201
Emplaincourt, Alex 239
England, Jeremy 49, 162, 266, 280, 296
English, Warren 162
Enstrom, Megan 218
Epperson, Marcy 83, 188
Ero, Morgan 144
Ervin, Gary 108, 109
Esch, Jeff 228
Estes, John 162
Estess, Hannah 147
Estess, Sarah 212
Etheridge, Allen 228
Etheridge, Hal 221
Ethridge, Kenneth E. 234
Eubanks, Lance 188, 236, 269
Euhn, Ashley 162
Evans, Jaclyn 49, 162
Evans, Kelsey 258
Evans, Mitchell 68
Evans, Tierra 212
Evans, Willie 93, 311
Everett, Morgan 264
Evers, Michael 147, 162
Every, Stephanie Van 178
Evins, Sophia 221

Ff

Fabbri, Angela 162
Faggert, Mason 162
Fahrenkop, Collin 278
Fairley, Jeff 248
Falanga, Grey 188
Fanning, Sharon 148
Fant, Lashawna 152
Fant, Nikki 162
Farragut, Lauren 212
Farrar, Todd 201
Farris, Jennifer 188
Farris, Joe 19
Farris, Matthew 188
Farst, Elizabeth 278
Faulkenberry, Paul 121
Faulkner, Jessica 297
Faulkner, Jonathan 230
Faulkner, Marshall 121
Feibelman, Leanne 247, 258
Fellman, Claire 248
Felton, Amber 212
Felty, Carla 224
Fenwick, Julia 276, 338
Fenwick, Kelly 188
Fergueson, Sherri 221
Ferguson, Ebonie 114, 119
Ferguson, Jeannie 144
Ferguson, Katy 276
Ferguson, Mark 283
Ferguson, Savana 43
Feriss, Mary Sanders 237
Fernandes, Kevin 162, 245
Ferrill, Jennifer 162
Ferriss, Mary 162
Fesmire, Jordan 7, 147, 212, 261
Fesmire, Ryan 121
Fields, Labethel 201, 208, 288
Fields, Ronald 93
Finch, Jackie 188, 276
Finley, Tamulia 188, 276
Fisackerly, Daniel 201
Fisher, April 162
Fisher, Emily 188
Fisk, Nicholas 234
Flagg, Jeff 121
Flaggs, Elliot 240
Flemine, Wendy 201
Fleming, Ashley 188
Fleming, Daniel 188
Fleming, Marie 228
Fleming, Rod 282
Fleming, Rodney 188
Flemming, Jammal 234
Fletcher, Tiffany 212
Floyd, Jaimee 144
Floyd, Timothy 162
Fly, Megan 280, 297
Flynn, Brendan 269
Fodor, Zsuzsanna 136
Foley, Sarah 50, 280
Fondren, Anthony 201
Fontane, Corey 221
Fontenot, Robin 230
Forbes, Ra'mon 240
Forbes, Shawn 234, 238
Ford, Andrew 247
Ford, Kelly 239
Ford, Laura 188, 262
Forde, Connie 265
Foreman, Josh 77, 163, 268, 270, 271, 274, 275
Foreman, Tiffany 258
Forrester, Kali 266
Fortenberry, Mariette 258
Foshee, Taryn 39, 259

Foster, Carrie 188
Fournet, Johnny 273
Fournier, Lillian 163
Fowler, Leonia 255, 303
Fowler, Yancy Beth 201
Fox Davis, Crystal Jontel 201
Fox, Natalie 239
Fox, Rodrick 221
Foxworth, Amanda 228
Fraiser, Cae 258
Francis, David 212
Franke, Tavis 22
Frayssinoux, Philippe 134
Frazier, Kyle 188, 283
Frazier, Ricky 265
Frazier, Winsome 108, 109, 111
Frederick, Rachel 188
Freedman, Sara 9, 15, 23
Freeland, Leslie 163
Freelon, Ullanda 212
Freeman, Holly 188
Freeze, Doug 263
Freshwater, Suzanne 76
Frey, Alexander 201
Frizell, Carl 201
Fryer, Amanda 237
Fulton, Susan 276
Furr, Bryant 234
Futral, Marrissa 212

Gg

Gabler, Alana 224
Gallagher, Alissa 230
Gammage, Christi 163
Gandy, Stephanie 228
Gant, Bridget 224
Gant, Jamie 121
Garcia, Antonio 212
Garcia, Crystal 272
Gardner, Allison 226
Gardner, Josh 226
Garrett, Jon 201
Garton, Timothy 163
Gates, Candance 296
Gatewood, Cathy 163
Gathings, Tammie 163
Gautier, Allison 258
Geddings, Blair 126, 128
Gennard, Adam 212
George, David 306
George, Nathan 147
Gerhart, Scott 163
Germany, Cathy 265, 266
Gholston, Brent 263
Ghoston, Victoria 276
Gibbs, Alecia 163, 266
Gibson, Bradley 163
Gibson, James 163
Gibson, Jennifer 221
Gilbert, Gavin 136
Gill, Jason 163
Gill, Mark 212
Gill, Stephanie 221, 286
Gillard, Hunt 305
Gilley, Angela 164
Gilliam, Becca 188
Gilliland, David 144
Gilman, Claudette 202
Gilmer, Melanie Ann 42
Gilmore, Jarrod 199
Gilmore, Kayla 240
Gilmore, Natalie 164
Gilreath, Rob 296
Ginn, Allison 258
Girod, Florent 23, 134, 135
Gladney, Alanna 212
Glass, Kristy 164
Glaze, Jennifer 208, 276, 280
Glenn, Meredith 241
Glenn, Rob 9, 188, 312
Glenn, Ron 235
Glidewell, Skip 241
Glover, Bob 164, 235
Goar, Karrah 286
Godare, Stephanie 132, 188
Godavarthy, Naga Abhishek 152
Goetz, John 188
Goggins, Gary 202, 259
Gong, Jocelyn 147, 188, 280
Gonzales, Edgar 236
Gonzalez, Rafael 155
Good, Benjamin 164
Goodman, Nick 238, 283
Goodwin, Felicity 221
Gosnell, Jeff 221
Goss, Jodie 41, 276
Gotham, Melanie 226
Gourley, Wayne 262
Graddy, Heather 224
Graham, Jo 262
Graham, Levar 152
Graham, Reginald 266
Graham, Shandra 42
Grant, John 188, 266
Grant, Kaley 42
Graves, Karissa 249
Graves, Ricky 221
Gray, Jennifer 285
Gray, Nathan 188, 247
Gray, Rickly Lee 188
Grayson, Rodney 164
Green, Brandon 164
Green, Daniel 147
Green, Donald 164
Green, Gil 230
Green, Jacob 164
Greene, Blake 308
Greenwood, Marion 164
Greer, Courtnay 41
Greer, James 164
Greer, Jay 263
Greer, Jennifer 39, 40, 212
Gregory, Dori 283
Gregory, Thomas 54, 164, 235, 279, 280, 307
Gresham, Chris 262
Gresham, Justin 164
Gress, Jason 226
Gressett, Allen 188
Griffin, Darvin 240
Griffin, Hunter 26
Griffin, Jamie 212
Griffin, John 188
Griggs, Evelyn 221
Grimes, J.B. 97
Grimes, Renee 221
Grisham, Ben 121
Grubbs, Billy 164
Guerry, Edward 212
Guess, Hayle 126, 129
Guess, James 164
Guest, Charles 19
Guichard, Sylvain 134
Guillett, Erin 144
Gullette, Ashley 164
Gunn, Corey 299
Gunn, Michael 164
Gunter, April Kelly 188
Guo, Yufang 152
Gural, Sam 164
Guthrie, Anny 42
Guyton, Janie 202
Guyton, Madison 212

Hh

Hagens, Bridgett 260
Hagler, Alexandria 114
Haguewood, Deanna 189
Hailey, Lauren 202, 261
Haines, Carina 256
Halbert, Aaron 264
Hale, Kristen 224
Halfacre, Jamie 42, 202, 261
Hall, Jeremy 311
Hall, Lance 221, 287
Hall, Laura 189
Hall, Maryrose 164
Hall, Robert 285
Hall, Stephanie 265
Hall, Tiphany 164
Hall, Todd 265
Halupnik, Brad 202
Halverson, Angie 235
Hamer, Rachel 164
Hamilton, Abigail 258
Hamilton, Brandy 164
Hamilton, Julie 105
Hamilton, Lindsay 212
Hamilton, Nicole 50, 221, 2
Hamilton, Quiten 212

Photo by Connie Crawford

Photo by Lauren Phelps

Photo by Lauren P

Hamilton, Robert 152, 263
Hammock, Alexia 42
Hammond, Andy 219
Hammons, Bradley 164
Hanagriff, Michelle 246
Hankins, Hank 212
Hankins, Krystle 189
Hanks, Brian 224
Harbarger, Claude 50, 164, 276
Harbarger, David 202
Harden, Becca 189, 239
Hardiman, Jasimine 147
Hardin, David 202
Hardin, Jacob 212
Hardin, Jessica 277
Hardin, LaTonya 254
Harding, Will 306
Hardt, Tina 258
Hardy, Chad 221
Hardy, Josh 312
Harkess, Richard 256
Harkins, Ashely 144
Harkins, Ashley 7
Harmon, Brandon 228
Harold, Johnathan 26
Harper, Ontario 108, 110, 111
Harrell, Ann Elizabeth 199
Harris, Alexa 297
Harris, Angela 254
Harris, Brooklyn 297
Harris, Brooklynn 280
Harris, Elisabeth 189
Harris, George, Jr. 213, 280
Harris, Heather 164
Harris, Kim 265
Harris, Kimberly 306
Harris, Marion 213
Harris, Michelle 164, 298
Harris, Sam 189
Harrison, Wayne 221
Hartley, Jessica 287
Hartley, Richard Burke 189
Harvard, Brian 235
Harvey, T.J. 72, 189, 246, 262, 279, 280
Harville, Travis 308
Hastings, David 189, 254
Hatcher, Janae 189, 268
Haupt, Katherine 243
Havard, Brian 164, 280
Hayes, LaClaudia 254
Hayes, Ray 19
Hayman, Beverly 144
Haynes, Barbara 164
Haynes, Marvin 264
Hazlewood, Erin 268
Hearn, Christina 221
Hearn, Danielle 164
Hearne, Janis 189
Heath, James 164
Hebert, Bryan 234
Hedgepath, Janet 221
Hedmond, Reneshia 154
Heimann, Ellen 165
Henderson, Natasha 114, 115
Henderson, Nicholas 189
Hendrix, Carissa 165
Hendrix, Lillie 165
Henry, Amye 202
Henry, Brian 165
Henry, Thomas 165
Hepinstall, Rossi 226
Herlong, Timothy 221
Hermetz, Jennifer 50, 165, 276
Hernandez, Jennifer 152
Herndon, Bill 263
Herndon, Nathon 263
Herring, Christopher 190
Herring, Elizabeth 213
Herring, Kelle 213
Herrington, Sara 261, 280
Herron, Laura 50
Herron, Michelle 224
Hester, Hanah 23
Hester, Jami 107
Hester, Jenny 32, 34, 37
Hester, Jessica 27, 230
Hickerson, Sara 126
Hicks, Emily 235
Hicks, Janice 264, 288
Hicks, Lyn 242
Hill, Amber 190
Hill, Ben 276, 305
Hill, Charlie 234
Hill, Lindsey 237
Hill, NaKeitra 255
Hill, Peyton 290
Hill, Samuel 213
Hill, Sandra 221
Hill, Trent 121
Hilliard, Chalandra 114, 116
Hilling, Karen 224
Hillman, Matt 171
Hilton, Leslie 202
Hinds, Austin 228
Hineborg, Brian 234
Hinton, William 202
Hitt, Holli 247
Hitt, Jennifer 47, 147, 202, 261
Hodge, Meggan 138
Hodge, Sara 50, 165
Hodges, James 213
Hodges, Nicole 202
Hodgkins, Stephen 190
Hogan, Dorothy 190
Hogue, Jaysen 202
Hoholm, Fredrik 226
Holcomb, Damian 280
Holden, Teri 230
Holifield, Kent 224
Holland, Katherine 165
Holland, Lacey 234
Holland, Laci 238
Holland, Linda 256
Holland, Lori 280
Holland, Wesley 248
Holliday, Felicia 213
Holliday, Porsha 213
Hollimon, Holly 50, 165
Hollis, Van 226
Hollomon, Chris 285
Holton, Jonathan 287
Holzhauer, Grant 165, 245, 268
Homan, Clay 130
Hones, Erin 254
Honeycutt, Jennifer 190
Honnoll, Emily 50, 165
Hood, Zach 165
Hoopes, Marsha 228
Hooser, Mary Ann 190
Hooten, John 190
Hooten, Jon 280
Hopper, Tricia 276, 304
Hopson, Shaquita 221
Horne, Ashley 237
Horne, Morgan 228
Horne, Wanda 166
Horrocks, Craig 130
Hoseney, Richie 285
Hough, Jennifer 166
Houk, David 267
House, Beau 226
Houston, Jerrell 108
Howard, Gail 286
Howard, Katie 213
Howard, Michael 166
Howell, Amanda 32, 34, 37, 213
Howell, Anne 166
Howell, Bryan 190
Hoye, Antino 221
Hoyle, Falicia 213
Hoyle, Kendra 213
Hubbard, Lamont 1
Hubbard, Laura 190
Hudson, Jameelah 255
Hudson, Kathryn 224
Hudson, Mark 166
Hudson, Shalay 262
Hueffed, Anna 282, 284
Huff, Bradlon 166
Huff, Libby 190, 272
Huffman, Aaron 166
Hughes, Anna 166
Hughes, Bill 190
Hughes, Brandon 230
Hughes, Jennifer 226
Hughes, Katherine 46, 202
Hughey, Elcanius 166
Huh, Julia 132
Hull, Jason 237
Hull, Stacy 42
Humber, Sarah 214
Humphrey, Anna 190
Hunley, Lindsay 126
Hunsberger, Ashley 310
Hunter, Jessica 306
Hunter, Joseph 121
Hunter, Peyton 258, 283
Hurley, Lauren 166
Hutchins, Cora 221
Hutchins, Meloni 214, 240
Hutchins, Michael 234
Huxman, Gregory 130
Hyde, Leah 166

I

Inghram, Jennifer 41, 280
Ingram, MariClaire 166
Inman, Daniel 190, 242
Inzer, Missy 166
Irby, Jon 166
Irey, Josh 134
Irwin, Beth 132, 133, 166
Irwin, William 214
Ishee, Laurin 202
Ivy, Ashley 304
Ivy, Sara 269
Ivy, Will 308

J

Jack, Michael 190
Jackson, Angel 166
Jackson, Brooke 152
Jackson, Catherine 190
Jackson, Darrell 166, 235, 239, 311
Jackson, Patrice 166
Jackson, Tim 246
Jackson, Timothy 190, 279, 288
Jackson, Tonya 286
Jackson, Tracy 166
James, Boyd 166
James, Kate 230
James, Kristin 214
James, Loren 42, 202, 256
James, Miranda 221
Jay, Deborah H. 221
Jefferson, Bianca 166
Jefferson, Larhonda 152
Jefferson, Walter 214
Jeffries, William 166
Jellene, Surapee 221
Jenkins, Akesha 202
Jenkins, Leslie 226
Jenkins, Velma 152
Jennings, Lauren 166, 339
Jennings, Tia 202
Jensen, Alan 50, 55, 166, 247, 255
Jessup, Jennifer 126, 127, 128
Jimenez, Jared 130

Joellson, Tonya 221
Johnson, Alan 121
Johnson, Ashley 240
Johnson, Blair 39, 202, 249
Johnson, Brittany 41
Johnson, Brooke 256
Johnson, Cartoya 190
Johnson, Christopher 166
Johnson, Jarret 190
Johnson, Jennifer 166, 214, 228, 264
Johnson, Jeremy 240, 288, 299
Johnson, Josh 121
Johnson, Joshualyn 32, 35, 37, 298
Johnson, Katie 126, 128
Johnson, Lacey 142, 258
Johnson, Meredith 166
Johnson, Miayorka 114
Johnson, Nymisha 166
Johnson, Patrick 235
Johnson, Ryan 166
Johnson, Sarah 114, 166
Johnson, Shelley 190, 265
Johnson, Shelly 144
Johnson, Tammy 221
Johnson, Terrance 167, 269
Johnson, Terrence 313
Johnson, Tiffany 265
Johnson, Vernon 221
Johnston, Whitney Anne 190
Johnstone, Jen 140
Johnstone, Jennifer 260
Joiner, Allen 190
Joiner, Raven 50, 167, 298
Joiner, Xanthe 167
Jolly, Cynthia 221
Jones, Adam 153
Jones, Adrienne 296
Jones, Angela 32, 35, 37, 63, 144
Jones, Anna Katherine 239
Jones, Brad 120, 121, 123
Jones, Briana 254
Jones, Brittany 241
Jones, Candace 59
Jones, Candice 190
Jones, Cliff 280
Jones, Demarcus 190
Jones, Demarre 276
Jones, Emily 167
Jones, Jackie 303
Jones, Jennifer 167
Jones, Jessica 167
Jones, Jordan 134
Jones, Joy 286
Jones, Kathy 9, 167, 240, 298
Jones, Kieana 286
Jones, Kimmie 167
Jones, Leah 167
Jones, Mack 261, 263
Jones, Mary 41, 214
Jones, Mary Love 202
Jones, Melanie 222, 226
Jones, Parker 202, 276
Jones, Sanquanett 167
Jones, Victor 9, 296
Jordan, Catrina 167
Jordan, Meagan 218
Joseph, Renée 136
Joslin, Jennifer 190
Jouben, Andrew 234, 238
Joyce, Melissa 230

Kk

Kampas, Cody 222
Karayanidi, Milana 272
Karnes, Ashley 202
Karr, Bob 26
Kasmai, Talon 167
Kateon, Bunky 121, 122, 123
Kates, Rebecca 40, 42, 114, 117, 168
Kaye, Sam 246
Kearney, Whitney 168
Keen, Jeremy 190
Keenan, Kate 50, 168, 261
Kees, Nora 287
Keeton, Amanda 214
Keeyon, Amanda 214
Kelleher, Daniel 230
Kelley, Janie 226
Kelly, Jason 50
Kelly, Mary 306
Kelly, Tiffiny 246
Kenard, Jessica 266
Kendig, Michael 228
Kenedy, John 248
Kenna, Bobbie 231
Kenna, Drew 190
Kennard, Jessica 265
Kennedy, Brandon 168
Kennedy, Jason 153
Kennedy, Sara 190
Kepler, Suzanne 231
Kersh, Jennifer 168
Keys, Carla 168, 254
Kibler, Bill 19
Kilby, Rose 168
Kilcline, Kyleen 43, 261
Kimbrough, Earl 214
Kimbrough, Kyle 20
Kimbrough, Matthew 280
Kimmel, Genie 226
Kimmel, Mary Margaret 280
Kindelan, Sarah 245
King, Edward 234, 238
King, Heath 228
King, Jason 202
King, Laura 190
King, Mary Edith 234
King, Ricky 168
King, Robin 168
King, Ross 280, 296
King, Trudy 286
Kinkade, Matthew 168
Kinney, Michelle 126
Kirby, Jennifer 222
Kirk, Amie 190
Kirk, Amy 254
Kirk, Liz 190
Kirk, Matthew 236, 239
Kirkpatrick, Ryan 311
Kirksey, Laurel 168
Kirsch, Barry 269
Kitchens-Howard, Anita 168
Klima, Travis 168
Kline, Kaylan 261
Klumb, Roy 19
Knight, Michael 130
Knight, Vincent 214
Knizley, Alta 242
Knizley, Jeni 224
Knop, Courtney 191
Knotts, Amanda 214
Knox, Jason 168
Kobe, Jeff 222
Koch, Marion 214
Kocher, Dawn 224
Kokoulina, Polina 136
Koo, Ami 214
Korzack, Ashleigh 132, 133
Krasniewski, Heather 267
Kugakolova, Anastasia 136, 137
Kuhn, Lacey 297
Kuhn, Lacy 269
Kuntz, Kristen 239
Kurtz, Chris 202, 338, 341
Kuykendall, Reggie 168
Kyles, Jason 299

Ll

Labruyere, Merideth 144
Labruyere, Renee 168
Lacy, Danielle 280
Ladner, Erin 202
Ladner, Heather 297
Ladnier, Heather 231
Ladnier, Jennifer 226
Lala, Aneesa 168
Lalor, John 121
Lambert, Jake 130
Lamberth, Meg 191
Lambrinos, Stacy 231
Land, Les 168
Land, Mary Kendall 202
Landreneua, Cindy 222
Lane, Susan 191
Lane, Tracy 136
Lang, Ebonie 214
Langford, Heather 69
Langley, Martha 226
Langley, Steven 169
Langston, Ashley 191
Langston, Tyson 168
LaNinfa, Brian 121
Lann, Kirby 191
Larussa, Michael 168
Latham, Allison 168
Lathum, Summer 228
Lattimore, Regina 168
Lavelle, Fran 245
Lawerence, Alisha 202
Lawerence, Stephen 202
Lawrence, Pamela 258
Lawrence, Yureka 191
Lawson, Anthony 168
Leach, Megan 256
Leahey, Amy 168
Leavell, Matthew 168
Lebel, Charles 224
Lee, J. Charles 15, 18, 19
Lee, Jennifer 168
Lee, Richard 168
Lee, Tekla 224
Leech, Katie 191
Leewer, Sallie 287
Lefebvre, Sarah 226
Legget, Jed 279
Leggett, Cooper 51, 168
Leggett Jr., Edward 202
Lennep, Colleen 226
Lentz, Shellaine 231
Leon, David 276
Leppert, Blair 147
Lera, Abel 231
Lewis, Brooks 121
Lewis, Courtney 236
Lewis, Deshonna 203
Lewis, Emily 203
Lewis, LaChristopher 139, 1
Lewis, Matthew 207
Lewis, Melanie 191, 334
Lewis, Monica 168
Lewis, Sarah Beth 258
Li, Zhefeng 242
Liebner, Bonnie 231
Lightner, Kate 201, 203
Liles, Sarah 191
Liles, Whitney 203
Lillis, Brian 265, 266
Lindsey, Heidie 297
Lindsey, Sabrina 191
Ling, Adlin 191
Lipsey, Nikki 255
Litchliter, Logan 246
Little, Anna 280
Little, J. Boston 234
Little, Kathryn 2
Little, Randi 222

oto by Connie Crawford

Photo by Connie Crawford

Photo by Lauren Jennings

vingston, Blair 144
oyd, Curtis 234
oyd, Jessica 226
ockwood, Lauren 191, 280
odato, Dena 231
ogan, Mary Frances 231
ohrisch, Andrew 242
oland, Kim 237
ong, Brett 203
ong, Nastassja 181
ong, Royann 226
ong, Sara 203
ongoria, Rebecca 228
ooney, Robert 203
opez, Johanna 168
orentz, Allison 227
oschiave, Chris 267
ott, Amanda 280
ott, Reggie 203
ouallen, Ashley Rae 192, 272
ovan, Rebecca 51
ove, James 203
ove, Sherita 222
ove, Suzanne 169
ove, Tiffany 222
owe, Jonathan 99
owry, Amanda 169
owther, Teresa 42, 78, 169
ucas, Corey 267
ucas, Justin 20
ucas, Monica 169
ucius, Anna 169
uffey, Rebekah 169
ukasek, Megan 105
una, Monica 228
upe, Rachel 280
uter, Andrew 192
uthin, Kate 231
uvene, Gretchen 286
vbrand, Nick 227
vles, Jessica 214
vnch, Kyle 242
vons, Kathleen 237

Mn

Machost, Matthew 214
Macias, Lily 297
Mackey, Sharon 169
Madden, Andrew 203
Madden, James 307
Made, Mirae 230
Madison, Chris 306
Madison, Jonathon 306
Magee, D.E. 19
Magloire, Zita 2, 139
Mahoney, Meagan 203
Majewski, Beth 169
Maloy, Kristy 214
Manasco, David 192, 234
Mann, Brandi 203
Maran, Brian 231
Maranto, Claire 169
Marble, Marcia 265, 266
Marcy, Casey 309
Markham, Emily 249
Marlin, Roger 169
Marquex, Sixto 256
Marquis, Andrea 280
Marrero, Adam 214
Mars, Ian 261
Marsh, Lauren 32, 35, 37, 297
Marshall, Kayla 51, 241
Martin, Alyssa 228
Martin, Blake 290
Martin, Brittany 280
Martin, Chris 265
Martin, Christy 227
Martin, Eddie 235, 299
Martin, Josh 238
Martin, Joshua 234
Martin, lizabeth 237
Martin, Malena 169
Martin, Warren 227
Martin, Will 235, 305
Martindale, Ashley 228
Mason, Anna 286
Mason, Bryan 276
Mason, Kathleen 51
Mason, Laurie 169
Massewgill, Matthew 170
Massey, Melissa 126, 127
Maston, Nadia 32, 34, 37, 264
Mathis, Amanda 133
Mathis, Joseph 222
Mathis, Meg 231
Mathis, Taylor 235, 259
Mathis., Amanda 132
Matthews, Anberitha 170
Matz, Brad 231
Maxey, Pamela 170
May, David 227
May, Jeffrey 214
May, Meredith 227
Mayberry, Brook 227
Mayfield, John 224
Mayfield, Loretta 265
McAdory, Sarah 269, 271, 274
McAlpin, Tyler 224
McArthur, Marita 258
McBeath, Laura 41
McCaskill, Joseph 121
McClain, Sabrina 41
McClean, Danielle 234
McClellan, Lane 77, 192
McClelland, Davita 222, 286
McCloud, Gina 126
McClure, Jennifer 228
McClure, Jessica 211
McCool, Matthew 170
McCormick, Mollie 51, 170
McCoy, Leah 203
McCoy, Mary 147
McCracken, Caroline 276
McCrary, Alexis 41
McCray, Alexis 276
McCullough, Michelle 170
McCullum, Juan 240
McCully, Keayana 266
McCully, Rachel 203
McCurdy, John 170
McCurley, Clay 228
McDaniel, Misty 170
McDavid, Frances 274, 275
McDill, Kery 192
McDonald, Amanda 214
McDonald, Rachel 9, 297
McDonald, Tanelda 126, 127, 128, 170
McDouglas, Venus 222
McDuffie, Walter 313
McElroy, C.J. 276
McElroy, Michael 214
McElroy, Thomas 170
McFarland, Brian 204
McFarland, Keri 129
McFarland, Lori 222
McFarling, Keri 126
McGarrh, Chase 204
McGaughey, Molly 231
McGee, J.D. 282
McGee, Jeannie 170
McGee, Kristin 192, 246
McGee, Laura 170
McGlothin, Miquell 286
McGough, Mary Beth 261
McIntosh, Alex 121
McIntosh, Lauren 170
McKellar, Jason 222
McKenzie, Anthony 214
McKenzie, Becky 283
McKenzie, Rebecca 192
McKey, Elizabeth 204
McKibbins, Myricie 204
McKibbins, Myricle 240
McKinley, Maren 192, 261, 276
McKinney, Dexter 214
McKinney, Mamie 114, 116
Mckinney, Mamie 119
McKinnie, Allan 170
McKinnie, Scott 214
McKinnis, LaKeisha 286
McLaurin, Prentiss 192
McLeod, Kelvin 170
McMaster, Andrew 211, 214, 283
McMillan, Carl 170
McMillen, Justin 311
McMillin, Stephen 170
McMurphy, Anna Lora 41, 204
McNair, Natashia 269
McNeal, Joey 254
McNeel, Catherine A. 236
McNeil, Chris 97

McNeil, Josh 228
McPhail, Abbi 214
McPhail, Morgan 279, 280
McPherson, Diana 265
McPherson, Jennifer 2, 140
McRae, Charlie 262
Mcree, Janet 222
McTeer, Pam 268, 271, 274
McTeer, Pamela 170
McWilliams, LaRea 69, 192, 254, 276
McWilliams, Pepper 192
Mead, Andrea 104
Medley, Hunter 83, 204
Medley, Meagan 51, 170, 334
Meeks, Amber 192
Mejia, Jo 225
Mensah, Isaac 282
Merlos, Ernie 235
Merritt, Austin 170
Metz, Michael 134
Meyer, Allison 126
Meyer, Grant 170
Mickens, Lashanda 170
Middleton, Brandy 170
Middleton, Jay 276
Mikulecky, Marli 132
Miles, Mark 69
Miles, Robert 280
Miller, Antonio 192
Miller, Elizabeth 214
Miller, Emily 32, 33, 276
Miller, Eric 225
Miller, Jordan 259
Miller, Kelli 126
Miller, Laurel 41, 204
Miller, Libba 228
Miller, Molly 51, 170
Miller, Page 269, 271
Miller, Pamela 286
Miller, Sara Beth 147
Miller, Sean 170
Miller, Valerie 222
Miller, William 192
Milliner, Taneka 235
Millione, Kat 41
Mills, Brad 204
Mills, Heather 192
Mills, Lashonda 170
Mills, Mary Claire 214
Mills, Morgan 280
Mills, Robert 290
Mims, Ben 204, 269, 271
Minchew, Sue 24
Mitchell, Jameson 214
Mitchell, Val 225
Mitchelle, Jameson 242
Moake, Michelle 51, 55, 170
Mohaghegh, Craig 231
Monroe, Aaron 157
Monroe, Kelvin 222
Montgomery, Chris 170
Montgomery, Lakicha 153
Monypeny, Thomas 215
Moody, JaQue' 255, 296
Moody, Michael 228
Mooney, Matt 130
Mooneyham, Alison 170
Moore, Amber 144, 170
Moore, Austin 192
Moore, Christopher 204
Moore, Jason 161, 243
Moore, Jessica 222
Moore, Lee 256
Moore, Sara 103
Mordecai, Joy 227
Moreland, Mitch 121
Morgan, Chris 288
Morgan, Jonathan 265
Morgan, Mary Annette 266
Morgan, Mary Virginia 297
Morgan, Stephenie 227
Morgan, Wesley 108
Morris, Dale 49
Morris, Jordan 171
Morris, Rita 227
Morris, Roma 153
Morrise, Matthew 245
Morrow, Nathan 204
Moseley, Nate 225
Mosely, Brandon 222
Mouillon, Pierre 134, 135
Moulder, Mallory 204
Mowdy, Joanna 192
Moye, Eddie 171
Mullen, Allison 103
Mullen, Tabor 280
Mullikin, Sarah Beth 258
Mullins, Katie 227
Mullins, William 192
Mulvey, Brian 229
Munger, Amanda 258
Mungle, Jon 121
Murphey, Katie 237
Murphy, Alyssa 171
Murphy, Andrew 215
Murphy, Beth 239
Murphy, Fran 239
Murphy, Jason 242
Murphy, Kate 239
Murphy, Phillip 171
Muse, Anna 47
Muzzi, Mark 121
Myles, Donyell 264

N

Nabors, Ben 229
Napier, Kelly 42
Napier, Kristen 204
Naples, Jamie 42
Nayak, Mahesh 153
Neal, Esther 204
Neal, Sammy 171
Necalse, Nathan 238
Neely, Bettye 19
Nefbett, Tyeicha 263
Nelson, Joe 20
Nelson, Kirby 208
Nelson, Lindsay 285
Nester, Jake 222
Nettles, Krista 231
Nevels, John 215
Nevins, Reid 171
Newell, Joseph 204
Newsome, Angela 192, 339, 341
Newson, Nicole 171
Nicholas, Taylor 305
Nichols, Benjamin 192
Nichols, Brandon 192, 338
Nichols, Harold J. 28
Nickerson, Jennifer 171
Nides, David 171
Niederitter, Kiel 278, 296
Niezgoda, Kathryn 192
Nipper, Wendy 231
Niven, Jeremy 215
Nix, Erica 215
Noblitt, Ashley 204
Nolan, Sarah 231
Norman, Chad 171
Norman, Lee 235
Norman, Mary Clayton 235
Norwood, Jerious 94, 95, 9
Novarini, Debora 171
Nunley, Brad 225
Nunley, Kimberly 171
Nunnery, Carrie 172, 241
Nutt, Annelise 41
Nutt, Joel 192

O

O'Banner, Jessica 172, 240
O'Banner, Marquis L. 303
O'Bannon, Robyn 192
Oberhofer, Anna 199
Oberhofer, Steven 234
O'Bryant, Samantha 172
O'Campo, Alexis 38, 144, 204
O'Connor, Megan 225
Odom, Ashley 263
Odom, Jason 51, 172, 260
Odom, Karey 215
Odom, Meghan 100, 103, 17
Odom, Steven 192
Olarte, Catalina 172
Oldham, Phillip 22
Oliver, Ted 172
Olivier, Alicia 225

Photo by Angela Newsome

Photo by Lauren Phelps

Photo by Lauren Jenni

)ller, Josh 130
)lmstead, Stephanie 172
)lsen, Gavin 229
)'Neal, Amara 240
)'Neal, John 172
)rcutt, James 215
)ueslati, Mona El 234
)ueslatti, Mona El 238
)utlaw, Veronica 51
)verstreet, B.G. 277
)verstreet, Daniel 172
)wen, Ashley 147
)wens, Bob 19

Pp

ace, Brittany 204
ace, Cody 215
acker, John 172
acker, John Clark 51
aes, Janna 24, 204
allotta, Ashley 284
almeiro, Rafael 15
ape, Joseph 172
arcus, Michelle 284
ariser, Mo 231
arish, Jessica 227
arker, Brad 262
arker, Brock 248
arker, Ellen 172
arker, Laura 215
arker, Linda 172
arker, Rachel 41, 204, 261
arker, Robert 172
arker-Krieg, Holly 229
arks, Sara Beth 235
arsons, Elizabeth 256
arsons, Lauren 172
ate, Shae 172
atel, Divya 192
atel, Tulsika 218
atrick, Tiffany 192
atterson, Aubrey 19
atterson, Grant 276
atterson, Kariean 46
atterson, Randall 172
atterson, Wade 269
atton, Leigh Taylor 225
aul, John Walker 247
ay, Chris 308
ayet, Hazel 242
ayne, Brittany 192
ayne, Rebecca 172
each, Lauren 42, 44, 46, 276
eacock, Kenya 172
earson, Karen 227
Peck, Jeremy 256
Pela, John Michael 296
Pence, Leslie 192
Pence, Tyler 215
Penn, Sarah 172
Penson, Chelsey 42, 240
Peoples, Kathy 222
Peppenhorst, Brandon 172
Pepper, Brittany 41
Perkins, Abby 172
Perkins, Ginny 193
Perkins, Holly 193
Pernell, Damarius 240
Perry, Jason 229
Perry, Tanisha 193, 263
Perry, Wes 242
Peters, Craig 268, 270
Peters, Toni 310
Peterson, Kristin 103, 153
Phares, Adrienne 204
Phelps, Lauren 193, 246, 334, 340, 341
Phillips, Jonathan 193
Phillips, Lindsey 249, 309
Phillips, Stephen 165, 247, 279
Pickens, Tonya 172
Pickin, Ben 231
Pigott, Justin 121
Pike, Gary 19
Pike, Jessica 256
Pilcher, Tajuana 222
Pillow, Dale 172
Pillow, Durden 235
Pilsbury, Jenni 153, 339
Pinto, Jose-Carlos 134, 135
Piper, Angela 172
Pisarich, Robert Keith 193
Pitcock, Missy 193
Pittman, Ann-Hamilton 172, 256
Pittman, Callie 204
Pitts, Rossie 193
Planchard, Jeffrey 193, 262
Planchard, Michael 193
Platt, Jennifer 231
Plummer, Casey 276
Plunket, Brad 172
Polk, Dean 51
Polk, Joseph 172
Polk, Kirsten 254
Polk, Kristen 52, 172
Polk, Ron 122
Pollack, Linda 222
Pollard, Ashley 153
Pompelia, Tyson 225
Poole, Maria 204
Poole, Wes 307
Pope, Jason 222, 286
Pope, Katy 229
Pope, Kimberly 193
Porter, Brian 173
Porter, Julia 286
Posey, Sharee 69
Potter, David 19
Potter, Edward 262
Potts, Joanne 173
Potvin, Jason 153
Poulos, Allison 193
Pounders, Melissa 227
Pounds, Amanda 204, 265
Powe, Lena' 147
Powe, Lillie 222
Powell, Donald 173
Powell, John C. 234
Power, Alex 242, 247, 279
Power, Shane 108, 111
Powers, Julian 173
Prabhu, Raj 1
Prather, Tammy 265
Prescott, Dennis 19
Presely, Anna 204
Presley, Brooke 215
Pressgrove, Jed 269
Prestwood, Deanna 173
Prestwood, Steven 173
Prevost, Aimee 276
Prevost, Steve 229
Prewitt, Mark 153
Price, Rebecca 215
Prichard, Chrissie 276, 280, 283
Prince, Wendy 113, 204, 337
Printer, Marsha 222
Profit, Shevelle 215
Province, Cori 242
Province, Loren 216, 272, 273
Prude, Janie 216, 237
Pruitt, Courtney 173
Puckett, Ben 305
Puckett, Mattew 241
Pugh, Melanie 194
Pullen, Allison 173
Purcell, Emily 42, 280
Purnell, Susie 278
Purvis, Matthew 222
Pyant, Kendall 143
Pydiganta, Pavan 155
Pylate, Andrew 194

Qq

Quagliana, Paul 262
Quartaro, Shassidy 216
Queen, Tracy 173
Quick, Wendy 194
Quinn, Brian 173

Rr

Rabideau, Peter 19
Raffanti, Brittani 144
Raines, Hollye 46
Rainey, Chris 227
Ramage, Jessica 181
Ramsey, Saunders 121
Rand, Milique 261
Randall, Brad 78
Rankin, Heather 173
Ray, Chad 194
Ray, Erin 194
Ray, Holly 147, 204
Ray, Jordan 52, 173
Ray, Lauren 194
Ray, Matonya 174
Rayborn, Denessa 174
Rayburn, Laura 72, 244
Rea, Jeffrey 83, 121
Rea, Stephen 225
Read, Jason 52, 55, 174, 237, 247
Read, Joshua 204
Rebsamen, Matt 242
Redden, Lindsey 43
Redding, Ed 296
Redwood, Rob 299
Reed, Delaney 174
Reed, Glen 144
Reed, Matt 280
Reeder, Amy 114
Reese, Darian 222
Reese, Micah 216
Reeves, Kourtri 255
Reeves, Lakeesha 174
Reeves, Sheena 254
Reid, Fred 92, 99
Reinschmiedt, Jordan 235, 247
Rekasi, Magdi 136, 137
Rekasi, Magdolna 174
Remy, Blake 216
Renschler, Metta 227
Reyes, Charlton 222
Reyes, Eduardo 194
Reynolds, Julie 204
Reynolds, Nikita 216
Rhodes, Charles 108, 113
Rice, Aaron 266
Rice, Amanda 52, 174
Rice, Annalee 204, 264
Rice, Betsey 174
Rice, Kimbley 174
Rice, Michael 262
Rice, Ryan 22
Richardson, Brandy 174
Richardson, Heather 174
Richardson, Matt 121
Richey, Marquita 194

Riddick, Tara 227
Ridgon, Dorothy 222
Riley, Erin 229
Riley, Jeffery 194
Riley, Marquita 174, 240, 255
Rimmer, Sherika 174
Ritchey, Sam 76
Ritter, Stacey 237
Rivera, Nathalie 194
Roach, Daniel 299
Robbins, Nekonica 222
Robbins, Seth 81, 276, 280
Roberts, Alison 21, 194
Roberts, Christopher 234
Roberts, Claire 43
Roberts, Emily 216
Roberts, James 52, 174
Roberts, James T. 234
Roberts, Jennifer 225
Roberts, Josh 174
Roberts, Lawrence 108, 110, 111, 149
Roberts, Lyndsay 235
Roberts, Natalie 276
Roberts, Robin 149
Robertson, Amy 205
Robertson, Daphne 194
Robertson, Jamie 229
Robertson, Regan 205
Robertson, Susan 153
Robinson, Katherine 219
Robinson, Robin 19
Robinson, Sheriece 153
Rodgers, Saudi 303
Roebuck, Amanda 42
Rogers, Anna 280
Rogers, Ginny 235
Rogers, John 174
Romano, Cristina 227
Rose, Cassey 237
Roseman, Monique 216
Rosenbaum, Andrew 174
Ross, Jessica 298
Ross, Scott 19
Ross, Shelley 2
Rottman, Jeff 276
Rouse, Lacey 280
Roussel, Arnaud 134
Rowland, Brad 260
Rowland, Maggie 70, 256
Royals, Thomas 229
Royce, Amy 174
Rubles, Wilfredo 154
Ruby, Roy 15
Rucker, Justin 248
Rucker, Sara Jo 223
Rudd, Johnathon 240
Rudman, Hayley 136, 137
Rudman, Tarryn 136, 137
Ruffin, Aaron 260
Rufus, Ernest 153, 242
Rule, Caroline 194
Rupinski, Jennifer 205, 247, 283
Rush, Chondria 174
Rush, Tony Alle 194, 255
Russel, Joel 216
Russell, Brandy 144
Russell, Christina 258
Russell, Joshua 174
Rutherford, Lacey 147
Rutland, Shawn 174
Rutledge, Keely 223, 287
Rutledge, Mary Martin 280
Rutledge, Michael 120, 121, 123

S

Sabatino, Bethany 229
Sabin, Will 174
Sakalaukus, Peter 175
Salazar, Egnio 194
Salcedo, Lisa 174
Sanders, Christi 132
Sanders, Devon 174
Sanders, Ed 235
Sanders, Edward 72, 194, 279
Sanders, Ernest 216
Sanderson, Jacinda 194
Sandlin, Phillip S. 234
Sandrik, Karen 52, 101, 102
Sanford, Bridgett 183
Sanford, Sara 194
Sappington, Tucker 296
Sarnowska, Karolina 238, 248, 262, 285
Sartin, Ryan 231
Sasso, Michael 234
Satow, Tim 130, 131
Saul, Dean 194
Saulters, Stuart 264, 276
Savage, Matt 296
Savage, Matthew 174
Savelkoul, Chelsea 237
Sawyer, Floreline 174
Saxton, Jaimee 255
Sayle, Jim 52
Scanes, Colin 19
Scarborough, Kelsey 174
Schaeffer, Jennifer 258
Schilling, Brian 216
Schipke, Kimberly 173
Schmidt, Stephanie 231
Schubert, AnHoward 297
Schudrowitz, Christine 234, 238
Schultz, Jason 174
Schultz, Meghan 205
Schulz, Kirk 25
Schwartz, Roger 242
Scott, Betsy 234, 238
Scott, Jason 174
Scott, Jonathan 174
Scott, Marranda 298
Scott, Sandra T. 223
Scott, Tony 223
Seago, Erin 105
Seitz, Marc 229
Sellers, Elizabeth 191
Sellers, Leslie 194
Selma, JaNee 298
Selma, Janee 263, 298
Senter, Hilary 205
Senter, Sarah 175
Seratt, Jessica 254
Seymer, Jennifer 153
Shackelford, Allison 194, 198, 268, 272
Shackelford, Amber 265
Shah, Vijay 153
Shamburger, Christopher 175
Shannon, Brooke 52
Shanteau-Newton, Virginia 19
Shapley, Andrew 175
Shapley, Jeffrey 245
Sharitt, Amber 267
Sharma, Shelly 25
Sharp, Amanda 223
Sharpe, Walter 108
Shaw, Margaret 216
Shear, Brian 229
Sheffield-Edwards, Jennifer 175
Shelledy, Kevyn 101
Shelton, Lori Beth 216
Shepherd, Will 205
Sheppard, Nickie 223
Sherrod, Dezmond 194
Sherrouse, Sarah 205
Shideler, Lauren 205, 264
Shideler, Nathan 52, 175, 235
Shields, Walker 205
Shinner, Katherine 239
Shipp, Bethany 42, 147
Shirley, Eric 234
Shivley, Erica 219
Shivley, Jacob 231
Shores, Lauren 231
Short, Chara 225
Shoulson, Rivka 229
Showers, Jamesia 298
Shows, Eric 52, 283
Shows, William 175
Shumaker, Jason 227
Shurden, Susan 175, 235, 239
Shy, Daniel 227
Sikes, Christopher 175
Simmons, Andrew 255
Slmmons, Jacqueline 175
Simmons, Logan 175
Simmons, Maris 42, 205
Simmons, Michelle 240, 298
Simon, Marcus 313
Simpson, Amber 237
Simpson, Ginger 175
Simpson, Jessica 194, 266
Simpson, Rob 205
Sims, Alicia 175
Sims, Julie 153
Sims, Kristen 205, 262
Sims, Randall 147
Sims, Stephen 216
Simsiriwong, Jutima 194
Sinele, Katherine 194, 280, 283
Sisson, Amanda 227
Skeen, Amy 258
Skelton, Blake 307
Skelton, Nancy 176
Skinner, Katherine 1, 194, 27
Skinner, Stacy 227
Skyles, Matthew 176
Slade, Jeremy 153
Slater, Amanda 216
Slater, Dietric 108, 112
Slaughter, Joe 209
Sledge, Ashley 107
Sloan, Tamela 286
Smith, Aaron 176
Smith, Amanda 287
Smith, Anna Marie 245
Smith, Ben 248
Smith, Benjamin 194
Smith, Brandy 194
Smith, Brian 176
Smith, Burns 238
Smith, Candace 216
Smith, Carrie 235
Smith, Christina 194
Smith, ClaDonda 216, 254
Smith, Courtney 216
Smith, Crystal 229
Smith, D.G. 277
Smith, Dani 144
Smith, Danielle 47
Smith, David 225
Smith, Day 75
Smith, DeAndre 240
Smith, Deandre 216
Smith, Jeff 229
Smith, Eric 216
Smith, Erin 211, 216
Smith, Evelyn 216
Smith, Gabe 269, 271
Smith, Jackie 303
Smith, Joseph 262
Smith, Kassandra 176
Smith, Kathy 216, 254
Smith, Kelli 231
Smith, Kellie 225
Smith, Kimberly 176, 236
Smith, Krista 223, 287
Smith, Kristin 216
Smith, Lauren 216
Smith, Lindsay 176
Smith, Manda 52
Smith, Matthew 206
Smith, Melissa 245
Smith, Natalie 276

oto by Lauren Jennings

Photo by Lauren Jennings

Photo by Angela Newsome

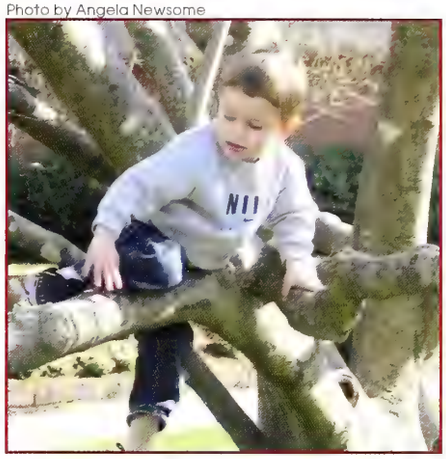

nith, Nicholas 23
nith, Ryan 176, 284
nith, Sarah 43, 194
nith, Shatonjia 176
nith, Terrance 216, 266
nith, Tiffany 176
nith, Zack 144
norgorzewski, Heather 229
ipes, Evan 176
odgrass, Edward 287
ow, Carrie 41
ow, Valerie 176
ow, Whitney 206
yder, Elizabeth 206
nes, Laurence 176
rrell, Mark 176
rrells, William 153
sebee, Tracy 216
uther, Erica 206
uthward, Camille 43
ann, Shea 223
arke, Rachel 225
arks, Drew 195, 299
arks, Julie 41, 206
ence, Angela 52
encer, Kathryn 176, 276, 280
ringer, Lauren 206, 235, 335
urlin, Mark 216
acy, Emily 297
aggers, Whitney 261
ampley, James 246
amps, Lamonte 176, 276, 280, 296
anford, Will 280, 312
anley, Michael 195
ansbury, Rick 109, 111
anton, Daniel 296
anton, Rebecca 229
eele, Chelsea 43, 254
een, Sally 44, 45, 46, 195
eenstra, Alan 195
eer, Eric 176
einberg, Jourdan 143, 239, 260
elmach, Piotr 108, 110
ephan, Kelly 225
ephens, Andrew 227
Stephenson, Seth 176, 280
Stepney, Frances 176, 179
Stevenson, Tara 195, 255
Steward, Correna 195
Stewart, Adam 286
Stewart, Chad 176
Stewart, David 96
Stewart, Molly 225
Stewart, Tyler 216, 269
Stockstill, Sarah 258
Stockton, Greta 43
Stokes, Jeffery 2
Stone, Emily 1
Stone, Kim 297
Stone, Reid 195
Stone, Tonya 153
Storm, Emily 284
Storm, Meredith 282
Storm, Meri 284
Strader, Rachel 206
Strain, Mike 308
Street, Anna 264
Strickland, Charles 195
Strickland, Phillips 113, 246, 280, 288
Stringer, Brandon 176
Stringer, Sarah 176
Stromeyer, Erin 41
Strong, Brad 234
Strutton-Williams, Amanda 176
Stubblefield, Brad 216
Stubbs, Jessica 280
Stuckey, Wesley 198
Stuever, Jeri 195
Suddeth, Kristen 258
Suh, Ngum 101, 260
Sullivan, Pierce 290
Summrall, April 223
Sun, Xiaojing 153
Sutton, Carl 130
Suzuki, Kyota 153
Sweet, Brad 266
Sweet, William 176
Switala, Justyna 153
Switzer, Kathryn 217
Swopshire, Tommy 276

Tt

Tackett, Daniel 121
Tadlock, Anna 42, 47
Takacs, Daniel 176
Tate, Adrian 303
Tatum, Byron 234
Taylor, Alison 195, 309
Taylor, Anna 206, 261
Taylor, Ashley 285
Taylor, Christine 206
Taylor, Corrie 176
Taylor, Denise 155
Taylor, Frederick 217
Taylor, Kimberly 147
Taylor, Laura 176, 284
Taylor, Lonnie 176
Taylor, Lori 176, 237
Taylor, Morgan 235, 304
Taylor, Paul 76
Taylor, Ro 235
Taylor, Stefanie 206
Taylor, Thomas 285
Teates, Brandon 234
Teer, April 223
Telle, Adam 7, 19, 36, 37, 55, 80, 276, 280
Temple, Latasha 286
Temple, Victor 195
Templeton., Larry 19
Tepper, Laura 225
Tew, Lindsey 176, 246, 247, 280
Thames, Anna 231
Tharp, Marilyn 24, 206
Therrien, David 177
Thomas, Beverly J. 177
Thomas, Brittany 217, 254
Thomas, Deshundra 195, 255
Thomas, Jimmie 234
Thomas, Monique 217
Thomas, Olin 177
Thomas, Paula 196
Thomas, Sarah 177
Thomas, Stefanie 53, 246
Thomaseec, Larisha 231
Thompson, Courtney 271
Thompson, Jill 53, 177, 242
Thompson, Shanetta Sade 217
Thompson, Tommy 53, 177, 242
Thornton, Brandon 99
Thornton-Neaves, Tonya 266
Thrasher, Sarah 258
Thurmond, Matthew 196, 306
Thurmond, Ross 235, 276
Thweat, William 177
Tice, Marjorie 258
Tigner, John 196
Tilley, Joshua 177
Tillman, Eric 177
Ting, Tina 229
Tinsley, Bronwen 261
Tinsley, Brooks 121
Tisdale, Rachael 223
Toccison, Brian 153, 154
Todd, Ciara 177
Toler, KK 43
Tomlinson, Heather 258
Tomlinson, Julie 227
Tompkins, Sara 177
Toms, Brandon 196, 235
Tooley, Sarah 247, 276, 280, 310
Townsend, Austin 59
Townsend, Leterice 306
Townsend, Ricarrio 254
Trainor, Elizabeth 206
Tramel, Eric 285
Travis, Nick 246
Tribble, Rae 261, 310
Trimble, Cherrell 217
Tropp, Isabel 196
Trosper, Rachel 177
Truelove, Clayton 178
Truit, Katie 258
Truitt, Katie 217
Tucci, Michelle 196
Tucker, Cleotha 206
Tucker, Drew 178
Tucker, Jo Anna 286

Tucker, Marcus 178
Tukivakala, Anna 167
Turner, Jennifer 178
Turner, Justin 177
Turner, Marquita 298
Turner, Terah 217
Turnipseed, Candie 256
Tutton, Alisa 178
Tyer, Sarah 206
Tyler, Medde 307

U

Ueda, Yumi 178
Ueltschey, Andrew 276
Uharriet, Bart 153
Underwood, Devann 59
Unruh, Justin 225
Upton, Brad 235
Ursitti, Suzanne 231

V

Valentine, Jennifer 1, 113, 196, 335
Valentine, Mike 121, 122
Vance, Ashley 178
Vance, Derrick 178
Vaughan, Allison 217
Vaughan, Kayla 7
Vaughan, Victoria 206
Vaughn, Ed 182
Vaughn, Emily 178
Vaughn, Kayla 144
Vaughn, Teri 25, 209
Vick, Amanda 9, 53, 178, 309
Vidal, René 136
Vincentelli, Thibaud 178
Vinkatesh, Vikram 242
Vinson, Christy 247, 266, 276
Violette, Mallory 244, 271, 272
Virden, Jennifer 217
Virgous, Carlos 229
Vise, Lauren 41, 297
Vitart, Matt 280
Viviano, Jesse 178
Voss, Johnny 153

W

Wadhwani, Shaan 178
Walden, Katherine 178
Walden, Katie 258
Waldrop, Rachel 304
Waldrup, Chad 263
Walker, Carol Ann 53
Walker, Charles 178
Walker, Daniel 206
Walker, Felicia 178
Walker, Jaime 245
Walker, John Paul 178
Walker, Julie 43
Walker, Kristen 43, 147
Walker, Krystal 240
Walker, Melissa 178
Walker, Rob 98
Wall, Blake 283
Wallace, Clay 256
Wallace Jr., Thomas 178
Wallace, Juliana 178
Wallace, Katherine 206
Wallace, Kaylis 249
Wallace, Kristina 206
Wallace, Mandy 42, 206, 259, 276
Wallace, Whitney 178
Waller, Jeannie 36, 55, 178, 310
Waller, Jennifer 287
Walley, Jessica 206
Walley, Megan 47, 178
Walling, Laura 267
Walp, Jesse 178, 237
Walsh, Amy 225
Walters, Faciffinie 240
Walters, Sam 182, 242
Walton, Claire 235
Walton, Jacquelyn 287
Ward, Kathy 206, 336, 341
Ward, Natalie 223
Warner, Amy 196
Warner, Carla 53, 223
Warner, William 178
Warren, Doceide 114, 116, 118
Warren, Jennifer 223
Warren, Nonnie 153
Warren, Tiffeny 217
Washburn, Matt 231
Washington, Brandi 178, 260
Washington, Jerry 313
Wasson, Laura 178
Waters, Julie 43
Waters, Megan 217
Watkins, Erik 209
Watkins, Nicholas 178
Watkins, Timothy 178
Watson, Amanda 309
Watson, Blake 280
Watson, Tim 311
Watson, Vance 19
Watson, Vance H. 20
Watters, Faciffinie 196, 280
Weatherford, Deborah Ann 223
Weathers, Brian 179
Weaver, Amanda 258
Weaver, James 280
Weeks, Alicia 309
Weeks, Claire 225
Weir, Karla 286
Weir, Michael 242
Weisenberger, Theresa 209
Weiskopf, Lee 266
Welch, Sara 206
Wells, Jessica 41, 264
Wells, Shameka 179
Wesley, Eric 179, 240
Wesley, Jeremy 206, 296, 31
West, James L. 21
West, Jessica 196
West, Stacie 206
West, Timothy Adam 179
Westerfield, Stephen 153
Westerhaus, Loren 217
Weston, Cassandra 206, 266
Whalen, Matt 141
Wharton, Ashley 179
Whatley, Kelly 32, 35, 37, 63, 196, 235, 239
Wheat, Danielle 53, 179
White, Allison 217, 280
White, Anna 225
White, Ashley 206, 237, 280
White, Carter 179
White, Jenny 53
White, Jerald 179
White, Kayla 179
White, Kevin 217, 336
White, Kristin 231
White, Maggie 206
White, Maya 179
White, Monte 231
White, Rachael 309
White, Shalonda 206
White, Tan 114, 117, 148
White, Tiffany 196
Whitehead, Jacob 179
Whitehead, Jim 227
Whiting, Hadley 229
Whitley, Britney 182
Whitley, Jamie 77
Whitmer, Arielle 246
Whitmire, Paul 218
Whitten, William 218
Whitten, Zachary 179
Whitten., Amy 19
Whittington, Bethani 196
Whittington, Jason 180
Whittington, Jordan 180
Whittington, Kirtley 296
Wiest, Janice 227
Wiggins, Newton 296

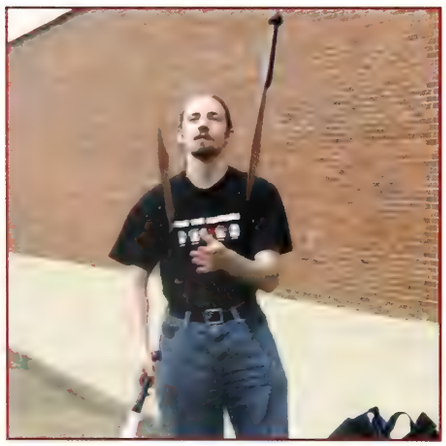
Photo by Lauren Phelps

Photo by Angela Newsome

Photo by Lauren Ph

oto by Angela Newsome

Photo by Connie Crawford

Photo by Jenni Pilsbury

'ilbanks, Amanda 196, 265
'ilbanks, Amy 196
'ilbanks, Macy 267
'ilborn, Ronda 180
'ilburn, Brittany 185
'ilburn, Jonette 218
'ilburn, Rhonda 236
'ilcher, Lori 286
'ilder, Baxter 307
'ildmon, Michael 180
'ilkerson, Justin 180
'ilkerson, Lacie 180, 279
'ilkes, Miranda 196
'ilkinson, Cori 53, 180, 243
'illers, David 280
'illiams, Brenda 286
'illiams, Byron 254
'illiams, Callye 126, 258
'illiams, Christine 267
'illiams, Derrick 144
'illiams, Frazier 180, 237
'illiams, Jamaica 218, 297
'illiams, Janice Annette 196
'illiams, Jherica 180
'illiams, John 196
'illiams, Jonathan 180
'illiams, Karley 42
'illiams, Kelley 180
'illiams, Kelly 310
'illiams, Kimberly 223, 287
'illiams, Latoya 196, 266
'illiams, Lewis 218
'illiams, Lex 21
'illiams, Lindsey 43
'illiams, Russell 234
'illiams, Timothy 213
'illiams, Walker 206, 207
'illiams, Zac 180
'illiamson, Melissa 287
'illiamson, Randall K. 180
'illiamson, Ty'Mikka 223
'illiiams, Angela 223
'illinger, Kelly 104
'illis, Matt 282
'illoughby, Maribeth 114
'ilson, Andy 121
'ilson, Elizabeth 43
'ilson, Heather 180, 206
'ilson, J.C. 240, 264, 299
WIlson, Jason 180
Wilson, Keonna 207
Wilson, Kimberly 237, 258
Wilson, Lakeisha 218
Wilson, Nick 244
Wilson, Stacy 196
Wilt, Michael 207
Wimberley, Jake 285
Wimmer, Amanda 53, 180
Windham, John 264
Windsor, Courtney 262
Winford, Lavonia 53, 286
Wing, Jonathan 234
Winklepleck, Rob 207, 234
Winters, Elisha 237
Winters, Robert 276
Wise, Neal 280
Wiser, Ryan 121
Withers, Emily 223, 287
Witherspoon, Ashley 284
Wodtke, Andrea 196
Wolf, Becky 223
Wolgemuth, Nicole 218
Womack, Brandy 231
Wood, Chris 134
Woodard, Megan 247
Wooden, Ross 196
Woodrell, Grace 229
Woods, Chris 219
Woods, Nakisha 223
Woods, Nicole 223
Woodward, Kimberly 40, 43
Wooley, Jennifer 229
Woolley, Meg 227
Woordruff, Kimberly 231
Word, Scott 53
Work, Suzy 43, 280
Workman, Alisha 218
Worshum, Nicole 231
Wren, Elizabeth 276
Wright, Amanda 245
Wright, Heather 196
Wright, Jared 26, 180
Wright, Roxanne 265
Wright, Scott 147
Wright, Valerie 237
Wyatt, Nicole 264
Wyers, Penny 180

Y

Yelverton, Johanthon 238
Yelverton, John 180
Yost, Roxanne 69
Young, Amanda 153
Young, Cindy K. G. 223
Young, Jason 299
Young, Joey 245
Young, Lauren 227
Young, Lindsey 218
Young, Logan 130
Young, Mackie 180
Young, Raven 196
Young, Ray 256
Young, Raymond 180
Young, Rosemary 286
Young, Tyler 180
Young., Tyler 276
Youngblood, Mac 144, 196
Youngblood, Mackenzie 144
Younger, Kylie 282

Z

Zeagler, Christopher 227
Zhang, Jie 242
Zhu, Simon 153
Ziegler, Brett 207
Zieren, Ben 231
Zimmerman, Jacquelyn 260
Zinkus, Angie 229
Zito, Kristen 196, 249, 309

2004-05 Reveille Staff

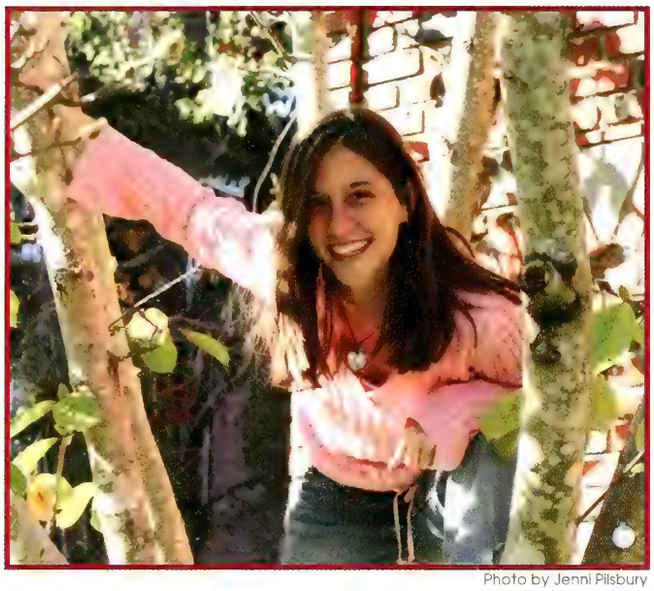

Photo by Jenni Pilsbury

Lauren Phelps
Editor

"Somehow I can't believe that there are any heights tha can't be scaled by a man who knows the secrets of making dreams come true. This special secret, it seems to me, can be summarized in four Cs. They are curiosity, confidence, courage, and consistency, and th greatest of all is confidence. When you believe in a thing, believe in it all the way, implicitly and unquestionably."
-Walt Disney

Meagan Medley
Business Manager

The preacher was growing concerned about sparse attendance, so he published this item in the church bulletin: This . . . is . . . the . . . way . . . the . . . church . . . sometimes . . . looks . . . to . . . the . . . preacher . . . when . . . he . . . goes . . . into . . . the . . . pulpit.
Itwouldlooklikethisifeverybodybroughtsomebodyelsetochurch.
-Unknown

Photo by Lauren Jennings

Photo by Angela Newsome

Melanie Lewis
Academics

"Laughing out loud makes it all okay."
-Dave Matthews

Lauren Springer
Limelight

"Never doubt that a group of thoughtful, commited citizens can change the world; indeed, it's the only thing that ever has."
-Margaret Mead

Photo by Meagan Medley

Photo by Jenni Pilsbury

Rebecca Boyd
Student Life

"There ain't but one color that matters here and that color is maroon."
-Sylvester Croom

Jennifer Valentine
Sports

The most wasted of all days is one without laughter."
-E.E. Cummings

Photo by Jenni Pilsbury

"I know the price of success: **dedication**, **hard work**, and an unremitting **devotion** to the things you want to see happen."
-Frank Lloyd Wright

"**Coming together** is a beginning, **staying together** is progress, and **working together** is success."

-Henry Ford

Photo by Jenni Pilsbury

Kathy Ward
Sports

"We grow more happy as our minds take a wider range."
-Samuel Johnson

Kevin White
People

"I found the reason behind the 'dead' in deadline."
-Kevin White

Photo by Lauren Jennings

Photo by Jenni Pilsbury

Hannah Crump
People

"When the power of love overcomes the love of pow
the world will know peace."
-Unknown

hoto by Angela Newsome

Mandi Elkins
People

"Do not follow where the path may lead. Go instead where there is no path, and leave a trail."
-Ralph Waldo Emerson.

Emily Cole
Organizations

ducation is what survives when what has been learned has been forgotten."
-B.F. Skinner

Photo by Angela Newsome

hoto by Jenni Pilsbury

Wendy Prince
Organizations

"Finish each day and be done with it. You have done what you could. Some blunders and absurdities no doubt crept in: forget them as soon as you can. Tomorrow is a new day; begin it well and serenely and with too high a spirit to be cumbered with your old nonsense."
-Ralph Waldo Emerson

"**Patience** and **perseverance** have a magical effect before which difficulties **disappear** and obstacles **vanish**."
-John Quincy Adams

"The **achievements** of an organization are the results of the combined **effort** of **each individual**."
-Vince Lombardi

Photo by Jenni Pilsbury

Chris Kurtz
Organizations

"Chill out, have fun. Don't worry about tomorrow. Just live for today."
-Chris Kurtz

Julia Fenwick
Closing

"In matters of style, swim with the current; in matters of principle, stand like a rock."
-Thomas Jefferson

Photo by Meagan Medley

Photo by Jenni Pilsbury

Brandon Nichols
Webmaster

"Perfection is not attainable, but if you chase perfection, you can catch excellence."
-Vince Lombardi

Angela Newsome
Photographer

"Because of the Lord's great love we are not consumed, for his compassions never fail. They are new every morning; great is your faithfulness. I say to myself, "The Lord is my portion; therefore I will wait for him."
Lamentations 3:22-24

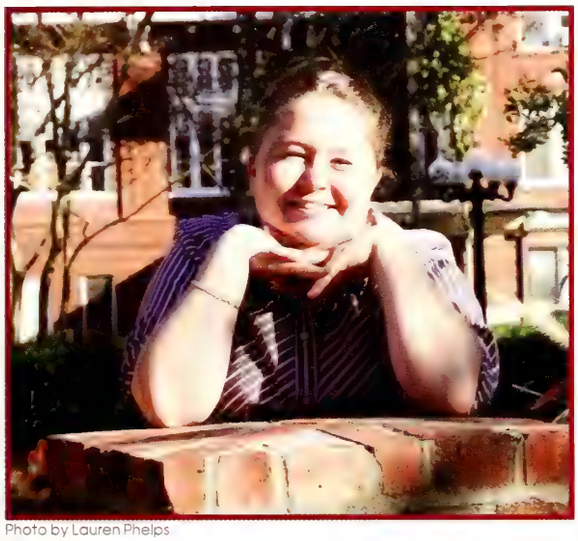
Photo by Lauren Phelps

Lauren Jennings
Photographer

"There are cracks, cracks, in everything, that's how the light gets in."
-Leonard Cohen

Photo Submitted

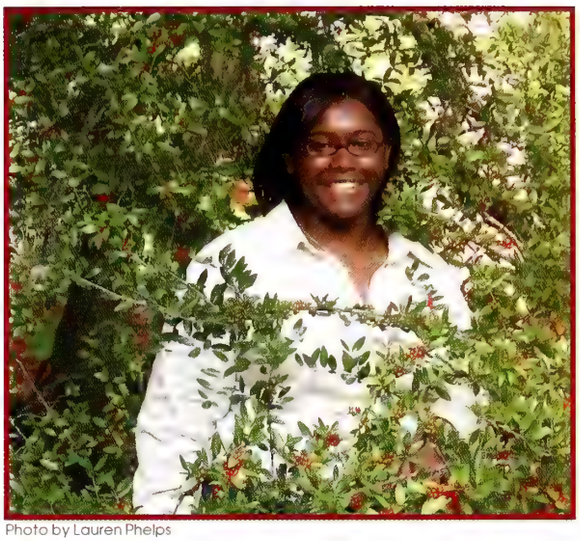
Photo by Lauren Phelps

Jenni Pilsbury
Photographer

"Next time someone asks you 'How do you do?' just say that you don't." -Eeyore, A *House at Pooh Corner*

"What lies behind me and what lies before me are tiny matters compared to what lies within me."
-Ralph Waldo Emerson

Photo by Meagn Medley

Connie Crawford
Photographer

"My business is not to remake myself, but to make the absolute best of what God has made."
-Unknown

The *Reveille* has brought many great things to my life. It has allowed me to continue working on yearbooks–a passion I discovered in high school. I've made many new friends and memories to last a lifetime. Thank you to everyone who has helped me on this journey. To my parents who encouraged me to make the bes of a difficult first year away from home and reminded me that there was something I could love on this campus, thank you. Today, I love many things on this campus and I am thankful I found my place with the *Reveille*. Thank you to Jonathan Sobley who welcomed me to this staff i spring 2003 and Patti Reiss who kept me around the next year and guided me toward the editor position.

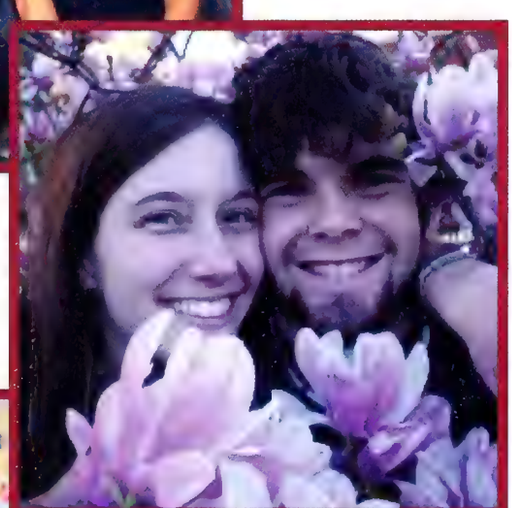

Photos Submitted

I knew being editor-in-chief of a 400-page publication would be a challenge. Indeed, it has been. It is amazing that myself and many other student leaders are able to do such great work, excel academically and still manage to have free time. My challenges began with choosing a staff. Oddly enough, people aren't breaking down the door to work on the *Reveille*. Ultimately, I chose 18 people who were perfect for the job. All of them have been wonderful. Thank you, Meagan Medley, my business manager, without you, we could not function. Rebecca Boyd did a great jo with the Student Life section. She is great to work with and will make a great associate editor next year. Melanie Lewis took charge of the Academics section and reminded us of all the great programs MSU has to offer. Lauren Springe continued the excellence of the Limelight sectio by creatively displaying the best of the best at MSU. Jennifer Valentine and Kathy Ward, both o you did a great job capturing sports at State. Kevin White, Mandi Elkins and Hannah Crump, I will venture to say your job may be the most frustrating on staff. You do very little all year and then with only weeks left, churn out 70 pages of the People section. Congratulations, you shine under pressure. Emily Cole, Chris Kurt and Wendy Prince, you have the second-most trying job on this staff. Organizations is compiled completely from things you must get from other people–definitely a challenge. All three of you made this section look wonderful. Chris, you never cease to mak me laugh–thank you. Julia Fenwick did an outstanding job with th

losing section including indexing everyone who appears in the ook. Thank you, Brandon Nichols, my webmaster, who gave our Veb site more functionality and allowed us to get information to veryone easily. Last, but not least, many thanks to Lauren nnings, Connie Crawford, Jenni Pilsbury, and Angela Newsome, y fearless photographers. The yearbook would be very boring ithout your creative photography. I cannot hank you enough for your dedication to pturing all things at Mississippi State.

must thank many other people who contributed to the success of this yearbook. rst, thank you to my two outstanding dvisers, Becky Smith and Kay Jones. It was a easure getting to know each of you and tting you find all my mistakes. Thank to the udent Publications Committee for its uidance, and to Mrs. Denise Kellum, our uilding manger, for helping us with anything e needed. Thank you Mrs. Donna aykowski–you always had great words of encouragement and ept us straight no matter what problems we had. Ben Allen, what an I say about you? I love working with you; you are awesome! ou helped us produce an exceptional *Reveille*. Dr. Eddie Keith, hank you for sharing your wisdom and taking care of any need the aff had. Thank you to Tami McConnell, Linda Tailford and Libba ndrews for all your help with producing and arketing this book.

Finally, thank you to all my friends and family who encouraged me throughout the journey being editor. You supported me through the est and worst times. I especially want to thank y best friend and boyfriend, Michael Breazeale. e reminded me that life is not all about the eveille and got me out of the office at a decent me every day. Michael definitely deserves the litor Support Group Award!

I hope you all enjoyed this 100th volume of the *Reveille*. I look forward to producing an even etter book next year.

Thank you all,

LAUREN A. PHELPS

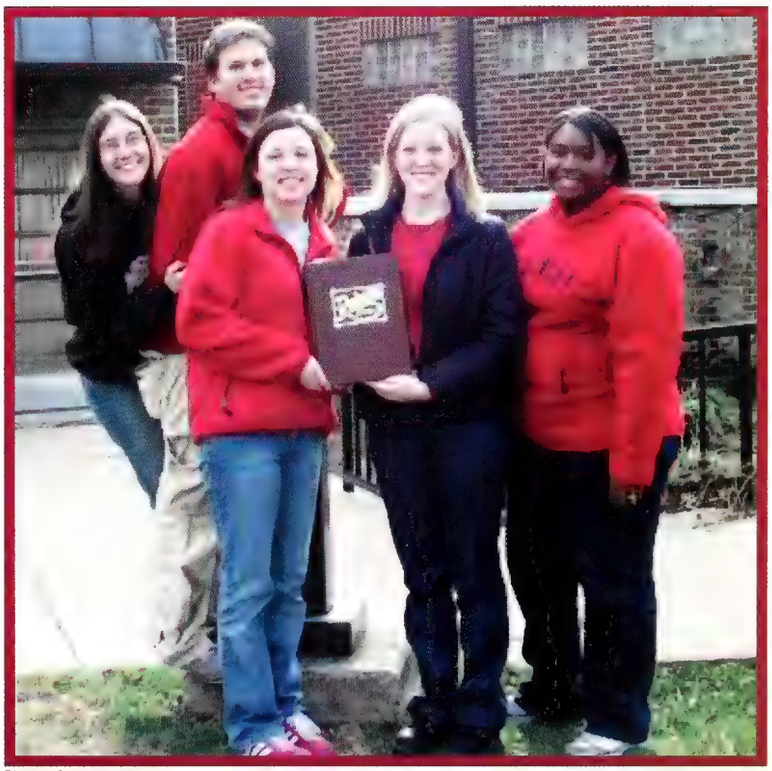

Photos Submitted

Colophon

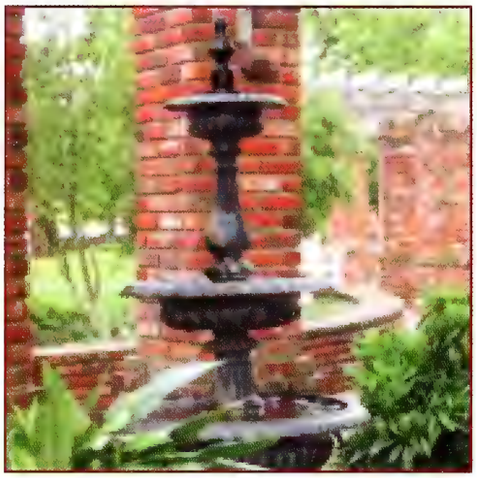

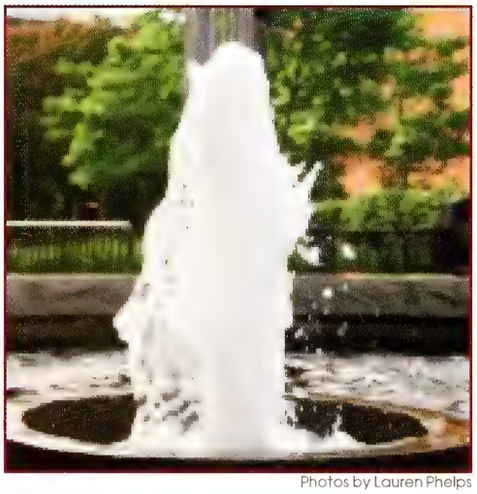

Photos by Lauren Phelps

Mississippi State's 100th volume of the *Reveille* was printed by Taylor Publishing Co. of Dallas, Texas, with the use c four-color presses. Paper stock for all is 100-pound premium grade enamel with endsheets in rainbow grey felt. The press run of the 2005 *Reveille* consisted of 820 copies and 344 pages created by the staff, plus a 170 page directory section.

The cover was designed by Lauren Phelps, with help from Taylor Publishing Co. The overall theme and division pages were designed by Phelps, with story leads coming from the 12 section editors. The prominent type styles ar Athena, Eric and Vanguard.

The majority of the photographs were taken by the *Reveille* photographers on a Canon EOS 1D, Canon Digital Rebel and two Canon Power Shot G-3 digital cameras. Thornton Studios of New York provided the student pictures seen in the People section. Tom Thompson of the College of Veterinary Medicine provided pictures of th veterinary students. Meridian Campus student pictures were provided by Linda Butler of MSU-Meridian. Addition photographs were submitted by University Relations, the athletics department and other individuals.

The *Reveille* is managed and produced by MSU students. The *Reveille* has no affiliation with the communication or art department. No portion of this book may be reproduced without the written consent of the editor and th Student Publications Committee.

Our Alma Mater

Maroon and White

Words by T. Paul Haney Jr. Music by Henry E. Wamsley

In the heart of Mississippi,
Made by none but God's own hands,
Stately in her nat'ral splendor
Our Alma Mater proudly stands;
State College of Mississippi,
Fondest mem'ries cling to thee,
Life shall hoard thy spirit ever,
Loyal sons we'll always be.

Chorus:
Maroon and White! Maroon and White!
Of thee with joy we sing;
Thy colors bright our souls delight,
With praise our voices ring.

Tho' our life some pow'r may vanquish,
Loyalty can't be o'er run;
Honors true on thee we lavish
Until the setting of the sun;
Live Maroon and White for ever,
Ne'er can evil mar thy fame,
Nothing us from thee can sever,
Alma Mater we acclaim.

to Submitted

Our Fight Song

"Hail State"

Words & Music by Joseph Burleson Peavey, 1939

Hail dear 'ole State,
Fight for that victory today;
Hit that line and tote that ball;
Cross the goal before you fall,
And then we'll yell, yell, yell, yell!
For dear 'ole State we'll yell like hell!
Fight for Mis-sis-sip-pi State,
Win that game today.

In Memory of

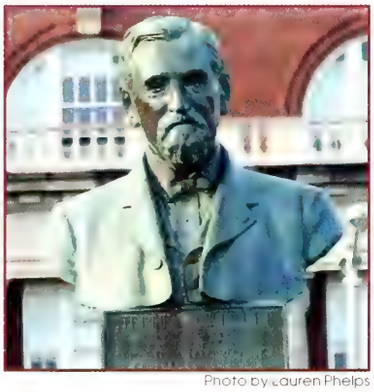

Photo by Lauren Phelps

Photo by Connie Crawford

Photo by Lauren Phi

This page is dedicated to the memory of those alumni, students, faculty, staff, and friends that we have lost throughout the 2004-05 year.

You will forever remain in our hearts on a field of Maroon and White.

Student Directory

Aaron, Elijah David
(Northport, AL)
Senior, Marketing, Accounting
Intramural Football, Presidential Scholar, Dean's List, Alpha Theta Chi, Beta Gamma Sigma, Phi Sigma Pi
Abbott, Eric Lee
(Vicksburg, MS)
Freshman, Graphic Design
University Christian Student Center
Abbott, Katherine N.
(Coldwater, MS)
Senior, Communication
Abbott, Robert Bradley
(Vicksburg, MS)
Senior, Accounting
University Christian Student Center
Congratulations ! From, Mom, Dad, David and your brothers. We love you
Abdul, Syed Afzal Mohideen
(Starkville, MS)
Graduate, Industrial Engineering
Abdus-Salaam, Raushan
(Fort Meade, MD)
Graduate, Geoscience
Abel, Justin Will
(Mooreville, MS)
Junior, Communication
Abel, Kevin W
(Mccomb, MS)
Senior, Biological Sciences
Abel, Natalie Nichole
(Grenada, MS)
Senior, Communication
Abell, Brooke Michelle
(Nettleton, MS)
Junior, Marketing
Aben, Patricia Kay
(Cement City, MI)
Graduate, Geoscience
Abernathy, Ty
(Cartersville, GA)
Graduate, Cognitive Sciences
Ables, Kelly Ann
(Kosciusko, MS)
Junior, Special Education
Ables, Leigh Michelle
(Greenwood, MS)
Junior, Biological Sciences
Ables, Mac
(Lexington, MS)
Senior, Forestry
Ables, Robert
(Greenwood, MS)
Freshman, Banking & Finance
Phi Delta Theta
Ables, Tifany Lea
(Mt Washington, KY)
Freshman, Psychology, Sociology
Women's Rugby
Ables, Virginia M.
(Winona, MS)
Senior, Risk Mgt, Insurance,Fin.Plan

Ables, William Colt
(Madison, MS)
Senior, Mechanical Engineering
Abney, John Carter
(Rolling Fork, MS)
Junior, Information Tech Services
Abraham, Leigh Jonathan
(Langhorne, PA)
Senior, Geoscience
Abrams, Joshua M.
(Edwards, MS)
Senior, Art
Television, Cartoonist For The Reflector
Abrams, Preston Foster
(Cordova, TN)
Freshman, Management of Const & Land
Abregu, Maria Jose
(Starkville, MS)
Sophomore, Sociology
Abril, Vladimir
(Starkville, MS)
Graduate, Industrial Engineering
Accomando, Mary Madeline
(Chalmette, LA)
Freshman, Architecture
Acy, Carley M
(Starkville, MS)
Sophomore, Communication
Acy, Katie Lee
(Starkville, MS)
Freshman, Real Estate & Mortgage
Acy, Marc Trevor
(Madison, MS)
Sophomore, Gen Business Admin
Adair, Angela Diane
(Plantersville, MS)
Senior, English
The Reflector, Sigma Tau Delta
Adair, Bradley L.
(Starkville, MS)
Senior, Art
Adair, Joseph Brett
(Sylacauga, AL)
Freshman, Geoscience
Adair, William Trent
(New Albany, MS)
Senior, Physical Education
Adam, Robert Kenneth
(Gloster, MS)
Senior, Civil Engineering
Adams, Aaron Alex
(Starkville, MS)
Sophomore, Wildlife and Fisheries Science
Adams, Allen D.
(Starkville, MS)
Senior, Real Estate & Mortgage
Adams, Charles Ryan
(Brookhaven, MS)
Junior, Political Science
Adams, David Adair
(Collierville, TN)
Freshman, Mechanical Engineering
Adams, Eli Lawrence
(Vicksburg, MS)
Freshman, Undeclared
Adams, Erin L.
(Carthage, MS)
Sophomore, Wildlife and Fisheries Science
Adams, James Victor
(Claiborne, TN)
Graduate, PhD in Community Co Leadership

Adams, Joshua Pope
(Ruston, LA)
Graduate, Forestry
Adams, Leslie Elizabeth
(Saltillo, MS)
Junior, English
Adams, Matthew A.
(Brandon, MS)
Senior, Marketing

Adams, Micah Ladd
(Brandon, MS)
Senior, Civil Engineering
Theta Tau, Top Co-Op Student Of The Year, (Best In The U.S.)
Congratulations! We are proud of your accomplishments. We love you, Mom and Dad.
Adams, Molly F.
(Augusta, GA)
Senior, Psychology
Adams, Ryan P.
(Jackson, MS)
Freshman, Undeclared
Adams, Seth L.
(Corinth, MS)
Freshman, Chemical Engineering
Adams, Shemicka Renee
(Columbus, MS)
Senior, Social Work
Serving God Each And Everyday Of My Life., National Association Of Student Social Work, Basketball, Spending Time With The Youth
Adams, Soo Mee Eleana
(Carriere, MS)
Senior, Gen Business Admin
Adams, Steven B.
(Lambert, MS)
Junior, Bus Info Systems
Adams, Travia J
(Mississippi State, MS)
Graduate, Counselor Education
Adams, Trent W.
(Humboldt, IA)
Junior, Marketing
Adams, Tyna M.
(Starkville, MS)
Junior, Educational Psychology
Adams, William L.
(Tylertown, MS)
Graduate, Education
Adcock, Catherine M.
(Starkville, MS)
Senior, Human Sciences
Adcock, Chalmers J.
(Macon, MS)
Senior, Civil Engineering
Adcock, David T.
(Jackson, MS)
Junior, Accounting
Adcock, Laura Elisabeth
(Jackson, MS)
Senior, Architecture

Adcock, Leslie Dianne
(Byram, MS)
Freshman, Human Sciences
Adcox, Ashley Shea
(Vicksburg, MS)
Graduate, Unclassified-Grad
Addison, Lasondra
(Mendenhall, MS)
Senior, Interdisciplinary Studies
Addison, Terrance La'keith
(Pheba, MS)
Senior, Agribusiness
Addy, Matthew D.
(Starkville, MS)
Freshman, Physical Education
Adebiyi, Remi M.
(Starkville, MS)
Sophomore, Undeclared
Adedoyin, Adetokunbo Adelana
(Starkville, MS)
Senior, Mechanical Engineering
Adjaye, John
(Mississippi State, MS)
Graduate, Electrical Engineering
Adkerson, Jeffrey Wyatt
(Vicksburg, MS)
Graduate, Business Administration
Adkins, Cody Joseph
(Starkville, MS)
Junior, Geoscience
Adkins, Holly Virginia
(Starkville, MS)
Graduate, Education
Adkins, Matthew R.
(Meridian, MS)
Freshman, Electrical Engineering
Adkins, Ronald Wayne
(Meridian, MS)
Senior, Interdisciplinary Studies
Master Sergeant-US Marine Corps, Psychology, 2005, Unsung Hero-Meridian Star Award, Counseling, Social, Work, Woodworking, Bowling, Special Olympics
Adkins, Thomas M.
(Starkville, MS)
Graduate, Physical Education
Adkins, Timothy Glenn
(Skokie, IL)
Freshman, Meteorology
Adkison, Andrew L.
(Columbus, MS)
Junior, Elementary Education
Adrian, Kenneth D
(Longview, WA)
Freshman, Continuing Ed. - Non-Degree
Adsit, Amber Marlene
(Riceville, TN)
Senior, Horticulture
Agatheeswaran, Anuradha
(Starkville, MS)
Graduate, Electrical Engineering
Aggarwal, Nishant
(Starkville, MS)
Graduate, Computer Science
Agner, Justin Scott
(Hernando, MS)
Senior, Broadcast Meteorology, Communication
President's List
Agnew, Andrae T.
(Saltillo, MS)
Senior, Secondary Education
Generation 6:20 Campus Ministries

Agnew, Haley Rebecca
(Tupelo, MS)
Sophomore, Music Education
Agostinelli, Jason Matthew
(Greenville, MS)
Freshman, Architecture
Aguilar, Diana Elizabeth
(El Paso, TX)
Graduate, Geoscience
Ahmad, Shakeel
(Starkville, MS)
Graduate, Computational Engineering
Ahmed, Zeeshan
(Starkville, MS)
Graduate, Finance
Aiken, Alicia Denai
(Ocean Springs, MS)
Graduate, English
Ainsworth, Adam Thomas
(Clinton, MS)
Freshman, Independent Study - Non-Degree
Ainsworth, Avery J., III
(Starkville, MS)
Senior, Civil Engineering
Ainsworth, Kristopher Kelly
(Greenville, MS)
Senior, Architecture
Intramural Soccer, Softball
Ainsworth, Melissa L.
(Magee, MS)
Junior, Elementary Education
Ainsworth, Sandra K
(Lake Havasu City, AZ)
Graduate, Geoscience
Ainsworth, William Corey
(Brandon, MS)
Junior, Biological Sciences
Akers, Cade William
(Starkville, MS)
Graduate, Veterinary Medicine
Akimov, Ivan Ivanovich
(Greenville, MS)
Freshman, Computer Science
Akines, Frederick D.
(Clarksdale, MS)
Freshman, Undeclared
Akins, Ericka M.
(Starkville, MS)
Graduate, Education
Al Arayedh, Shaima Ghazi
(Mississippi State, MS)
Graduate, Architecture
Alarcon, Joseph Mccullough
(New Orleans, LA)
Senior, Psychology
ROTC
Albach, Suzanne Madeline
(Monroe, MI)
Graduate, Geoscience
Albanese, Brittany E.
(Hoover, AL)
Freshman, Undeclared
Alberson, Brenna Leah
(Falkner, MS)
Graduate, Elementary Education
Albert, Dana L
(Cedar Bluff, MS)
Sophomore, Elementary Education
Albert, Matthew Phillip
(Kiln, MS)
Senior, Software Engineering
Alberts, Remon
(Allston, MA)
Freshman, Architecture
Albright, Courtney Leigh
(Clarksville, TN)
Sophomore, Physical Education

Albritton, Matthew Ryan
(Gulfport, MS)
Junior, Secondary Education
Albritton, Rachael Diane
(Quitman, MS)
Senior, Elementary Education
Aldana, Maylen Lizeth
(Metairie, LA)
Graduate, PhD in Counsel & Personnel
Alday, Nathan Christian
(Byram, MS)
Senior, Aerospace Engineering
Aldison, Jonathon Colt
(Sledge, MS)
Junior, Physical Education
Aldridge, Brett Byron
(Pensacola, FL)
Senior, Communication
Phi Delta Theta, MSU Student Association, Catholic Student Association
Aldridge, Forrest L.
(Hattiesburg, MS)
Senior, Computer Engineering
Aldridge, Kenneth Adam
(Glen Allen, AL)
Graduate, Ag & Ext Education
Aldridge, Tammy Harris
(Columbus, MS)
Graduate, Elementary Education
Alexander, Bret Dewayne
(Fpo, AP)
Senior, Geoscience
Alexander, Caroline Ruth
(Ocean Springs, MS)
Graduate, Engineering-Industrial, MBA
Scuba Diving
Alexander, Ford D.
(Saltillo, MS)
Freshman, Aerospace Engineering
Alexander, Frankie Shalice
(Jackson, MS)
Sophomore, Undeclared
Alexander, Janessa Mae
(Wiggins, MS)
Senior, Elementary Education
Alexander, Jeannese L
(Bolton, MS)
Junior, Management
Alexander, Justin M.
(Greenville, MS)
Sophomore, Real Estate & Mortgage
Alexander, Mahogony C.
(Starkville, MS)
Sophomore, Biological Sciences
Alexander, Mark G., Jr.
(Columbus, MS)
Senior, Management of Const & Land
Alexander, Megan Lee
(Cordova, TN)
Sophomore, Biological Sciences
Alexander, Quitman Wardale
(Tishomingo, MS)
Freshman, Electrical Engineering
Alexander, Yareasia D.
(Pontotoc, MS)
Freshman, Psychology
Alexander, Zachary Hoke
(Birmingham, AL)
Graduate, History
Alfaro, Victor Orlando, Jr.
(Perkinston, MS)
Senior, Computer Engineering
Alford, Ashley Renee
(Philadlphia, MS)
Sophomore, Physical Education
Alford, Bobby Lee
(Raymond, MS)
Senior, Pre-Accounting

Alford, Charlotte L.
(Mississippi State, MS)
Senior, Communication
Alford, Jeremy Michael
(Rolling Fork, MS)
Junior, Undeclared
Alford, John Brian
(Starkville, MS)
Graduate, Forest Resources
Alford, Kama Qwyne
(Amory, MS)
Graduate, Secondary Education
Alford, Lou Elise
(Kentwood, LA)
Senior, Elementary Education
Alford, Matthew T.
(Houston, MS)
Graduate, Graduate Applied Economics
Alford, Meghan Leigh
(Senatobia, MS)
Freshman, Undeclared
Alford, Penny Daniette
(Carthage, MS)
Senior, Secondary Education
Reading, Church
Alford, Shannon R.
(Simpsonville, SC)
Graduate, Chemistry
Alford, Virginia Elizabeth
(Gum Spring, VA)
Graduate, Geoscience
Alford, William Davis, Jr.
(Cleveland, MS)
Freshman, Biological Engineering
Algood, John William
(Jackson, MS)
Junior, Architecture
AIAS, Tau Sigma Delta
Allanbrook, John Xavier
(South Yarmouth, MA)
Freshman, Marketing
Allard, Nicholas Riordan
(Kennewick, WA)
Senior, Geoscience
Allen, Adrianne Niccole
(Memphis, TN)
Senior, Political Science
Zeta Phi Beta
Allen, Amy M.
(Little Genesee, NY)
Graduate, Geoscience
Allen, Ashley Brooke
(Philadelphia, MS)
Junior, Secondary Education
Allen, Ashley Nicole
(Blue Springs, MS)
Junior, Accounting
Allen, Berkley Marie
(Jackson, TN)
Senior, Human Sciences
Allen, Brian Lee
(Big Creek, MS)
Senior, Physical Education
Allen, Brian Riley
(West Point, MS)
Junior, Communication
Allen, Carly Melissa
(Paducah, KY)
Junior, Architecture
Allen, Charlotte Bryn
(Germantown, TN)
Senior, Marketing
American Marketing Association, MSU Running Club
Allen, Cynthia Darlene
(Kilmichael, MS)
Senior, Secondary Education

Allen, Doris
(Summit, MS)
Graduate, Public Policy & Admin
Allen, Ebonye-Rosa T.
(Mississippi State, MS)
Senior, Chemical Engineering
Allen, Edward Scott, Jr.
(West Point, MS)
Junior, Graphic Design
Allen, Embri Roshea
(Natchez, MS)
Freshman, Undeclared
Allen, Genice L.
(Mississippi State, MS)
Senior, Political Science
Allen, Gerald Thomas
(Columbus, MS)
Freshman, Mechanical Engineering
Allen, Grace Gilmer
(Gulfport, MS)
Sophomore, Communication
Allen, Jared Seth
(Tupelo, MS)
Sophomore, Geoscience
Allen, Joseph Bryant
(Quitman, MS)
Senior, Business Admin - MR
Allen, Kaci Jean
(Louisville, MS)
Senior, Accounting
Sports
Allen, Latasha Monek
(Southaven, MS)
Freshman, Undeclared
Allen, Lindsay Carol
(Saltillo, MS)
Senior, Elementary Education
Allen, Lindsay Elizabeth
(Nashville, TN)
Senior, Architecture
Reading, Basketball, Dean's Council, AIAS
Allen, Louis
(Milford, PA)
Graduate, Geoscience
Allen, Marcus Shawn
(Philadelphia, MS)
Junior, Computer Engineering
Allen, Mary Heather
(Laurel, MS)
Senior, Communication, Public Relations
Kappa Delta, PRSSA, Lambda Pi Eta
Allen, Michael K.
(Dundee, MS)
Senior, Interdisciplinary Studies
Football
Allen, Pamela A.
(Starkville, MS)
Senior, Architecture
Allen, Rechelle Lees
(Biloxi, MS)
Senior, Forestry
MSU Chapter Of The Society Of American Foresters, MSU Chapter Of The Wildlife Society
Allen, Richard Lee, Jr.
(Starkville, MS)
Graduate, Veterinary Medicine
Allen, Robert Earl
(Starkville, MS)
Senior, Industrial Engineering

Allen, Robin Sam
(Philadelphia, MS)
Senior, Ag Eng Tech & Bus
Land Surveying
I love you and am very proud of you love Gramma
Allen, Ryan Mitchell
(Lilbourn, MO)
Senior, Electrical Engineering
Pikert
Allen, Sarah Marie
(Tremont, MS)
Senior, Industrial Engineering, Mathematics
President Of The Institute Of Industrial Engineers, Treasurer Of The Society Of Automotive Engineers
Allen, Shara
(Muscle Shoals, AL)
Junior, Elementary Education
Allen, Sheena
(Muscle Shoals, AL)
Junior, English
Allen, Susan H.
(Sturgis, MS)
Freshman, Undeclared
Allen, Tebryn S.
(Cahokia, IL)
Freshman, Undeclared
Allen, William Horace, III
(Clarksdale, MS)
Freshman, Forestry
Allen, William Miller
(Birmingham, AL)
Graduate, Landscape Architecture
Allen, William Scott
(Clinton, MS)
Sophomore, Architecture
Allgood, Candace A.
(Jackson, MS)
Junior, Computer Engineering
Allgood, Charles Edwin
(Philadelphia, MS)
Senior, Management
Allgood, Crystal L.
(Batesville, MS)
Graduate, Poultry Science
VP Of Pre-Vet Club
Allgood, DeForrest R., Jr.
(Columbus, MS)
Junior, Microbiology
Allgood, Virginia Clarke
(Columbus, MS)
Freshman, Communication
Allgood, William D.
(Ridgeland, MS)
Senior, Electrical Engineering
Alli, Oluwatosin
(Starkville, MS)
Junior, Gen Business Admin
Allie, Karen R.
(Georgetown, KY)
Graduate, Geoscience
Allison, Frederick T.
(Jackson, TN)
Sophomore, Political Science
Kappa Alpha

Allison, Marisa Camille
(Huntsville, AL)
Graduate, Sociology
Allison, Paul G.
(Winona, MS)
Senior, Mechanical Engineering
Allred, James E., Jr.
(Maben, MS)
Junior, Educational Psychology
Allred, Mary Monica
(Houston, MS)
Graduate, Counselor Education, Rehabilitation Counseling
Allsbrow, Rebecca Jo
(Tupelo, MS)
Senior, Biological Engineering
Allums, James Adrian
(Starkville, MS)
Freshman, Real Estate & Mortgage
Alman, Sam Ferrell, Jr.
(Gulfport, MS)
Freshman, Biological Engineering
Sigma Phi Epsilon
Almaoui, Rebecca Meagan
(Starkville, MS)
Sophomore, Undeclared
Almeida, Renata
(Woodstock, GA)
Graduate, Foreign Language
Al-Mlaifi, Yousef A.
(Starkville, MS)
Graduate, Sociology
Almuqayteeb, Taghreed Abdulaziz
(Starkville, MS)
Graduate, Technology
Alonso, Leah Forrest
(West Point, MS)
Junior, Elementary Education
Alpe, Michael N.
(Starkville, MS)
Graduate, Genetics
Alpuche-Aviles, Mario A.
(Starkville, MS)
Graduate, Chemistry
Al-Shalan, Abdullah Ahmed
(Starkville, MS)
Graduate, Sociology
AlShehri, Ajlan Mohammad
(Mississippi State, MS)
Graduate, Education
Alston, Alexander Armstrong, IV
(Ocean Springs, MS)
Freshman, Mechanical Engineering

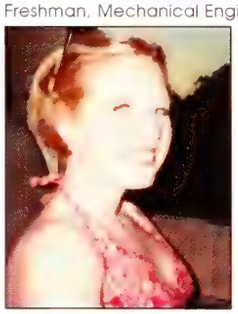

Alston, Sarah Emily
(Savannah, TN)
Senior, Accounting
Altizer, Clayton B.
(Starkville, MS)
Graduate, Forest Resources
Altizer, Courtney Hamby
(Starkville, MS)
Graduate, Forestry
Altizer, Eddie Ray, II
(Columbus, MS)
Sophomore, Aerospace Engineering

Altsman, Richard Travis
(Diamondhead, MS)
Sophomore, Architecture
Al-Turk, Amanda Emad
(Ridgeland, MS)
Senior, Human Sciences
Alwuhaibi, Sami Abdallah
(Starkville, MS)
Graduate, Business Administration
Ambert, Romain
(Starkville, MS)
Senior, Gen Business Admin
Ambrose, Derek S.
(New Orleans, LA)
Junior, Sports Communication
MSU Football, M-Club
Amelung, Justin Paul
(Redlands, CA)
Senior, Marketing
Amin, Amar A.
(Franklin Park, IL)
Graduate, Aerospace Engineering
Amis, Hayden Corey
(Decatur, MS)
Junior, Computer Engineering
Amis, Stacy Elizabeth
(Lake, MS)
Senior, Marketing, Business Administration
Dean's List
Ammann, Heather Nicole
(Carrollton, TX)
Sophomore, Communication
Ammari, Nisreen G.
(Miss State, MS)
Graduate, Computational Engineering
Ammon, David
(Starkville, MS)
Junior, Art
Ammon, Kristin Naef
(Jackson, MS)
Senior, Psychology
Ammon, Paige M.
(Collinsville, MS)
Sophomore, Architecture
Ammon, Vernon D.
(Mississippi State, MS)
Freshman, Special Non-Degree
Amos, Carolyn D.
(Jackson, MS)
Freshman, Continuing Ed. - Non-Degree
Ampim, Peter Yao
(Starkville, MS)
Graduate, Weed Science
An, Chuanfu
(Starkville, MS)
Graduate, Agronomy
Anand, Arjun
(Starkville, MS)
Graduate, Electrical Engineering, Mathematics
Music, Volleyball, Football, Rugby
Anantharaj, Valentine G.
(Starkville, MS)
Graduate, Computational Engineering
Ananthaswamy, Sathyanarayana
(Starkville, MS)
Graduate, Industrial Engineering
Anbalagan, Revathy
(Chennai, Tamilnadu)
Graduate, Chemical Engineering
Painting, Sketches, Nature Spots, Gym & E-Gadgets
Andersen, Stephanie
(Clovis, CA)
Graduate, Geoscience
Anderson, Adam S.
(Haleyville, AL)
Senior, Civil Engineering

Anderson, Allen A.
(Hattiesburg, MS)
Sophomore, Industrial Engineering
Anderson, Argentini
(Starkville, MS)
Graduate, Education
Anderson, Ashley Brooke
(Wiggins, MS)
Junior, Political Science
Anderson, Ashley M.
(Shuqualak, MS)
Freshman, Elementary Education
Anderson, Brandon M.
(Jackson, MS)
Senior, Biological Sciences
Anderson, Brandon T.
(Clara, MS)
Junior, Civil Engineering
Anderson, Brian K.
(Sweetwater, AL)
Sophomore, Physical Education
Football Team
Anderson, Brittany Michelle
(Dallas, GA)
Junior, Chemical Engineering
Anderson, Carley Nichole
(Pontotoc, MS)
Freshman, Art
Anderson, Cassie Braswell
(Liberty, MS)
Sophomore, Gen Business Admin
Anderson, Clifton D.
(Long Beach, MS)
Graduate, Forestry
Anderson, Cody Robert
(Centreville, MS)
Freshman, Poultry Science
Anderson, Dawn Michelle
(Camarillo, CA)
Freshman, Continuing Ed. - Non-Degree
Anderson, Dylan Scott
(Meridian, MS)
Freshman, Undeclared
Anderson, Geri Beth
(Vestavia Hills, AL)
Senior, Marketing, Apparel Textiles & Merchandise
Delta Delta Delta, American Marketing Association, Fashion Focus
Anderson, James Granville, III
(Okolona, MS)
Sophomore, Gen Business Admin
Anderson, Jan C.
(New Albany, MS)
Sophomore, Philosophy
Anderson, Jay
(Tchula, MS)
Junior, Banking & Finance
Anderson, Jennifer Alaina
(New Orleans, LA)
Freshman, Biological Engineering
Anderson, Jennifer Ella
(Tacoma, WA)
Graduate, Geoscience
Anderson, Jennifer Jane
(Gulfport, MS)
Freshman, Undeclared
Anderson, Joel Brett
(Taylorsville, MS)
Junior, Poultry Science
Anderson, John M.
(Pensacola, FL)
Freshman, Architecture
Anderson, Kenderick L.
(Greenwood, MS)
Freshman, Undeclared

Anderson, Kimberly Michelle
(Gastonia, NC)
Graduate, Physical Education
Anderson, Kristen Lee
(Starkville, MS)
Graduate, Veterinary Medicine
Anderson, Larry G.
(Red Banks, MS)
Junior, Gen Business Admin
Anderson, Latasha Andra
(Quitman, MS)
Junior, Psychology
Anderson, Lekeisha L.
(Michigan City, MS)
Freshman, Political Science
Anderson, Leslie Dawn
(Byram, MS)
Senior, Elementary Education
Anderson, Lindsey Bailey
(Brandon, MS)
Junior, Human Sciences
Anderson, Lindsey Seale
(Starkville, MS)
Senior, Wildlife and Fisheries Science
Anderson, Mark Preston
(Little Rock, AR)
Graduate, Physical Education
Anderson, Mary Elizabeth
(New Orleans, LA)
Freshman, Biological Engineering
Anderson, Matthew S.
(Reno, NV)
Senior, Computer Engineering, Computer Science, Mathematics
Phi Delta Theta, Dean's List, IEEE Association, Federal Cyber Core, Information Insurance Scholarship Program, Phi Beta Kappa, Sports Car Club, Club Vertical
Anderson, Melissa S.
(Mississippi State, MS)
Graduate, Educational Psychology
Anderson, Michael P.
(Laurel, MS)
Freshman, Architecture
Anderson, Michael Wayne
(Raymond, MS)
Graduate, Geoscience
Anderson, Nancy Lottridge
(Minneapolis, MN)
Graduate, Business Administration
Anderson, Phillip Andrew
(Clinton, MS)
Junior, Physics, Japanese
Runnin With Scissors Comedy Troupe, Konigun Ninjutsu
Anderson, Renard M.
(Clinton, MS)
Freshman, Architecture
Anderson, Robert Darrow, III
(Raymond, MS)
Senior, Physical Education
Anderson, Seneca M.
(Benton, MS)
Senior, Physical Education
Anderson, Shalonda Katrease
(Fayette, MS)
Graduate, Instructional Technology
Generation 6:20, Intramural Basketball
Anderson, Stephen Courtney
(Starkville, MS)
Senior, Management
Anderson, Tommy N.
(Pontotoc, MS)
Senior, Microbiology

Anderson, Trina Faye
(Philadelphia, MS)
Junior, Social Work
Playing Basketball, Softball, And Volleyball Reading Mystery Books, Watching Horror Films
Anderson, Tyler Sims
(Gulfport, MS)
Senior, Banking & Finance
Anderson, Walter Clayton
(Columbus, MS)
Senior, Animal and Dairy Science
Anderson, Wayne B., Jr.
(Starkville, MS)
Graduate, Veterinary Medicine
Anderson, William J.
(Meridian, MS)
Junior, Biological Sciences
Andrews, Amanda Alexandra
(Jackson, MS)
Freshman, Foreign Language
Andrews, Angelique Gayle
(Starkville, MS)
Graduate, Public Policy & Admin
Andrews, Ashley Anne
(Holcomb, MS)
Sophomore, Agronomy
Andrews, Brad Michael
(West Point, MS)
Junior, Physical Education
Andrews, Carla
(Scooba, MS)
Junior, Social Work
Andrews, Charles Blake
(Vicksburg, MS)
Senior, Bus Info Systems
Andrews, Heather Lynn
(Starkville, MS)
Senior, History, Geosciences
Andrews, James D., Jr.
(Columbus, MS)
Senior, Real Estate & Mortgage
Andrews, Joshua Kelly
(Franklin, TN)
Junior, Bus Info Systems
Andrews, Keith Ryne
(Bastrop, LA)
Junior, Biological Sciences
Football, M Club, FCA
Andrews, Laura S.
(Mantee, MS)
Senior, English, History, Sociology
Andrus, James Brian
(Starkville, MS)
Junior, Physical Education
Angel, Steven Christopher
(Vicksburg, MS)
Junior, Psychology
Angeningsih, Leslie Retno
(Starkville, MS)
Graduate, Sociology
Anger, Kelly F.
(Tupelo, MS)
Junior, Human Sciences, Marketing
Delta Gamma, Fashion Board, Campus Crusade, Fashion Focus, President Of The Fashion Board
Anglin, James Allen
(Pine Bluff, AR)
Senior, Mechanical Engineering, History
Anglin, Jeffery Alan
(Booneville, MS)
Junior, Secondary Education
Anglin, Stephany Danielle
(Iuka, MS)
Sophomore, Pre-Accounting

Annavajjula, Kalyan Chakravarthy
(Starkville, MS)
Graduate, Industrial Engineering
Anstett, Thomas Mark
(Niskayuna, NY)
Freshman, Continuing Ed. - Non-Degree
Anthony, Brett Colter
(Jackson, MS)
Senior, Marketing
Anthony, Charles Forest
(Madison, MS)
Freshman, Real Estate & Mortgage
Anthony, Demeatra Lashay
(Maben, MS)
Sophomore, Undeclared
Anthony, Eddreka S.
(Woodville, MS)
Freshman, Pre-Accounting
Anthony, Gerald F.
(Woodville, MS)
Junior, Industrial Tech
Anthony, Jennifer
(Toomsuba, MS)
Junior, Elementary Education
Antoine, Lauren Christine
(Huntsville, AL)
Junior, Pre-Accounting
Apperson, Tracey Leigh
(Memphis, TN)
Sophomore, English
Appler, Kristopher T.
(Evansville, IN)
Graduate, Veterinary Medicine
Applewhite, Gwendolyn Faye-White
(Cordova, TN)
Freshman, Continuing Ed. - Non-Degree
Applewhite, James Michael
(Bassfield, MS)
Senior, Poultry Science
April, Calvin Bryan, III
(Canton, MS)
Freshman, Undeclared
April, Candice B.
(Canton, MS)
Senior, Biological Sciences
Apte, Manoj S.
(San Jose, CA)
Graduate, Computer Science
Aranas, Sheena Michelle
(Vicksburg, MS)
Senior, Art
Arant, David C., Jr.
(Ruleville, MS)
Senior, Civil Engineering
Hunting, Civil Engineering Club
Arant, Mary Hunter
(Ruleville, MS)
Freshman, Kinesiology
Delta Gamma
Arant, Stephen B.
(Indianola, MS)
Junior, Gen Business Admin
Arble, Kathleen M.
(Brownstown, MI)
Sophomore, Psychology
Arcement, Roxanna Maria
(Madison, MS)
Graduate, History
Archer, Hallie Claire
(Meridian, MS)
Senior, Undeclared
Archer, Lindsey Elizabeth
(Bartlett, TN)
Sophomore, Communication
Zeta Tau Alpha
Archer, Todd Marlow
(Starkville, MS)
Graduate, Veterinary Medicine

Archie, Oriundria Mei-Lin
(Canton, MS)
Junior, Biological Sciences
Ard, Erin Michelle
(Louisville, MS)
Sophomore, Biochemistry, General Business Administration
Kappa Delta
Ard, Joshua C.
(Ruth, MS)
Senior, Management
Delta Chi
Arellano, Esmeralda Virginia
(West Point, MS)
Sophomore, Foreign Language, Psychology
Arellano, Jose' Guadalupe
(West Point, MS)
Senior, Architecture
Arellano, Miguel Bernardo
(Jackson, MS)
Graduate, Computational Engineering
Arender, Alisha Le-Anna
(Raleigh, MS)
Senior, Elementary Education
Arends, Tanya Christine
(Palm Springs, CA)
Graduate, Physical Education
Argier, Samuel David
(Palm Desert, CA)
Senior, Geoscience
Arias, Eduardo Fernando
(Starkville, MS)
Graduate, Foreign Language
Armbruster, Suzanne E.
(Long Valley, NJ)
Graduate, Geoscience
Armistead, Patrick Thames
(Helena, AL)
Freshman, Landscape Architecture
Armour, Daniel Steven
(Starkville, MS)
Junior, Civil Engineering
Armstead, Shawounda Shauntell
(Starkville, MS)
Senior, Sociology
Armstrong, Cassandra L.
(Blue Springs, MS)
Senior, Communication
Armstrong, Christopher L.
(Kosciusko, MS)
Senior, Music Education
Armstrong, Emily Alise
(Jackson, MS)
Sophomore, Gen Business Admin
Kappa Delta, NSCS, Student Association
Armstrong, Kaila Danielle
(West Point, MS)
Freshman, English
Honors Program, Student Government
Armstrong, Katelyn K.
(Holly Springs, MS)
Freshman, Wildlife Management
Armstrong, Kristen D.
(Starkville, MS)
Sophomore, Pre-Social Work
Armstrong, Matt Allen
(Starkville, MS)
Graduate, Business Administration
Armstrong, Michael Brantley
(Winona, MS)
Junior, Secondary Education
Armstrong, Monica Ruth
(Ocean Springs, MS)
Senior, Interior Design, Art Minor
Ladies Circle

rmstrong, Nicholas Thomas
Baldwyn, MS)
unior, Microbiology
rmstrong, Nona Dionne
Louisville, MS)
enior, Communication
Grandchildren-Lamarra & Kolby (& Lamar),
st Grade, Criminal Justice, People,
Classmates, Raising, Children. Love Being A
aughter, Mother & Wife!
rmstrong, Ryan Douglas
Hattiesburg, MS)
ophomore, Kinesiology
gma Chi
VE are PROUD of you! Mom & Dad.
rmstrong, Stephanie Jane
Hattiesburg, MS)
enior, Geoscience
rmstrong, Wanda J.
Tupelo, MS)
Graduate, Education
rmstrong, William Douglas
Ocean Springs, MS)
reshman, Biological Sciences
rmstrong-Miller, Shannon Janel
Collinsville, MS)
Graduate, Education
rney, Aleah Mastin
Starkville, MS)
Graduate, Business Administration
rnold, Dana Martin
Belden, MS)
Graduate, Education
rnold, Jessica Lynn
Starkville, MS)
reshman, Political Science
rnold, Jessica Rebekah
Memphis, TN)
eshman, Undeclared
rnold, John Carter
Belden, MS)
raduate, Education
rnold, John Thomas
tarkville, MS)
raduate, Wildlife and Fisheries Science
rnold, Katherine A.
Germantown, TN)
eshman, Physical Education
rnold, Keys M., Jr.
Tunica, MS)
unior, Geoscience
rnold, Melanie J.
Tishomingo, MS)
unior, Elementary Education
rnold, Michael Grayson
Mccall Creek, MS)
unior, Medical Technology
Kappa Alpha
rnold, Ronica D.
ackson, MS)
raduate, PhD in Counsel & Personnel
rnold, Shannon Lynn
Vicksburg, MS)
eshman, Architecture
rnold, Tracey Austin
Vinona, MS)
raduate, Secondary Education
rnold, William Leslie
Canton, MS)
enior, Banking & Finance
rout, Raymond J.
Staten Island, NY)
eshman, Continuing Ed. - Non-Degree
ras, Justin M.
Bartlett, TN)
raduate, Accounting
hi Gamma Delta

Arrington, Andrew Pate
(Gautier, MS)
Graduate, Wildlife and Fisheries Science
Arrington, David T.
(Jackson, MS)
Freshman, Undeclared
Arrington, Mae Grace
(Amory, MS)
Senior, Social Work
Arrington, Wandra
(Jackson, MS)
Graduate, Education
Arthur, Amanda Megan
(Canton, MS)
Senior, Clinical Exercise Physiology
Campus Crusades For Christ
Arthur, James Joseph
(Hernando, MS)
Freshman, Undeclared
Arthur, James Milton
(Flatwoods, KY)
Graduate, History
Arthur, Jennifer Marie
(Raymond, MS)
Junior, Elementary Education
Arthur, Katherine Nicole
(Union, MS)
Junior, Secondary Education

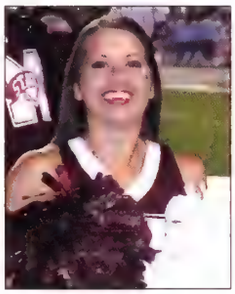

Artman, Kelsey Marie
(Vicksburg, MS)
Freshman, Physical Education
Artz, Waverley Conway, III
(Vicksburg, MS)
Sophomore, Bus Info Systems
Arun Kumar, Jay
(Starkville, MS)
Freshman, Biological Sciences
Ash, John Vincent
(Mobile, AL)
Senior, Mechanical Engineering
Ash, Kathleen De'shee
(Olive Branch, MS)
Senior, Chemical Engineering, Mathematics And Chemistry
AICHE ChemEleon Editor, Member, Class Rep, Omega Chi Epsilon, Phi Kappa Phi, Engineering Alumni Ambassador, AICHE Poster Comp
Ashby, Amy Nichole
(Vicksburg, MS)
Graduate, Agribusiness Mgt
Ashby, Lauren Beth
(Vicksburg, MS)
Junior, Physical Education
Delta Delta Delta
Ashe, Valerie Dawn
(Booneville, MS)
Senior, Elementary Education
Ashford, Dahlia Leondrea
(Moss Point, MS)
Junior, Biological Sciences
MOD, IMAGE, NAACP
Ashford, Evan Howard
(Kosciusko, MS)
Freshman, Pre-Accounting, Medicine
Tennis

Ashford, Genetrice Gesenia
(Starkville, MS)
Sophomore, Undeclared
Ashford, Remaka Brette
(Starkville, MS)
Sophomore, Political Science
Ashley, Burt A.
(Pontotoc, MS)
Senior, Physical Education
Ashley, Jamel Michael
(Dudley, GA)
Senior, Educational Psychology
Ashley, Jonathan Michael
(Jackson, TN)
Sophomore, Geoscience
Ashley, Miles David
(Vicksburg, MS)
Sophomore, Biological Sciences
Ashmore, Michael A.
(Buford, GA)
Graduate, Elem, Mid, Sec Ed Admin
Ashmore, Nathan Greer
(Baldwyn, MS)
Junior, Industrial Tech
Ashmore, Nicholas Paul
(Starkville, MS)
Graduate, Landscape Architecture
Ashmore, Ranson Heath
(Clarksdale, MS)
Senior, Agricultural Science
Ashmore, William W.
(Grenada, MS)
Freshman, Bus Info Systems
Ashmore, Zachry Thomas
(Starkville, MS)
Sophomore, Art
Ashraf, Ejaz
(Starkville, MS)
Graduate, Education
Ashworth, John Cody
(Starkville, MS)
Junior, Physical Education
Askew, Joe E., III
(Starkville, MS)
Senior, Physical Education
Askew, Matthew Christopher
(Jackson, MS)
Sophomore, History
Askew, Renita Alisa
(West Point, MS)
Graduate, Secondary Teacher Alt Route
Asmus, Casey Danielle
(Starkville, MS)
Graduate, Veterinary Medicine
Assaf, Salam Mohammad
(Germantown, TN)
Graduate, Unclassified-Grad
Assumption, Lindsay Michael
(Starkville, MS)
Senior, Mechanical Engineering
Atchley, Allison Marie
(Jackson, MS)
Sophomore, Human Sciences
Atchley, Joshua A.
(Starkville, MS)
Graduate, Business Administration
Atchley, Lance Christopher
(Indianola, MS)
Junior, Microbiology
Athon, Joshua Ronald
(Americus, GA)
Senior, Forestry
Athow, David A.
(Vicksburg, MS)
Freshman, Civil Engineering
Atkins, Brian N.
(Hamilton, MS)
Graduate, Education

Atkins, Michele L.
(Starkville, MS)
Junior, Secondary Education
Atkins, Whitney Elizabeth
(Amory, MS)
Freshman, Undeclared
Atkinson, Brandi Lashay
(Preston, MS)
Senior, Business Admin - MR
Attaway, Nancy M.
(Houston, TX)
Graduate, Geoscience
Atwa, Sahar Mohamed
(Starkville, MS)
Graduate, Chemistry
Atwood, Emmett Chase
(Vicksburg, MS)
Junior, Wildlife and Fisheries Science
Atwood, Mark Pettit, Jr.
(Kosciusko, MS)
Junior, Gen Business Admin
Atwood, Mary Claire
(Kosciusko, MS)
Freshman, Undeclared
Atwood, Michael Evans
(Oxford, MS)
Senior, Landscape Contracting, Architecture
Play Guitar, Hiking, Rafting
Aube, Christopher Logan
(Poplarville, MS)
Freshman, Computer Science
Aubert, Jacqui
(Crystal Lake, IL)
Freshman, Elementary Education
Member Of The Mississippi State Lady Bulldogs, Cross Country And Track Teams, Catholic Student Association
Aubuchon, Vanessa Veronika
(Ocean Springs, MS)
Senior, Aerospace Engineering, German
AIAA, Design-Build-Fly, German Club
Aucoin, Alana Jaye
(Pheba, MS)
Graduate, Special Education
Auel, John B.
(Starkville, MS)
Graduate, Forest Resources
Aufdenkampe, Steven Robert
(Mississippi State, MS)
Senior, Chemical Engineering
Aughtman, Nastassja D.
(Kosciusko/Carthage, MS)
Sophomore, Information Tech Services, Business Administration
MSU Band
Aultman, Catherine M.
(Starkville, MS)
Senior, Animal and Dairy Science
Aultman, Jack D., Jr.
(Sumrall, MS)
Junior, Industrial Engineering
Aultman, Justin James
(Columbus, MS)
Junior, Pre-Accounting, Biological Sciences
Aultman, Shellie L.
(Albany, LA)
Senior, Landscape Architecture, Horticulture
Kappa Kappa Psi, Sigma Alpha Iota, Fannings Fanatics, LDSSA, ASLA
Aultman, William Isaac
(Flowood, MS)
Sophomore, Undeclared
Aust, Emily Jo
(Scooba, MS)
Junior, Undeclared

Austin, Amelia Rebecca
(Columbus, MS)
Freshman, Undeclared
Austin, Andrew Duncan
(Heathrow, FL)
Freshman, Computer Science
Austin, Jennifer Ryan
(Grenada, MS)
Junior, Psychology
Delta Gamma
Austin, Joseph Andrew
(Starkville, MS)
Sophomore, Undeclared
Austin, Mary Viva
(Starkville, MS)
Graduate, Aerospace Engineering
Austin, Steven Allen
(Gulfport, MS)
Freshman, Computer Engineering
Autry, Jon Reed
(Tupelo, MS)
Freshman, Biological Sciences
Autry, Katherine A.
(Meridian, MS)
Sophomore, Undeclared
Autry, Pashen Lakenya
(Philadelphia, MS)
Senior, Social Work
Avent, Bradley A.
(Starkville, MS)
Senior, Psychology
Avent, Lindsay Cherryl
(Eupora, MS)
Senior, Psychology
Member Of Psi Chi
Averett, Jeffrey Graham
(Vicksburg, MS)
Graduate, Civil Engineering
Averitt, Crystal Constance
(Boyd, TX)
Senior, Biological Sciences, Kinesiology
MSU Track Team
Avery, Stephen Heath
(Starkville, MS)
Senior, Civil Engineering
Avritt, Alston Dell
(Starkville, MS)
Junior, Bus Info Systems
Aycock, Bradley T.
(Tupelo, MS)
Senior, Industrial Tech
Ayeegoundanpalayam K, Sivakumar
(Starkville, MS)
Graduate, Computer Science
Ayers, Geoffrey Douglas
(Mc Cool, MS)
Junior, Secondary Education
Ayers, Joshua D.
(Jackson, MS)
Senior, Sociology, Criminal Justice
Congratulations Son! We are so proud of you & all that you have accomplished. God bless you always.
Ayers, William Bennett, Jr.
(Greenville, MS)
Freshman, Undeclared
Ayres, William Stanley
(Leland, MS)
Junior, Marketing
Ayyanath, Murali Mohan
(Starkville, MS)
Graduate, Entomology and Plant Path
Aziz, Maryam S.
(Vicksburg, MS)
Senior, Bus Info Systems
Aziz, Wali Akram, Jr.
(Vicksburg, MS)
Junior, Aerospace Engineering

Babb, Andrea Leigh
(Como, MS)
Sophomore, Computer Science
Babb, Joseph Britt
(West Point, MS)
Graduate, Taxation
Babber, Bobby
(Jackson, MS)
Senior, Computer Science
Babber, Sandeepa
(Madison, MS)
Junior, Industrial Engineering
Babcock, Jeremy Edward
(Walnut, MS)
Senior, Computer Science
Gamma Beta Phi
Babiarz, Chelsey M.
(Cherryfield, ME)
Senior, Communication
Babiarz, Hanna Lee
(Cherryfield, ME)
Freshman, Biological Sciences
Babiarz, Noah Christian
(Cherryfield, ME)
Senior, Art
Baca, Keith Allen
(Starkville, MS)
Graduate, Applied Anthropology
Bachawala, Praveen
(Starkville, MS)
Graduate, Chemistry
Backstrom, William Ryan
(Starkville, MS)
Senior, Physical Education
Bactad, Ashley M.
(Starkville, MS)
Senior, Art
Baddam, Vitan Kumar
(Starkville, MS)
Graduate, Electrical Engineering
Badgett, James W.
(Collierville, TN)
Senior, Forestry
Badillo, Jorge Luis, Jr.
(Brandon, MS)
Senior, Gen Business Admin
Baez-Rivera, Yamilka Isabel
(Mississippi State, MS)
Graduate, Unclassified-Grad
Bafeel, Sameera
(Starkville, MS)
Graduate, Horticulture
Bagby, Sarah Byrne
(Vancouver, WA)
Senior, Geoscience
Baggett, Phillip Hal
(Starkville, MS)
Freshman, Biological Sciences
Bagley, Bethany Jane
(Forest, MS)
Junior, Secondary Education
Chi Omega
Bagley, Christina Michelle
(Longview, TX)
Freshman, Undeclared
Bagley, Kendall Danette
(Tupelo, MS)
Freshman, Microbiology
Zeta Tau Alpha
Bagwell, Christopher Nathan
(Madison, MS)
Junior, Marketing
Bagwell, Kayla Gwyn
(Eupora, MS)
Sophomore, Undeclared
Bahamondes, Paul Lorenzo
(Jackson, NJ)
Freshman, Undeclared

Baidoo, Yaw Poku
(Atlanta, GA)
Senior, Clinical Exercise Physiology
Bailey, Adam James
(Southaven, MS)
Freshman, Civil Engineering
Bailey, Adam Silas
(Hattiesburg, MS)
Junior, Electrical Engineering
Bailey, Audry Miles
(Gulfport, MS)
Junior, Chemistry
Bailey, Brandy N.
(Roanoke, VA)
Sophomore, Physical Education
Bailey, Brent Hartford
(Bryan/College Station, TX)
Senior, Banking & Finance
Bailey, Brett W.
(Jackson, MS)
Senior, Business Administration
Sigma Chi, Intramural Basketball, Flag Football, Softball, Fellowship Christian Athletics, President Scholar
Bailey, Charles William
(Starkville, MS)
Senior, Undeclared
Bailey, Cody Carol
(Ellisville, MS)
Senior, Mechanical Engineering
Intramural Sports, BSU, ASME, AFS, Golden Key National Honors Society
Bailey, Dustin Wade
(Jackson, MS)
Senior, Electrical Engineering
Bailey, Eleanor Victoria
(Enid, MS)
Sophomore, Banking & Finance
Bailey, James M.
(Vicksburg, MS)
Senior, Computer Engineering, Mathematics
Bulldog Taekwondo
Bailey, John Jacob
(Ridgeland, MS)
Senior, Architecture
Bailey, Katrina L.
(Winona, MS)
Senior, Biological Sciences
Bailey, Kimberly K.
(Tupelo, MS)
Senior, Art
Bailey, Lewis Marshall
(Bruce, MS)
Sophomore, Civil Engineering
Bailey, Lolita Y.
(Durant, MS)
Freshman, Animal and Dairy Science
Animals And Art
Bailey, Matthew Ryan
(Richland, MS)
Sophomore, Landscape Architecture
Bailey, Rhonda Colette
(Crawford, MS)
Sophomore, Undeclared
Bailey, Robert B.
(Sheffield, AL)
Graduate, Business Administration
Bailey, Salaithea Chenelle
(Meridian, MS)
Senior, Interdisciplinary Studies
Bailey, Shirley Ann King
(Fayette, MS)
Graduate, Education
Delta Sigma Theta
Bailey, Simon Turner
(Madison, MS)
Sophomore, Gen Business Admin

Bailey, SirByron Phillip
(Winona, MS)
Graduate, Ag & Ext Education
Bailey, Victoria C.
(Hamilton, MS)
Graduate, Unclassified-Grad
Bain, Billy Thomas
(Arlington, TN)
Senior, Mechanical Engineering
Thi Beta Kappa
Bain, Josie Albin
(Kosciusko, MS)
Sophomore, Special Education
Bain, Julie Jobe
(Arlington, TN)
Senior, Industrial Engineering
Bain, Lori Elizabeth
(Savannah, TN)
Graduate, Education
Baines, Geoffrey Mark
(Jackson, MS)
Senior, Art
Baird, Camden Elizabeth
(Inverness, MS)
Freshman, Biological Sciences
Chi Omega
Baird, David P., Jr.
(Indianola, MS)
Junior, Microbiology
Baird, Sonya M.
(Starkville, MS)
Graduate, Entomology and Plant Path
Baird, Webster A.
(Indianola, MS)
Freshman, Undeclared
Sigma Alpha Epsilon
Bajsel, Jennifer Sue
(Dallas, TX)
Junior, Geoscience
Baker, Amanda Dawn
(Oakland, MS)
Senior, Communication
Baker, Andrew J.
(Starkville, MS)
Sophomore, Chemical Engineering
Baker, Andrew Joseph
(West Point, MS)
Graduate, Veterinary Medicine
Baker, Ashley Elizabeth
(Vicksburg, MS)
Freshman, Biological Sciences
Exercise
Baker, Ashley Paige
(Murfreesboro, TN)
Sophomore, Psychology
Baker, Brett Mitchell
(Vicksburg, MS)
Senior, Political Science
Baker, Brian A.
(Guntown, MS)
Senior, Geoscience
Intramural Basketball, Football, Baseball
Baker, Don Robinson
(Leland, MS)
Junior, Agribusiness
Baker, Jennifer Forgnoni
(Bowie, MD)
Graduate, Geoscience
Baker, Jessica Erin
(Starkville, MS)
Sophomore, Psychology
Baker, Joanna Burns
(Ridgeland, MS)
Junior, Art
Baker, Jodie A.
(Columbus, MS)
Graduate, Education

aker, John David
Vicksburg, MS)
reshman, Continuing Ed. - Non-Degree
aker, Katrina L.
Grenada, MS)
enior, Interdisciplinary Studies
aker, Laura Michelle
Huntsville, AL)
enior, Architecture
aker, Matthew David
Jackson, MS)
enior, Mechanical Engineering
aker, Roeshanda Ledale
sola, MS)
unior, Physical Education
aker, Samantha M.
Amory, MS)
enior, Accounting
aker, Sarah Katherine
Germantown, TN)
ophomore, Physical Education
aker, Stephen Lee
Hattiesburg, MS)
enior, Forestry
aker, Susan Kay
West Point, MS)
Graduate, Public Policy & Admin
aker, Tiphany L.
Jackson, MS)
enior, Industrial Engineering, Economics
Alpha Kappa Alpha, Alpha Pi Mu,
ngineering Ambassadors, National Society
f Black Engineers, National Dean's List
aker, Travis W.
Cordova, TN)
reshman, Agronomy
aker, Wesley Adam
Cordova, TN)
enior, Physics, Secondary Education
alachandran, Ranjith
Boston, MA)
raduate, Computational Engineering
alasubramanian, Ravishankar
Starkville, MS)
raduate, Computational Engineering
alasubramanian, Suman
Starkville, MS)
raduate, Mathematical Sciences
alch, Andrea Janet Claire
Mississippi State, MS)
raduate, Veterinary Med Science
alch, Susan L.
emecula, CA)
raduate, Geoscience
alducci, Alan Abraham
helby, MS)
raduate, Business Administration
aldwin, Christina Lynn
Mechanicsburg, PA)
raduate, Geoscience
aldwin, Kyle Edward
Columbus, MS)
enior, Interdisciplinary Studies
aldwin, Matthew Allen
ndianola, MS)
enior, Mechanical Engineering
all, Betsy Moon
tarkville, MS)
ophomore, Communication
all, Calvin Revon, Jr.
elzoni, MS)
unior, Political Science
all, Carol Ann, Mrs.
tarkville, MS)
raduate, Unclassified-Grad
all, Christopher Ray
Columbus, MS)
enior, Educational Psychology

Ball, Cynthia Yvette
(Louisville, MS)
Senior, Secondary Education
Ball, Danny
(Orlando, FL)
Freshman, Computer Science
Ball, John Eugene
(Starkville, MS)
Graduate, Electrical Engineering
Ball, Jonathan R.
(Columbia, MS)
Junior, Wildlife and Fisheries Science
Ball, Kameron C.
(Jackson, MS)
Graduate, Education
Ball, Kimberly Elizabeth
(Starkville, MS)
Graduate, Educational Psychology
Ball, Lonnie Charles, II
(Tylertown, MS)
Freshman, Biological Sciences
Ball, Michael Anthony
(Crestview, FL)
Graduate, Industrial Engineering
Ball, Robert Thomas
(Starkville, MS)
Graduate, Public Policy & Admin
Ball, Torri S.
(Lucedale, MS)
Senior, Biological Sciences
Ballard, Kelly N.
(West Point, MS)
Graduate, Business Administration
Ballard, Linda L.
(Leland, MS)
Graduate, Computer Science
Ballard, Nyssa C.
(Clinton, MS)
Junior, Medical Technology
Gamma Beta Phi, College Republicans
Ballard, Richard Dane
(Louisville, MS)
Junior, Biological Sciences
Ballard, Robin R.
(Columbus, MS)
Graduate, Curriculum and Instruction
Ballard, Stephen Paul, II
(Starkville, MS)
Senior, Management of Const & Land, Accounting
MSU Rugby Team
Ballard, William E.
(Louisville, MS)
Senior, Economics - A&S
Ballew, Mary Kathryn
(Louisville, MS)
Freshman, Music Education
Famous Maroon Band
Ballinger, Terri J.
(Cleveland, TN)
Senior, Biological Sciences
Crushing The Capitalist, Industrial Complex, Hiking, Acting To Bring About Positive Change
Balmuri, Anjith
(Starkville, MS)
Graduate, Electrical Engineering
Baltimore, Maggie D
(Nacaqdoches, TX)
Freshman, Continuing Ed. - Non-Degree
Bandaru, Bhanu P.
(Pittsburgh, PA)
Graduate, Computational Engineering
Bandi, Ruth
(Starkville, MS)
Junior, Bus Info Systems

Bane, Everett Joshua
(Louisville, MS)
Senior, Wildlife and Fisheries Science
Bane, James Courtney
(Huntsville, AL)
Senior, Computer Science
Bane, Robert Quentin
(Vilonia, AR)
Freshman, Independent Study - Non-Degree
Banes, Morgan Whitney
(Starkville, MS)
Senior, Marketing
Bankhead, Brenda Williams
(Durant, MS)
Senior, Educational Psychology
Bankhead, Kendrick L.
(Durant, MS)
Senior, Biological Sciences
Banks, Apryl T
(West Point, MS)
Junior, Special Education
Banks, Constance Renae
(Columbus, MS)
Freshman, Undeclared
Banks, Crystal R.
(Greenwood, MS)
Freshman, Human Sciences
Banks, Jacquline Nicole
(Starkville, MS)
Senior, Communication
Banks, Lucas Robert
(Sauk City, WI)
Sophomore, Marketing
Banks, Takida Y.
(Starkville, MS)
Junior, Biological Sciences
Bankston, Lauren Ashley
(Carrollton, MS)
Junior, Architecture
Banukumar, Satish
(Chennai, India)
Graduate, Electrical Engineering
Banyard, Spurgeon Andrae
(Clinton, MS)
Graduate, Elem, Mid, Sec Ed Admin
Banzhaf, George Maynard
(Starkville, MS)
Sophomore, Interdisciplinary Studies
Banzhaf, Katherine Rose
(Richardson, TX)
Freshman, Landscape Architecture
Bao, Dung
(Mississippi State, MS)
Senior, Mathematics
Baptist, Donna W.
(Starkville, MS)
Senior, Information Tech Services
Barach, Torrance J.
(Southaven, MS)
Freshman, Industrial Engineering
Soccer, Band
Baranello, Nicholas J.
(Meridian, MS)
Senior, Sociology
Barbee, Michael Collin
(Madison, MS)
Freshman, Industrial Engineering
Barbee, Yvonne
(Kingwood, TX)
Graduate, Geoscience
Barber, Deborah Lynn
(Gainesville, GA)
Graduate, Veterinary Medicine
Barber, Lon T.
(Starkville, MS)
Graduate, Weed Science

Barber, Nash Foster
(Ridgeland, MS)
Sophomore, Gen Business Admin
Barber, Samuel T.
(Flora, MS)
Sophomore, Physical Education
Barbour, Frank Shaw
(Sidon, MS)
Graduate, Landscape Architecture
Barbour, Georgie Carroll
(Yazoo City, MS)
Sophomore, English
Barbour, Philip Joseph
(Sidon, MS)
Graduate, Forest Resources
Barclay, Caroline Hunt
(Memphis, TN)
Sophomore, Elementary Education
Barclay, Laura Maxwell
(Memphis, TN)
Sophomore, Physical Education
Chi Omega
Bardin, Kristen Brooke
(Madison, MS)
Junior, Marketing
Bardipur, Kalyan
(Starkville, MS)
Graduate, Electrical Engineering
Bardwell, Nancy Bush
(Starkville, MS)
Graduate, Instructional Technology
Bardwell, Trineeta G.
(Starkville, MS)
Senior, Information Tech Services
Barefoot, Donna Welborn
(Starkville, MS)
Graduate, Education
Barham, Baleigh Taylor
(Bailey, MS)
Freshman, Elementary Education
Barham, Jason Michael
(Slidell, LA)
Freshman, Civil Engineering
Barial, Gabriel A.
(Mississippi State, MS)
Sophomore, Bus Info Systems
Barker, Kacie J.
(Starkville, MS)
Junior, Management
Barker, Kelsey Jo
(Troy, TN)
Sophomore, Poultry Science
Zeta Tau Alpha
Barker, Natalie Diane
(Clinton, MS)
Sophomore, Biological Sciences
Barker, Taylor Caldwell
(Birmingham, AL)
Sophomore, Pre-Accounting
Barkley, Katie Maria
(Ripley, MS)
Freshman, Communication, Public Relations
Athletics, Honors Program, Bull Dog Calling Club
Barkley, Samuel Ross
(New Albany, MS)
Sophomore, Architecture
Civil Engineering
Barksdale, Romaro Corsell
(Sallis, MS)
Junior, Bus Info Systems
Barksdale, William Sydnor, IV
(Pascagoula, MS)
Junior, Aerospace Engineering

Barlow, Brad Newton
(Biloxi, MS)
Junior, Physics, German
German Club(Pres.), Society Of Physics Students, Phi Kappa Phi, Music Composition, Astronomy
Barlow, Carroll Humphrey
(Vicksburg, MS)
Freshman, Undeclared
Barlow, Hunter E.
(Madison, MS)
Freshman, Banking & Finance
Barlow, Rebecca J.
(Columbus, MS)
Graduate, Forest Resources
Barnabei, Catherine Ann
(Weirton, WV)
Graduate, Geoscience
Barnaby, Le'Kisha Lynnae
(Clinton, MD)
Senior, Political Science
Barnard, Jonathan Ryan
(Tupelo, MS)
Junior, Educational Psychology
Barner, Leah Rachel
(Moorhead, MS)
Senior, Special Education
Barnes, Aaron Thomas
(Winchester, VA)
Graduate, Geoscience
Barnes, Amber Nicole
(Gulfport, MS)
Sophomore, Secondary Education
Barnes, Betheny L.
Senior, Human Sciences
Barnes, Brian Allen
(Tremont, MS)
Freshman, Mechanical Engineering
Engineering Student Council, College Republicans, ASMe
Barnes, Bryan Parrish
(Starkville, MS)
Sophomore, Undeclared
Kappa Sigma
Barnes, Christopher S.
(Natchez, MS)
Sophomore, Computer Science
Barnes, Collin Z.
(Oswego, IL)
Graduate, Business Administration
Barnes, Daniel J.
(Ocean Springs, MS)
Junior, Biochemistry
Barnes, Dustin L.
(Walnut, MS)
Senior, Communication
Barnes, Elizabeth Blair
(Jackson, MS)
Graduate, Counselor Education
Barnes, Joel E.
(Walnut, MS)
Graduate, History
Barnes, John Michael
(Glen Allen, MS)
Freshman, Mechanical Engineering
Table Tennis Club, American Society Of Mechanical, Engineers, Doing Really Hard Math Problems And, Otherwise Being A Nerd
Barnes, Joshua Paul
(Adel, IA)
Junior, Marketing
Barnes, Kathryn Brookshire
(Clarksdale, MS)
Freshman, Biological Sciences
Barnes, Latoya Latrice
(Zion, IL)
Freshman, Secondary Education

Barnes, M Whitney
(Columbus, MS)
Freshman, Psychology
Football, Baseball
Barnes, Mallory Buie
(Ridgeland, MS)
Freshman, Biological Sciences
Barnes, Margaret Beth
(Baldwyn, MS)
Junior, Biological Sciences
Barnes, Otho, Jr.
(Bassfield, MS)
Graduate, Industrial Engineering
Barnes, Rogena Purnell
(Collierville, TN)
Graduate, Business Administration
Barnes, Sara Elizabeth
(Flowood, MS)
Junior, Psychology
Barnes, Shannan Denise Latoya
(Gulfport, MS)
Junior, Secondary Education
Barnes, Sherra Lynn
(Vicksburg, MS)
Graduate, Instructional Technology
Barnes, Tamesha L.
(Taylorsville, MS)
Sophomore, Biological Sciences

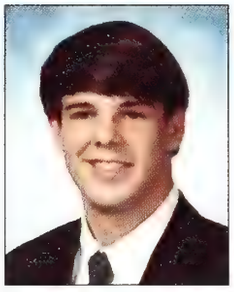

Barnett, Andrew Paul
(Caruthersville, MO)
Freshman, Undeclared
Kappa Alpha, Golf
Barnett, Charles Lamar, Jr.
(Batesville, MS)
Graduate, PhD in Community Co Leadership, Mathematics
MCCFP Fellow
Barnett, Christopher M.
(Starkville, MS)
Junior, Marketing
Barnett, Damien Heath
(Corinth, MS)
Senior, Mechanical Engineering
Barnett, David R.
(Starkville, MS)
Junior, Agribusiness
Barnett, James Wesley
(Gulfport, MS)
Junior, Mechanical Engineering, Mathematics
Golden Key, Phi Kappa Phi, ASME
Barnett, Jimmy Wayne, Jr.
(Greenville, MS)
Graduate, Weed Science
Barnett, Jonathon Elliot
(Ellisville, MS)
Senior, Banking & Finance, Accounting
Beta Gamma Sigma, Golden Key, Beta Alpha Psi
Barnett, Lurline Marie
(Redwood, MS)
Senior, Marketing
Club Soccer
Barnett, Robin Clinton
(Louisville, MS)
Senior, Physical Education, Criminal Justice

Barnett, Travis Haskell, Jr.
(Mississippi State, MS)
Senior, Mechanical Engineering
Barnhill, Joshua B.
(Marietta, GA)
Sophomore, Physical Education
Barnhill, Lee Norris
(Charleston, MO)
Senior, Agronomy
Barnhill, Leslie Ann
(Plano, TX)
Graduate, Geoscience
Barq, Brandy Michelle
(El Paso, TX)
Senior, Geoscience
Barr, Amy Michelle
(Leesburg, GA)
Junior, Animal and Dairy Science
Archery, Horses, Scuba Diving, Automobile Body, Work
Barr, Lashanda
(Prairie, MS)
Sophomore, Undeclared
Barr, Michael L.
(Carriere, MS)
Freshman, Computer Engineering
Barr, William Aaron
(Horn Lake, MS)
Senior, Mechanical Engineering
NASA Intern In The Engineering Department
Barrero-Monzon, Marinela
(Starkville, MS)
Graduate, Forest Resources
Barrett, Allison Jean
(Caledonia, MS)
Sophomore, English
Barrett, Amie S
(Meridian, MS)
Senior, Elementary Education
Kappa Delta Phi, Mississippi Association Of Educators(MAE)
Barrett, April Christon
(Philadelphia, MS)
Graduate, Elementary Education
Barrett, Carol Helene
(Tehachapi, CA)
Graduate, Geoscience
Barrett, Christopher A.
(Brandon, MS)
Senior, Physical Education
Barrett, Troy Lynn
(Medford, OR)
Senior, Geoscience
Barrier, Lauren Ann
(Starkville, MS)
Sophomore, Psychology
Barrier, Megan Danielle
(Starkville, MS)
Freshman, Biological Sciences
Barron, Darlene
(Hattiesburg, MS)
Graduate, Education
Barron, Kenyon M.
(Florence, MS)
Graduate, Education
Barron, Todd Patrick
(Paducah, KY)
Senior, Geoscience
Barrow, Lawrence Brenan
(Starkville, MS)
Junior, Communication
Barry, Charles Simmons
(Jackson, MS)
Freshman, Architecture
Barrymore, Ryan Kelly
(Allen Park, MI)
Senior, Geoscience

Barthelemy, Michael Scott
(Mississippi State, MS)
Sophomore, Aerospace Engineering, Physics
Bartholomew, Sarah Melissa
(Starkville, MS)
Junior, Animal and Dairy Science
Bartimus, David Houston
(Columbus, MS)
Sophomore, Forestry
Bartlett, Brenda L.
(Enola, PA)
Graduate, Geoscience
Bartlett, Heather Ann
(Gulfport, MS)
Sophomore, Electrical Engineering
Bartlett, Terese Susanne
(Adams Center, NY)
Graduate, Geoscience
Bartlow, Lori Ann
(Starkville, MS)
Senior, Human Sciences
Barton, Lindsey M.
(Caledonia, NY)
Graduate, Physical Education
Barton, Scott Allen
(Hernando, MS)
Senior, Architecture
Barwick, Adam Glen
(Laurel, MS)
Senior, Agribusiness
Barzizza, Katherine Lee
(Memphis, TN)
Freshman, Undeclared
Bascomb, Robert Alan
(Hamilton, MS)
Sophomore, Marketing

Basden, Deanna Sharee
(Birmingham, AL)
Freshman, Public Relations
Baptist Student Union, Rick's Rowdies
Basham, Lindsey Carol
(Alpharetta, GA)
Senior, Biological Sciences
Baskerville, Herman Stephen
(Glenview, IL)
Senior, Geoscience
Baskin, Hannah Marie
(Starkville, MS)
Junior, Animal and Dairy Science
Basler, Julia Jean
(St. Louis, MO)
Graduate, Counselor Education
Basler, Matthew Christopher
(Starkville, MS)
Graduate, Wildlife and Fisheries Science
Bass, Cara Dearman
(Ridgeland, MS)
Junior, Social Work
Bass, Clare Hornsby
(Biloxi, MS)
Senior, Political Science, Women's Studies
Catholic Student Association, Mortar Board, Wesley, Women's Studies, Stennis-Montgomery Association, College Democrats

ass, John Charles
Starkville, MS)
ophomore, Gen Business Admin
ass, Nicholas W.
Heidelberg, MS)
enior, Electrical Engineering
ass, Phillip Collins
Rolling Fork, MS)
ophomore, Biological Engineering
ass, Rebecca Leigh
Natchez, MS)
unior, Real Estate & Mortgage
ass, Robert Brucks, III
New Orleans, LA)
reshman, Biological Engineering
ass, Timothy M.
Tupelo, MS)
enior, Gen Business Admin
assford, Erin Ruth
Germantown, TN)
Graduate, Biochemistry
ast, Miranda Kay
Starkville, MS)
enior, Communication
atchelor, Daniel Thomas
Falkner, MS)
ophomore, Wildlife and Fisheries Science
atchelor, Keith Brian
Starkville, MS)
enior, Landscape Architecture, Bachelor
f Science In Landscape Contracting And
Management
ateman, Mary J.
West Point, MS)
reshman, Elementary Education
ateman, Sarah Noelle
Jackson, MS)
reshman, Special Education
ateman, Virginia Ann
New Albany, MS)
enior, Wildlife and Fisheries Science
MSU Wildlife Society
ates, Brandi L.
Philadelphia, MS)
unior, Elementary Education
ates, Catherine Michelle
Philadelphia, MS)
ophomore, Elementary Education
ates, Daphney M
Lawrence, MS)
enior, Business Admin - MR
ates, Dena Renee
Yazoo City, MS)
eshman, Art
ates, Jessica D.
Maben, MS)
eshman, Undeclared
ates, Joanna Ruth
Philadelphia, MS)
enior, Banking & Finance
eta Tau Alpha
ates, Jonathan Wayne
Morton, MS)
enior, Business Admin - MR
ates, Lisa Michelle
Madison, MS)
eshman, Communication
ates, Rebecca B.
Brookhaven, MS)
raduate, Unclassified-Grad
ates, Shante Ynette
ithia Springs, GA)
raduate, Education
attalio, Joseph Michael
Vicksburg, MS)
eshman, Chemical Engineering

Battise, Elizabeth Mae
(Biloxi, MS)
Freshman, Anthropology, Secondary
Education
Battle, Jennie Kay
(Philadelphia, MS)
Senior, Social Work
Association Of Student Social Workers
Battle, Sierra
(Ocean Springs, MS)
Freshman, Gen Business Admin
Batton, Jonathan David
(Raymond, MS)
Freshman, Mechanical Engineering
Baudo, Courtney Grace
(Lexington, SC)
Junior, Undeclared
Bauer, Ashlei Baker
(Starkville, MS)
Graduate, Veterinary Medicine
Baum, Caitlin Keegan
(Madison, AL)
Junior, Computer Engineering
Bauman, Karl
(Wheeling, IL)
Freshman, Marketing
Baumgartner, Kermit L., Jr.
(Madison, MS)
Graduate, Geoscience
Baumunk, Miranda Chamise
(Mississippi State, MS)
Senior, Mechanical Engineering
Baxter, John Scott
(Kennesaw, GA)
Senior, Geoscience
Baxter, Martha Elaine
(Crystal Springs, MS)
Junior, Communication
Baylis, Dustin Aurtral
(Ripley, MS)
Senior, Bus Info Systems
Phi Beta Sigma, BSA
Baylot, Laura M.
(Starkville, MS)
Graduate, Educational Psychology
Bayne, James Clayton
(Waynesboro, MS)
Freshman, Mechanical Engineering
Bays, Andrea F.
(Starkville, MS)
Senior, Human Sciences
Bays, Geraldine Geri
(Columbus, MS)
Senior, Human Sciences
Bazzill, Ericka Kay
(Starkville, MS)
Sophomore, Undeclared
Beacher, Ryan G.
(Starkville, MS)
Sophomore, Computer Engineering
Beachum, Joseph Craig
(Saltillo, MS)
Freshman, Political Science
Beal, Mary L.
(Starkville, MS)
Graduate, Unclassified-Grad
Beall, David Everett
(Columbus, MS)
Junior, Industrial Tech
Beals, George Ray
(Starkville, MS)
Graduate, PhD in Counsel & Personnel
Beam, Linda Gail
(Eupora, MS)
Senior, Industrial Tech, Trades & Tech
Studies
Mississippi Army National Guard

Beaman, Terrence
(Memphis, TN)
Junior, Physical Education
Bean, Austin Lee
(Liberty, MS)
Freshman, Undeclared
Bean, Kristi Suzanne
(Louin, MS)
Senior, Elementary Education
Bean, Shannon Nicole
(Ridgeland, MS)
Senior, Elementary Education
Bean, Tasha Ann
(West Point, MS)
Junior, Undeclared
Beard, Anna Glenn
(Quitman, MS)
Graduate, Elementary Education
Beard, Bonnie J.
(Newmanstown, PA)
Freshman, Continuing Ed. - Non-Degree
Beard, Candis Marie
(Vicksburg, MS)
Junior, Information Tech Services
Beard, Daniel Glenn
(Columbus, MS)
Senior, Civil Engineering
Structures, Chi Epsilon
Beard, Deena C.
(Columbus, MS)
Graduate, Architecture
Beard, Jason Coleman
(Louisville, KY)
Junior, Architecture
Beard, Mark A.
(Starkville, MS)
Senior, Political Science
Beard, Thomas Gregory
(Carthage, MS)
Graduate, Education
Beard, William Ryan
(Madison, MS)
Senior, English
Bearden, James Winfred, III
(Saltillo, MS)
Senior, Biological Sciences
Bearden, Kimberly Nicole
(Gulfport, MS)
Sophomore, Pre-Accounting, Pre-Med
Bearden, Matthew Gates
(Columbus, MS)
Sophomore, Civil Engineering
Beasley, Brittany L.
(Gadsden, AL)
Freshman, Ag Information Science
Beasley, James Ray, Jr.
(Starkville, MS)
Senior, Risk Mgt, Insurance,Fin.Plan
Beasley, Michaela Jean
(Box Springs, GA)
Graduate, Veterinary Medicine
Beasley, Rodney Wayne
(Booneville, MS)
Graduate, Secondary Education
Beasley, Thomas Jeremy
(Vicksburg, MS)
Junior, Risk Mgt, Insurance,Fin.Plan
Beasley, Tiandrea Nichole
(Port Gibson, MS)
Sophomore, Pre-Accounting
Beasley, Valerie Candice
(Corinth, MS)
Senior, Biochemistry
Beasy, Leslie M.
(Greenwood, MS)
Sophomore, Human Sciences

Beattie, Rebecca J.
(Mississippi State, MS)
Graduate, Education
Beatty, Charles Kevin
(Pulaski, MS)
Senior, Forestry
Beatty, James Newton
(Madison, MS)
Freshman, Undeclared
Beatty, Lauren Edith
(Newton, MS)
Freshman, Biological Engineering
Varsity Cheerleader, Institute Of Biological
Engineering, Society Of Women Engineers
Beaty, James Cameron
(Starkville, MS)
Sophomore, Communication
Kappa Sigma, Alumni Delegates
Beaty, Jennifer Brooke
(Houston, MS)
Freshman, Educational Psychology
Beauchamp, Charles Frederick
(Starkville, MS)
Graduate, Business Administration
Beaulieu, Brian N.
(Starkville, MS)
Senior, Geoscience
Beavers, Ann Elizabeth
(Jackson, MS)
Senior, Elementary Education
Beavers, Ben W.
(Meridian, MS)
Graduate, Agronomy
Beck, David Keith
(Eupora, MS)
Senior, Economics - A&S
Beck, Jennifer L.
(Eupora, MS)
Junior, Elementary Education
Beck, Kerry Nelson
(Hazlehurst, MS)
Senior, Aerospace Engineering
Becker, Christopher Matthew
(Carriere, MS)
Junior, Aerospace Engineering
Becker, Elizabeth Diane
(Magee, MS)
Freshman, Human Sciences
Becker, Laura Elizabeth
(New Orleans, LA)
Freshman, Geoscience
Beckett, Jessica Noelle
(Columbus, MS)
Sophomore, Psychology
Beckham, Melissa Carol
(Greenville, MS)
Freshman, Human Sciences
Chi Omega
Beckman, Lauren Elizabeth
(Pt Charlotte, FL)
Freshman, Biological Sciences
Beckwith, Amy Leigh
(North Carrollton, MS)
Freshman, Undeclared
Bedford, Deward W.
(Meridian, MS)
Graduate, Business Administration
Bedford, Robert Bryson
(Pontotoc, MS)
Sophomore, Geoscience
Bedi, Joseph Richard
(Brandon, MS)
Freshman, Biochemistry
Bedi, Neru
(Jackson, MS)
Junior, Medical Technology

Bednarz, Michelle Renee
(Thibodaux, LA)
Graduate, Business Administration
Bedsaul, Douglas G.
(Mississippi State, MS)
Graduate, Political Science
Martial Arts, Local Politics
Bedwell, Tracy Ryan
(Hurricane Creek, MS)
Senior, Civil Engineering
Music, Car Audio, Writing, Drummer, Blues Band, Christian Contemporary, Fishing
Beebe, Herman Kendrith, III
(Madison, MS)
Sophomore, Biological Sciences
Beeber, Gregg Cory
(Columbus, MS)
Graduate, Business Administration
Beers, Carrie Elizabeth
(Homewood, AL)
Freshman, Animal and Dairy Science
Beetham, Christopher William
(Wyncote, PA)
Senior, Geoscience
Beets, Randall Joseph
(Long Beach, MS)
Junior, Chemical Engineering
Beets, Raymond Ryan
(Long Beach, MS)
Junior, Geoscience
Beg, Azam M
(Sacramento, CA)
Graduate, Computer Engineering
Begley, William James
(Henderson, KY)
Sophomore, Management
Begonia, Mark Tejada
(Brandon, MS)
Junior, Mechanical Engineering
Beilmann, Tucker Deas
(Hattiesburg, MS)
Junior, Poultry Science
Belden, Charles E.
(Vicksburg, MS)
Junior, Undeclared
Belhumeur, Barbara Jean
(Columbus, MS)
Junior, Undeclared
Belk, Cameron S.
(Batesville, MS)
Junior, Art
Bell, Abrina Elisha
(Mississippi State, MS)
Junior, Management
Bell, Alford, Jr.
(Houston, MS)
Graduate, Ag & Ext Education, Agronomy
MANRRS
Congradulations!
Bell, Brad S
(Tupelo, MS)
Graduate, Unclassified-Grad
Bell, Briana Alane
(Philadelphia, MS)
Freshman, Risk Mgt, Insurance,Fin.Plan
Bell, Byron James
(West Point, MS)
Senior, Biological Sciences
Bell, Christopher L.
(Nesbit, MS)
Freshman, Undeclared
Bell, Connie Elizabeth
(Wiggins, MS)
Freshman, Undeclared
Delta Gamma
Bell, Daniel Thomas
(Brinson, GA)
Junior, Biological Sciences

Bell, Elizabeth Foley
(Starkville, MS)
Graduate, Taxation
Bell, Genita
(Starkville, MS)
Graduate, Technology
Bell, Holly Nicole
(Grenada, MS)
Freshman, Biological Sciences
Bell, Jacqueline B.
(Meridian, MS)
Senior, Psychology
Psychology Association And Psi Chi
Bell, James A.
(Meridian, MS)
Graduate, Computer Engineering
Bell, Jennifer
(Proctor, AR)
Senior, Biochemistry
Bell, Jennifer
(Greenville, MS)
Junior, Human Sciences
Bell, Jennifer Celeste
Senior, Mathematics
Rick's Rowdies, MSU Choir
Bell, John Raymond
(Coila, MS)
Senior, Mechanical Engineering
Bell, John Weilenman, Jr.
(Starkville, MS)
Graduate, Agribusiness, Economics
Bell, Justin H.
(Santa Rosa Beach, FL)
Senior, Architecture
Bell, Lashonda S.
(Mississippi State, MS)
Senior, Industrial Engineering
Bell, Mary Kathleen
(Madison, MS)
Sophomore, Biological Sciences
Bell, Matthew Beard
(Starkville, MS)
Graduate, Nutrition
Bell, Matthew F.
(Vicksburg, MS)
Graduate, Business Administration
Bell, Matthew Kevin
(Belden, MS)
Sophomore, Mechanical Engineering
Lambda Chi Alpha, Society Of Automotive Engineers, ASME
Bell, Meredith Wood
(Macon, MS)
Sophomore, Undeclared
Bell, Michael Cleveland
(Starkville, MS)
Senior, Banking & Finance
Bell, Robert Boe
(Carthage, MS)
Senior, Secondary Education
Bell, Stephanie Retonya
(Eupora, MS)
Senior, Undeclared
Bell, Tammy Woods
(Forest, MS)
Graduate, Education
Bell, Tremon Cortez
(Aberdeen, MS)
Graduate, Veterinary Medicine
Belle, Jerilyn Jalana
(Aberdeen, MS)
Graduate, Biological Sciences
Alpha Kappa Alpha, Graduate Student Association, Biological Graduate Student Association
Bellew, Terence Patrick
(Ripley, MS)
Graduate, History

Belvin, Ashley N.
(Collinsville, MS)
Graduate, English
Bemrich, Rebecca Diane
(Fort Walton Beach, FL)
Sophomore, Human Sciences
Ben, Morgan Denise
(Choctaw, MS)
Senior, Social Work
Ben, TaRita Sachet
(Choctaw, MS)
Graduate, Business Admin - MR
Bender, Katrina Nicole
(Rose Hill, MS)
Senior, Elementary Education
Bender, Kenya L.
(Laurel, MS)
Junior, Communication
Benedict, Casey Loren
(Hattiesburg, MS)
Junior, Forestry
Benjamin, Henry Johnson
(Pontotoc, MS)
Graduate, Business Administration
Benjamin, Nickolas Antoine
(Moss Point, MS)
Sophomore, Aerospace Engineering, Mathematics
Benjamin, Phyllis J.
(Bangalore, India)
Graduate, PhD in Counsel & Personnel
Bennamon, Clyde DeUndra, Jr.
(Dekalb, MS)
Junior, Management
Benner, Cassandra F.
(Greenville, MS)
Junior, Human Sciences
Bennett, Ashley Ann
(Meridian, MS)
Graduate, Foreign Language
Bennett, Brandy Renee
(Duck Hill, MS)
Junior, Forestry
Bennett, Conswella Claudette
(Starkville, MS)
Senior, Communication
Lambda Chi Alpha, Lambda Chi Eta, Golden Key Honor Society
Bennett, Frank R.
(Brandon, MS)
Junior, Physical Education
Bennett, Hollis H., Jr.
(Clinton, MS)
Graduate, Electrical Engineering
Bennett, Jeremy Matthew
(Searcy, AR)
Graduate, Wildlife and Fisheries Science
Bennett, Jim Nolan
(Rienzi, MS)
Senior, Landscape Architecture, Landscape Contracting And Management
Bennett, Jordan Heath
(Clinton, MS)
Sophomore, Chemical Engineering
Bennett, Joshua Nelson
(Meridian, MS)
Senior, Interdisciplinary Studies
Bennett, Marcie Michel
(Louisville, MS)
Senior, Elementary Education
Bennett, Mary Katherine
(Rienzi, MS)
Senior, Animal and Dairy Science

Bennett, Matthew Thomas
(New Albany, MS)
Senior, Computer Science
Member Campus Activity Board, Phi Beta Kappa, President's List, Golden Key Honor Society
Bennett, Megan C.
(Starkville, MS)
Graduate, Geoscience
Bennett, Sarah Elizabeth
(Starkville, MS)
Senior, Human Sciences
Bennett, Zachary L.
(Ridgeland, MS)
Junior, Computer Science
Benson, Amber N.
(Starkville, MS)
Graduate, Engineering
Benson, Christopher A
(Madison, MS)
Junior, Undeclared
Benson, Emory Grace
(Tupelo, MS)
Sophomore, Educational Psychology
Benson, James Harlow
(Hattiesburg, MS)
Freshman, Computer Engineering
Benson, Tracy John
(Starkville, MS)
Graduate, Engineering
Bentz, Stephen G.
(Vero Beach, FL)
Sophomore, Marketing
Berenkowski, Michael Shawn
(Oscoda, MI)
Graduate, Geoscience
Beretta, Peter M.
(Abilene, TX)
Sophomore, Geoscience
Berg, Paul Anton
(Defuniak Springs, FL)
Freshman, Continuing Ed. - Non-Degree
Berg, Shirley Ann
(Choctaw, MS)
Graduate, Unclassified-Grad
Bergiel, Erich B.
(Starkville, MS)
Graduate, Business Administration
Bergin, Jill M.
(Madison, MS)
Junior, Accounting
Bergin, Sylvia Joanne
(Madison, MS)
Senior, Continuing Ed. - Non-Degree
Berk, Jamen William
(Starkville, MS)
Freshman, Biological Sciences
Berkery, Thomas James
(Sarasota, FL)
Junior, Physical Education
Bermond, Betty Cagle
(Kosciusko, MS)
Senior, Technology Teacher Ed.
Bernales, Fredy Arturo
(Tupelo, MS)
Graduate, Unclassified-Grad
Bernard, Nicholas Emeric
(Birmingham, AL)
Sophomore, Psychology
Bernd, Andrew J.
(Waupaca, WI)
Freshman, Undeclared
Berrios, Airangel
(Vicksburg, MS)
Graduate, Civil Engineering
Berry, Abby Lynn
(Crystal Springs, MS)
Junior, Communication

erry, Amanda Katherine
Madison, MS)
reshman, Undeclared
erry, Anna L.
Greenville, MS)
enior, Art
WDW College Program Campus Rep
erry, April D.
Westtown, NY)
enior, Physical Education
erry, Ashley Briana
Jackson, MS)
reshman, Undeclared
hi Mu
erry, Contessa N.
Pontotoc, MS)
reshman, Biological Sciences
erry, John Hunter
Mississippi State, MS)
enior, Microbiology
erry, Julia Johnston
Columbus, MS)
enior, Architecture
elta Gamma
erry, William Turner
Hazlehurst, MS)
unior, Gen Business Admin
erryhill, Amy H.
Mississippi State, MS)
raduate, Education
erryhill, Andrew D.
Dublin, MS)
reshman, Ag Eng Tech & Bus
erryhill, George F., Jr.
Starkville, MS)
raduate, Forest Resources
erryhill, Joshua L.
Nesbit, MS)
enior, Software Engineering, Computer
cience
erryhill, Michael Adam
Nesbit, MS)
unior, Music Education
erryhill, Samuel Ray
Starkville, MS)
enior, Aerospace Engineering, Aerospace
tudies
FROTC
erryman, Brian Neal
Waterloo, AL)
raduate, Forestry
ertasi, Carmen T.
Germantown, TN)
enior, Educational Psychology
ertke, Robin Leigh
Parkland, FL)
raduate, Veterinary Medicine
est, Amanda Leigh
Starkville, MS)
unior, Psychology
etancourt, Angela Midred
Starkville, MS)
raduate, Environmental Toxicology
ethune, Anna J.
Caruthersville, MO)
enior, Marketing
ettis Bruce, Johanna Dawn
Starkville, MS)
raduate, Public Policy & Admin
everidge, Susan Marie
Greenwood, SC)
raduate, Psychology
evill, Angela
Starkville, MS)
unior, Undeclared
eville, Sharon Bass
Kalispell, MT)
raduate, Unclassified-Grad

Bhaduri, Abhishek
(Jabalpur (India), MP)
Graduate, Electrical Engineering
Table Tennis, Singing
Bhakta, Nisha P.
(Louisville, MS)
Junior, Biological Sciences
Bhakta, Rahul Ravindra
(Gulfport, MS)
Senior, Computer Engineering
Tau Beta Pi, MSU Shotokan Karate
Bhatti, Ali Omar
(Kosciusko, MS)
Senior, Marketing, Pre-Law
Bhatti, Hyder Omar
(Kosciusko, MS)
Freshman, Undeclared
Bhave, Shridhar Bhalchandra
(Starkville, MS)
Graduate, Electronic Visualization
Bi, Guizhen C.
(Starkville, MS)
Graduate, Unclassified-Grad
Bi, Xintong
(Birmingham, AL)
Graduate, Computer Science
Bialas, Kristin Suzanne
(Gulfport, MS)
Graduate, Taxation
Bialek, Thomas Owen
(Escondido, CA)
Graduate, Electrical Engineering
Bibb, Brittany Chalon
(Pearl, MS)
Junior, Biological Engineering
Bibb, Darrell Owen
(Tunica, MS)
Freshman, Ag Eng Tech & Bus
Bibb, Dolores Austin
(Inverness, MS)
Senior, Elementary Education
Bibb, Jon Koehler
(Tunica, MS)
Sophomore, Biological Engineering
Bibb, Sarah Emily
(Inverness, MS)
Senior, Psychology
Bibbs, Maria D.
(Jackson, MS)
Sophomore, Undeclared
Bibbs, Santita Carliese
(Starkville, MS)
Sophomore, Political Science
Bidwell, David Joseph
(Ellington, CT)
Graduate, Geoscience
Bierly, Scott Marshall
(Starkville, MS)
Graduate, Applied Anthropology
Biggers, Marcus Daniel, II
(Greenwood, MS)
Senior, Microbiology
Sigma Chi, Mortar Board, Society Of
Scholars, Stennis Montgomery Association
We are so PROUD of you! Love Mom & Dad
Bikkina, Padma
(Starkville, MS)
Graduate, Computer Engineering
Bilberry, Charles Craig
(Florence, MS)
Sophomore, Electrical Engineering
Billie, Dina M
(Sebastopol, MS)
Freshman, Special Non-Degree
Billingsley, Olivia Mitchell
(Winona, MS)
Sophomore, Communication

Billingsley, Walter Kyle
(Winona, MS)
Junior, Gen Business Admin
Binbuga, Bulent
(Starkville, MS)
Graduate, Chemistry
Binbuga, Nursen
(Starkville, MS)
Graduate, Chemistry
Binegar, Dustin Harris
(Starkville, MS)
Senior, Physical Education
Bing, Melanie Kristen
(Flowood, MS)
Senior, Elementary Education
Bingham, Lora E
(Indianola, MS)
Sophomore, Gen Business Admin
Bingham, Tommy Gale
(Starkville, MS)
Sophomore, Human Sciences
Bintz, Jessica Dianne
(Germantown, TN)
Sophomore, Biological Sciences
Birdwell, Bret Anthony
(Clinton, MS)
Senior, Electrical Engineering
Birmingham, Nicholas Lloyd
(Vernon, AL)
Senior, Music Education
Birtel, Robert C
(New Orleans, LA)
Senior, Marketing
Kappa Alpha
Bishoff, Michael Dwayne, Jr.
(Senatobia, MS)
Junior, Food Science & Tech
Bishop, Alden Wilbur
(Jackson, MS)
Junior, Gen Business Admin
Bishop, Brian David
(Apo, AE)
Senior, Geoscience
Bishop, Corey Mitchell
(Collinsville, MS)
Freshman, Computer Science
Bishop, Donna Deneise
(Starkville, MS)
Senior, Information Tech Services
Bishop, Donna L.
(Pelahatchie, MS)
Graduate, Elem, Mid, Sec Ed Admin
Bishop, Gator A.
(Mississippi State, MS)
Freshman, Special Non-Degree
Bishop, James Eddie
(Monticello, MS)
Senior, Chemical Engineering
Bishop, Jason Theodore
(Vicksburg, MS)
Sophomore, Undeclared
Bishop, Laura K.
(Collinsville, MS)
Sophomore, Management
Bishop, Michael Cole
(Clinton, MS)
Sophomore, Undeclared
Pi Kappa Alpha
Bishop, Rachel Grace
(Mc Cool, MS)
Junior, Special Education
Bishop, Tennielle L.
(Starkville, MS)
Freshman, Information Tech Services
Bishop, Timothy Braden
(Pontotoc, MS)
Senior, Secondary Education

Bivens, Latorrence Antoine
(Jackson, MS)
Junior, Industrial Engineering
Phi Beta Sigma, MSU Mascot
Bivines, Damion R.
(Gautier, MS)
Senior, Interdisciplinary Studies
Bjelica, Ivan
(Mississippi State, MS)
Freshman, Banking & Finance
Bjelobrk, Ivan
(Starkville, MS)
Senior, Computer Engineering
Black, Allyson M.
(Gulfport, MS)
Senior, Communication
Black, Ashley Elisabeth
(Ackerman, MS)
Freshman, Biological Sciences
Black, Bradley T.
(Starkville, MS)
Freshman, Landscape Architecture
Black, Carrie Lynn
(Starkville, MS)
Sophomore, Communication
Black, Catherine Elise
(Saltillo, MS)
Freshman, Art
Black, Connie R.
(Ackerman, MS)
Graduate, Education
Black, Harrison Bernardo
(Tuscaloosa, AL)
Graduate, Education
Black, Hunter Craig
(Greenville, MS)
Sophomore, Industrial Tech
Black, James Phillip
(Guntown, MS)
Senior, Architecture
Black, Joseph Daniel
(Houston, MS)
Junior, Mechanical Engineering
Black, Joseph Taylor, Jr.
(Decatur, AL)
Senior, Geoscience
Black, Katherine Suzanne
(Jackson, MS)
Junior, Communication
Delta Delta Delta, Habitat For Humanity,
Golden Key, Gamma Beta Phi, PRSSA,
NSCS, College Republicans, Best Buddies,
Intramurals
Black, Kevin Wayne
(Sturgis, MS)
Junior, Secondary Education
Black, Laurie Anne
(Tupelo, MS)
Junior, Biological Sciences
Black, Parker Harrington
(Madison, MS)
Freshman, Physical Education
Black, Sheretta Renee
(Canton, MS)
Freshman, Secondary Education
Black, Teresa Diane
(Forest, MS)
Junior, Elementary Education
Black, Travis Wayne
(Jackson, MS)
Senior, Civil Engineering
Black, Wesley M.
(Starkville, MS)
Senior, Biochemistry, Business
Sigma Alpha Epsilon, Senior Class President,
Ambassador To The College Of Ag. And
Life Science

Blackbourn, Forrest Maddux
(Clemson, SC)
Freshman, Communication
Blackbourn, Marshall Hunt
(Clemson, SC)
Senior, Ag Eng Tech & Bus
Blackburn, Adrienne N.
(Lakeland, TN)
Junior, Elementary Education
Blackburn, Curtis Patrick
(Lawrence, MS)
Senior, Elementary Education
Blackburn, Jay
(Cleveland, OH)
Freshman, Geoscience
Blackburn, Jill M.
(Bartlett, TN)
Senior, Educational Psychology
Blackburn, Jonathon David
(Pensacola, FL)
Senior, Chemical Engineering
Blackburn, Richard Parker
(Brandon, MS)
Graduate, PhD in Community Co Leadership
Blacker, Wallace Lee
(Heyburn, ID)
Graduate, Geoscience
Blackledge, Bryan Joseph
(Laurel, MS)
Junior, Marketing
Blackledge, Christopher David
(Starkville, MS)
Junior, Biological Engineering
Blackledge, Douglas Hunt
(Waynesboro, MS)
Senior, Chemical Engineering

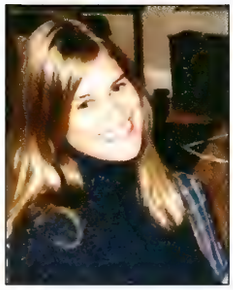

Blackledge, Melissa Grayson
(Baton Rouge, LA)
Senior, Educational Psychology
Blackledge, Nathaniel K.
(Laurel, MS)
Graduate, Counselor Education
Blackledge, Royce M.
(Sandersville, MS)
Sophomore, Management of Const & Land
Blackmon, Errol Gerrarde
(Pensacola, FL)
Freshman, Undeclared
Blackmon, Matthew Peyton
(Long Beach, MS)
Senior, Management of Const & Land
Blackmon, Michael Donovan
(Batesville, MS)
Graduate, Instructional Technology
Blackmon, Robert Lewis
(West, MS)
Junior, Management of Const & Land
Blackshear, Chad Thomas
(Tupelo, MS)
Freshman, Electrical Engineering
Blackwell, Allison Hays
(Hattiesburg, MS)
Sophomore, Elementary Education
Blackwell, Gina S.
(Starkville, MS)
Graduate, Veterinary Medicine
Blackwell, Lindsey Elisabeth
(Hattiesburg, MS)
Senior, Psychology
Blackwell, Lisa Rachele
(Lawrence, MS)
Graduate, Counselor Education
Blackwell, Rebecca Glynne
(Natchez, MS)
Junior, Communication
Blackwell, Steven Corey
(Louisville, MS)
Senior, Secondary Education
Blackwell, Tracey M.
(Union, MS)
Junior, Secondary Education
Blades, Elisha Jewell
(Sylacauga, AL)
Sophomore, Political Science, Communications, Public Relations
Chi Omega, Student Association Director Of Freshmen Forum, Roadrunner, Stennis-Montgomery Association, Pre-Law Society, Lambda Sigma Honor Society
Blades, Eric L.
(Starkville, MS)
Graduate, Engineering
Blagg, Christi L
(Iowa Park, TX)
Freshman, Continuing Ed. - Non-Degree
Blailock, Ashley D
(Kosciusko, MS)
Senior, Elementary Education
Blair, Abigail Kathleen
(Starkville, MS)
Graduate, Veterinary Medicine
Blair, Le'Shonda Marie
(Starkville, MS)
Sophomore, Undeclared
Blair, Markelia Lotoria
(Grayson, GA)
Graduate, Elementary Education
Blair, Martha E.
(Shubuta, MS)
Freshman, Special Non-Degree
Blair, Veronica
(Starkville, MS)
Junior, Elementary Education
Blair, William Jordan
(Lexington, KY)
Graduate, Agribusiness Mgt
Blaize, Jordan Niles
(Bay Saint Louis, MS)
Senior, Electrical Engineering
Blake, Ragan A.
(Missouri City, TX)
Freshman, Art
Blakely, Megan E.
(Brandon, MS)
Sophomore, Elementary Education
Blakeney, Angela J.
(Laurel, MS)
Graduate, Education
Blakeney, Jeremy K.
(Brandon, MS)
Senior, Civil Engineering
Kappa Alpha, Hunting
Blakley, Chundra Kay
(Shubuta, MS)
Graduate, Unclassified-Grad
Blanchard, Rebekah K.
(Natchez, MS)
Freshman, Undeclared
Blanchard, Shana Renee
(Aberdeen, MS)
Senior, Secondary Education
Blanchard, Tracy Kitchens
(Columbus, MS)
Graduate, Education
Blancq, John Michael
(Bartlett, TN)
Freshman, Chemical Engineering
Bland, Andrew Alvin
(Belden, MS)
Freshman, Gen Business Admin
Bland, Deborah Hedin
(Starkville, MS)
Graduate, Secondary Education
Bland, Jeffrey Fulton
(Starkville, MS)
Senior, Chemical Engineering
Bland, Kristen L.
(Starkville, MS)
Junior, Information Tech Services
Bland, Marilyn M.
(Skene, MS)
Freshman, Political Science
Bland, Meeka Tishay
(Macon, MS)
Senior, Human Sciences
Bland, Mickey Roderick
(Thaxton, MS)
Junior, Wildlife and Fisheries Science
Bland, Mona Lisa
(Byhalia, MS)
Graduate, Geoscience
Bland, Tenisha L.
(Macon, MS)
Senior, Information Tech Services
Blankenship, Jeffrey Ryan
(Caledonia, MS)
Junior, Marketing
Blankenship, Penelope V.
(Decatur, AL)
Graduate, Sociology
Blankenship, Stephen Chase
(Starkville, MS)
Sophomore, Gen Business Admin
Blanks, Jason Bryan
(Collinsville, MS)
Junior, Architecture
Blanks, Kimberly Ann
(Lacombe, LA)
Graduate, Education
Blanton, Elizabeth Anne
(St. Louis, MO)
Graduate, Geoscience
Blasko, Mary Ann
(St. Joseph, MI)
Graduate, Geoscience
Blassingame, Monica D.
(Olive Branch, MS)
Senior, Human Sciences, Business Administration
Fashion Focus, H.S.A.
Blaylock, Gregory Scott
(Starkville, MS)
Sophomore, Secondary Education
Blaylock, Kendall James
(Emmitsburg, MD)
Senior, Bus Info Systems
Bledsoe, Clint Brady
(Clinton, MS)
Senior, Management of Const & Land
Bledsoe, Latisha Shanta
(Grenada, MS)
Sophomore, Elementary Education
Bledsoe, Lorie Ellen
(Tupelo, MS)
Junior, Human Sciences
Blevins, Joshua Paul
(Brandon, MS)
Sophomore, Elementary Education
RHA, Friends, Church
Bliss, Debra Leaann
(Somerville, TN)
Senior, Elementary Education
Blocker, Amanda Rochelle
(Haworth, OK)
Graduate, Agribusiness Mgt
Blocker, Brooke A.
(Benoit, MS)
Junior, Biological Sciences
Blocker, Tyler L.
(Carthage, MS)
Sophomore, Microbiology
Blood, Bryce Glenn
(Gunnison, UT)
Graduate, Veterinary Medicine
Blount, Amanda Christine
(Decatur, MS)
Graduate, Counselor Education
Blount, Jonathan M.
(Starkville, MS)
Junior, Wildlife and Fisheries Science
Blount, Karen Osgood
(Bakersfield, CA)
Graduate, Geoscience
Blount, Michael W.
(Knoxville, TN)
Freshman, Management of Const & Land
Bluitt, Angela D.
(Columbus, MS)
Graduate, Education
Blumkin, Lauren E.
(Huntsville, AL)
Freshman, Secondary Education
Blunt, Lacisha Venise
(Columbus, MS)
Junior, Elementary Education
Blythe, Robbie Aaron
(Flora, MS)
Senior, Agribusiness
Boals, Lisa Jean
(Mississippi State, MS)
Graduate, Veterinary Medicine
Boals, Paul William
(Cedar Grove, TN)
Graduate, Landscape Architecture
Boatman, Sue Anne
(Stewart, MS)
Graduate, Counselor Education
Bobo, Amy De Lynne
(Collinsville, MS)
Junior, Special Education
Bobo, Brook Anthony
(Carthage, MS)
Senior, Poultry Science
Bobo, Christopher Curtis
(Batesville, MS)
Sophomore, Architecture
Bobo, Demario A.
(Courtland, MS)
Freshman, Undeclared
Bobo, Yashundra Monique
(West Point, MS)
Senior, Human Sciences
Bock, Charles O.
(Brandon, MS)
Junior, Civil Engineering
Bock, Shelley Hemphill
(Starkville, MS)
Graduate, Elem, Mid, Sec Ed Admin
Boddie, Rasheda
(Meridian, MS)
Freshman, Biological Sciences
Bodet, Latasha Dawn
(Grenada, MS)
Junior, Animal and Dairy Science

Bodin, Christina R.
(Madison, MS)
Senior, Communication
Campus Crusade For Christ, Phi Beta Kappa
Bodkin, Amy Elizabeth
(Starkville, MS)
Graduate, Educational Psychology
Bodkin, David James
(Starkville, MS)
Graduate, Aerospace Engineering
Body, George E.
(Columbus, MS)
Freshman, Political Science
Boettcher, Joseph Bradley
(Belden, MS)
Graduate, Computer Engineering
Bogan, Diante E.
(Columbus, MS)
Freshman, Art
Bogan, Keith Lashun
(Jackson, MS)
Freshman, Chemistry
Bogan, Kevin Matthew
(Pachuta, MS)
Senior, Secondary Education
Bogard, Brandon Joseph
(Ocean Springs, MS)
Junior, Pre-Accounting
Bogard, Latoya Washington
(Starkville, MS)
Senior, Sociology
Bogart, Neil A.
(Starkville, MS)
Senior, Food Science & Tech
Food Science Club President, 1st Place National Dairy Colligate Compaction
Bogen, Alfred Chris
(Mississippi State, MS)
Graduate, Computer Science
Bogenhagen, Sarah Ann
(Fond Du Lac, WI)
Graduate, Geoscience
Boggan, Alex L.
(Florence, MS)
Senior, Bus Info Systems
Boggan, Erica Brooke
(Pope, MS)
Graduate, Psychology
Boggan, Kristin Cora
(Braxton, MS)
Sophomore, Elementary Education
Boggess, Lois M.
(Columbus, MS)
Graduate, Counselor Education
Boggs, Brad D.
(Tupelo, MS)
Graduate, PhD in Community Co Leadership
Boggs, Phillip Rozett
(West Point, MS)
Freshman, Political Science
Bogue, Robert Michael
(Columbus, MS)
Sophomore, Marketing
Bohannon, Adrian R.
(Columbus, MS)
Senior, Art-Graphic Design
Bohlke, Mary T.
(Hernando, MS)
Freshman, Physical Education
Bohne, Stacy Allecia
(Arlington, TN)
Junior, IB Accounting, French
Zeta Tau Alpha, Order Of Omega, Campus Activities Board

Bohr, James Robert
(Wheaton, IL)
Sophomore, Marketing
Boisseau, Miller Douglas
(Clarksville, TN)
Senior, Physical Education
Bokros, Terri Elizabeth
(Terry, MS)
Senior, Anthropology
Bokros, Traci Nicole
(Terry, MS)
Senior, Communication
Bolden, Charles David
(Diamondhead, MS)
Freshman, Undeclared
Bolden, Janice M.
(New Orleans, LA)
Graduate, PhD in Community Co Leadership
Bolen, Brandon Eugene
(Starkville, MS)
Junior, Secondary Education
Boler, Jacquline Marie
(Houston, TX)
Senior, Accounting
Boler, Jason W.
(Meridian, MS)
Senior, Gen Business Admin, Arts History
Boler, Mary-Jordon
(Reform, AL)
Senior, Architecture
Boler, Michael T.
(Greenwood, MS)
Junior, Biological Sciences
Boles, David C.
(Starkville, MS)
Graduate, Unclassified-Grad
Boles, Michael Daniel
(Meridian, MS)
Senior, Marketing
Bolin, Amanda M.
(Huntsville, AL)
Senior, Accounting
Bolin, Amy Lynne
(Homewood, AL)
Senior, Animal and Dairy Science
Zeta Tau Alpha
Boling, Jeremiah Spencer
(Silver Creek, GA)
Sophomore, Political Science
Bolivar, Justin Allen
(Ocean Springs, MS)
Freshman, Aerospace Engineering
Bolivar, Lisa Marie
(Laurel, MS)
Senior, Elementary Education
Bollinger, Jeremy Grant
(Vicksburg, MS)
Senior, Secondary Education
Bolls, Regina E.
(Clinton, MS)
Senior, Elementary Education
Bolton, Kyskie
(Hazlehurst, MS)
Senior, Human Sciences
Student Dietetic Association, MANRRS, Kappa Omicron Nu Honor Society, Golden Key International Honor Society
Bonadio, Jacqueline Arlene
(Collierville, TN)
Sophomore, Marketing
Kappa Delta
Bonala, Sudhakar
(Starkville, MS)
Graduate, Electrical Engineering

Bonavita, Ronald James, Jr.
(Hollywood, FL)
Graduate, Instructional Technology
Varsity Letterman Football
Bond, Amy Michelle
(Laurel, MS)
Senior, Geoscience
Bond, Brice Sellett
(Starkville, MS)
Graduate, Forest Resources
Bond, Chadwick Davis
(Hickory, MS)
Graduate, History
Bond, David Johnson
(Temple, NH)
Graduate, Geoscience
Bond, John Clayborne
(Perkinston, MS)
Senior, Civil Engineering
Bond, Shannon Nichole
(Starkville, MS)
Senior, Sociology
Bond, Wesley Scott
(Sandy Hook, MS)
Senior, Biological Engineering
Bond, William Fraley
(West Point, MS)
Junior, Agribusiness
Bondio, Jennifer Zoe
(Starkville, MS)
Graduate, Counselor Education
Bonds, Daniel Mayes
(Winnsboro, SC)
Senior, Geoscience
Bonds, Dewayne Heywood
(Branford, FL)
Freshman, Undeclared
Bonds, Robert A., III
(Jackson, MS)
Sophomore, Information Tech Services
Bonds-Nickerson, Ebony Monique
(Starkville, MS)
Senior, Human Sciences
Bonetti, Anthony Edward
(Starkville, MS)
Sophomore, Aerospace Engineering
Boney, Stephanie Milam
(Quitman, MS)
Graduate, Education
Bonfiglio, Brittani M.
(Madison, MS)
Junior, Marketing
Bonner, April Illana
(Quitman, MS)
Senior, Elementary Education
Swimming, Horse Back Riding, National Honor Society
Bonner, Cheryl Gaye
(Meridian, MS)
Graduate, Counselor Education
Bonner, Clarissia LaPhebe
(Columbus, MS)
Graduate, Biological Sciences
Bonner, David E.
(Meridian, MS)
Freshman, Special Non-Degree
Bonner, James Oglethorpe
(Columbus, MS)
Freshman, Undeclared
Bonner, Rachael Delnona
(Columbus, MS)
Sophomore, Chemical Engineering
Bonner, Samuel H.
(Berwyn, IL)
Graduate, Geoscience
Bonnett, Chelsea Jeanne
(Saint Albans, VT)
Freshman, Physical Education

Booker, Aisha M.
(Jackson, MS)
Senior, Horticulture, Marketing
Models Of Distinction, Black Student Alliance, SAIFD
Booker, Angela Monique
(Hazlehurst, MS)
Junior, Psychology
Booker, Charles E.
(Germantown, TN)
Junior, Marketing
Booker, Joanna Elizabeth
(Brandon, MS)
Graduate, Animal Physiology
Advisor Of Horseman Assoc.
Booker, Jonathius Barnett
(Grenada, MS)
Senior, Architecture
Dean's List, Marching Band (Snare Drum)
Booker, Melisha Bozeman
(Philadelphia, MS)
Graduate, School Administration
Booker, Michael Andrew
(Jackson, MS)
Sophomore, Art
Booker, Richard W., Jr.
(Brandon, MS)
Senior, Chemistry, Biology
Booker, Sonya Nae-kanna
(Ridgeland, MS)
Junior, Physical Education
Boone, Alton Strickland
(Brandon, MS)
Senior, Animal and Dairy Science
Boone, Carly Rae
(Madison, MS)
Senior, Elementary Education
Boone, George Isaac
(Petal, MS)
Freshman, Undeclared
Boone, Jonathan L.
(Vicksburg, MS)
Graduate, Unclassified-Grad
Boone, Ronald N.
(Vicksburg, MS)
Graduate, Unclassified-Grad
Boos, Heather Jolene
(Elkhorn, Manitoba, Canada)
Senior, Geoscience
Volleyball, Waterskiing, Crafts, Batik, Weather
Booth, Anna Catherine
(Tunica, MS)
Sophomore, Human Sciences
Booth, George William
(Biloxi, MS)
Sophomore, Aerospace Engineering
Booth, Jeffrey Douglas
(Cincinnati, OH)
Senior, Geoscience
Boothe, Brett Harrison
(Madison, MS)
Freshman, Gen Business Admin
Boothe, Matthew Ryan
(Madison, MS)
Junior, Political Science
Dean's List, Choir, Poker, Dancing, Tennis, AB Class
Boozer, Martha Carroll
(Amory, MS)
Senior, Mechanical Engineering
American Society Of Mechanical Engineers
Bordelon, Aimee Laurel
(Starkville, MS)
Senior, Secondary Education
Borden, Adrienne Brett
(Town Creek, AL)
Freshman, Animal and Dairy Science

Borden, Blakeley Ann
(Olive Branch, MS)
Junior, Elementary Education
Boren, Matthew Blake
(Gulfport, MS)
Graduate, Master Science Information Sys
Borgognoni, Jonathan Michael
(Olive Branch, MS)
Junior, Industrial Tech
Borisov, Konstantin Alexandrovich
(Tomsk)
Graduate, Electrical Engineering
Borntrager, Tina Rose
(Macon, MS)
Graduate, Art
Photography, Health
Boroujerdi, Arezue B.
(Mississippi State, MS)
Graduate, Chemistry
Boroujerdi, Ommid M. B.
(Mississippi State, MS)
Graduate, Geoscience
Borowska, Lee Benjamin
(Centerville, MN)
Senior, Geoscience
Borsi, Jennifer Michelle
(Baker, FL)
Freshman, Animal and Dairy Science
Band
Bost, Joshua Preston
(Starkville, MS)
Senior, History
Bostick, Ashley Lashay
(Dennis, MS)
Senior, Elementary Education
Boston, Tracey Michelle
(Hattiesburg, MS)
Graduate, PhD in Community Co Leadership
Bostwick, Garrett Andres
(Lambertville, NJ)
Graduate, Geoscience
Boswell, Bryan Cecil
(Columbus, MS)
Sophomore, Pre-Accounting
Boswell, Dixie Lyn
(Starkville, MS)
Senior, Art
Boswell, Joni Elizabeth
(Forest, MS)
Junior, Business Admin - MR
Boswell, Lacey Mai
(Starkville, MS)
Sophomore, Philosophy
Boteler, Allan Lovejoy
(Jackson, MS)
Senior, Gen Business Admin
Both, Jesse D.w.
(Starkville, MS)
Senior, Educational Psychology
Bottom, Adrienne Diane
(Derby, KS)
Freshman, Aerospace Engineering
Bottoms, Jaclyn K.
(Dumas, AR)
Freshman, Animal and Dairy Science
Bottoms, Jason Allen
(Dallas, TX)
Senior, Agronomy
Botts, Paula Janiece
(Tupelo, MS)
Graduate, Public Policy & Admin
Bouchard, Matthew R.
(Starkville, MS)
Graduate, Unclassified-Grad
Bouchard, Wingfield
(Starkville, MS)
Senior, Art

Boucher, Jamie Donald
(Greene, ME)
Graduate, Geoscience
Bouchillon, Jamison Brett
(Eupora, MS)
Junior, Communication
Bouchillon, William Lawrence, Jr.
(Mccool, MS)
Sophomore, Secondary Education
Bouder, John A.
(Marion, MS)
Senior, Mathematics, English
Traveled Europe, New York, Seattle, Enjoy Theatre
Boudreaux, David Michael, Jr.
(New Orleans, LA)
Senior, Accounting
Boulder, James
(Starkville, MS)
Graduate, Technology
Bouldin, Andriana Arkelia
(Mississippi State, MS)
Sophomore, Undeclared
Bounds, Allison Lesley
(Picayune, MS)
Senior, Elementary Education
Bounds, Christopher Wiley
(Jackson, AL)
Graduate, Sociology
Bounds, Harry L.
(Seattle, WA)
Senior, Geoscience
Bounds, John Shelton
(Madison, MS)
Freshman, Management of Const & Land
Bounds, Joshua Bruce
(Philadelphia, MS)
Sophomore, Management of Const & Land
Bounds, Lauren Jo
(Mansfield, TX)
Senior, Communication
Bounds, Olivia Renee'
(Clinton, MS)
Senior, Communication, Theatre
Chi Omega, Theatre
Bounds, Winfred Scott
(Union, MS)
Graduate, Education
Bourgeois, Blake Phillipe
(Pass Christian, MS)
Freshman, Art
Bourgeois, Thomas Ioor
(Starkville, MS)
Graduate, PhD in Community Co Leadership
Bourland, Russell Scott
(Caledonia, MS)
Junior, Gen Business Admin
Bourne, Stephen Andrew
(Petal, MS)
Senior, Agronomy
Golf, Basketball, Baseball, Softball
Bourne, Terriyakka Yumiko
(Prentiss, MS)
Sophomore, Information Tech Services
Bourret, Ralph E.
(Platteville, WI)
Graduate, Business Administration
Bousson, Katherine A.
(Collierville, TN)
Senior, Animal and Dairy Science
Kappa Delta, Senator For Cals, Judiciary And Legislative Comm, President For The Ambassadors Of The Cals, Institutional Animal Care And Use Committee

Boutwell, Jonathan Brent
(Collinsville, MS)
Sophomore, Pre-Accounting
Boutwell, Kevin Michael
(Starkville, MS)
Senior, Agronomy
Bowden, Lillian Cecelia
(Starkville, MS)
Senior, Art
Bowden, Sabrina M
(Ocean Springs, MS)
Freshman, Gen Business Admin
Bowe, Anthony Lee, Jr.
(Dyess Afb, TX)
Sophomore, Political Science
Bowen, John W., IV
(Vicksburg, MS)
Junior, Accounting
Bowen, Julie T.
(Saltillo, MS)
Junior, Music
Bowen, Katie Marie
(Saltillo, MS)
Sophomore, Special Education
Bowen, Ronondo Jerome
(Columbus, MS)
Graduate, Special Education
Bowen, Samantha Jo
(Ocean Springs, MS)
Freshman, Elementary Education
Bowens, Cheryl Denise
(Woodland, MS)
Senior, Elementary Education
Bowers, Diana Leigh
(Starkville, MS)
Senior, Secondary Education
Bowers, E Leah
(Bybee, TN)
Graduate, English
Bowers, Jessica Eileen
(Pelham, AL)
Sophomore, Public Relations, Communication Studies
Zeta Tau Alpha, The Reflector, Wesley Foundation, PRSSA
Bowers, Shasta Nicole
(Vancleave, MS)
Freshman, Animal and Dairy Science
Bowers, Susan D.
(Starkville, MS)
Graduate, Animal Physiology
Bowers, Victoria Lynn
(Mississippi State, MS)
Graduate, Educational Psychology
Bowers, Wade Ryan
(Columbus Afb, MS)
Junior, Biological Sciences
Bowie, Andrew
(Collierville, TN)
Sophomore, Agribusiness
Sigma Chi, Hunting
Bowie, Russell T.
(West, MS)
Freshman, Gen Business Admin
Bowie, Walton Lamar
(West, MS)
Senior, Banking & Finance, Real Estate & Mortgage Appraisal
Sigma Chi, Alumni Delegates, Gamma Beta Phi
Bowles, Brittany Autumn
(Walls, MS)
Junior, Communication
Delta Delta Delta, Emphasis In Public Relations, PRSSA, Fashion Board
Bowles, James Anthony
(Grenada, MS)
Freshman, Geoscience

Bowlin, David Adam
(Ackerman, MS)
Senior, Interdisciplinary Studies
Bowling, Brian Walker
(Rossville, TN)
Freshman, Animal and Dairy Science
Bowling, Elizabeth Ione
(Fulton, MS)
Junior, Physical Education, Fitness Management
We Love you, Mom and Dad
Bowling, Michael David
(Ridgeland, MS)
Junior, Gen Business Admin
Bowling, Warren Steele
(Jackson, MS)
Sophomore, Physical Education
Bowman, April Kamela
(Jackson, MS)
Senior, Human Sciences, General Business
Fashion Focus, MANRRS, Image, Phi Theta Kappa, Alpha Beta Gamma
Bowman, Kevin MarQuise
(Lexington, MS)
Sophomore, Bus Info Systems
Bowman, Matthew David
(Meridian, MS)
Sophomore, Architecture
Bowman, Max Swayze
(Jackson, MS)
Freshman, Gen Business Admin
Bowman, Patrick Alan
(Westmoreland, TN)
Graduate, Geoscience
Box, Charles Jefferson, III
(Starkville, MS)
Sophomore, Bus Info Systems
Box, Christy Jane
(Mathiston, MS)
Senior, Human Sciences
Box, Gwenda W.
(Eupora, MS)
Graduate, Instructional Technology
Boyce, Darius L.
(Starkville, MS)
Senior, Electrical Engineering
Boyce, Nakita Destini
(Springfield, MO)
Freshman, Gen Business Admin
Softball, FCA
Boyd, Amario Kentrelle
(Dekalb, MS)
Senior, Management
Society For Human Resource Management
Boyd, Ashley Elizabeth
(Jackson, MS)
Junior, Biological Sciences
Boyd, Bardin Farrell
(Clinton, MS)
Freshman, Biological Sciences
Boyd, Britton
(Starkville, MS)
Junior, Biochemistry
Boyd, Byron Keith
(Durant, MS)
Senior, Physical Education
Boyd, Candace Lynne
(Vicksburg, MS)
Freshman, Anthropology
Boyd, Chassidy Je'nay
(Mississippi State, MS)
Sophomore, Pre-Accounting
Boyd, David M.
(Louisville, MS)
Senior, Biological Sciences
Boyd, Dennis Mitchell
(Starkville, MS)
Senior, Computer Science

Boyd, Donald Paul
(Pearl, MS)
Senior, Forest Products
Boyd, Jackson McWhirter
(Aberdeen, MS)
Senior, Biological Sciences
Boyd, John Daniel
(Hattiesburg, MS)
Sophomore, Computer Engineering
Boyd, Johnelle Christian
(Starkville, MS)
Senior, Foreign Language
Boyd, Krileshia Lasonya
(Lauderdale, MS)
Senior, Elementary Education
Boyd, Rebecca Claire
(Tupelo, MS)
Sophomore, Kinesiology
Delta Delta Delta, Reveille Staff, SA Committee Member
Boyd, Robert Lee, Jr.
(Okolona, MS)
Senior, Bus Info Systems
Boyd, Traqundus Datrice
(Starkville, MS)
Senior, Educational Psychology
Boyda, Linda Michelle
(Perkinston, MS)
Freshman, Undeclared
Boyd-Bell, Dana A.
(Meridian, MS)
Senior, Elementary Education
Kappa Delta, Dean's List
Boyd-Johnson, Misty Lanelle
(Aberdeen, MS)
Junior, Educational Psychology, Counseling
Boyer, Ashley Lynn
(Pelahatchie, MS)
Sophomore, Secondary Education
Boykin, Amy Michelle
(Enterprise, MS)
Senior, Business Admin - MR
Boykin, Corey Garrison
(Collinsville, MS)
Senior, Elementary Education
Boykin, Stephanie Ruth
(Quitman, MS)
Senior, Social Work
Boykin, Veronica Lynnette
(Laurel, MS)
Senior, Technology Teacher Ed.
Boyle, Alan Patrick
(Starkville, MS)
Senior, Computer Science, Biochemistry And Molecular Biology
Boyle, William Patrick, V
(Union, MS)
Junior, Secondary Education
Boyles, Andrew Burton
(Starkville, MS)
Graduate, Master Science Information Sys
Bozeman, Anna Catherine
(Columbus, MS)
Junior, Interior Design
Phi Mu, Kappa Omicron Nu, Diamond Girl, ASID, Phi Kappa Phi, Order Of Omega, Gamma Beta Phi, Golden Key
Bozeman, Bobby Blaine
(Petal, MS)
Senior, Physical Education
Bozeman, Edward Clarke, III
(Columbus, MS)
Freshman, Electrical Engineering
Kappa Sigma
Bozone, Daniel Tilden
(Tillatoba, MS)
Freshman, Mechanical Engineering

Bozzotto, Domenica Joy
(Baltimore, MD)
Senior, Geoscience
Braboy, Laquisha Quinnettea
(Jackson, MS)
Junior, Civil Engineering
Black Student Association, Models Of Distinction, American Society Of Civil Engineers
Brace, Andrea Michelle
(Dover, DE)
Senior, Biological Sciences
Genetics
Bracey, Andrew Keith
(Carriere, MS)
Sophomore, Computer Engineering
Brackett, Shoshana J.k.
(Starkville, MS)
Junior, English
Sigma Tau Delta, Honors Network Leader For English Majors, Golden Key
Bracks, Keith Demontre
(Biloxi, MS)
Freshman, Psychology
Bradberry, Charles Taylor
(Sturgis, MS)
Sophomore, Psychology
Bradburn, Brian Allen
(Lebanon, PA)
Freshman, Continuing Ed. - Non-Degree
Bradford, Chase A.
(Natchez, MS)
Junior, Microbiology
Bradford, James Dustin
(Walnut, MS)
Sophomore, Industrial Tech
Bradford, James Richard
(Maryville, TN)
Senior, Secondary Education, Physics
Bradford, Jonetta ReShone
(Starkville, MS)
Junior, Physical Education
Bradford, Leslie Shameka
(Starkville, MS)
Freshman, Geoscience
Bradley, Cedric Andreas
(Quitman, MS)
Graduate, Community College Education
Bradley, Chase T.
(Vicksburg, MS)
Senior, Industrial Tech
Bradley, Emily M.
(Newton, MS)
Sophomore, Animal and Dairy Science
Bradley, John Michael
(Florence, AL)
Junior, Computer Science
Bradley, Kimberly Faye
(Mooreville, MS)
Senior, Biological Sciences
Gamma Beta Phi Honor Society, Beta Beta Beta, Intramural Sports
Bradley, Kristen Michelle
(Moss Point, MS)
Graduate, Electrical Engineering
Bradley, Lagena Arlette
(Quitman, MS)
Graduate, PhD in Community Co Leadership
Bradley, Nedra Lajanette
(Meridian, MS)
Graduate, Business Admin - MR
Bradley, Odell
(Hermanville, MS)
Senior, Physical Education
Bradley, Shandi Leann
(Waynesboro, MS)
Senior, Elementary Education

Bradley, Steven R.
(Tupelo, MS)
Senior, Agronomy
Bradley, William Alton
(Cordova, TN)
Graduate, Physical Education
Bradley, William Nicholas
(Vicksburg, MS)
Graduate, MBA - Project Management
Bradshaw, Dylan K.
(Jackson, MS)
Junior, Political Science
Phi Delta Theta, IFC President
Bradshaw, Edith Watkins
(West Point, MS)
Senior, Interdisciplinary Studies
Bradshaw, Nicole
(West Point, MS)
Senior, Educational Psychology
Brady, John Barrett
(Tupelo, MS)
Freshman, Information Tech Services
Brady, Kristen Marie
(Brandon, MS)
Freshman, Art
Brady, Matthew Wayne
(Starkville, MS)
Freshman, Political Science
Bragg, David Wayne, Jr.
(Gulfport, MS)
Freshman, Political Science
Bragg, Heidi Rebecca
(Madison, MS)
Junior, English
Brahan, Catherine M
(Hattiesburg, MS)
Freshman, Biological Sciences
Brake, Shelley Marie
(Florence, MS)
Junior, Biological Sciences
Brake, William Kelly
(Florence, MS)
Graduate, Ag Economics
Bramlett, Amy Traycene
(Decatur, AL)
Graduate, Counselor Education
Bramlett, Andrew Thomas
(Slidell, LA)
Freshman, Aerospace Engineering
Brammer, William E.
(Mississippi State, MS)
Graduate, Computer Engineering
Bramuchi, Matthew B.
(Madison, MS)
Graduate, Biological Sciences
Branch, John Adam
(Rowlett, TX)
Freshman, Industrial Engineering
Branch, John Wendell, Jr.
(Windermere, FL)
Graduate, Chemistry
Branch, Michael Tyler
(Greenwood, MS)
Junior, Ag Eng Tech & Bus
AETB Club
Branch, Phillip Ryan
(Madison, MS)
Senior, Pre-Accounting
Dean's List, Intramural Sports

Branch, Zachery Tyler
(Smithdale, MS)
Senior, Mechanical Engineering
Brand, David William
(Mantee, MS)
Graduate, Agronomy
Brand, Earl B., Jr.
(Starkville, MS)
Graduate, Unclassified-Grad
Brand, Jodi C.
(Mantee, MS)
Senior, Elementary Education
Honor Society
Brand, Patricia Kellie
(West Point, MS)
Freshman, Special Education
Brand, Robin M.
(Mantee, MS)
Senior, Elementary Education
Brand, Samuel Todd
(Bailey, MS)
Graduate, PhD in Community Co Leadership
Brandon, Alexander W.
(Columbus, MS)
Senior, Biological Sciences
Branning, Jay D.
(Vicksburg, MS)
Sophomore, Industrial Tech
Brannon, Jefferson Lindley
(Huntsville, AL)
Senior, Political Science
Army ROTC
Branscome, Andrew Gainey, II
(Brandon, MS)
Sophomore, Communication
Branscome, Emmylou Rhe
(Brandon, MS)
Sophomore, Communication
Branscome, Michael Brandon
(Atlanta, GA)
Graduate, Business Administration
Brantley, Anthony B.
(Starkville, MS)
Senior, Computer Engineering
Brantley, Heather L.
(Philadelphia, MS)
Senior, Elementary Education
Music
Brantley, Jayda Nicole
(Florence, MS)
Graduate, Education
Brantley, Jeffrey Stephen
(Meridian, MS)
Freshman, Electrical Engineering
Brantley, Kyle Timothy
(Hoover, AL)
Junior, Clinical Exercise Physiology
Brantley, Mary Kathryn
(Jackson, MS)
Junior, Communication
Delta Gamma
Brantley, Paige McNees
(Philadelphia, MS)
Graduate, School Administration

Brantley, Randy Jermaine
(Kosciusko, MS)
Freshman, Undeclared
Brantley, William Lundy
(Philadelphia, MS)
Graduate, School Administration
Brantley, William Thomas
(Clinton, MS)
Junior, Civil Engineering
Branton, Justin Earl
(Meridian, MS)
Senior, Landscape Contracting, Business
Fishing, Planting
Branum, Kevin Scott
(Greenville, MS)
Freshman, Gen Business Admin
Brasfield, Amber Lauren
(West Point, MS)
Freshman, Chemistry
Basketball, Reading, Gym, Shopping,
Brasfield, Emily S.
(West Point, MS)
Sophomore, Elementary Education
Brasfield, Paul Cleveland
(Jackson, MS)
Sophomore, Human Sciences
Brasfield, Rhonda L.
(Stewart, MS)
Graduate, Educational Psychology
Brasfield, Sarah Elizabeth
(West Point, MS)
Freshman, Human Sciences
Brasher, James Brett
(Oakland, MS)
Freshman, Ag Eng Tech & Bus
Brasher, Karen A.
(Eupora, MS)
Junior, Bus Info Systems
Brashier, Laura Nichole
(Collinsville, MS)
Senior, Physical Education, Kinesiology
Brashier, Rebecca Lee
(Columbus, MS)
Freshman, Undeclared
Braswell-White, Nicole L.
(West Point, MS)
Junior, Sociology
Bratton, Marshall Tyler
(West Point, MS)
Junior, Gen Business Admin
Bratton, Nicholas Robert
(Horn Lake, MS)
Freshman, Mechanical Engineering
Bratu, Carmen M.
(Laurel, MS)
Freshman, Undeclared
Brawner, David R., Jr.
(Corinth, MS)
Senior, Architecture
Braylock, Martisa S.
(Okolona, MS)
Junior, Elementary Education
Brazzle, Twanda L.
(Louisville, MS)
Junior, Educational Psychology
Breaux, Kayla Boyd
(Quitman, MS)
Graduate, Elementary Education
Breazeale, Michael S
(Brandon, MS)
Junior, Electrical Engineering
Guitar, Soccer, MSU Basketball!
Breazeale, Tarla Ann
(Philadelphia, MS)
Graduate, School Administration
Breedlove, Joe Scott
(Sebastopol, MS)
Senior, Animal and Dairy Science

Breen, Joseph James
(Plano, TX)
Graduate, Unclassified-Grad, Economics
Delta Chi, Lacrosse, Basketball, Football, Baseball, Econ, Finance, Lifting Weights, Running, Etc.
Breen, Mark A.
(Starkville, MS)
Graduate, Mechanical Engineering
Bregar, Tyler J.
(Brandon, MS)
Sophomore, Biological Sciences
Breithaupt, Tracey Lee
(Natchez, MS)
Graduate, Veterinary Medicine
Breland, Amber Danielle
(Maben, MS)
Freshman, Wildlife and Fisheries Science
Breland, Angela Adcock
(Philadelphia, MS)
Graduate, School Administration
Breland, Benjamin C.
(Mississippi State, MS)
Freshman, Biochemistry
Breland, Jill Suzanne
(Clinton, MS)
Senior, Special Education
Breland, Joseph Welder
(Wiggins, MS)
Junior, Electrical Engineering
Breland, Steven C.
(Starkville, MS)
Senior, History
Brennan, Martin James
(Ocean Springs, MS)
Sophomore, Aerospace Engineering, Physics
R/C Planes, Ultimate Frisbee, Guitar
Brennell, Elizabeth Anne
(Suffolk, VA)
Graduate, Geoscience
Brent, Lindsey Michelle
(Marion, IL)
Junior, Educational Psychology
Baptist Student Union Leadership Team
Brent, Richard Eric
(Semmes, AL)
Sophomore, Forestry
Breshears, Samantha Lynn
(Pearlington, MS)
Sophomore, Educational Psychology
Breter, Kristen N.
(Corinth, MS)
Sophomore, Chemistry
Brett, Andrea Theresa
(Seminary, MS)
Junior, Biological Sciences
Brett, Kayty Susan
(Saltillo, MS)
Senior, Communication
Brett, Leslie Marie
(Starkville, MS)
Junior, Elementary Education
Brett, Melinda Rose
(Columbus, MS)
Senior, Gen Business Admin
Delta Delta Delta
Brett, Nicholas Matthew
(Starkville, MS)
Graduate, Education
Brewer, Bradley J.
(Park Hills, MO)
Graduate, History
Brewer, Chase G.
(East Prairie, MO)
Sophomore, Ag Eng Tech & Bus

Brewer, Frank Wesley
(Starkville, MS)
Sophomore, Gen Business Admin
Pi Kappa Alpha
Brewer, Matt T.
(Vicksburg, MS)
Freshman, Physical Education, History
Brewer, Samuel Nathan
(Brandon/Flowood, MS)
Sophomore, Management of Const & Land
Brewer, Thomas E.
(Mount Olive, MS)
Graduate, Ag & Ext Education
Brewer, Tiffany M.
(Clinton, MS)
Senior, Human Sciences
Brewer, Tyler Shane
(Starkville, MS)
Freshman, Agronomy
Brewer, Valerie Gunns
(Memphis, TN)
Graduate, Geoscience
Brewster, Jason Randall
(Ripley, TN)
Sophomore, Aerospace Engineering
Brewster, Tracy Ann
(Huntsville, AL)
Sophomore, Architecture
Brian, Joseph Hayes
(Baton Rouge, LA)
Freshman, Gen Business Admin
Brian, Sidney Blake
(Baton Rouge, LA)
Sophomore, Agronomy
Bridenbecker, Bruce William
(Desert Hot Springs, CA)
Graduate, Geoscience
Outdoor Activities
Bridenhagen, Ivan Andrew
(Starkville, MS)
Sophomore, Marketing
Bridges, Dalee Anne
(Leakesville, MS)
Sophomore, Ag Information Science
Bridges, Martha L.
(West Point, MS)
Junior, English
Bridges, Phillip Lee
(Lexington, GA)
Senior, Animal and Dairy Science
Bridges, Robert L.
(Meridian, MS)
Senior, Undeclared
Bridges, Sophie Amelot
(Starkville, MS)
Senior, Foreign Language
Bridges, Theodora Ruth
(Tylertown, MS)
Senior, Psychology
Bried, Jason Thomas
(Starkville, MS)
Graduate, Biological Sciences
Briggs, Daniel E.
(Liberty, IN)
Graduate, Geoscience
Briggs, Elizabeth Joy
(Brandon, MS)
Senior, Gen Business Admin
Briggs, Kimberly Nichole
(Lamar, MS)
Graduate, Instructional Technology
Briggs, Polly E.
(Meridian, MS)
Senior, Marketing
Brigham, John Mostellar
(Mobile, AL)
Freshman, Economics

Bright, Candace Nichole
(Walnut, MS)
Junior, Pre-Accounting
Bright, Frank C.
(Hattiesburg, MS)
Freshman, Computer Science
Bright, Latrisha Wanette
(Vicksburg, MS)
Senior, Industrial Engineering
Brignac, Travis Duran
(Starkville, MS)
Graduate, Electrical Engineering
Brinig, Paul Jeffrey
(Mechanicsburg, PA)
Freshman, Continuing Ed. - Non-Degree
Brink, Matthew Alan
(Starkville, MS)
Graduate, Veterinary Medicine
Brinkley, Scott William
(Richmond, VA)
Senior, Bus Info Systems
Phi Mu Alpha Sinfonia, Concert Choir, Chamber Singers
Brinkmann, Erin Hope
(Clinton, MS)
Junior, Sociology, Criminal Justice
Brinson, Helen S.
(Jackson, MS)
Graduate, Education, Foreign Languages
Continuous Research In My Major/Minor, Meeting New People Associated With My Major/Minor, Walking
Briscoe, Luisa Carmen
(Starkville, MS)
Freshman, Biological Sciences
Brister, Esley Naron
(Cleveland, MS)
Junior, Communication
Brister, Hayes Moffett
(Grenada, MS)
Senior, Architecture
Brister, James Stephen, Jr.
(Tupelo, MS)
Junior, Landscape Architecture
Brister, Kenneth E.
(Osyka, MS)
Senior, Mechanical Engineering
Brister, Mary H.
(Starkville, MS)
Graduate, Education
Brister, Morgan Leigh
(Madison, MS)
Freshman, Undeclared
Brister, Robert Henderson
(Madison, MS)
Senior, Management of Const & Land
Britt, Samuel B.
(Ocean Springs, MS)
Sophomore, Undeclared
Britt, Tiffany Trammell
(Meridian, MS)
Senior, Elementary Education
Britton, Richard L.
(Meridian, MS)
Senior, Geoscience
Broadfoot, Dane K.
(Meridian, MS)
Sophomore, Architecture
Broadus, Brandon Samuel
(Meridian, MS)
Junior, Horticulture
Broadway, Lindsey M.
(Mississippi State, MS)
Sophomore, Undeclared
Brock, Ashley S.
(Lexington, MS)
Junior, Elementary Education

Brock, Erin Michelle
(Vicksburg, MS)
Senior, Physical Education
Brock, James Steven
(Meridian, MS)
Senior, Business Admin - MR
Brock, Jeremy H.
(Montpelier, MS)
Senior, Risk Mgt, Insurance.Fin.Plan
Brock, Kerin Elaine
(Starkville, MS)
Junior, Landscape Architecture
Brock, Kimberly Nicole
(Vicksburg, MS)
Senior, Industrial Engineering
Brock, Martha A.
(Caledonia, MS)
Graduate, Education
Brock, Matthew N.
(Starkville, MS)
Sophomore, Wildlife and Fisheries Science
Brock, Tara Marie
(Clinton, MS)
Junior, Elementary Education
Brock, Whitney Victoria
(Columbus, MS)
Freshman, Pre-Accounting
Brockenshire, William E.
(Saltillo, MS)
Freshman, Pre-Accounting
Brogdon, Amy Lewis
(Utica, MS)
Graduate, Veterinary Medicine
Broocks, Thomas Spencer
(Brandon, MS)
Junior, Management, Accounting
Phi Delta Theta
Brooke, James Michael
(Starkville, MS)
Senior, Geoscience
Brooks, Aiesha Laqwan
(Brooksville, MS)
Freshman, Bus Info Systems
Brooks, Angela B.
(Natchez, MS)
Graduate, Education
Brooks, Antoyne Trimane
(Sallis, MS)
Freshman, Undeclared
Brooks, Brenda Shields
(Crawford, MS)
Senior, Human Sciences

Brooks, Bryant Thorndyke
(Clinton, MS)
Senior, Chemical Engineering
Kappa Alpha 2, Football, Basketball, Computers, Swimming
Brooks, Elisa M.
(Ackerman, MS)
Junior, Elementary Education
Brooks, Emily Alston
(Cordova, TN)
Senior, Human Sciences, Business Administration
Chi Omega, Alumni Delegate, Order Of Omega, Fashion Focus, Student Association
Brooks, Hattye Mcglothin
(Meridian, MS)
Senior, Secondary Education
Sing, Write Poetry
Brooks, Jonathan Carlos
(Carthage, MS)
Junior, Management of Const & Land
Brooks, Jordan Heath
(Starkville, MS)
Senior, Sociology
Brooks, Kimberly R.
(Starkville, MS)
Sophomore, Bus Info Systems
Brooks, Lillie Ann
(Cuba, AL)
Senior, Business Admin - MR
Brooks, Mary Kathryn
(Mathiston, MS)
Freshman, Biological Sciences

Brooks, Mateta Cornelia
(Clinton, MS)
Junior, Pre-Accounting
Accounting Society, American Marketing Association
Brooks, Roger Kentrel
(Eupora, MS)
Freshman, Industrial Tech
Brooks, Shamika N.
(Starkville, MS)
Senior, Foreign Language
Brooks, Shinitha F.
(Starkville, MS)
Senior, Information Tech Services
Brooks, Tamie J.
(Vicksburg, MS)
Junior, Undeclared
Brooks, Will R.
(Braxton, MS)
Senior, Forestry
Brookshire, Wilson Cooper
(Meridian, MS)
Sophomore, Animal and Dairy Science
Broome, John Michael
(Clinton, MS)
Sophomore, Industrial Engineering
Broome, Joseph Ryan
(Columbia, MS)
Sophomore, Agronomy, Spanish
Golf, Intramurals, Ricks Rowdies, Baptist Student Union, And College Republicans
Broome, Nicole Mary
(Chuluota, FL)
Senior, Civil Engineering
Brotherton, Clayton Andrew
(Hickory Valley, TN)
Freshman, Civil Engineering
Brou, Randy J.
(Starkville, MS)
Graduate, Cognitive Sciences
Brough, Matthew Mayberry
(Natchez, MS)
Graduate, Chemical Engineering
Sigma Alpha Epsilon
Brougham, Ryan P.
(Lusby, MD)
Graduate, Physical Education
Broughton, Daniel Nelson
(Mt. Airy, NC)
Freshman, Continuing Ed. - Non-Degree
Broughton, Ronald Scott
(Weir, MS)
Junior, History
Broun, Angela Elizabeth
(Pascagoula, MS)
Freshman, English
Broussard, Donovan Patrick
(Carencro, LA)
Graduate, Applied Anthropology
Broussard, Elizabeth M.
(Columbus, MS)
Senior, Anthropology
Broussard, Ian Matthew
(Carencro, LA)
Junior, Aerospace Engineering
Broussard, John A. Tim, III
(Nunez, LA)
Graduate, Chemical Engineering
Brousseau, Linda C.
(Saranac Lake, NY)
Graduate, Geoscience
Browder, Joseph Lewis
(Brandon, MS)
Sophomore, Agronomy
Brower, John G., III
(Water Valley, MS)
Junior, Ag Pest Management
Brown, Adam Bruce
(Madison, MS)
Sophomore, Aerospace Engineering
Air Force ROTC, Baptist Student Union
Mom is so proud of you and loves you very much.
Brown, Amanda Tempest
(Meridian, MS)
Junior, Elementary Education
Brown, Antroine D.
(Glendora, MS)
Senior, Information Tech Services
Brown, Archie F.
(Meridian, MS)
Junior, Undeclared
Brown, Asa
(Perkinston, MS)
Junior, Mechanical Engineering
Brown, Ashley Elizabeth
(Philadelphia, MS)
Junior, Animal and Dairy Science
Brown, Ashley Lynn
(Jackson, MS)
Freshman, Gen Business Admin
Brown, Barbara Trevicia
(Meridian, MS)
Junior, Business Admin - MR
Brown, Bettie
(Athens, GA)
Freshman, Independent Study - Non-Degree
Brown, Blaire
(Visalia, CA)
Senior, Psychology
Brown, Bobby D.
(Biloxi, MS)
Graduate, Elem, Mid, Sec Ed Admin
Brown, Brittany L.
(Clinton, MS)
Senior, Elementary Education
Brown, Carmen V.
(Greenwood, MS)
Graduate, Technology
Brown, Chase Harrington
(Booneville, MS)
Sophomore, Physical Education
Brown, Chiquta Wynikia
(Noxapater, MS)
Senior, Elementary Education
Brown, Christopher Joseph
(Ellisville, MS)
Senior, Electrical Engineering
Brown, Clinton Oliver
(Bailey, MS)
Senior, History
Brown, Corey T.
(Brooksville, MS)
Senior, Biological Sciences
Brown, Courtney S.
(Starkville, MS)
Freshman, Human Sciences
Brown, Coy Jacob
(Olive Branch, MS)
Sophomore, Computer Science
Brown, Crystal Nicole
(Memphis, TN)
Graduate, Counselor Education
Brown, Dameion E.
(Columbus, MS)
Senior, Political Science, Public Relations
ROTC
Brown, Daniel Ernest
(Orlando, FL)
Senior, Psychology
Worship Leader For FCA
Brown, Daniel J.
(Columbus, MS)
Senior, Furniture Manufacturing Mgt.
Brown, Danielle Monique
(Steens, MS)
Sophomore, Sociology

Brown, Debra L
(Pittsburgh, PA)
Graduate, Counselor Education
Sigma Alpha Epsilon, Writing, Tennis
Brown, Diedre Leeann
(Columbus, MS)
Senior, Elementary Education
Brown, Domonic
(Grenada, MS)
Sophomore, Horticulture
Sports, Religion
Brown, Emily Claire
(Starkville, MS)
Graduate, Counselor Education
Brown, Eric Alan
(Weir, MS)
Senior, Gen Business Admin
Brown, Glenda Ann
(Meridian, MS)
Junior, Business Admin - MR
Brown, Glenda J.
(Union, MS)
Junior, Special Education
Brown, Hillary Meredith
(Memphis, TN)
Freshman, Undeclared
Delta Delta Delta
Brown, Jacob L.
(Caledonia, MS)
Junior, Physical Education

Brown, James Clinton
(Iuka, MS)
Junior, Agribusiness
Brown, Jameson G.
(Germantown, TN)
Junior, Aerospace Engineering
Brown, Jason R.
(Canton, MS)
Senior, Physical Education
Brown, Jennifer Dawn
(Satsuma, AL)
Graduate, Counselor Education
Brown, Jennifer Lynn
(Cedar Hill, TN)
Graduate, Veterinary Medicine
Brown, Jennifer Y.
(West Point, MS)
Graduate, School Administration
Brown, Jeremy R.
(Starkville, MS)
Sophomore, Undeclared

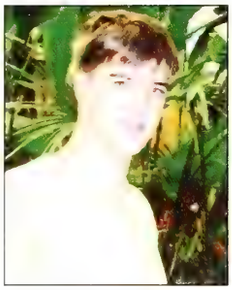

Brown, Jesse Edward, Jr.
(Diamondhead, MS)
Sophomore, History, Electrical And Computer Engineering
Chairman Of ECE Student Advisory Council, IEEE, Association Of Computing Machines, Catholic Student Association
May the path you follow lead to a life of joy and peace. Best wishes and love always, Mom and Dad
Brown, Jessica Leigh
(Caledonia, MS)
Senior, Sociology
Brown, John William Collin
(Biloxi, MS)
Freshman, Undeclared
Hacky Sack, Suttle Hall Association, Japanese Club
Brown, Jonathan Andrew
(Meridian, MS)
Sophomore, Undeclared
Brown, Joseph M.
(Starkville, MS)
Graduate, Unclassified-Grad
Brown, Joseph William
(Starkville, MS)
Sophomore, Risk Mgt, Insurance,Fin.Plan
Sigma Chi
Brown, Joshua Gibson
(Starkville, MS)
Senior, Wildlife and Fisheries Science
Brown, Kameko Natasha
(Dekalb, MS)
Senior, Business Admin - MR
Brown, Katherine Elizabeth
(Starkville, MS)
Freshman, Gen Business Admin
Brown, Katherine Marie
(Columbus, MS)
Graduate, Elem, Mid, Sec Ed Admin
Brown, Katherine Susan
(Hattiesburg, MS)
Junior, Human Sciences
Brown, Kathy
(Starkville, MS)
Senior, Elementary Education
Brown, Katrina Marie
(Pearl, MS)
Senior, Elementary Education
Brown, Keithia Renae
(Forest, MS)
Freshman, Pre-Accounting
Brown, Kelly Austin
(Meridian, MS)
Freshman, Undeclared
Brown, Kenyartic LeWon
(Cleveland, MS)
Graduate, Education
Brown, Lakiesha R.
(Okolona, MS)
Graduate, Accounting
Brown, Laura A.
(Canton, MS)
Graduate, Elem, Mid, Sec Ed Admin
Brown, Lauren E
(Brandon, MS)
Senior, Elementary Education
Brown, Lennon, III
(Greenville, MS)
Graduate, Electrical Engineering
Brown, Lincoln Tyler
(Brandon, MS)
Sophomore, Physical Education
Brown, Mary Emily
(Colorado Springs, CO)
Senior, Economics
Chi Omega, Econ Club, Mortar Board, SA Elections Commissioner, Panhellenic Activities Chair, Order Of Omega
Brown, Mary Frances
(Livingston, AL)
Junior, International Business
Student Association Cabinet; Director Of Project, Link, University Honors Council
Brown, Mary M.
(Bartlett, TN)
Senior, Communication
Brown, Matthew K.
(Pontotoc, MS)
Sophomore, Mechanical Engineering
ASME, SAE
Brown, Matthew S.
(Starkville, MS)
Senior, Gen Business Admin
Brown, Maudine
(Macon, MS)
Junior, Human Sciences
Brown, Maurice Lamar
(Starkville, MS)
Senior, Political Science
Brown, Michael K.
(Water Valley, MS)
Junior, Ag Information Science
Brown, Monique L.
(Jackson, MS)
Senior, Industrial Engineering
Brown, Nancia M.
(Columbus, MS)
Senior, Human Sciences, Animal Studies
Cooking
Brown, Nickolas Kyle
(Mccool, MS)
Senior, Secondary Education
Brown, Oliver G.
(Richton, MS)
Junior, Poultry Science
Brown, Paul Barton
(Batesville, MS)
Sophomore, Forest Products
Brown, Phillip Anthony
(Greenville, MS)
Senior, Marketing
Brown, Ralph C., Jr.
(Flora, MS)
Senior, Banking & Finance, Economics
Founder/Choreographer/President The Starlight Dancers, Financial Management Association, Student Association(Minority Student Affairs)
Brown, Rena Nicole
(Newton, MS)
Freshman, Nursing
Brown, Robert Williams
(Rehoboth, MA)
Senior, Geoscience
Brown, Roselyn M.
(Columbus, MS)
Graduate, Public Policy & Admin
Brown, Ruth Alesia
(Natchez, MS)
Sophomore, Human Sciences
Campus Crusade For Christ, Swimming, Exercise, Phase II Bible Study
Brown, Santana
(Starkville, MS)
Freshman, Biological Sciences
Brown, Sebrina P.
(Jackson, MS)
Graduate, Elem, Mid, Sec Ed Admin
Brown, Shamara A.
(Starkville, MS)
Graduate, Counselor Education
Brown, Shelley Diana
(Jackson, MS)
Senior, Human Sciences
Brown, Sherri M.
(Starkville, MS)
Junior, Information Tech Services
Brown, Stephen Randall
(Laurel, MS)
Senior, Civil Engineering
Engineering Society, Art, Reading, Outdoors
Brown, Steven E.
(Meridian, MS)
Sophomore, Computer Science
Brown, Susannah Mercedes
(Starkville, MS)
Graduate, Sociology
Brown, Tanzie Camille
(Toomsuba, MS)
Graduate, Education
Brown, Thomas Earl
(Starkville, MS)
Freshman, Undeclared
Brown, Thomas Patrick, Jr.
(Starkville, MS)
Senior, Computer Engineering
Brown, Thomas Wayne
(Woodville, MS)
Freshman, Gen Business Admin
Brown, Timeka Roshedia
(Starkville, MS)
Senior, Special Education
Brown, Timothy Wayne
(Fulton, MS)
Graduate, Unclassified-Grad
Brown, Titus Markeith
(Tuscaloosa, AL)
Freshman, Undeclared
Brown, Toma Dwight
(Pontotoc, MS)
Senior, Interdisciplinary Studies
Brown, Trent A.
(Gautier, MS)
Freshman, Gen Business Admin
Brown, Vanessa Djuana
(Daleville, MS)
Senior, Chemistry
NOBCHE
Brown, Vicki L.
(Starkville, MS)
Sophomore, Real Estate & Mortgage
Brown, Vickie A.
(Mississippi State, MS)
Graduate, PhD in Community Co Leadership
Brown, William David
(Walnut, MS)
Junior, Industrial Engineering
Brown, William Michael
(Dekalb, MS)
Senior, Business Admin - MR
Brown, William Oliver, III
(Madison, MS)
Freshman, Pre-Accounting
Brown, Zachary Christian
(Charleston, SC)
Freshman, Geoscience
Browne, Jason David
(Columbus, MS)
Senior, Communication
Brownfield, Christopher Scott
(Greenville, SC)
Graduate, Business Administration
Browning, Andrea K.
(Birmingham, AL)
Senior, Music Education
Browning, Clayton Andrew
(Eupora, MS)
Freshman, Mechanical Engineering
Browning, James Chance
(White Plains, KY)
Senior, Aerospace Engineering
Browning, Joshua Thomas
(Starkville, MS)
Sophomore, Chemistry
Browning, Kevin Dewayne
(Winona, MS)
Freshman, Forestry
Brownlee, Jenna Ann
(Columbus, MS)
Sophomore, Pre-Accounting
Brownlee, Meggan Paige
(Troy, AL)
Graduate, Biological Sciences
Brownlow, Preston Bernard
(Greenwood, MS)
Graduate, Unclassified-Grad
Broyles, Hope L.
(Prairie, MS)
Freshman, Human Sciences
Brozina, Stephen Worthy
(Dobson, NC)
Freshman, Continuing Ed. - Non-Degree
Brubaker, Kristen Marie
(Bradford, PA)
Graduate, Geoscience
Bruce, Betty Spears
(Ackerman, MS)
Graduate, Elementary Education
Bruce, Brittany M.
(Hoover, AL)
Freshman, Gen Business Admin
Bruce, Tex J., Jr.
(Saucier, MS)
Senior, Bus Info Systems
Bruce, Tracey R.
(Ft Worth, TX)
Graduate, Geoscience
Brugier, Elizabeth M.
(Metairie, LA)
Junior, Chemical Engineering
Brugmann, Bonnie Leigh
(Starkville, MS)
Graduate, Veterinary Medicine

Bruister, Lauren D.
(Starkville, MS)
Sophomore, Art, Photography, Ceramics
Club Soccer
Brumfield, Ashley Jane
(Diamondhead, MS)
Freshman, General Science
Brumfield, Christopher J.
(Natchez, MS)
Junior, Banking & Finance
Brumfield, Dustin Turner
(Columbia, MS)
Freshman, Wildlife and Fisheries Science
Brumfield, Joe T
(Laramie, WY)
Freshman, Continuing Ed. - Non-Degree
Brumfield, Joseph Z
(Collierville, TN)
Senior, Mechanical Engineering
Brumfield, Justin T.
(Forest, MS)
Senior, Physical Education
Brumfield, Noah A.
(Collierville, TN)
Sophomore, Landscape Architecture
Brumfield, Perry Dewayne
(Brookhaven, MS)
Sophomore, Secondary Education
Brumfield, Samuel Donta
(Tylertown, MS)
Senior, Political Science, Industrial Technology
University Shotokan Karate Club, College Democrats
Brundridge, Aaron William
(Fort Gordon, GA)
Senior, Geoscience
Bruner, Courtney R.
(Pace, FL)
Junior, Wildlife and Fisheries Science
Bruner, Kell G.
(Vancleave, MS)
Senior, Mechanical Engineering
AFF
Bruner, Marisa L.
(Starkville, MS)
Graduate, Unclassified-Grad
Brunk, Karylinn Andrea
(Starkville, MS)
Junior, Psychology
Brunke, Kevin D.
(Jackson, MO)
Graduate, Wildlife and Fisheries Science
Brunt, Lauren Lee
(Grenada, MS)
Junior, Interior Design
Delta Gamma
Brunt, Lori Ann
(Ethel, MS)
Senior, Pre-Accounting
Brunty, Daniel Tremaine
(Eupora, MS)
Senior, Physical Education
Brushaber, Amie D.
(Pascagoula, MS)
Junior, Sociology
Phi Kappa Phi Honor Society, Golden Key International Honor Society
Brushaber, Robert Charles, III
(Pascagoula, MS)
Sophomore, Architecture
Bruton, Christopher Wayne
(Lake Cormorant, MS)
Freshman, Biological Sciences
Bruton, Maury H.
(Starkville, MS)
Junior, Psychology

Bruzual, Orlando Jose
(Starkville, MS)
Graduate, Foreign Language
Bryan, Blake M.
(Montgomery, AL)
Junior, Chemical Engineering
Bryan, Christine Elizabeth
(Huntsville, AL)
Graduate, Veterinary Medicine
Bryan, Ilevit M.
(Philadelphia, MS)
Senior, Psychology, Criminal Justice
Phi Kappa Phi, Psi Chi
Bryan, James Martin
(Starkville, MS)
Senior, Secondary Education
Dean's List
Bryan, Lachelle Lynn
(Aberdeen, MS)
Graduate, Elementary Education
Bryan, Matthew Jennings
(Destrehan, LA)
Sophomore, Communication
Bryan, Teresa Marie
(Grenada, MS)
Sophomore, Banking & Finance
Bryant, Carron W.
(Starkville, MS)
Senior, Secondary Education
Bryant, Catherine Grace
(Vicksburg, MS)
Sophomore, Secondary Education
Bryant, Cherie
(Starkville, MS)
Senior, Political Science
Bryant, James Michael
(Jackson, TN)
Freshman, Management
Bryant, Jearline A.
(Carrollton, MS)
Graduate, Instructional Technology
Bryant, Joe Henry, III
(Meridian, MS)
Junior, General Science
Bryant, Jonathan Russell
(Nesbit, MS)
Freshman, Computer Engineering
Bryant, Joseph Russ
(Hattiesburg, MS)
Junior, Political Science
Bryant, Kerbie L.
(Batesville, MS)
Junior, Human Sciences
Bryant, LaKesia Falanda
(Jackson, MS)
Graduate, Education
Bryant, Mary Katelyn
(Jackson, TN)
Sophomore, Food and Nutrition, Spanish
Delta Delta Delta, Exercising, Spending Time With Friends, Student Association, Campus Crusades, Intramural Volleyball,Student Dietetic Association
Bryant, Natalie Irene
(Calhoun City, MS)
Senior, Social Work
Bryant, Philip J.
(Gore Springs, MS)
Junior, Civil Engineering
Bryant, Phillip Keith
(Saltillo, MS)
Junior, Chemical Engineering
Bryant, Renee Tabor
(Saltillo, MS)
Graduate, PhD in Community Co Leadership

Bryant, Rodney S.
(Ripley, MS)
Senior, Agronomy
Bryant, Stephanie Jeanne
(Jackson, TN)
Sophomore, Biochemistry
Bryant, Stephanie Kaye
(Jackson, TN)
Freshman, Physical Education
Bryant, Stephen Anthony
(Brandon, MS)
Senior, Interdisciplinary Studies
Bryant, Tameshia L.
(Shuqualak, MS)
Junior, Information Tech Services
Bryant, Terra Tannette
(Maben, MS)
Graduate, Elementary Education
Bryant, William Woods
(Eupora, MS)
Freshman, Art
Bryson, Allyn Elizabeth
(Tupelo, MS)
Junior, Communication
Bryson, William Jay
(Banner, MS)
Senior, Architecture
Brzeznicka, Monika Lidia
(Starkville, MS)
Graduate, Economics
Bucci, Amanda L.
(Tupelo, MS)
Graduate, Counselor Education
Bucci, Robert Joseph
(Tupelo, MS)
Junior, Forest Products
Bucciantini, Thomas Graham
(Jackson, MS)
Senior, Golf & Sports Turf Mgt, Business
Sigma Alpha Epsilon, Director Of Athletic Support Committee, Director Of History And Traditions Committee, Member Of Student Association Cabinet 2002-03
Buchanan, Amie A.
(Calhoun City, MS)
Freshman, Undeclared
Buchanan, Charles David
(St Louis, MO)
Graduate, Unclassified-Grad
Buchanan, Cindy Denise
(Meridian, MS)
Junior, Secondary Education
Buchanan, Jody Wayne
(Laurel, MS)
Graduate, Ag & Ext Education
Buchanan, John Alexander
(Pearl, MS)
Graduate, Education
Buchanan, La Toya Denise
(Okolona, MS)
Sophomore, Banking & Finance
Buchanan, Michelle Leigh
(Golden, MS)
Junior, Elementary Education
Buchanan, Mollie Zalenda
(Madison, MS)
Junior, Physical Education
Buchanan, Natalie Lynn
(Madison, MS)
Freshman, Communication
Buchanan, Rachiel Leann
(Okolona, MS)
Freshman, Architecture
Buchireddy, Prashanth Reddy
(Starkville, MS)
Graduate, Engineering

Buck, Arion Amir
(Tougaloo, MS)
Sophomore, English
Buck, Christopher M.
(Canton, MS)
Junior, History
Buckhalter, Brenda Turner
(Columbus, MS)
Graduate, Special Education
Buckhaulter, Rico Jamel
(Braxton, MS)
Graduate, Elem, Mid, Sec Ed Admin
Buckley, Janice Ree
(Meridian, MS)
Senior, Interdisciplinary Studies
Buckley, John Paul
(Canton, MS)
Sophomore, Secondary Education
Buckley, Randy Scott
(Jackson, TN)
Freshman, Architecture
Buckley, Rebekah Ann
(Brandon, MS)
Freshman, Journalism
Buckner, Brent Lee
(Meridian, MS)
Senior, Aerospace Engineering
Buckner, Devin Elaine
(Canton, GA)
Sophomore, Physical Education
Buckner, Joshua Kent
(Brandon, MS)
Sophomore, Management of Const & Land
Buckner, Josiah S.
(Starkville, MS)
Sophomore, Management
Buckner, Wesley B.
(Mantee, MS)
Junior, Industrial Tech
Bucolo, Anthony Philip
(Starkville, MS)
Graduate, Biological Sciences
Buddington, Karyl K.
(Starkville, MS)
Graduate, Unclassified-Grad
Budhraja, Ankita Rani
(Magnolia, MS)
Junior, IB Accounting
Going Out, Working Out, Swimming, Shopping, Student Activities, Habitat For Humanity, ESL, IB, Club
Buegel, Jonathan
(Ridgeland, MS)
Junior, Marketing
Buehler, James D.
(Starkville, MS)
Senior, Bus Info Systems
Buehring, Jessica E.
(Starkville, MS)
Graduate, Unclassified-Grad
Bueso, Karla Patricia
(Starkville, MS)
Senior, Accounting
Buffington, Olivia Lynn
(Bay Springs, MS)
Junior, Psychology, Marketing
Delta Gamma, MSU Roadrunner
Bufford, Tiffany Dawn
(Birmingham, AL)
Senior, Geoscience
Buffum, Lindsay Brooke
(Byram, MS)
Junior, Political Science, Spanish
Chi Omega, University Honors Council, Mississippi Model Security Council, Roadrunner

Bufkin, Brian Wayne
(Hickory, MS)
Graduate, Veterinary Medicine
Bufkin, Heather Lynn
(Hattiesburg, MS)
Junior, Aerospace Engineering
Buford, Dana Dalton
(Starkville, MS)
Junior, Special Education
Bugde, Amit Chandrakant
(Starkville, MS)
Graduate, Computer Science
Bugg, Lauren Bailey
(Grenada, MS)
Sophomore, Communication
Buggs, Brandi N.
(Madison, MS)
Senior, Biological Sciences
Delta Sigma Theta, Holmes Cultural Diversity Center Peer Counselor, Dean's Student Advisory Counsel
Buie, Adrienne Malai
(Chattanooga, TN)
Senior, Communication
Delta Sigma Theta, VP Of Public Relations For NPHC, NAACP Exec. Board, PRSSA, PRAM, Black Student Alliance
Buie, Andrew Puckett
(Meridian, MS)
Senior, Mechanical Engineering
Basketball, Football, Mountain Biking, Hiking
Buie, Frederick Vinson, II
(West Des Moines, IA)
Senior, Marketing
Alpha Phi Alpha, Football, Scuba Diving, American Marketing Association
Bullard, Amanda M.
(Southaven, MS)
Sophomore, Animal and Dairy Science
Bullard, Melissa R.
(Starkville, MS)
Graduate, Geoscience
Bullard, Neal Adam
(Brandon, MS)
Graduate, Business Admin - MR
Bullen, Leon Terry, Jr.
(Fayette, MS)
Senior, Computer Engineering
Tau Beta Pi, IEEE, ACM, Entrepreneurship Club
Bullen, Noland A.
(Fayette, MS)
Senior, Wildlife and Fisheries Science
Buller, Virginia Marie
(Starkville, MS)
Graduate, Ag Economics
Bulley, Lauren M.
(Clarksdale, MS)
Freshman, Pre-Accounting
Bullock, Billy W.
(Clinton, MS)
Graduate, Unclassified-Grad
Bullock, Emily N.
(Mississippi State, MS)
Graduate, Psychology
Bullock, Joaquin Lekendrick
(Mississippi State, MS)
Junior, Physical Education
Bullock, Kenneth Adam
(Petal, MS)
Sophomore, Marketing
Bullock, Melvin Derek
(Gulfport, MS)
Sophomore, Civil Engineering
Bullock, Michelle Leigh
(Meridian, MS)
Graduate, Unclassified-Grad

Bullwinkel, Lori B.
(Starkville, MS)
Senior, Art
Bullwinkel, Michael Jenner
(New Albany, MS)
Senior, Mechanical Engineering
Bullwinkel, Robert A.
(Starkville, MS)
Graduate, Computer Science
Bunch, Daniel Alexander
(Aberdeen, MS)
Sophomore, Information Tech Services
Bunch, Julia Reid
(Saltillo, MS)
Graduate, PhD in Community Co Leadership
Bunn, Holly Michelle
(Birmingham, AL)
Sophomore, International Business
Chi Omega, Student Association, Residence Hall Association, Orientation Leader 2005, Honors Council, Campus Crusade For Christ
Bunn, Kevin Daniel
(Mccool, MS)
Freshman, Political Science
Bunniran, Chawanpon
(Raymond, MS)
Junior, Civil Engineering
Bupp, Christopher Merle
(Sarasota, FL)
Sophomore, Computer Science
Bupp, Kevin J.
(Sarasota, FL)
Senior, Computer Science, Software Engineering, Mathematics
Burch, Richard L.
(Brandon, MS)
Junior, Gen Business Admin
Burch, William Howard
(Lafayette, LA)
Freshman, Wildlife and Fisheries Science
Burcham, Jennifer J.
(Corinth, MS)
Sophomore, Special Education
Burchfield, Bernadad
(Starkville, MS)
Senior, Undeclared
Burchum, Jennifer Carolyn
(Starkville, MS)
Graduate, Veterinary Medicine
Burd, Robert Cliff
(Cleveland, MS)
Sophomore, Civil Engineering
Burden, Kimberly Amanda
(Toomsuba, MS)
Graduate, Psychology
Burden, Michael P.
(Mobile, AL)
Junior, Mechanical Engineering
Burdett, Walter L.
(Starkville, MS)
Senior, Interdisciplinary Studies
Burdette, Aaron James
(Birmingham, AL)
Sophomore, Computer Science
Burdette, Laurel I.
(Grovetown, GA)
Graduate, Geoscience
Burdick, Felicia Tomiko
(Gulfport, MS)
Graduate, Veterinary Medicine
Bures, Courtney Mcclain
(Haymarket, VA)
Freshman, Marketing
MSU Softball Team

Burge, Jason Scott
(Gulfport, MS)
Freshman, Civil Engineering
Burgess, Brad A.
(West Point, MS)
Graduate, Agronomy
Burgess, David Lamar
(Picayune, MS)
Senior, Secondary Education, History
Soccer, Basketball
Burgess, Jacquelyn Elizabeth
(Bartlett, TN)
Senior, Human Sciences
Delta Delta Delta, Ambassador For College Of Agriculture And Life, Sciences, Hdfs Option Club President, Order Of, Omega, Kappa Omicron Nu Secretary
Burgess, Katriena Reniae
(Booneville, MS)
Graduate, Ag & Ext Education
Burgess, William Edward
(Escatawpa, MS)
Freshman, Continuing Ed. - Non-Degree
Burghart, Tiffany F
(Westerville, OH)
Freshman, Continuing Ed. - Non-Degree
Buring, Jon M.
(Madison, MS)
Senior, Industrial Tech
Burke, Charles Kendall
(Waynesboro, MS)
Senior, Civil Engineering
Burkeen, Joshua Robert
(Hernando, MS)
Sophomore, Biological Sciences
Burkes, Jason Boyd
(Starkville, MS)
Senior, Physical Education
Burkett, Kimberly Jo
(Memphis, TN)
Senior, Marketing
Burkett, Ryan Christopher
(Collierville, TN)
Freshman, Software Engineering
Burkett, Steven Wayne
(Laurel, MS)
Junior, Biological Engineering, Mathematics
Institute Of Biological Engineers, American, Medical Student Association
Burkhardt, Richard H.
(Columbus, MS)
Sophomore, Art
Burks, James Adam
(Jackson, MS)
Freshman, Computer Engineering
Burks, Mary Elizabeth
(Columbus, MS)
Sophomore, Elementary Education
Burks, Matthew L.
(Cullman, AL)
Senior, Architecture
Burks, Meagan R.
(Cordova, TN)
Senior, Interior Design
Zeta Tau Alpha
Burks, Rufus Derrell
(Starkville, MS)
Junior, Information Tech Services
Burks, Sherry D.
(Eupora, MS)
Graduate, Elementary Education
Burleson, Chelsea Lynn
(Olive Branch, MS)
Senior, Human Sciences
Burleson, Mandy A
(Starkville, MS)
Graduate, Physical Education

Burleson, Mark Anthony
(Starkville, MS)
Graduate, Veterinary Medicine
Burleson, William Natchez
(Starkville, MS)
Senior, Gen Business Admin
Burnell, Keith Dwayne
(Starkville, MS)
Graduate, Weed Science
Burnes, Cenovia
(Jackson, MS)
Graduate, Education
Burnett, Anna Victoria
(Vicksburg, MS)
Senior, Educational Psychology
Burnett, Brandy Gail
(Sturgis, MS)
Graduate, Physical Education
Burnett, Joshua S.
(Gulfport, MS)
Freshman, Mechanical Engineering
R.O.T.C.
Burnett, Manda Tibbett
(Starkville, MS)
Graduate, Veterinary Medicine
Burnett, William M.
(Bruce, MS)
Senior, IB Finance
Burnette, Cheryl White
(Lilburn, GA)
Freshman, Geoscience
Burney, Kasey C.
(Ackerman, MS)
Senior, Sociology
Burnham, Benjamin Craig
(Madison, MS)
Sophomore, Mechanical Engineering
Burnham, Eric Christopher
(Oxford, MS)
Freshman, Biological Engineering
Burnham, Josh N.
(Oxford, MS)
Senior, International Business
Burns, Adam R.
(Clinton, MS)
Sophomore, Gen Business Admin
Burns, Allyson E.
(Natchez, MS)
Freshman, Elementary Education
Burns, Andrea Brynn
(Greenville, MS)
Senior, Agribusiness
Burns, Angela Kaye
(Starkville, MS)
Graduate, Elementary Education
Burns, Ann Marie
(Collins, MS)
Senior, Chemical Engineering
Burns, Annie Lou
(Stonewall, MS)
Graduate, PhD in Community Co Leadership
Burns, Ashley Nicole
(Collins, MS)
Senior, Chemical Engineering
Burns, Brian Kennedy
(Philadelphia, MS)
Graduate, Weed Science
Burns, Cassandra D.
(Starkville, MS)
Freshman, Human Sciences
Burns, Elizabeth Reed
(Waterproof, LA)
Sophomore, Human Sciences
Chi Omega, Republicans Club
Burns, Ellis F.
(Madison, AL)
Freshman, Undeclared

Burns, Jacqueline Jean
(Ridgeland, MS)
Junior, Animal and Dairy Science
Burns, Joseph
(Stonewall, MS)
Graduate, Education
Burns, Kaysey Amanda
(Milton, FL)
Senior, Animal and Dairy Science
Burns, Latosha L.
(Corinth, MS)
Junior, Elementary Education
Burns, Lauren Elizabeth
(Natchez, MS)
Sophomore, Banking & Finance
Burns, Mary Christine
(Natchez, MS)
Freshman, Educational Psychology
Delta Gamma
Burns, Natalie D.
(Richland, MS)
Senior, Elementary Education
Burns, Tiania Lea
(Nashville, TN)
Senior, Sociology
Burnside, Audrey L
(Mississippi State, MS)
Senior, Secondary Education
Burnside, Monica Lynn
(Carthage, MS)
Senior, Management
Burnside, Shelby D, III
(Canton, MS)
Sophomore, Biological Sciences
Burrage, Melody Michal
(Meridian, MS)
Graduate, Counselor Education
Burrage, Ryan Walter
(Meridian, MS)
Freshman, Civil Engineering
Burrell, Jeremy Allen
(Vaiden, MS)
Senior, Industrial Tech, General Business Administration
Burrell, Matthew D.
(Port Gibson, MS)
Senior, Banking & Finance
Burrell, Mercedes D.
(Prentiss, MS)
Sophomore, Poultry Science
Burrell, Rita A.
(Mississippi State, MS)
Graduate, Instructional Technology
Burris, Agnes Ausborn
(Columbus, MS)
Graduate, Applied Anthropology
Burris, Eric Scott
(Winter Park, FL)
Sophomore, Geoscience
Burrow, Douglas P.
(Clinton, MS)
Senior, Mechanical Engineering
Burrows, Michael Anthony
(Dalton, GA)
Junior, Agronomy
Burse, Creston M.
(Jackson, MS)
Sophomore, Bus Info Systems
Burt, David Eugene, III
(Jackson, MS)
Junior, Mechanical Engineering
Burt, James Augustus
(Pontotoc, MS)
Senior, Geoscience
Burt, Jennifer Jane
(Pontotoc, MS)
Junior, Human Sciences

Burt, Thomas Seth
(Houlka, MS)
Sophomore, Physical Education
Burton, Andrew S.
(Isola, MS)
Freshman, Forestry
Burton, Bradford Fleming
(Thomasville, NC)
Sophomore, Geoscience
Burton, Christina Leigh
(Starkville, MS)
Graduate, Mechanical Engineering
Burton, Dale Herrington
(Little Rock, MS)
Graduate, Elementary Education
Burton, Garland Christopher
(Greenville, MS)
Junior, Gen Business Admin
Burton, Joshua A.
(Decatur, MS)
Senior, Physical Education, Personal Training
Burton, Shane Lamar
(Ackerman, MS)
Graduate, Unclassified-Grad
Burton, Virgil Franklin
(Ackerman, MS)
Freshman, Undeclared
Burton, William Aaron
(Collinsville, MS)
Junior, Mechanical Engineering
Busbea, Erin Elizabeth
(Kosciusko, MS)
Junior, Psychology
Busby, Andrew Powell
(Brandon, MS)
Freshman, Electrical Engineering
Busby, Brandon William
(Moss Point, MS)
Freshman, Management of Const & Land
Busby, Daniel James
(Olive Branch, MS)
Junior, Agribusiness
Busby, David Preston
(Ackerman, MS)
Senior, Ag, Food & Resource
Busby, Jeffrey T.
(Senatobia, MS)
Senior, Bus Info Systems
Alpha Tau Omega
Busby, Michael K.
(West Point, MS)
Graduate, Unclassified-Grad
Busby, Rebecca K
(Brandon, MS)
Sophomore, Art
Busby, Stephanie Darleen
(Walthall, MS)
Senior, Elementary Education
Buse, Dennis R., Jr.
(Starkville, MS)
Graduate, Physical Education
Buse, Lee Chanders
(Saltillo, MS)
Senior, Secondary Education
Buse, Nikki Diane
(Fulton, MS)
Freshman, Biomedical Engineering
Buse, Stacey Ann
(Shannon, MS)
Graduate, Business Admin - MR
Bush, Arlecia M.
(Indianola, MS)
Junior, Biological Sciences
Bush, LaMarcus Shundra
(Starkville, MS)
Senior, Educational Psychology

Bush, Lara Adrienne
(Jackson, TN)
Senior, Human Sciences
Bush, Lindsey J.
(Natchez, MS)
Sophomore, Biological Sciences
Bush, Margaret Carol
(Meridian, MS)
Graduate, Educational Psychology
Bush, Rosie M.
(Artesia, MS)
Junior, Information Tech Services
Bush, Shannon Yvette
(Bay St. Louis, MS)
Freshman, Continuing Ed. - Non-Degree
Bush, Shelia
(Mississippi State, MS)
Senior, Educational Psychology
Bush, Tasha Denice
(Cedarbluff, MS)
Senior, Human Sciences, Child Development
Bush, Tequila S.
(Starkville, MS)
Junior, Interdisciplinary Studies
Bush, Tommy J.
(Starkville, MS)
Freshman, Special Education
Busha, Devin Lane
(Starkville, MS)
Freshman, Art
Bushey, Jay Ellery
(Belleville, IL)
Freshman, Special Non-Degree
Buskens, Nickolaas
(Starkville, MS)
Graduate, Veterinary Med Science
Buster, Sara
(Columbus, MS)
Freshman, Physical Education
Butler, Adam B.
(Silver Creek, MS)
Senior, Wildlife and Fisheries Science
Butler, Alina T.
(Columbus, MS)
Senior, Biological Sciences, Spanish
Models Of Distinction
Butler, Amanda Blair
(Madison, MS)
Sophomore, Pre-Accounting
Butler, April L.
(Wesson, MS)
Graduate, Computer Science
Butler, Ashley B.
(Maben, MS)
Junior, Educational Psychology
Butler, Benjamin James
(Maben, MS)
Freshman, Political Science
Butler, Brandi Patrece
(Jackson, MS)
Junior, Pre-Accounting
Student Association (Minority Student Affairs)
Butler, Brandon Keith
(Jackson, MS)
Junior, Biological Sciences
Butler, Chad Eric
(Starkville, MS)
Senior, Electrical Engineering
Butler, George D.
(Maben, MS)
Junior, History
Butler, Gregory Todd
(Morton, MS)
Senior, Business Admin - MR
Student Association President Of Meridian Campus

Butler, James Ryan
(Newhebron, MS)
Graduate, Veterinary Medicine
Butler, Jennifer Paige
(Meridian, MS)
Junior, Secondary Education
Butler, Jeremiah J.
(Steens, MS)
Freshman, Undeclared
Butler, Jessica LaToya
(Columbus, MS)
Junior, Human Sciences
Butler, Joel Burton
(Germantown, TN)
Senior, Landscape Architecture
RUF, ASLA, College Republicans
Butler, Karman Y
(Mccomb, MS)
Graduate, Counselor Education
Butler, Katherine Connor
(Jackson, MS)
Junior, Undeclared
Butler, Malinda Boyd
(Port Gibson, MS)
Graduate, Education
Butler, Marques Christopher
(Zachary, LA)
Freshman, Pre-Medicine
Member Of American Medical Student Association
Butler, Michael Eric
(Moss Point, MS)
Freshman, Physical Education
Butler, Michael Keefe
(Gulfport, MS)
Graduate, Physical Education
Butler, Misty R.
(Maben, MS)
Junior, Undeclared
Butler, Rebecca M.
(Taylorsville, MS)
Junior, Psychology
Butler, Richard Cleve
(Florence, MS)
Freshman, Undeclared
Butler, Sarah E.
(Ripley, MS)
Senior, Social Work
Butler, Tonya S.
(Omaha, NE)
Graduate, Educational Psychology
Butler, Veronica Latrice
(Fernwood, MS)
Senior, Computer Science
Butner, William Jason
(Starkville, MS)
Sophomore, Software Engineering
Butter, Lauren P.
(Memphis, TN)
Junior, Marketing
Buttimer, Brendan J.
(Mississippi State, MS)
Graduate, History
Buttross, Mary Kathryn
(Memphis, TN)
Freshman, Biological Sciences
Butts, Charles Caleb
(Decatur, AL)
Junior, Political Science
Butts, Clayton McMillin
(Memphis, TN)
Sophomore, Philosophy
Butts, Jacque Torine
(Kilmichael, MS)
Senior, Industrial Tech
Buxton, Kelton Jerel
(Laurel, MS)
Freshman, Computer Engineering

Buzzerio, Joseph Gerard
(Fairview, NJ)
Graduate, Geoscience
Byars, Carly G.
(Philadelphia, MS)
Sophomore, Gen Business Admin
Phi Mu
Byars, David Clay, II
(Philadelphia, MS)
Senior, Interdisciplinary Studies
Byars, Dustin Eric
(Tupelo, MS)
Sophomore, Physics
Byars, Kathryn Ann
(Starkville, MS)
Senior, Civil Engineering
Byars, Mitchel Jerry
(Starkville, MS)
Senior, Management of Const & Land
Bycofski, Christa Marie
(Clinton, MS)
Sophomore, Biological Sciences
Byford, Joshua G.
(Starkville, MS)
Junior, Ag Pest Management, Agribusiness Management
Bynum, Jacob Stephen
(Waynesboro, MS)
Senior, Mechanical Engineering
Bynum, Melissa Renee
(Terry, MS)
Junior, Elementary Education
Byram, Robert Keith
(Union, MS)
Graduate, Unclassified-Grad
Byrd, Aaron Range
(Vicksburg, MS)
Graduate, Unclassified-Grad
Byrd, Brandi J.
(Tupelo, MS)
Sophomore, Biological Sciences
Byrd, Charles
(Biloxi, MS)
Junior, Management of Const & Land
Byrd, Daniel Freddie
(Cullman, AL)
Senior, Marketing
Byrd, Jessica Elizabeth
(Indian Springs, AL)
Sophomore, Human Sciences
Byrd, Jonathan Tarver
(Brookhaven, MS)
Senior, Mechanical Engineering
Byrd, Kevin Michael
Junior, Mathematics
Byrd, Lindsey N.
(Noxapater, MS)
Senior, Elementary Education
Byrd, Miles Roland, Jr.
(Louisville, MS)
Freshman, Electrical Engineering
Byrd, Misty DeWanna
(Starkville, MS)
Senior, Art
Byrd, Natalie
(Louisville, MS)
Senior, English
Byrd, Nelson Earl
(Brandon, MS)
Sophomore, Landscape Architecture
Byrd, Ryan Glenn
(Ocean Springs, MS)
Graduate, Veterinary Medicine
Byrd, Taurean Andre'
(Macon, MS)
Senior, Electrical Engineering

Byrdsong, Marvin D.
(Longview, TX)
Sophomore, Physical Education
Byrdsong, Rodrick Shawn
(Longview, TX)
Senior, Industrial Tech
Byrnes, Justin William
(Brandon, MS)
Senior, Anthropology
Dean's Student Advisory Board (DSAC), Long Walks On The Beach, Pizza, Doritos
Byrum, Jonathan A.
(Brownsville, TN)
Junior, Interdisciplinary Studies
Cabigao, Raymond P.
(Memphis, TN)
Sophomore, Undeclared
Caceres, Sandra T.
(Starkville, MS)
Graduate, Education
Cackowski, Michael James
(Willoughby Hills, OH)
Graduate, Geoscience
Cade, Jeb Coleman
(Starkville, MS)
Graduate, Veterinary Medicine
Cade, Kristin K.
(Starkville, MS)
Graduate, Special Education
Cade, Melanie Renae
(Eupora, MS)
Senior, Elementary Education
Cade, Mirae Delaine
(West, MS)
Graduate, Veterinary Medicine
Cade, Tanner Lawson
(Cordova, TN)
Freshman, Geoscience
BSU, NWA/AMS
Caden, James Stephens
(Lexington, MS)
Freshman, Undeclared
Cadenhead, Mary Claire
(Greenville, MS)
Junior, Chemistry
Cadenhead, Robert W., Jr.
(Greenville, MS)
Freshman, Undeclared
Cage, Najalah N.
(Duck Hill, MS)
Junior, Biological Sciences
Cagle, Michael S.
(Tupelo, MS)
Graduate, Agronomy
Cagle, Nicholas Allen
(Kosciusko, MS)
Sophomore, Real Est & Mortgage
Pi Kappa Alpha
Cagle, Shelia Busby
(Ackerman, MS)
Graduate, Poultry Science
Cagle-Brown, Christen Renee
(Louisville, KY)
Sophomore, Aerospace Engineering
Cahoon, Patrick Bond
(Mobile, AL)
Freshman, Pre-Accounting
Cai, Shangshu
(Starkville, MS)
Graduate, Computer Engineering
Cain, Charles Floyd, III
(Caruthersville, MO)
Junior, Ag Eng Tech & Bus
Cain, Cheryl
(Jackson, MS)
Graduate, Public Policy & Admin

Cain, Cheryl Marie
(Brandon, MS)
Junior, Biological Sciences
Cain, Christopher William
(Durant, MS)
Freshman, Aerospace Engineering
Cain, Danny Lavon
(Jasper, AL)
Graduate, Education
Cain, Emily Suzanne
(Taylorsville, MS)
Senior, Communication
Phi Kappa Phi Honor Society, Lambda Pi Eta Communication Honor Society, Golden Key Honor Society
Cain, George Q., III
(Jackson, MS)
Senior, Risk Mgt, Insurance,Fin.Plan
Sigma Alpha Epsilon, Basketball
Cain, John Mark
(Kosciusko, MS)
Graduate, History
Cain, Richard Evan
(Quincy, IL)
Junior, Geoscience
Cain, Teri N.
(Starkville, MS)
Sophomore, Undeclared
Caine, Latonya M
(Columbus, MS)
Freshman, Secondary Education
Calcote, Adrian Stephon
(Natchez, MS)
Freshman, Undeclared
Calcote, Daniel Robert
(Brookhaven, MS)
Senior, Art
Calderon, Penelophe
(Starkville, MS)
Freshman, Special Non-Degree
Calderon, Ricardo Fernando
(Madison, MS)
Sophomore, Electrical Engineering
Caldwell, Bianca Clarissa
(Blackshear, GA)
Senior, Mathematics
Math Research Analysis, Swimming, Basketball, Sunday School Superintendent, Teacher, Pianist
Caldwell, Elen Kinley
(Vicksburg, MS)
Freshman, Elementary Education
Caldwell, Elizabeth A.
(Columbus, MS)
Graduate, Elem, Mid, Sec Ed Admin
Caldwell, James Onele
(Hazard, KY)
Junior, Geoscience
Caldwell, John Halpin
(Vicksburg, MS)
Senior, Accounting
Caldwell, Kimberly Denise
(Vicksburg, MS)
Freshman, Biological Sciences
Caldwell, Shionna M.
(Mississippi State, MS)
Junior, Medical Technology
Caldwell, Steven Roy, Jr.
(Vicksburg, MS)
Freshman, Communication
Caldwell, Tara Lakesha
(Jackson, MS)
Senior, Biological Sciences
Calhoun, Amanda S
(Jackson, MS)
Sophomore, Elementary Education
Kappa Delta, Roadrunner

Calhoun, Connie L.
(Collinsville, MS)
Graduate, Instructional Technology
Calhoun, Stephani Carolyn
(Hattiesburg, MS)
Senior, Human Sciences, Marketing, Business
Callahan, Amanda Kathleen
(Gulfport, MS)
Freshman, Undeclared
Callahan, Jessica Elizabeth
(Mississippi State, MS)
Senior, Bus Info Systems
Callahan, John Kevin, Jr.
(Castleton, VT)
Senior, Secondary Education
Callahan, Kimberly Grace
(Gulfport, MS)
Sophomore, Elementary Education
Callahan, William Robert, IV
(Germantown, TN)
Sophomore, Gen Business Admin
Callaway, William Choteau, III
(Greenville, MS)
Sophomore, Real Est & Mortgage
Callegari, Danielle Therese
(Germantown, TN)
Freshman, Biological Sciences, Pre-Medicine
Zeta Tau Alpha, American Medical Student Association, Catholic Student Association, Concert Choir
Callender, Douglas Michael
(Starkville, MS)
Graduate, Accounting
Callens, David R.
(Starkville, MS)
Junior, Mechanical Engineering
Callens, Paul Anthony
(Tupelo, MS)
Graduate, Educational Psychology
Calloway, LaMonica Renee
(Philadelphia, MS)
Graduate, School Administration
Calloway, Michael Thomas
(Brooksville, MS)
Senior, Biological Sciences
Calloway, William A.
(Raymond, MS)
Senior, Physical Education
Calloway Prestwood, Deanna Joyce
(Vicksburg, MS)
Senior, Civil Engineering
Calmese, Dorretha L.
(Starkville, MS)
Senior, Elementary Education
Calvert, Alesha B.
(Jasper, AL)
Senior, Human Sciences
Calvert, James L
(Houston, MS)
Senior, Physical Education
Phi Beta Sigma, Basketball, Baseball, Brothers & Sisters Of Light
Calvert, Jamie Adcock
(Louisville, MS)
Graduate, School Administration
Calvert, Marcus B.
(Starkville, MS)
Senior, Risk Mgt, Insurance,Fin.Plan
Calvin, Meredith Hall
(Germantown, TN)
Junior, Psychology
Camburn, Heather M.
(Walnut, MS)
Senior, Educational Psychology

Cameron, Christy A.
(Mississippi State, MS)
Junior, Psychology
Cameron, Kimberly Christine
(Brandon, MS)
Junior, Interdisciplinary Studies
Camp, Daniel T.
(El Dorado, AR)
Freshman, Biological Sciences
Camp, Debra Sue
(Meridian, MS)
Graduate, Counselor Education
Campassi, Julia Elise
(Long Beach, MS)
Senior, Microbiology
Campbell, Benjamin Chad
(Florence, AL)
Junior, Computer Science
Campbell, Carol R.
(Starkville, MS)
Graduate, Sociology
Campbell, Clayton William
(Starkville, MS)
Freshman, Civil Engineering
Campbell, Debra Bell
(Jacksonville, FL)
Graduate, PhD in Counsel & Personnel
Campbell, Holly Elizabeth
(Walls, MS)
Senior, Management
Delta Delta Delta, Golden Key Honor Society
Campbell, Jessica Moneke
(Potts Camp, MS)
Freshman, Banking & Finance
Campbell, Jonathan Ryan
(Florence, AL)
Junior, Computer Science
Campbell, Kevin Michael
(Brandon, MS)
Sophomore, Management of Const & Land
Campbell, Kristi W.
(Starkville, MS)
Graduate, Education
Campbell, Latonya Patrice
(Kilmichael, MS)
Senior, Physical Education, Biological Sciences
Golden Key Member, Gamma Beta Phi
Campbell, Lawrence, Jr.
(Starkville, MS)
Junior, Bus Info Systems
Campbell, Marcus W.
(Albany, GA)
Senior, Educational Psychology
Campbell, Megan Wray
(Gulfport, MS)
Freshman, Educational Psychology
Campbell, Meredith Lynn
(Hattiesburg, MS)
Freshman, Architecture
Campbell, Michael Benjamin
(Madison, MS)
Freshman, Undeclared
Campbell, Michael Neal
(Olive Branch, MS)
Senior, Secondary Education
Campbell, Natalie Cathalyn
(Monroe, LA)
Graduate, Business Administration
Campbell, Nathan Eli
(Vacaville, CA)
Graduate, Business Administration
Campbell, Nathanael Scott
(Starkville, MS)
Graduate, Business Administration

Campbell, Raven Mi'Shael
(Natchez, MS)
Senior, Biological Sciences

Campbell, Robert Alan
(Corinth, MS)
Senior, Accounting
Campbell, Sara Elizabeth
(Ripley, MS)
Graduate, Curriculum and Instruction
Campbell, Summer Cecilia
(Mississippi State, MS)
Junior, Human Sciences
Campbell, Toby Justin
(Bailey, MS)
Sophomore, Forestry
Campbell, William Richard, III
(Hattiesburg, MS)
Senior, Civil Engineering
Campbell, Zeke Morgan
(Starkville, MS)
Junior, Biological Engineering
Canady, Crystal Lynn
(Trussville, AL)
Senior, Animal and Dairy Science
Kappa Kappa Psi, Famous Maroon Marching Band, Concert Band, President Of Fanning's Fanatics, Basketball Pep Band
Canizaro, David Vito
(Clinton, MS)
Senior, Architecture
Cannada, Dustin Glynn
(Edwards, MS)
Senior, Real Est & Mortgage
Cannada, John Micah
(Edwards, MS)
Sophomore, Forest Products
Cannady, Allison R.
(Hoover, AL)
Junior, Biological Sciences
Cannon, Aimee Elizabeth
(Batesville, MS)
Junior, Biological Sciences
Cannon, Constance Nicole
(West Point, MS)
Junior, Management
Cannon, Delloyd, II
(Starkville, MS)
Senior, Physical Education
Cannon, Karen
(Starkville, MS)
Junior, Elementary Education
Cannon, Seth A
(Brandon, MS)
Senior, Mathematics
Cannon, Theodore, III
(Petal, MS)
Senior, Mechanical Engineering
Cano, Graham O'neill
(Jackson, MS)
Graduate, Economics
Football, Basketball, Economics
Canterbury, James
(Clarksburg, WV)
Senior, Geoscience
Cantrell, Erin Kay
(Anderson, AL)
Junior, Biological Engineering

Cantrell, Jamie L.
(Bruce, MS)
Junior, Communication
Cantrell, Jeremy Bryant
(Vicksburg, MS)
Junior, Political Science
Cantrell, Katie Louise
(Jackson, MS)
Sophomore, Educational Psychology
Cantrell, Kelly A.
(Starkville, MS)
Senior, Animal and Dairy Science

Cantrell, Luke P.
(Jackson, MS)
Senior, Mechanical Engineering
Pi Kappa Alpha, Intramural Basketball, Hiking, Camping
Canty, Jennifer Leigh
(Kosciusko, MS)
Junior, Bus Info Systems
Capar, Ismail
(Starkville, MS)
Graduate, Engineering
Capella, Elizabeth Ann
(Orlando, FL)
Senior, Interdisciplinary Studies
Capella, Michael Louis
(Starkville, MS)
Graduate, Business Administration
Capers, David Clifton
(Ocean Springs, MS)
Freshman, Secondary Education, History
Eagle Scout, Basketball, Habitat For Humanity
Capers, La'toya Ja'net
(Meridian, MS)
Senior, Business Admin - MR, Accounting
Zeta Phi Beta
Capers, Michael Welden
(Starkville, MS)
Senior, Physical Education
Caples, Edith M.
(Vicksburg, MS)
Senior, Interdisciplinary Studies
Caples, Laura Ann
(Ripley, MS)
Sophomore, Political Science
Cappleman, Emily Rebecca
(West Point, MS)
Junior, Elementary Education
Caranna, Sarah Collin
(Gulfport, MS)
Freshman, Communication
Card, Cassandra Lynn
(Shuqualak, MS)
Junior, Business Admin - MR
Card, Christopher Edward Ray
(Cleveland, MS)
Senior, History
Personal Trainer In The Sanderson Center, AFROTC
Card, Deana C.
(Mississippi State, MS)
Senior, Psychology
Carden, Amanda Ruth
(Mathiston, MS)
Senior, Physical Education

Carden, Nicholas A.
(Mississippi State, MS)
Senior, Bus Info Systems
Cardwell, Robert Cole
(Meridian, MS)
Freshman, Gen Business Admin
Carew, Bonnie L.
(Starkville, MS)
Graduate, Public Policy & Admin
Carey, Chase McBride
(Hattiesburg, MS)
Freshman, Mechanical Engineering
Cariker, Mary Meagan
(Tunica, MS)
Sophomore, Clinical Exercise Physiology
Zeta Tau Alpha
Carley, Lisa M.
(Brandon, MS)
Senior, Interdisciplinary Studies, Information Technology
United States Air National Guard
Carlisle, Allen Everett
(Vicksburg, MS)
Freshman, Chemical Engineering
Carlisle, Avery Kate
(Madison, MS)
Senior, English, Spanish
Chi Omega, Roadrunner, Student Government Association, Rotary Scholarship To Study In England
Carlisle, Chad M.
(Gulfport, MS)
Sophomore, Marketing
Carlisle, Claire Dendy
(Madison, MS)
Freshman, Elementary Education
Carlisle, Jordan Ross
(Grand Junction, TN)
Sophomore, Agronomy
Carlisle, Joseph T.
(Hernando, MS)
Sophomore, Bus Info Systems
Carlisle, Laurie Elizabeth
(Owensboro, KY)
Senior, Biological Engineering
Carlisle, Leif
(Biloxi, MS)
Freshman, Animal and Dairy Science
Carlock, James Bradley
(Enterprise, LA)
Junior, Anthropology
Carlson, Adam Ross
(Gulfport, MS)
Freshman, Engineering-Undeclared
Carlson, Alissa Ann
(Winterville, NC)
Senior, Geoscience
Carlsson, Henrik J.
(Columbus, MS)
Senior, Architecture
Carlton, Christopher L.
(Arlington, TN)
Senior, Mechanical Engineering
Delta Chi, AFROTC, Lacrosse
Carlyle, Gregory A.
(Philadelphia, MS)
Graduate, Education
Carman, Jarrett Baker
(Hollandale, MS)
Senior, Ag Pest Management
Carmichael, Amy Katherine
(Meridian, MS)
Sophomore, Communication
Carmichael, Fredie Videt, Jr.
(Meridian, MS)
Junior, Communication

Carmichael, Laura Lynn
(Meridian, MS)
Junior, Secondary Education
Carnaggio, Mary Courtney
(Carrollton, MS)
Senior, Management
Carnathan, Brent Vaughn
(Starkville, MS)
Graduate, Veterinary Medicine
Carnathan, Julie
(Jackson, MS)
Senior, Industrial Engineering
Carney, Bobby Joe
(Ackerman, MS)
Junior, Computer Engineering
Carney, Joelle Marie
(Crystal River, FL)
Graduate, Wildlife and Fisheries Science
Carney, Wendell T.
(Quitman, MS)
Sophomore, Technology Teacher Ed.
Carodine, Emily Nacole
(Houston, MS)
Senior, Elementary Education
Carollo, Catherine B.
(Leland, MS)
Freshman, Continuing Ed. - Non-Degree
Carpenter, Cary D.
(West Point, MS)
Sophomore, Undeclared
Carpenter, Casse Paige
(Ackerman, MS)
Senior, Biological Sciences
Carpenter, Joshua G.
(Ackerman, MS)
Senior, Forestry
Carpenter, Matthew D.
(Meridian, MS)
Senior, Industrial Tech
Sports
Carpenter, Robert Louis
(Mantee, MS)
Freshman, Undeclared
Carr, Ashley Suzanne
(Donalsonville, GA)
Senior, Political Science, Sociology
Carr, Brittany Caroline
(Starkville, MS)
Junior, Communication
Phi Mu, Phi Mu, Alumni Delegate, Diamond Girl, PRSSA
Carr, Derek
(Starkville, MS)
Graduate, Political Science
Carr, Lakisha S.
(Louise, MS)
Senior, Secondary Education
Carr, Lashonda Quinethia
(West Point, MS)
Senior, Mathematics
Carr, Lucas Brandon
(Lawrence, MS)
Senior, Computer Science
Carr, Pearly L
(Houston, MS)
Junior, Elementary Education
Carr, Sharon D.
(Starkville, MS)
Graduate, Technology
Carr, Terry Maurice
(Vicksburg, MS)
Freshman, Art
Carraway, Hayley Mae
(Utica, MS)
Graduate, Ag & Ext Education, Communication

Carraway, Shelby Grant
(Ridgeland, MS)
Freshman, Computer Science
Carrell, Justin Robin
(Bonifay, FL)
Senior, Animal and Dairy Science
Carrington, Patrick J., Jr.
(Madison, MS)
Senior, Agronomy
Carroll, Ashley Dawn
(Meridian, MS)
Graduate, Counselor Education
Carroll, Candis Davina
(Buckatunna, MS)
Junior, Architecture
Carroll, Michael S
(Collinsville, MS)
Freshman, Marketing
Carroll, Rachel Diane
(Moss Point, MS)
Sophomore, Elementary Education
Carroll, Richard Wayne
(Vicksburg, MS)
Senior, Landscape Architecture
Carroll, William Jeremy
(Smithville, MS)
Junior, Management
Carrozza, Meredith Cristen
(Tupelo, MS)
Freshman, Undeclared
Carrozza, Nicholas Felice
(Tupelo, MS)
Sophomore, Management
Carruth, Angelia Taylor
(Starkville, MS)
Graduate, Educational Psychology
Carruth, Daniel W.
(Starkville, MS)
Graduate, Cognitive Sciences
Carruth, Leslie Sims
(Meridian, MS)
Senior, Business Admin - MR
Kappa Delta
Carruth, Mark E
(Weir, MS)
Graduate, Geoscience
Carruth, Rusty Alan
(Starkville, MS)
Senior, Computer Engineering
Carruth, William D.
(Madison, AL)
Freshman, Civil Engineering
Carson, Beatrice Martin
(Philadelphia, MS)
Graduate, Unclassified-Grad
Carson, Darryl J.
(Vicksburg, MS)
Senior, Marketing
Carson, John Glen
(Corinth, MS)
Senior, International Business, Spanish
Carson, Jon M.
(Starkville, MS)
Junior, Ag Information Science
Carson, Steven R.
(Meridian, MS)
Freshman, Architecture
Carstafhnur, Sirobe' Danielle
(Vicksburg, MS)
Senior, Architecture
Alpha Kappa Alpha, AIAS, Nomas
Carter, Anna Jean
(Smithville, MS)
Senior, Music Education
Carter, Arlesia Sherrell
(Louisville, MS)
Senior, Communication

Carter, Barbara Ann
(Noxapater, MS)
Senior, Information Tech Services
Interdisciplinary Studies
Carter, Billy C., Jr.
(Benton, MS)
Senior, Industrial Tech
Carter, Cory Blake
(Brandon, MS)
Junior, Biological Engineering
Sigma Chi, Social Chairman- Sigma Chi, IFC Council- Vice Pres, Intramural Basketball, Ultimate Frisbee, Student Body Association-Senator, Roadrunner
Carter, Cory R.
(Brandon, MS)
Senior, Industrial Tech

Carter, Courtney Jane
(Carrollton, MS)
Junior, Pre Nursing
Kappa Delta, Phi Kappa Phi, Order Of Omega, VP-New Member, Education Of Kappa Delta, Wesley Foundation

Carter, David Charles
(Ripley, MS)
Graduate, Marketing
Football
David, we are very proud of you! Stay focused on your goals in life. Love Mom and Dad.
Carter, David J
(Hamilton, MS)
Junior, Information Tech Services
Carter, Edwin Glen, Jr.
(Winona, MS)
Senior, Marketing
Carter, Evelyn Mary
(Kosciusko, MS)
Sophomore, Human Sciences
Carter, Ferita Perna
(Denmark, SC)
Graduate, Public Policy & Admin
Carter, Helen Teresa
(Louisville, MS)
Graduate, Education-School Admin
Carter, James Michael
(Rossville, GA)
Graduate, Education
Carter, Jemero J.
(Louisville, MS)
Junior, Music Education
Carter, Jesse Lee
(Columbus, MS)
Senior, Animal and Dairy Science

Carter, Jessica L.
(Farmington, AR)
Senior, Physical Education
Carter, John W
(Starkville, MS)
Senior, Wildlife and Fisheries Science
Carter, Julius Neal, Jr.
(Jackson, MS)
Senior, Electrical Engineering, Mathematics
Communication And Power
Carter, Katy Jo
(Smithville, MS)
Sophomore, Bus Info Systems
Carter, Lacy M.
(Smithville, MS)
Senior, Communication
Phi Kappa Phi, Gamma Beta Phi, Lambda Pi Eta, Public Relations Student Society Of America, Humane Society Of The United States
Carter, Lashana Marquetta
(Weir, MS)
Freshman, Gen Business Admin
Carter, Mark Lorenzo
(Union Church, MS)
Graduate, Master Science Information Sys
Carter, Melissa L.
(Greenville, MS)
Sophomore, Biological Sciences
Carter, Molly M.
(Ocean Springs, MS)
Senior, Marketing
American Marketing Association
You are a smart baby!!! Love Mom, Dad and all your family
Carter, Pamela Ann
(West Point, MS)
Senior, Human Sciences
Carter, Phillip A.
(Hernando, MS)
Junior, Agronomy
Turf Club
Carter, Shronda R.
(Fayette, MS)
Senior, Marketing
Alpha Kappa Alpha, Traveling
Carter, Stacy D.
(Mississippi State, MS)
Junior, History
Carter, Stacy L.
(Lubbock, TX)
Graduate, Educational Psychology
Carter, Valencia Chasity
(Columbus, MS)
Freshman, Banking & Finance
Carter, Wesley J.
(Kosciusko, MS)
Senior, Gen Business Admin
Carter, William Michael
(Louisville, MS)
Sophomore, Meteorology
Carter, William Nathan
(Brighton, TN)
Graduate, Business Administration
Carter-Templeton, Heather
(Starkville, MS)
Graduate, Unclassified-Grad
Cartrette, Jonathan P.
(Jackson, MS)
Senior, Electrical Engineering
Cartwright, Allyson Lane
(Booneville, MS)
Freshman, Communication
Cartwright, Charles Russell
(Starkville, MS)
Graduate, Instructional Technology

Cartwright, John H.
(Starkville, MS)
Graduate, Agronomy
Cartwright, Samantha M.
(Brandon, MS)
Senior, English, Apparel, Textiles, And Merchandising
Top Dawg's Peer Educator, Newswriter For The Reflector, Member Of Fashion Focus

Carty, Marian C.
(Brookhaven, MS)
Junior, Pre-Accounting
Carvalho, Luiz Fernando
(Mississippi State, MS)
Senior, Communication, Foreign Language - Spanish
MSU Tennis Team
Carvell, Ann Bird
(Starkville, MS)
Graduate, Veterinary Medicine
Carver, Jacquline Woods
(Waveland, MS)
Graduate, Business Administration
Carver, Jesse M.
(Starkville, MS)
Sophomore, Physical Education
Carver, Keith Marcus
(Starkville, MS)
Junior, Marketing
Carver, Vernon Glenn, Sr.
(Langley, SC)
Freshman, Special Non-Degree
Carville, Blake Charles
(Plaquemine, LA)
Senior, Chemical Engineering
Carwile, Amy Muckleroy
(Columbus, MS)
Senior, Communication
Carwyle, Cathryn Ann
(Eupora, MS)
Senior, Special Education
Casapia, Estela L.
(Starkville, MS)
Graduate, Food Science & Tech

Cascio, Frank A., III
(Greenville, AL)
Senior, Banking & Finance, Real Estate, Economics
Phi Delta Theta, Golfing, Skiing
Congratulation!! You have made us very proud!! Love, Mom & Dad
Case, Anabel Marie
(Starkville, MS)
Graduate, Counselor Education
Case, Chadwick Glen
(Fulton, MS)
Graduate, Physical Education
Case, Collins B.
(Mississippi State, MS)
Freshman, Gen Business Admin
Pi Kappa Alpha, RUF, ISF Representative
Case, Justin Steven
(Brookhaven, MS)
Senior, Management of Const & Land
Real Estate Club, Student Association, President's List, National Dean's List
Case, Landon Keith
(Brookhaven, MS)
Freshman, Physical Education
Casey, Betty Ann
(Farmingdale, NJ)
Sophomore, Educational Psychology
Casey, Jonn-Thomas Todd
(Union Star, MO)
Graduate, Geoscience
Casey, Patrick J.
(Diamondhead, MS)
Senior, Geoscience
Casey, Taylor Louis
(Mccool, MS)
Sophomore, History
Cash, Adam Matthew
(Starkville, MS)
Senior, Communication
Cash, Jon L.
(Saltillo, MS)
Graduate, Technology
Cash, Liberty, III
(Starkville, MS)
Graduate, Agronomy
Cason, John Derrett
(Starkville, MS)
Graduate, Forestry
Casper, Lindsay Anderson
(Pleasant Grove, UT)
Graduate, Geoscience
Cassel, Lindsey Sadler
(Starkville, MS)
Junior, Human Sciences
Cassell-Dunlap, Kevin David
(Louisville, MS)
Graduate, Master Science Information Sys
Cassidy, Sandra L.
(Lexington, SC)
Freshman, Independent Study - Non-Degree
Castanza, Justin M.
(Montgomery, AL)
Senior, Secondary Education
Castellane, Michael Bard
(Vicksburg, MS)
Junior, Industrial Tech
Castellano, Graham Paul
(Starkville, MS)
Senior, Mechanical Engineering
ASME
Castillo, Cesar Eudoxio
(Starkville, MS)
Junior, Chemical Engineering
Hispanic Student Association
Castillo, Hugo Alejandro
(Starkville, MS)
Junior, Electrical Engineering
Castle, Amy Renee
(Kilmichael, MS)
Senior, Forestry
Castle, Lauren Diane
(Germantown, TN)
Sophomore, Bus Info Systems
Catalano, James Nicholas, Esq.
(Wilmington, DE)
Freshman, Poultry Science, German
Catanese, Nicholas David
(Gates Mills, OH)
Freshman, Marketing
Catchings, Ameka S.
(Jackson, MS)
Sophomore, Undeclared
Cate, Joseph Lorin
(Jackson, MS)
Senior, Electrical Engineering
Cates, Jarad Brett
(Sarah, MS)
Junior, Forestry
Cathers, Randolph Earl
(Caledonia, MS)
Sophomore, Computer Engineering
Cathey, Shameka Nicole
(Jackson, MS)
Senior, Political Science
Traveling, Reading, Writing
Catledge, Maria T.
(Starkville, MS)
Senior, Biological Sciences
Catlin, Joseph Ryan
(Byram, MS)
Freshman, Psychology
Caton, Matthew MacGregor
(Carthage, MS)
Graduate, Geoscience
Cauler, Adrienne E.
(Willow Street, PA)
Graduate, Geoscience
Caulfield, Patrick John
(Fond Du Lac, WI)
Graduate, Geoscience
Causey, Kristy Lowe
(Bastrop, LA)
Graduate, Taxation
Cauthen, Christopher John
(Ackerman, MS)
Senior, Music Education
Cauthen, Karen Anne
(Kosciusko, MS)
Senior, Architecture
American Institute Of Architecture Students, National Organization For Minority Arc. Students, Co-Ed Softball, Wesley Foundation, BSU
Cauthen, Mary Katherine
(Madison, MS)
Freshman, Secondary Education
Cauthen, Matthew Homer
(Ackerman, MS)
Senior, Mechanical Engineering
Cauthen, Russell Douglas
(Clarksdale, MS)
Senior, Ag Eng Tech & Bus
Cavadel, Lauren Beth
(Vestavia, AL)
Senior, Art
Cave, Samuel Crawford, Jr.
(Hattiesburg, MS)
Senior, Electrical Engineering
Caver, Margaret T.
(Starkville, MS)
Junior, Anthropology
Caves, Whitney Danielle
(Laurel, MS)
Junior, Elementary Education
Cawthon, Virginia Louise
(San Francisco, CA)
Graduate, Geoscience
Cawthorn, Joseph Wilson
(Starkville, MS)
Senior, Mechanical Engineering
Cawthorn, Samantha Paige
(Wesson, MS)
Sophomore, Political Science
Cayse, Brian Robert
(Madison, AL)
Sophomore, Mechanical Engineering
Chadbourne, Virginia Lynn
(Tracy, MN)
Freshman, Continuing Ed. - Non-Degree
Chadwick, Melissa Sue
(Hattiesburg, MS)
Sophomore, Art
Chadwick, Phillipe Spencer
(Nashville, TN)
Junior, Landscape Architecture
Sigma Phi Epsilon, CSA, Mens Club Soccer
Chae, Kay Sueann
(Daejon, Korea)
Sophomore, Architecture
Snowboarding, Cooking
Chaffin, James Norman, III
(Woodville, MS)
Freshman, Animal and Dairy Science
Chahrour, Janet
(Loveland, OH)
Graduate, Geoscience
Chakrabarti, Debjani
(Mississippi State, MS)
Graduate, Sociology
Chalmers, Keely A.
(Portland, OR)
Senior, Geoscience
Chamberlain, Jason M.
(Starkville, MS)
Junior, Undeclared
Chambers, Beverly Jean
(Lena, MS)
Senior, Elementary Education
Chambers, Cheryl Rene
(Starkville, MS)
Junior, Communication
Chambers, Judith E
(Shoreline, WA)
Graduate, Geoscience
Chambers, Larry Delynn
(Coila, MS)
Senior, Aerospace Engineering
Chambers, Lori Dawn
(Starkville, MS)
Graduate, Educational Psychology
Chambers, Melissa G.
(Bartlett, TN)
Senior, Biochemistry
Chambers, Nicholas Roy
(Meridian, MS)
Sophomore, Aerospace Engineering, Physics
Chambers, Philip Paul
(Edinburgh, UK)
Graduate, Forestry
Chamblee, Amy E.
(Carthage, MS)
Junior, Elementary Education
Chamblee, Lisa Marie
(Starkville, MS)
Junior, Elementary Education
Chamblee, Ricky Dale, Jr.
(Walnut Grove, MS)
Sophomore, Industrial Tech
Chamblee, Stephen Craig
(Carthage, MS)
Senior, Management of Const & Land
Champion, Holly M.
(Starkville, MS)
Sophomore, Psychology
Champlin, Bryan R.
(Starkville, MS)
Sophomore, Communication
Chan, Nga-Yi Diana
(Starkville, MS)
Graduate, Computer Science

Chance, Cassie Coleman
(Dunn, NC)
Senior, Communication
Chance, Paul Brown
(Starkville, MS)
Junior, Biological Sciences
Chancellor, Julian Wood, III
(Brooksville, MS)
Freshman, Wildlife and Fisheries Science
Chancellor, Katherine Lauren
(Terry, MS)
Freshman, Biological Sciences
Chancellor, Kristi A.
(Sturgis, MS)
Freshman, Gen Business Admin
Chancellor, Melissa Carol
(Waynesboro, MS)
Senior, Elementary Education
Chancellor, Tiffany L.
(Meridian, MS)
Graduate, Counselor Education
Chanda, Sashi Kumar
(Starkville, MS)
Graduate, Electrical Engineering
Chandak, Sonia P.
(Jackson, MS)
Senior, Industrial Engineering
Chandler, Aimee Carol
(Decatur, MS)
Graduate, Elem, Mid, Sec Ed Admin
Chandler, Devin Duprea
(Starkville, MS)
Senior, Human Sciences
Chandler, George Rodericus
(Bruce, MS)
Freshman, Gen Business Admin
Chandler, George Washington, IV
(Bruce, MS)
Freshman, Gen Business Admin
Chandler, Grant Garner
(Athens, AL)
Sophomore, Mechanical Engineering
Sigma Phi Epsilon, Interfraternity Council, Famous Maroon Band Drumline, ASMe
Chandler, Joshua W.
(Mc Calla, AL)
Sophomore, Marketing
Chandler, Larrita R.
(Mississippi State, MS)
Junior, Trade & Tech Studies
Chandler, Lejeune
(Pheba, MS)
Junior, Social Work
Chandler, Lesley Laine
(Pensacola, FL)
Junior, Pre-Accounting
Chandler, Michael Wayne
(Cleveland, OH)
Senior, Geoscience, Mathematics
Jazz, Basketball, Handball, Golf (Learning)
Chandler, Shelia Dianne
(Starkville, MS)
Senior, Undeclared
Chandler, Shonnia Treia
(Starkville, MS)
Graduate, Counselor Education
Chandler, Stacy L.
(Walnut Grove, MS)
Senior, Elementary Education
Chandler, Terrica Lynn
(Starkville, MS)
Senior, Information Tech Services
Chandra, Krishnendu
(Starkville, MS)
Graduate, Computer Science
Chandra, Nishant
(New Delhi, India)
Graduate, Electrical Engineering
Speech Processing, Puzzles, Child Relief And You (CRY), Chess
Chandrasekar, Maheshwar
(Starkville, MS)
Graduate, Computer Science
Sports - Cricket, Badminton, Chess
Chandrasekaran, Bharanikumar
(Starkville, MS)
Graduate, Statistics
Chaney, Ashley K.
(Vicksburg, MS)
Sophomore, Elementary Education
Chaney, David Lee, Jr.
(Vicksburg, MS)
Senior, Agricultural Science
Chaney, Jody Morgan
(Union, MS)
Junior, Business Admin - MR
Chaney, Kendall Suzanne
(Brandon, MS)
Freshman, Human Sciences
Chaney, Lacey Margaret
(Vicksburg, MS)
Senior, General Lib Arts
Chaney, Samuel Alan
(Tupelo, MS)
Junior, Communication
Chang, Andrew
(Cordova, TN)
Senior, Mechanical Engineering
Chang, Chun-Yi
(Starkville, MS)
Graduate, Industrial Engineering
Chang, Erick Paulo Cesar
(Escuintla, Guatemala)
Graduate, Business Administration
Chang, William Lee
(Homewood, AL)
Junior, Physics
Chao, Wassim S.
(Ajloun,Jordan)
Senior, Bus Info Systems
MSU Table Tennis (Team Captain/President), AITP, BSU, Gamma Beta Phi Honor Society
Chapatwala, Kendra Kirit
(Selma, AL)
Junior, Biological Engineering
Chapman, Andrew Marshall
(Brandon, MS)
Junior, Art
Chapman, Andrew Rowland
(Brownsville, TN)
Freshman, Geoscience
Chapman, Andrew Ryan
(Starkville, MS)
Junior, Information Tech Services
Chapman, Berkley A.
(Kennesaw, GA)
Senior, Geoscience, Communication
Delta Delta Delta
Chapman, Brian Andrew
(Madison, AL)
Freshman, Mechanical Engineering
Chapman, Christina Joy
(Jackson, MS)
Sophomore, Art
Chapman, Courtney Leigh
(Vicksburg, MS)
Senior, Accounting
Chapman, Craig E.
(Mandeville, LA)
Senior, Bus Info Systems
Phi Gamma Delta
Chapman, Emily Anne
(Waynesboro, MS)
Junior, Psychology
Chapman, Emily Jane
(Jackson, MS)
Senior, English
Chapman, Erin Michelle
(Starkville, MS)
Sophomore, Elementary Education
Chapman, Jefferson Wren, III
(Waynesboro, MS)
Graduate, Veterinary Medicine
Chapman, Jonathan Roy Gordon
(Ocean Springs, MS)
Freshman, Computer Engineering
Charest, Rebecca E.
(Brandon, MS)
Sophomore, Marketing
Charlie, Tressie Mae
(Philadelphia, MS)
Senior, Elementary Education
Chatterjee, Sabornie
(Bhadrakali)
Graduate, Chemistry
Swimming
Chaturvedi, Vandana
(Starkville, MS)
Graduate, Biological Sciences
Chaube, Rohit Kailash
(Starkville, MS)
Graduate, Computer Engineering
Chausse, Joshua Elliot
(Vicksburg, MS)
Sophomore, Secondary Education
Chausse, Patrick Conreaux
(Vicksburg, MS)
Freshman, Civil Engineering
Chavda, Chandrapalsinh
(Starkville, MS)
Graduate, Biological Engineering
Chaves, Debra Marie
(Apo, AP)
Sophomore, Geoscience
Chavez, Kristie Rene
(Starkville, MS)
Graduate, Veterinary Medicine
Cheatham, James Gunter
(Madison, MS)
Junior, Agribusiness
Cheatham, Ronald Rashod, Jr.
(Birmingham, AL)
Junior, Biological Sciences
Cheatham, Steven Swayze
(Bentonia, MS)
Junior, Gen Business Admin
Cheek, Anna L.
(Starkville, MS)
Senior, Landscape Architecture
Chi Omega, ASLA, Ag Ambassador, Phi Kappa Phi, Golden Key
Cheek, Gary Coleman, Jr.
(Kosciusko, MS)
Graduate, History
Cheek, Hollis Randolph
(Kosciusko, MS)
Junior, Political Science
Cheek, James Patrick
(Nettleton, MS)
Senior, Architecture
AIAS, Nomas
Cheek, Kim Anita
(Kennett Square, PA)
Graduate, Geoscience
Cheek, Logan A.
(Kosciusko, MS)
Junior, Secondary Education
Cheeks, Shannon R.
(Greenwood, MS)
Freshman, Computer Science
Black Student Alliance
Chegwidden, Nicholas Shackell
(Woodbridge, CT)
Freshman, Undeclared
Chelette, Stacey Lynn
(Gautier, MS)
Freshman, Pre-Accounting
Chellapandi, Austin Sam Balasir
(Starkville, MS)
Graduate, Industrial Engineering
Chemerys, Danielle Nicole
(Biloxi, MS)
Sophomore, Sociology
Chen, Bang-Yuan
(Starkville, MS)
Graduate, Food Science & Tech
Chen, Joseph
(Starkville, MS)
Freshman, Biological Engineering
Chen, Mei K.
(Starkville, MS)
Graduate, Education
Chen, Timothy Chin-yu
(Starkville, MS)
Junior, Biological Engineering
Chen, Wei-Chun
(Taiwan, TW)
Graduate, Food Science & Tech
Backing
Cheng, Yong
(Starkville, MS)
Graduate, Electrical Engineering
Chenoweth, Lauren Elizabeth
(Pascagoula, MS)
Junior, Biological Sciences
Cherry, Adrial Demonica
(Okolona, MS)
Freshman, Undeclared
Cherry, Darryl Demond
(Clarksdale, MS)
Senior, Undeclared
Cherry, Derrick D.
(Clarksdale, MS)
Graduate, Electrical Engineering, Industrial Engineering
Cherry, Erica Mautrice
(Okolona, MS)
Freshman, Biological Sciences
Cherry, Tamill
(West Point, MS)
Senior, Marketing
Chesney, Jennifer Carol
(Meridian, MS)
Junior, Business Admin - MR
Chesney, Mary Elizabeth
(Laurel, MS)
Graduate, Business Admin - MR
Chesser, Zachary Breland
(Starkville, MS)
Senior, Ag Eng Tech & Bus
Chester, Jennifer L
(Bonnyman, KY)
Graduate, Education
Chestnut, Ashley N.
(Kosciusko, MS)
Junior, Biological Sciences
Chevalier, Keith James
(San Diego, CA)
Freshman, Geoscience
Chew, Cody W.
(Madison, MS)
Senior, Marketing
Sigma Chi

Chew, Nathaniel, III
(Greenville, MS)
Sophomore, Undeclared
Chew, Shana D.
(Hernando, MS)
Junior, Sociology
Chewning, Clarence Conway, IV
(Middletown, VA)
Graduate, Geoscience
Chi, Yong Yee
(Starkville, MS)
Graduate, Computer Science
Chick, Rebecca Sue
(Vicksburg, MS)
Sophomore, Biological Sciences, Pre-Medicine
Kappa Delta, 2004 Orientation Leader, AMSA, Alpha Lambda Delta, Student Association - Student Activities Committee, National Society Of Collegiate Scholars
Chickaway, Deana Helene
(Conehatta, MS)
Freshman, Special Non-Degree
Chickaway, Tamara Wynell
(Philadelphia, MS)
Freshman, Physical Education
Chikeka, Corine V.
(Columbus, MS)
Graduate, Education
Childers, Anne Elizabeth
(Lake Jackson, TX)
Freshman, Biological Sciences
Childers, Brittainy Elise
(Aberdeen, MS)
Junior, Management
Childers, Heather Lee
(Columbus, MS)
Senior, Biochemistry
Childers, Jeremy B.
(Corinth, MS)
Junior, Mechanical Engineering
Childers, Justin Ballard
(Ripley, MS)
Senior, Physical Education
Childers, Kendall D.
(Starkville, MS)
Sophomore, Banking & Finance
Gamma Beta Phi, National Society Of Collegiate Scholars
Childers, Maria Lane
(Waynesboro, MS)
Senior, IB Marketing, French
Childers, Ronald W.
(Memphis, TN)
Freshman, Geoscience
Childers, Theresa M.
(Fraser, CO)
Graduate, Wildlife and Fisheries Science
Childs, Lois
(Starkville, MS)
Graduate, Unclassified-Grad
Childs, Margaret Ellen
(Houston, MS)
Sophomore, Biological Sciences
Childs, Matthew David
(Houston, MS)
Senior, Mechanical Engineering
Childs, Sandra Denise
(Corinth, MS)
Freshman, Continuing Ed. - Non-Degree
Chiles, April Carter
(Columbus, MS)
Sophomore, Marketing
Chilton, Michael A.
(Columbus, MS)
Graduate, Computer Science

Chilukuri, Archana
(Hyderabad, AP)
Graduate, Computer Science
Chimakurthi, Kalyan Chakravarthi
(Starkville, MS)
Graduate, Electrical Engineering
Chinthakuntla, Ravindra Reddy
(Clinton, MS)
Graduate, Horticulture
Chiodo, Brooke Bianca
(St Petersburg, FL)
Senior, Geoscience
Chisholm, Amanda Ann
(Gulfport, MS)
Freshman, Geoscience
Chism, Ashley Marie
(Hernando, MS)
Junior, International Business
Band, Colorguard
Chism, Crystal S.
(Starkville, MS)
Sophomore, Mathematics
Chism, Daran Scott
(Columbus, MS)
Senior, Wildlife and Fisheries Science
Chism, Jessica Jayroe
(Indianola, MS)
Senior, Elementary Education
Chism, Laura K.
(Starkville, MS)
Freshman, Elementary Education
Chitteti, Brahmananda Reddy
(Mississippi State, MS)
Graduate, Molecular Biology
Chittom, Leah Catherine
(Clinton, MS)
Freshman, Biological Sciences
Chittom, William Edward
(Booneville, MS)
Senior, Agronomy
Cho, A La
(Mississippi State, MS)
Freshman, English
Cho, Hee Jin
(Starkville, MS)
Senior, Mechanical Engineering
Cho, Ho Souk
(Starkville, MS)
Graduate, Chemistry
Cho, Jin Sun
(Starkville, MS)
Senior, Aerospace Engineering
Cholera, Samir Bakul
(Aberdeen, MS)
Freshman, Microbiology
Chou, Chung-Hsi
(Starkville, MS)
Graduate, Veterinary Med Science
Chouvarine, Philippe
(Caledonia, MS)
Graduate, Computer Science
Chow, Jim Lawrence, III
(Greenville, MS)
Freshman, Undeclared
Music
Chow, Mark Wah
(Starkville, MS)
Senior, Educational Psychology
Christensen, Eric Alan
(Pascagoula, MS)
Freshman, Aerospace Engineering
Christian, Devin Maxwell
(Mississippi State, MS)
Freshman, Marketing
Christian, Dorinda M.
(Mississippi State, MS)
Graduate, Business Administration

Christian, Jacob Cade
(Jackson, MS)
Sophomore, Management of Const & Land
Sigma Chi, Hunting, Fishing, My Truck
Christian, James Brian
(Sturgis, MS)
Senior, Mechanical Engineering
Christian, Jennifer R
(Clinton, MS)
Junior, Physical Education
Christian, Kimberly Tamara
(Mississippi State, MS)
Graduate, Instructional Technology
Christian, Krista Leigh
(Vicksburg, MS)
Senior, Accounting
Christian, Mary Kathryn
(Clinton, MS)
Junior, Banking & Finance
Water Skiing, Shopping, Hanging Out With Friends, Family, Going To MSU Baseball Games
Christian, Otis Crenshaw, Jr.
(Cleveland, MS)
Sophomore, Undeclared
Christian, Robert Allen
(Morton, MS)
Graduate, Counselor Education
Christian, Samaria Amelia
(Booneville, MS)
Sophomore, Educational Psychology
Christian, Terri Lynne
(Mathiston, MS)
Freshman, Industrial Tech
Christiansen, David Lawerence
(Raymond, MS)
Graduate, Animal Physiology
Christiansen, Erin
(Tucson, AZ)
Senior, Geoscience
Christie, Deallo Colin Raymond
(Mississippi State, MS)
Junior, Undeclared
Christodoulou, Gregory S.
(Starkville, MS)
Graduate, Biological Sciences
Christy, Nicholas James
(Senatobia, MS)
Senior, Physical Education
Christy, Travis C.
(El Paso, TX)
Senior, Geoscience
Chu, Mary
(Greenville, MS)
Senior, Food and Nutrition
Student Dietetics Association, Kappa Omicron Nu
Chu, Selina
(Greenville, MS)
Sophomore, Biological Sciences
Chun, Kyoung-hee
(Mississippi State, MS)
Freshman, Communication
Chung, Quan Thien
(Starkville, MS)
Junior, Bus Info Systems
Chunn, Ralph Shannon
(Kosciusko, MS)
Senior, Wildlife and Fisheries Science
Chupa, Michael A.
Graduate, Computational Engineering
Remote Sensing Of Chilean Chinchilla Habitats, Anthropology Of The Stadium Builder Culture
Churchman, Brian Herbert
Sophomore, Chemical Engineering

Cicotte, Vincent Douglas
(La Conner, WA)
Graduate, Geoscience
Cimiluca, Carl Peter
(Bound Brook, NJ)
Graduate, Geoscience
Ciscell, Stacey Lynnett
(Hazlehurst, MS)
Senior, Marketing, Finance
College Republicans, TVA Investment Challenge
Cissom, Amy M.
(Booneville, MS)
Junior, Elementary Education
Cissom, Justin B.
(Starkville, MS)
Junior, Industrial Engineering
Cistrunk, William Antonio
(Louisville, MS)
Graduate, History
Civello, Victor Allen
(Starkville, MS)
Junior, Gen Business Admin
Clairmont, Albert Patrick
(Starkville, MS)
Junior, Trade & Tech Studies
Clanton, Barrett Wade
(Holly Springs, MS)
Freshman, Management of Const & Land
Clanton, Benjamin L.
(Eupora, MS)
Senior, History, English
President's List
Clanton, Chandler Ashley
(Starkville, MS)
Graduate, Veterinary Med Science
Clanton, Ellen Blair
(Vicksburg, MS)
Senior, Educational Psychology
Clanton, Kristopher Barry
(Independence, MS)
Junior, Physical Education
Clardy, Deana Michelle
(Hamilton, MS)
Senior, Social Work
Clardy, Dustin Daniel
(Hamilton, MS)
Junior, Agribusiness
Clardy, Michael Owen
(Columbus, MS)
Junior, Bus Info Systems
Clark, Adam Vincent
(Starkville, MS)
Graduate, Geoscience
Clark, Allen Whitman, Jr.
(Stoneville, MS)
Senior, Bus Info Systems

Clark, Allison Paige
(Vardaman, MS)
Senior, Medical Technology
Golden Key Honor Society, Phi Beta Kappa
Best Wishes. Love Mom, Dad and Eric
Clark, Amelia Loretta
(Vicksbrg, MS)
Sophomore, Chemical Engineering
Image, Models Of Distinction, 2004 Homecoming Court

Clark, Andrew Austin
(Starkville, MS)
Junior, Civil Engineering
Clark, April Rachelle
(Brandon, MS)
Graduate, Technology
Clark, Ashley Nicole
(Laurel, MS)
Freshman, Marketing, Biological Sciences
BSA, RHA
Clark, Brian Underwood
(Columbus, MS)
Graduate, Taxation
Clark, Bridgette Nicole
(Flora, MS)
Senior, Elementary Education
Honors Society
Clark, Britt Camille
(Hamilton, MS)
Senior, Elementary Education
President's List
Clark, Cameron C.
(Starkville, MS)
Senior, Undeclared
Clark, Carie Katherine
(Grenada, MS)
Graduate, Counselor Education
Zeta Tau Alpha
Clark, Casey Walter
(Sandy Hook, MS)
Senior, Chemical Engineering
Clark, Christopher Blake
(Chicago, IL)
Freshman, Pre-Accounting
Clark, Christopher M.
(Meridian, MS)
Sophomore, Gen Business Admin
Clark, Corey L.
(Taylorsville, MS)
Sophomore, Gen Business Admin
Clark, Courtney D.
(Houston, TX)
Senior, Interdisciplinary Studies
Clark, Deidra D.
(Vicksburg, MS)
Sophomore, Undeclared
Clark, Douglas Allen
(Starkville, MS)
Junior, Wildlife and Fisheries Science
Clark, Eboney S.
(Starkville, MS)
Freshman, Psychology
Clark, Edwin Bishop
(Stoneville, MS)
Freshman, Computer Science
Clark, Eric J.
(Mc Adams, MS)
Senior, Banking & Finance
Clark, Ethel Jean
(Meridian, MS)
Senior, Manufacturing Technology
Clark, Everette Jamaal
(Vicksburg, MS)
Freshman, Pre-Accounting, Counseling
Clark, Gaydon Will
(Duck Hill, MS)
Senior, Wildlife and Fisheries Science
VSU, Wildlife Society, IM Flag Football, IM Softball
Clark, Glenn Gates
(Clarksdale, MS)
Freshman, Civil Engineering
Clark, Jacob S.
(Greenwood, MS)
Junior, Risk Mgt, Insurance,Fin.Plan
Clark, James R.
(Greenville, MS)
Freshman, Wildlife and Fisheries Science

Clark, James Tyler
(Pickens, MS)
Sophomore, Gen Business Admin
Clark, Jason M.
(Starkville, MS)
Graduate, Sociology
Football
Clark, Jeffery Todd, II
(Madison, MS)
Sophomore, Marketing
Clark, Jeremy Patrick
(Jackson, MS)
Graduate, Unclassified-Grad
Clark, Joan Michelle
(Starkville, MS)
Junior, Elementary Education
Clark, Julius L.
(Starkville, MS)
Senior, Technology Teacher Ed.
Clark, Kellie Nicole
(Houston, MS)
Junior, Psychology

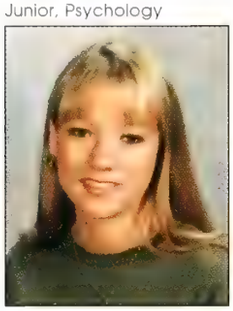

Clark, Kelly C.
(Jackson, MS)
Senior, Secondary Education
Alpha Beta Chi, Gamma Beta Phi
Clark, Kena R.
(Starkville, MS)
Senior, Communication
Clark, Kristen Elise
(Indianola, MS)
Junior, Biological Sciences
Clark, Kristin Charlene
(Philadelphia, MS)
Graduate, Secondary Education
Clark, Kristina Mechelle
(Toomsuba, MS)
Senior, Elementary Education
Clark, Lacie N.
(Ethel, MS)
Junior, Elementary Education
Clark, Lane R.
(Petal, MS)
Senior, Gen Business Admin
Clark, Lynda Ann
(Laurel, MS)
Senior, Elementary Education
Clark, Mackee A.
(Mississippi State, MS)
Senior, English
Clark, Margaret Laurette
(Olive Branch, MS)
Senior, Communication
Clark, Molly Melinda
(Weatherford, TX)
Graduate, PhD in Community Co Leadership
Kappa Delta, Education, Philanthropy, Theatre
Clark, Murrell Taylor, III
(Cordova, TN)
Junior, Computer Science

Clark, Omeshia Shawun
(Macon, MS)
Freshman, Bus Info Systems
Entrepreneur, Law, Writing, Singing, And Reading, Christian Love M.B. Church Junior Choir
Clark, Palina Mae
(Columbus, MS)
Senior, Human Sciences
Student Dietetic Association
Clark, Philip Alston, III
(Clarksdale, MS)
Junior, Mechanical Engineering
Clark, Sabrina Diane
(Starkville, MS)
Graduate, Wildlife and Fisheries Science
Clark, Samantha V.
(Itta Bena, MS)
Senior, Educational Psychology
Campus Activities Board
Clark, Shamere Lacole
(Starkville, MS)
Senior, Risk Mgt, Insurance,Fin.Plan
Clark, Shanita Nicole
(Moss Point, MS)
Freshman, Undeclared
Clark, Stephanie Elizabeth
(Clarksdale, MS)
Freshman, Biological Sciences
Clark, Tracy Lynn
(Starkville, MS)
Sophomore, Architecture
Clark, Vangie K.
(Grenada, MS)
Senior, Banking & Finance
Clark, William Robert
(Vicksburg, MS)
Freshman, Gen Business Admin
Clarke, Michael D.
(Meridian, MS)
Graduate, Counselor Education
Clarkson, Matthew Thomas
(Starkville, MS)
Graduate, Forestry
Clary, Robyn N.
(Brandon, MS)
Senior, Architecture
Claude, Lakiesha Nicole
(New Orleans, LA)
Graduate, Biomedical Engineering
Clausen, Amanda K.
(Bay St Louis, MS)
Freshman, Biological Sciences
Claxton, Kimberly Cotrell
(Clinton, MS)
Graduate, Public Policy & Admin
Clay, Barbara A.
(Starkville, MS)
Graduate, Special Education
Clay, Brenda Joan
(Hickory, MS)
Graduate, Education

Clay, Brittany Tenille
(Winona, MS)
Junior, Biological Sciences

Clay, Bruce X., Jr.
(Meridian, MS)
Freshman, Biological Engineering
Clay, Debrina
(Winona, MS)
Senior, Interdisciplinary Studies, Nursing, Gerontology
Student Association, Circle K International, Beta Beta Beta (Biological Sciences)
Clay, Krishina Schnea
(Starkville, MS)
Junior, Physical Education
Clay, Mary V.
(Columbus, MS)
Senior, Human Sciences
Clay, Phonclia Cheryl
(Aberdeen, MS)
Freshman, Continuing Ed. - Non-Degree
Clay, Ryan Heath
(Meridian, MS)
Senior, Gen Business Admin
Clay, Shontoya L.
(Starkville, MS)
Senior, Sociology
Clayborn, Rebecca Maxine
(Jackson, MS)
Senior, Economics
Clayton, Adam Davis
(Starkville, MS)
Senior, Political Science
Clayton, Christopher Stephen
(Bay Saint Louis, MS)
Senior, Electrical Engineering
Clayton, Darnell
(Olive Branch, MS)
Freshman, Biological Sciences
Clayton, David Michael
(Bay Saint Louis, MS)
Freshman, Computer Engineering
Clayton, Joscylyn Walton
(Birmingham, AL)
Graduate, Psychology
Clayton, Kelly Nicole
(Southaven, MS)
Sophomore, Human Sciences
Clayton, Kevin Allen
(New Albany, MS)
Junior, Marketing
Clayton, Misty Lyn
(Lauderdale, MS)
Graduate, Veterinary Medicine
Clayton, Stephanie Renee, LPN
(Kosciusko, MS)
Sophomore, Special Education
Clearman, Barbara Michelle
(Hattiesburg, MS)
Junior, Human Sciences
Cleaves, Allyson M.
(Waveland, MS)
Sophomore, Architecture
Clement, Amy Suzanne
(Madison, MS)
Freshman, Undeclared
Delta Delta Delta
Clement, Leslie
(Germantown, TN)
Sophomore, Secondary Education
Clement, Mollie Walker
(Florence, AL)
Senior, Elementary Education
Clements, Gregory A.
(Colloerville, TN)
Senior, Marketing, Finance
Alpha Tau Omega, Dean's List
Clements, James David
(Mccomb, MS)
Junior, History

Clements, Kristin Marie
(Palatine, IL)
Graduate, Biological Sciences
Veterinary Medicine
Clemmer, Chelcie Leigh
(Starkville, MS)
Graduate, Veterinary Medicine
Clemmer, Ian Sullivan
(Lena, MS)
Freshman, Architecture
Clemmer, John Stenneck
(Madison, MS)
Freshman, Biological Engineering
Clemmer, Kizer S.
(Milan, TN)
Senior, Agronomy
Clemmer, Kristin Elizabeth
(Madison, MS)
Sophomore, Communication
Clemons, Crystal Belle
(Ethel, MS)
Junior, Psychology
Clemons, Erica Nicole
(Brooksville, MS)
Senior, Information Tech Services
Clemons, Jessica Casandra
(Philadelphia, MS)
Senior, Elementary Education
Clemons, Thomas Owen
(West Point, MS)
Junior, Management
Cleveland, Adolphis, II
(Madison, MS)
Sophomore, Biological Sciences
Cleveland, Brett W.
(Coldwater, MS)
Senior, Physical Education
Baseball
Cleveland, Cedric Leonard
(Vaiden, MS)
Senior, Industrial Engineering
Cleveland, Katherine
(Gulfport, MS)
Junior, Biological Engineering
Cleveland, Lamonica N.
(Vaiden, MS)
Senior, Sociology
Cleveland, Paul Ancle
(Union, MS)
Sophomore, Computer Science
Baptist Student Union
Cleveland, Ricky Timothy, Jr.
(Union, MS)
Senior, Industrial Tech
Intramural Basketball, Intramural Football, Campus Crusades For Christ
Cleveland, Thomas Jason
(Hickory, MS)
Junior, Physical Education
Clevenger, Joseph Donald
(Columbus, MS)
Junior, Geoscience
Clever, Timothy James
(Starkville, MS)
Senior, Animal and Dairy Science
Cliburn, Gordon Taylor
(Sontag, MS)
Junior, Animal and Dairy Science
Clinard, John M.
(Mississippi State, MS)
Sophomore, Gen Business Admin
Cline, Jackson Allan
(Brandon, MS)
Sophomore, Physics, Mathematics
Golf, Video Games, Bass Guitar, Star Wars, Etc.

Cline, Michael James
(Canton, MS)
Freshman, Undeclared
Clinton, Ramsey Dewayne
(Hattiesburg, MS)
Senior, Civil Engineering
Close, David R.
(Meridian, MS)
Senior, Computer Engineering
Cloutier, Laura Ann
(Natchez, MS)
Sophomore, Biological Sciences
Clyburn, Erin Elizabeth
(Pelham, AL)
Sophomore, English, Art
Opinion Writer For The Reflector, Wesley Foundation
Coady, Sidney Jerrod
(Crossett, AR)
Freshman, Mechanical Engineering
Coats, Byron A.
(Starkville, MS)
Junior, Physical Education
Coats, Michael Lynn, Jr.
(Starkville, MS)
Sophomore, Sociology
Coban, Alper
(Starkville, MS)
Graduate, Veterinary Med Science
Cobb, Angelia Maria
(Starkville, MS)
Graduate, Counselor Education
Cobb, Birgit Elisabeth
(Carthage, MS)
Senior, Accounting
Cobb, Jonathan Christopher
(New Albany, MS)
Junior, Accounting
Sigma Chi
Cobb, Ty A., III
(Ackerman, MS)
Senior, Forestry
Cobb, Winston Donnie
(Cuba, AL)
Graduate, Education
Coburn, Lisa Gaye
(Monterey, CA)
Senior, Geoscience
Coch, Kevin Andrew
(Caledonia, MI)
Sophomore, Physical Education
Cochran, Edward Roberdeau, III
(Ridgeland, MS)
Freshman, Mechanical Engineering
Ultimate Frisbee, Soccer, Tennis, Racquetball, RUF, SAE
Cochran, Felicia Dawn
(Lucedale, MS)
Senior, Wildlife and Fisheries Science
Cochran, James H.
(Memphis, TN)
Senior, Gen Business Admin
FCA, Football Team, Bowling
Cochran, Lufina D.
(Conway, SC)
Sophomore, Educational Psychology
Cochran, Robin Leigh
(Collinsville, MS)
Graduate, Unclassified-Grad
Cochran, Trinity Shree
(Waynesboro, MS)
Senior, Undeclared
Cockerham, Wesley Word
(Hamilton, MS)
Senior, Civil Engineering, Accounting
Sports, Recreation

Cockrell, Alaina Paige
(Starkville, MS)
Sophomore, Chemistry
Cockrell, Anthony Rush
(Higgins, TX)
Freshman, Undeclared
Cockrell, Makeisha R.
(Itta Bena, MS)
Senior, Educational Psychology
Cockrell, Stephen Clay
(Louisville, MS)
Junior, Biological Sciences
Cockrell, Wendell Alvin
(Louisville, MS)
Junior, Industrial Tech
Cocroft, David Erskine, III
(Carthage, MS)
Graduate, Education
Cocroft, Florence Ophelia
(Carthage, MS)
Graduate, Education
Cocroft, Shunda A.
(Carthage, MS)
Graduate, PhD in Community Co Leadership
Codling, James L.
(Starkville, MS)
Graduate, Education
Cody, William Walter
(Liberty, MS)
Junior, Physical Education
Coffee, Kathleen Rose
(Memphis, TN)
Freshman, Wildlife and Fisheries Science
Coffey, Gwendolyn L.
(Mccool, MS)
Senior, Educational Psychology
Coffey, Joshua Davis
(Huntsville, AL)
Graduate, Computer Science
Coffey, Melody Roy
(Huntsville, AL)
Graduate, Geoscience
Coffman, Brian Nelson
(Gurley, AL)
Junior, Mechanical Engineering
Coffman, Christopher Scotty
(Holcomb, MS)
Senior, Forestry
Coffman, Kyle David
(Olive Branch, MS)
Sophomore, Gen Business Admin
Coggin, Lindsey Abrom
(Columbus, MS)
Senior, Computer Engineering
Coggins, Elizabeth Faye
(Starkville, MS)
Sophomore, History
Coggins-Frazier, Terri Denise
(Crystal Springs, MS)
Graduate, Public Policy & Admin
Coghlan, Amber Nicole
(Union, MS)
Junior, Psychology
Coghlan, Kristen Leah
(Starkville, MS)
Senior, Gen Business Admin
Cohn, Barbara S.
(Memphis, TN)
Senior, Marketing
Cohoon, Jansen Erik
(Blytheville, AR)
Senior, Computer Science, Software Engineering
Cohran, Christopher Shaun
(Mississippi State, MS)
Junior, Microbiology

Cohron, David W.
(Vicksburg, MS)
Senior, Physics
Coker, Clara Teletha
(Belden, MS)
Freshman, Music Education
Coker, Hiram Jack, Jr.
(Meridian, MS)
Senior, Undeclared
Coker, Jonathan R.
(Starkville, MS)
Freshman, Undeclared
Coker, Joshua T.
(Starkville, MS)
Sophomore, Biological Sciences
Coker, Laura R.
(Brandon, MS)
Junior, Human Sciences
Coker, Patricia Elizabeth Anne
(Starkville, MS)
Freshman, Computer Engineering
Coker, Robin Lynn
(Starkville, MS)
Graduate, Veterinary Medicine
Coker, Toxie L.
(Starkville, MS)
Graduate, History
Colbert, Elizabeth Caroline
(Brandon, MS)
Freshman, Communication
Chi Omega
Cole, Alexander Bryant
(Huntsville, AL)
Freshman, Industrial Engineering
Cole, Angel
(Starkville, MS)
Freshman, Undeclared
Cole, Audrey Delois
(Philadelphia, MS)
Senior, Business Admin - MR
Cole, Bevin Caroline
(Tupelo, MS)
Senior, Human Sciences
Cole, Byron
(Meridian, MS)
Sophomore, Microbiology
Cole, Cedric A.
(Louisville, MS)
Sophomore, Chemical Engineering
Cole, Deuanta U.
(Shannon, MS)
Junior, Information Tech Services
Cole, Elizabeth Ramage
(Mccool, MS)
Junior, Information Tech Services

Cole, Emily Jane
(Starkville, MS)
Junior, Communication, Marketing
Chi Omega, Lambda Pi Eta, Baptist Student Union, Order Of Omega
Cole, Jon David
(Brandon, MS)
Senior, History
Phi Delta Theta, Student Association, Phi Delta Theta, RUF, MSU Roadrunner, College Republicans, Schillig Society

Cole, Jonathan Wayne
(Bartlett TN)
Junior, Industrial Tech
Cole, Joseph T.
(Meridian, MS)
Senior, Electrical Engineering
Cole, Joshua Crawford
(Starkville, MS)
Senior, Bus Info Systems
Cole, Keri Bernsen
(Goodman, MS)
Graduate, Business Administration
Cole, Kimmeandreia Nikia
(Enterprise, MS)
Graduate, Psychology
Cole, Labreska A.
(Tutwiler, MS)
Senior, Special Education
Cole, Mary K.
(Moorhead, MS)
Graduate, Education
Cole, Nathan Larond
(Toomsuba, MS)
Senior, Physical Education
Cole, Rachel Michelle
(Slidell, LA)
Freshman, Pre-Accounting
Cole, Stephen McClain
(Jackson, MS)
Sophomore, Communication
Coleman, Adam Vaughn
(Blue Mountain, MS)
Senior, Secondary Education
Coleman, Allen H
(Itta Bena, MS)
Freshman, Continuing Ed. - Non-Degree
Coleman, Anna K.
(Yazoo City, MS)
Sophomore, Biological Sciences
Chi Omega
Coleman, April
(St. Louis, MO)
Graduate, Unclassified-Grad
Coleman, Bradford R.
(Greenville, MS)
Senior, Art
Coleman, Brail Antwan
(Preston, MS)
Senior, Computer Engineering, Mathematics
Dean's List
Coleman, Brenda M.
(Meridian, MS)
Senior, Secondary Education
Coleman, Britney E.
(Sturgis, MS)
Junior, Microbiology
Coleman, Cameron Marioni
(Meridian, MS)
Sophomore, Secondary Education
Coleman, Christi Michele
(Ridgeland, MS)
Junior, Elementary Education
Lambda Sigma, Housing Associates, Baptist Student Union
Coleman, Christopher R.
(Ackerman, MS)
Senior, Gen Business Admin
Coleman, Danyell Chaeissicia
(Houston, MS)
Junior, Biochemistry
Coleman, David Thomas
(Gulfport, MS)
Junior, Microbiology
Coleman, Derrick T.
(Shelby, MS)
Senior, Computer Engineering

Coleman, Gwendolyn
(Mantee, MS)
Graduate, Education
Coleman, Jennifer L.
(Byram, MS)
Sophomore, Communication
Coleman, Joel Taylor
(Ackerman, MS)
Sophomore, Physical Education
Coleman, John Thomas
(Sturgis, MS)
Senior, Management of Const & Land
Coleman, Kamry Cordae
(Philadelphia, MS)
Freshman, Undeclared
Coleman, Kelli L.
(Sturgis, MS)
Junior, Marketing
Coleman, Kem Thorpe, Jr.
(Amory, MS)
Junior, Marketing
Coleman, Kimberly Q.
(Fayette, MS)
Senior, Secondary Education
Coleman, Kyle Smith
(Jackson, MS)
Freshman, Undeclared
Coleman, Lewis Kendell
(Kosciusko, MS)
Sophomore, Biological Sciences
Coleman, Matthew Corey
(Eupora, MS)
Junior, Information Tech Services
Coleman, Rocky S.
(Clarksdale, MS)
Freshman, Undeclared
Coleman, Sarah Brooke
(Columbus, MS)
Junior, Human Sciences
Coleman, Tammy A.
(Starkville, MS)
Senior, Educational Psychology
Coleman, Timothy James
(Congres, NY)
Senior, Geoscience, History
Coleman, Toccara
(Dekalb, MS)
Senior, Elementary Education
Coleman, Travia D.
(Jackson, MS)
Freshman, Physical Education
Coleman, Vernies M.
(Columbus, MS)
Graduate, Education
Coleman, William Chadwick
(Raymond, MS)
Junior, Aerospace Engineering
Coles, Erica Michelle
(Franklin County, MS)
Senior, Political Science, Business Administration
Pre-Law Society
Coleson, Jessica L
(Sturgis, MS)
Senior, Human Sciences
Coley, Anthony J.
(Columbus, MS)
Sophomore, Undeclared
Coley, Harlon Lance
(Utica, MS)
Senior, Chemical Engineering
Coley, Lorenzo James
(Morton, MS)
Junior, Aerospace Engineering
Colhoun, Elizabeth Ann
(Holly Springs, MS)
Senior, Human Sciences

Colley, Jessie Dean
(Mississippi State, MS)
Freshman, Physical Education
Collier, Allishia Patrice
(Starkville, MS)
Freshman, Management
Collier, Kala Ann
(Belmont, MS)
Junior, Physical Education
Collier, Katherine E.
(Starkville, MS)
Freshman, Communication
Collier, Kervin Devonte
(Leland, MS)
Junior, Physical Education
Collier, Matthew Thomas
(Starkville, MS)
Senior, English
Racquetball
Collier, Robin Diane
(Vancleave, MS)
Senior, Secondary Education
Collier, Sarah Maria
(Starkville, MS)
Sophomore, Educational Psychology
Collier, Willard Earl
(Ackerman, MS)
Graduate, Chemistry
Collier Viscaino, Julio Antonio
(Starkville, MS)
Senior, Civil Engineering
Collins, Ashley Marie
(Carthage, MS)
Junior, Elementary Education
Collins, Ashley W.
(Cleveland, MS)
Freshman, Athletic Training
Collins, Cameron Dale
(Columbus, MS)
Freshman, History
Collins, Christina Elizabeth
(Starkville, MS)
Graduate, Food Science & Tech
Collins, Colleen
(Starkville, MS)
Junior, Communication
Collins, Curtis Andrew
(Starkville, MS)
Graduate, Forest Resources
Collins, Darrius Demario
(Holly Springs, MS)
Senior, Information Tech Services
Collins, Delcenia Rashun
(Pine Bluff, AR)
Junior, English
Alpha Kappa Alpha, SA Senate, MSU Women's Choral, Roadrunner, IMAGE, Fashion Board, Models Of Distinction
Collins, Eric M.
(Starkville, MS)
Graduate, Computational Engineering
Collins, Jennifer Boler
(Vaiden, MS)
Senior, Biomedical Engineering, Biological Sciences, English
Medicine, Pharmacy, Phi Kappa Phi, Member Of Golden Key Honor Society, Institute Of Biological Engineers (IBE)
Collins, Jennifer H.
(Louisville, MS)
Graduate, Counselor Education
Collins, John Brad
(Cordova, TN)
Junior, Marketing
Collins, Kendol Patrick
(Madison, MS)
Sophomore, Gen Business Admin

Collins, Kimberly A.
(Biloxi, MS)
Senior, Civil Engineering
Collins, Krystal Marie
(Tigard, OR)
Freshman, Geoscience
Collins, Laura Rachael
(Pendleton, SC)
Graduate, Geoscience
Collins, Leigh Danielle
(Laurel, MS)
Junior, Educational Psychology
Collins, Lydia R.
(Ocean Springs, MS)
Junior, Aerospace Engineering
Collins, Phillip Andrew
(Starkville, MS)
Freshman, Gen Business Admin
Collins, Robert Grafton
(Starkville, MS)
Graduate, Landscape Architecture
Collins, Ross M.
(Albuquerque, NM)
Graduate, Applied Anthropology
Collins, Stacie D.
(Philadelphia, MS)
Graduate, Education
Collins, Tara D.
(Starkville, MS)
Graduate, Counselor Education
Collins, Tiffany Michelle
(Gulfport, MS)
Freshman, Special Education

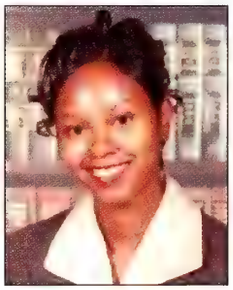

Collins, Tina M.
(Grenada, MS)
Senior, Management
Singing, Writing Poems, Traveling, Church Secretary, Praise Team Member, Church Choir Member
Tina, this is a very special day for you. We're extremely proud of you. Congratulations, Love Mom!!!
Collins, Turkesha Y.
(West Point, MS)
Graduate, Engineering-Industrial
Sigma Gamma Rho
Colloredo, William Patrick
(West Point, MS)
Freshman, Industrial Engineering
Collum, Beth Sykes
(Eupora, MS)
Junior, Pre-Accounting
Collum, Lauren Nicole
(Greenville, MS)
Senior, Psychology
Music
Colston, Christopher L.
(Meridian, MS)
Senior, Computer Engineering
Colter, Shundrieka Shalette
(Louisville, MS)
Senior, Information Tech Services
Coltharp, Aubrey Martin
(New Albany, MS)
Freshman, Gen Business Admin

Coltharp, Scott William
(Starkville, MS)
Graduate, Business Administration, Information Systems
Colvin, Christina Wray
(Starkville, MS)
Senior, Elementary Education
Comans, James Author
(Jackson, MS)
Senior, Communication
Writing, Theatre, Performing Arts, Running With Scissors Comedy Group
Comans, Kasey Lauren
(Decatur, MS)
Senior, Physical Education
Comans, Kody Brennon
(Decatur, MS)
Senior, Physical Education
Combes, Casey L.
(Starkville, MS)
Senior, Physical Education
Combest, Phylicia Rene'
(Gautier, MS)
Freshman, Biochemistry
Combs, David Wesley
(Fayetteville, NC)
Freshman, Continuing Ed. - Non-Degree
Comeaux, Stephanie D.
(Pascagoula, MS)
Sophomore, Physical Education
MSU Softball
Comeaux, Victoria Brooke
(Pascagoula, MS)
Junior, Elementary Education
Comerford, Steven John
(Lafayette, CO)
Graduate, Public Policy & Admin
Comfort, Morgan E.
(Kosciusko, MS)
Freshman, Gen Business Admin
Comish, Hugh Tucker, Jr.
(Starkville, MS)
Freshman, Special Non-Degree
Comish, Nancy Mynihan
(Starkville, MS)
Freshman, Special Non-Degree
Compton, Christina Lynne
(Biloxi, MS)
Sophomore, Biological Sciences
Student Athletic Trainer, M-Club
Compton, Elizabeth
(Meridian, MS)
Senior, Pre-Accounting
Compton, Katie Allison
(Dallas, TX)
Sophomore, Psychology
Compton, Will Hewlett
(Meridian, MS)
Freshman, Undeclared
Conerly, Pamela Nicole
(Starkville, MS)
Graduate, Physical Education
Conerly, Robyn Denise
(Jayess, MS)
Graduate, Instructional Technology
Conerly, Sarah Elizabeth
(Ridgeland, MS)
Junior, Chemistry
Conerly, Tamesha R.
(Jayess, MS)
Senior, Industrial Engineering
Image, Institute Of Industrial Engineers(IIE), IE Reps
Conger, Carolyn Joyce
(Collins, MS)
Graduate, Unclassified-Grad

Conkin, Jeremy A.
(Memphis, TN)
Senior, Computer Science
Sigma Phi Epsilon
Conkle, Joshua Eric
(Chattanooga, TN)
Senior, Geoscience
Conley, Franchesca LaShantae
(Starkville, MS)
Senior, Elementary Education
Conley, Jared Preston
(Jackson, MS)
Senior, Agribusiness
Conley, Joe D.
(Coldwater, MS)
Junior, Secondary Education
Conley, Kathryn Jeanne
(Starkville, MS)
Senior, Educational Psychology
Conley, Kevin Stewart
(Starkville, MS)
Graduate, Business Administration
Conley, Malcolm Charles
(Jackson, MS)
Freshman, Mechanical Engineering
BSA, IMAGE, ASME, SA, RHA, UHP, NSBE, Flag Football - Black Shirt Mafia - Captain
Conley, Philip Nathanael
(Starkville, MS)
Graduate, Electrical Engineering
Conn, James Daniel
(Laurel, MS)
Junior, Agronomy
Conn, Laura C.
(Starkville, MS)
Junior, Biological Sciences
Connell, Tatum Lynn
(Tupelo, MS)
Freshman, Special Education
Connelly, Keri D.
(Vicksburg, MS)
Senior, Human Sciences
Conner, Erin Ann
(Mississippi State, MS)
Sophomore, Gen Business Admin
Conner, Naquietta Sheree
(Macon, MS)
Senior, Real Est & Mortgage
Conner, Omarr Shamire
(Macon, MS)
Freshman, Physical Education
Conner, Samantha
(Columbus, MS)
Senior, Educational Psychology
Conner, Susan Marie
(Jackson, MS)
Junior, Psychology
Conner, Tina M
(Brandon, MS)
Junior, Banking & Finance
Connerley, Daniel S.
(Brownsville, TN)
Sophomore, Marketing
Connerley, Jacob Alexander
(Brownsville, TN)
Freshman, Gen Business Admin
Connerley, Michael Andrew
(Grenada, MS)
Junior, Information Tech Services
Connerley, Robert H., III
(Starkville, MS)
Sophomore, Undeclared
Connolly, Sean Michael
(Ripley, MS)
Senior, Communication
Student Trainer-Athletic Dept, Baseball Team

Connor, Bethany Jayne
(Cayce, SC)
Senior, Human Sciences
Connor, Catlin H.
(Starkville, MS)
Senior, Gen Business Admin
Conover, Ross R.
(Manchester, NJ)
Graduate, Biological Sciences
Evolving, Applying Common Sense To Everyday Life
Conrad, Amanda Kay
(Starkville, MS)
Graduate, Physical Education
Conrad, Kayla Leanne
(Vicksburg, MS)
Junior, Social Work
Conrad, Richard Andrew, II
(Laurel, MS)
Sophomore, Gen Business Admin
Conville, Mary Elizabeth
(Sylacauga, AL)
Senior, Operational Meteorology
East Mississippi Chapter Of The NWA/AMS, Women's Club Soccer
Cook, Amanda Paige
(Carthage, MS)
Graduate, Sociology
Cook, April Leanne
(Carthage, MS)
Senior, Elementary Education
Cook, Bradford C.
(Pass Christian, MS)
Senior, Bus Info Systems
Cook, Brandy Cantrell
(Saltillo, MS)
Graduate, Psychology
Cook, Charles P.
(Starkville, MS)
Junior, Mechanical Engineering
Cook, Chinetra (cece) C.
(Atlanta, GA)
Senior, Clinical Exercise Physiology
Alpha Kappa Alpha, Cheerleading/Dance And Physical Fitness, MSU Varsity Pom Squad, Resident Assistant, RHA, Bulldog Belles, BSA, Campus Activities Board
Cook, Dennis Jakobi
(Starkville, MS)
Senior, Philosophy
Cook, Dustin Matthew
(Vicksburg, MS)
Freshman, Electrical Engineering
Theta Tau, Rugby, Flag Football, Soccer, Fishing
Cook, Elizabeth Blair
(Vicksburg, MS)
Senior, Bus Info Systems
Cook, Jack D., III
(Starkville, MS)
Junior, Risk Mgt, Insurance,Fin.Plan
Pi Kappa Alpha
Cook, Jared Steven
(Starkville, MS)
Graduate, Business Administration
Cook, Joshua Eli
(Hickory, MS)
Freshman, Mechanical Engineering
MSU Concert Choir, MSU Chamber Choir, Baptist Student Union
Cook, Karen Miller
(Starkville, MS)
Senior, Risk Mgt, Insurance,Fin.Plan
Cook, Kimberly Alisha
(Columbus, MS)
Senior, Communication

Cook, Lauren A.
(Kosciusko, MS)
Senior, Risk Mgt, Insurance,Fin.Plan
Cook, Lindsey Renee
(Kingwood, TX)
Junior, Marketing
Cook, Nancy Elizabeth
(Altamonte Springs, FL)
Senior, Geoscience
Cook, Patrick W.
(Ridgeland, MS)
Freshman, Undeclared
Cook, Scott Allen
(Rockmart, GA)
Graduate, Geoscience
Cook, Tanika Charmayne
(Woodland, MS)
Freshman, Gen Business Admin
Cook, Valerie R.
(Starkville, MS)
Junior, Wildlife and Fisheries Science
Cook, William Russell
(Jackson, TN)
Junior, Banking & Finance
Cooksey, Lynette Ruth
(Meridian, MS)
Junior, Business Admin - MR
Cooksey, Shelly Diane
(Waynesboro, MS)
Junior, Psychology
Cooley, Aaron Lee
(Little Rock, MS)
Graduate, School Administration
Cooley, Cynthia Adele
(Laurel, MS)
Senior, Elementary Education
Cooley, Jennifer Jo
(Petal, MS)
Graduate, Psychology
Cooley, Joni L.
(Leakesville, MS)
Senior, Animal and Dairy Science, Biological Sciences
Dairy Science Club
Cooley, Kathryn Marie
(Birmingham, AL)
Sophomore, Animal and Dairy Science
Coombes, Ryan Hunter
(Greenville, MS)
Senior, Microbiology
Cooper, Amber N.
(Starkville, MS)
Senior, Risk Mgt, Insurance,Fin.Plan
Cooper, Andrea L
(Canton, MS)
Graduate, Wildlife and Fisheries Science
Cooper, Candis Michelle
(Potts Camp, MS)
Senior, General Science
MSU Concert Choir
Cooper, Colin P.
(Jackson, MS)
Junior, Wildlife and Fisheries Science
Cooper, Dale Jonathan
(Madison, MS)
Freshman, Undeclared
Cooper, Darron Ray
(Starkville, MS)
Senior, Risk Mgt, Insurance,Fin.Plan
Cooper, Dustin Dale
(Glen Allan, MS)
Junior, Music Education
Cooper, Elizabeth Anne
(Starkville, MS)
Sophomore, Exercise Physiology
Chi Omega, Honors Society

Cooper, Ellen M.
(Gulfport, MS)
Senior, Accounting

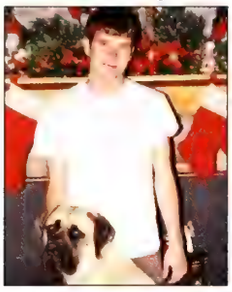

Cooper, Jeffery C.
(Forest, MS)
Senior, Accounting, Finance
Hunting, Skiing, Basketball
Wow A degree in accounting, we're very proud. Keep reaching higher. Love Daddy, Mama, Devin & Casey
Cooper, Jennifer Lynn
(Picayune, MS)
Senior, Physical Education
Cooper, Jerome Edward
(Starkville, MS)
Graduate, Forest Resources
Cooper, Joseph Edward
(Ft Walton Bch, FL)
Sophomore, Political Science
Cooper, Ke Dedrique D.
(Metcalfe, MS)
Freshman, Biological Sciences
Cooper, Kim Latice
(Newton, MS)
Graduate, Physical Education
Cooper, Kimberly Ann
(Louisville, MS)
Freshman, Chemistry
Cooper, Kirk Anthony
(Horn Lake, MS)
Sophomore, Gen Business Admin
Cooper, Kristen Michelle
(Brandon, MS)
Sophomore, Biological Sciences
Cooper, Lee Jennings
(Jackson, MS)
Senior, Political Science
Chi Omega
Cooper, Mark Ellis
(Jackson, MS)
Freshman, Undeclared
W5YD Ham Radio Club Vice President, Bulldog Outdoors Club, College Republicans
Cooper, Marquita Shanel
(Mississippi State, MS)
Junior, Human Sciences
Cooper, Melissa C.
(Picayune, MS)
Junior, Industrial Engineering
Cooper, Michael Thomas
(Ackerman, MS)
Sophomore, Undeclared
Cooper, Miranda Kay
(Morton, MS)
Junior, Risk Mgt, Insurance,Fin.Plan
Cooper, Natashia
(West Point, MS)
Senior, Broadcasting Television, Secondary Education, Speech Communications
Writing, The Reflector
Cooper, Rachel L.
(Roscoe, IL)
Junior, Elementary Education
Cooper, Shameka Nicole
(Magee, MS)
Freshman, Political Science

Cooper, Sonja Kaleena
(Louisville, MS)
Junior, Undeclared
Cooper, Tameika Ladanya
(Lithia Springs, GA)
Senior, Political Science
Cooper, Thomas Christopher
(Columbus, MS)
Junior, Aerospace Engineering
Cooper, William Greer
(Huntsville, AL)
Sophomore, Mathematics, Communication, Theatre
Band, Choir, Theatre, Improv
Cope, Caleb Lee
(Clinton, MS)
Freshman, Agribusiness
Cope, Kevin Donald, Jr
(Starkville, MS)
Junior, Physical Education
Copeland, Andrew Edward
(Jonesboro, AR)
Junior, Physical Education
Copeland, Brian Gregory
(Madison, MS)
Graduate, Engineering
Copeland, Kathryn Olivia
(Tupelo, MS)
Junior, Elementary Education
Copeland, Matthew Alexander
(Golden, MS)
Senior, Ag Information Science
Copeland, Theodore Rahe
(Olive Branch, MS)
Freshman, Mechanical Engineering, English
Music, Writing, Famous Maroon Band, St. Joseph's Choir
Copley, Jeremy L.
(Starkville, MS)
Senior, Wildlife and Fisheries Science
Copperthite, Jennifer Kay
(Amissville, VA)
Graduate, Geoscience
Copprue, Larita S.
(Greenwood, MS)
Junior, Computer Engineering
Corban, Lucy Elizabeth
(Rolling Fork, MS)
Freshman, Undeclared
Corban, Sadie Miranda
(Brookhaven, MS)
Sophomore, Secondary Education
Corban, Stephen Webb
(Tupelo, MS)
Freshman, Chemical Engineering
Corbett, Kimberly Lynn
(Belden, MS)
Freshman, Mechanical Engineering
Corbett, Sarah Denise
(Kosciusko, MS)
Junior, Marketing
Corbin, Kellen Caffey
(Lambert, MS)
Senior, Ag Eng Tech & Bus
Corbitt, Curiston T.
(Greenville, MS)
Freshman, Undeclared
Corbitt, Melody P
(Calhoun City, MS)
Senior, Ag Information Science
Corbitt, Steven Arthur, Jr.
(Jackson, MS)
Freshman, Mechanical Engineering
Phi Delta Theta, Mechanical Engineering Club, Phi Delta Theta, Basketball Team, Hawthorne Dorm Senator

Cordell, Regina Catherine
(Pelahatchie, MS)
Sophomore, Marketing
Corderman, John W.
(Moberly, MO)
Graduate, MBA - Project Management
Corhern, Steven Christopher
(Starkville, MS)
Junior, History
Wesley Foundation, Model United Nations, Local Youth Work
Corhern, William Hunter, II
(Starkville, MS)
Sophomore, Music Education, Latin
Famous Maroon Band, Phi Mu Alpha, Kappa Kappa Psi
Cork, Benjamin Colin
(Belden, MS)
Freshman, Biological Sciences
Cork, Freddie Wayne
(Millport, AL)
Senior, Mechanical Engineering
Corlett, Anna Brooke
(Lauderdale, MS)
Graduate, School Administration
Corley, Christopher James
(Ridgeland, MS)
Freshman, Marketing
Corley, James Hunter
(Okolona, MS)
Graduate, Veterinary Medicine
Corley, Margaret Elizabeth
(Yazoo City, MS)
Junior, Chemistry
Corley, Robert H.
(Clarksdale, MS)
Senior, Risk Mgt, Insurance,Fin.Plan
Corley, Stephen Louis
(Clinton, MS)
Graduate, MBA - Project Management
Corley, William Brad
(Louisville, KY)
Sophomore, Landscape Contracting
Cornelius, Candi Elaine
(Corinth, MS)
Junior, Secondary Education
Cornelius, Jennifer R.
(Steens, MS)
Senior, Art
Cornell, Annie Melinda
(Starkville, MS)
Freshman, Psychology
Cornell, Mallory K.
(Hattiesburg, MS)
Junior, Communication
Cornish, Travis Robert
(Meridian, MS)
Junior, Secondary Education
Corpus, Mavis
(Booneville, MS)
Freshman, Continuing Ed. - Non-Degree
Cortez, Cynthia Kate
(Mantee, MS)
Senior, Elementary Education
Cossitt, Casey Lynn
(Starkville, MS)
Senior, Communication
Cossitt, Molly Anne
(Clinton, MS)
Freshman, Undeclared
Costanza, Andrea Michele
(Fairport, NY)
Graduate, Geoscience
Costin-Hogan, Christina Elizabeth
(Poplar Bluff, MO)
Senior, Biological Sciences

Cothern, Lisa Marie
(Enterprise, MS)
Senior, Elementary Education
Cothren, Claire P.
(Natchez, MS)
Senior, Human Sciences
Delta Gamma, Student Association, Roadrunner, ASID, HSA
Cotten, David Dean
(Starkville, MS)
Senior, Physical Education
Cotten, Hilliary Dawn
(Decatur, MS)
Senior, Horticulture
Cotten, Kurtis Eugene
(Clinton, MS)
Freshman, Chemical Engineering
Cotten, Nicole Natasha
(Laurel, MS)
Sophomore, Biological Sciences
Cotton, Courtnie Marshelle
(Dundee, MS)
Sophomore, Chemistry
Cotton, Demetric Marchelle
(Meridian, MS)
Senior, Social Work
Cotton, Ryan Paul-Thomas
(Ocean Springs, MS)
Sophomore, Human Sciences
Cottrell, Simone Dary
(Starkville, MS)
Sophomore, History
Cottrell, William E.
(Starkville, MS)
Graduate, Education
Coughlin, Richard F., Sr.
(Starkville, MS)
Graduate, Education
Coughlin, William Cody
(Jackson, MS)
Freshman, Computer Engineering
Counce, Kristy Dionnia
(Iuka, MS)
Graduate, Instructional Technology
Counts, Denise C.
(Tuscumbia, AL)
Junior, Elementary Education
Coupe, Richard Henry, Jr.
(Brandon, MS)
Graduate, Weed Science
Courtney, Christopher Larry
(French Camp, MS)
Sophomore, Undeclared
Courtney, Jeffery Jackson
(Leakesville, MS)
Graduate, Veterinary Medicine
Courtney, Richard A.
(Brooklyn, MS)
Senior, Wildlife and Fisheries Science
FarmHouse, President Of Farmhouse
Courvelle, Natalie Shea
(Collinsville, MS)
Junior, Elementary Education
Cousino, Annie Caroline
(Leland, MS)
Junior, Human Sciences
Cousino, David Gevry
(Leland, MS)
Freshman, Physical Education
Cousino, Ricky Ayres
(Leland, MS)
Senior, Agribusiness
Cousins, Denice D.
(Mantee, MS)
Senior, Information Tech Services
Cousins, William Robert
(East Millinochet, MI)
Freshman, Continuing Ed. - Non-Degree

Couvillion, Justine Marie
(Starkville, MS)
Freshman, Human Sciences, Apparel, Textiles, And Merchandising
Phi Mu, Fashion Board
Covey, Benz Michael
(Hamilton, MS)
Sophomore, Animal and Dairy Science
Covich, Sean Alexander
(6016919799, C)
Graduate, Sports Communication
Campus Crusade for Christ, Student Bulldog Club, Angry Snakes
Covington, Celia Joy
(Daleville, MS)
Freshman, Art
Covington, Kathryn Hale
(Starkville, MS)
Graduate, Counselor Education
Covington, Lauren Ashlee
(Meridian, MS)
Sophomore, Elementary Education
Cowan, Kindra L.
(Colorado Springs, CO)
Senior, Marketing
Cowan, Lauren Elizabeth
(Flowood, MS)
Freshman, Art
Coward, Casie Marie
(Starkville, MS)
Sophomore, Landscape Architecture
Coward, Donald Cory
(Starkville, MS)
Senior, Electrical Engineering
Coward, Troy Aaron
(Dekalb, MS)
Senior, Physical Education
Cowart, James Wesley
(Star, MS)
Senior, Ag Eng Tech & Bus
Cox, Briet Astrid
(West Point, MS)
Junior, Information Tech Services
Cox, Jacob Nathan
(Canton, MS)
Freshman, Physical Education
Trainer For Football Team
Cox, John Bradley
(West Point, MS)
Senior, Secondary Education
Cox, John Carl
(Haleyville, AL)
Senior, Poultry Science
Cox, John Issac
(Amory, MS)
Junior, Gen Business Admin
Cox, John M.
(Bristol, TN)
Senior, Geoscience
Cox, Katherine Alane
(Poplar Grove, AR)
Junior, Biological Sciences
Cox, Katherine Elizabeth
(Brownsville, TN)
Freshman, Elementary Education
Chi Omega
Cox, Kelly Ann
(Starkville, MS)
Senior, Biological Sciences
Cox, Kimberly Elizabeth
(Raymond, MS)
Sophomore, Biological Sciences
Cox, Leah K
(Leland, MS)
Senior, Human Sciences
Cox, Manuel Brian, Jr.
(Biloxi, MS)
Sophomore, Electrical Engineering

Cox, Meagan Leigh
(Canton, MS)
Junior, Art, Graphic Design
Phi Mu
Cox, Michael Christopher
(Forest, MS)
Sophomore, Landscape Architecture
Cox, Michael Jameson
(Booneville, MS)
Senior, Economics - A&S
Cox, Phillip Matthew
(Canton, MS)
Senior, Ag Pest Management
Cox, Rosanna Sanders
(Houston, MS)
Senior, Human Sciences
Boy Scouts Of America - Order Of The Arrow, Phi Kappa Phi, Kappa Omicron Nu, Silver Medal, Congressional Award, Horseback Riding
Cox, Ryan Christopher
(Olive Branch, MS)
Senior, Undeclared
Pentecostal Campus Fellowship
Cox, Sally E.
(Starkville, MS)
Junior, Human Sciences
Cox, Sara L
(Lexington, MS)
Freshman, Independent Study - Non-Degree
Cox, Tonya L.
(Clarksdale, MS)
Senior, Industrial Engineering
Cox, Tracy Marie
(Amory, MS)
Graduate, Special Education
Cox, William Ervin, Jr.
(Columbus, MS)
Freshman, Civil Engineering
Crabb, Michael Jeffery
(Tishomingo, MS)
Senior, Forestry
Crabtree, Brooks Joseph
(Starkville, MS)
Sophomore, Physical Education
Crabtree, Steven C
(Clinton, MS)
Senior, Management
Crabtree, William Harrison, III
(Franklin, TN)
Senior, Landscape Contracting
Crace, Ellery Anne
(Louisville, KY)
Senior, Marketing
Craft, Christopher Thomas
(Clinton, MS)
Junior, Aerospace Engineering
Reading
Craft, Colby Ann
(Brandon, MS)
Sophomore, Management
Craft, Sara G.
(Meridian, MS)
Graduate, PhD in Counsel & Personnel
Craig, Benjamin Michael
(Starkville, MS)
Graduate, Computer Science
Craig, Crystal Jo
(Southaven, MS)
Junior, Physical Education
Craig, Paul Michael, Jr.
(Knoxville, TN)
Senior, Geoscience
Craig, Robert Tucker
(Starkville, MS)
Senior, Communication

Craig, Ryne Adam
(Nettleton, MS)
Sophomore, Agronomy
Craig, William Boyce, Jr.
(Madison, MS)
Freshman, Undeclared
Sigma Alpha Epsilon
Craig, Winfred Mondrell
(Louisville, MS)
Senior, Interdisciplinary Studies
Crain, Elizabeth Reed
(Byhalia, MS)
Junior, Risk Mgt, Insurance,Fin.Plan
Crain, Makeetha L.
(Greenwood, MS)
Junior, Biological Sciences
Crandall, Derrick R.
(Gulf Breeze, FL)
Freshman, Gen Business Admin
Crane, Abby Diann
(Starkville, MS)
Graduate, Counselor Education
Crane, Alexa B.
(Marion, MS)
Freshman, Communication
Crane, Rebekah Cecile
(Belden, MS)
Sophomore, Human Sciences
Crane, Thomas John
(Meridian, MS)
Junior, Business Information Sys-GR
Christ, Soccer, Hot Rods, Tennis
Cranford, Daniel Gregory
(Ridgeland, MS)
Freshman, Computer Science
BSU
Cranford, Jonathan Mitchell
(Quitman, MS)
Freshman, Management of Const & Land
Cranford, Rachel Elizabeth
(Bay Saint Louis, MS)
Freshman, Biological Engineering
Crapa, Zachary James
(Olive Branch, MS)
Junior, Marketing
Crapps, Justin Mandel
(Florence, AL)
Senior, Mechanical Engineering, Mathematics
Finite Element Analysis, Mathematics, ASME, Bulldog Toastmasters, Challenge X
Craven, Megan Brianne
(Heidelberg, MS)
Graduate, Veterinary Medicine
Craven, Sarah Sheffield
(Memphis, TN)
Sophomore, Marketing
Craven, Steven Anthony
(Starkville, MS)
Graduate, Instructional Technology
Craven, Tracy N.
(Starkville, MS)
Senior, Undeclared
Cravens, John Allen, Jr.
(Grenada, MS)
Junior, Management of Const & Land
Crawford, Brenda Louise
(Houston, MS)
Senior, Human Sciences
Crawford, Brooke N.
(Portageville, MO)
Senior, Animal and Dairy Science
Crawford, Caroline Brooke
(Starkville, MS)
Junior, Art
Crawford, Charles Louis, Jr.
(Bay Saint Louis, MS)
Senior, Electrical Engineering

Crawford, Connie S.
(Marks, MS)
Graduate, Counselor Education
Crawford, Erica Justina
(New Albany, MS)
Senior, Management
Crawford, Ginger Gay
(Meridian, MS)
Graduate, English
Crawford, James Martin
(Greenville, MS)
Freshman, Mechanical Engineering
Crawford, Jamey Tempel
(Louisville, MS)
Freshman, Food and Nutrition
RUF, College Republicans
Crawford, Jessica Marie
(Frisco, TX)
Freshman, Biological Engineering
Crawford, Kyle E.
(Columbus, MS)
Senior, Chemical Engineering
Crawford, Laura Anne
(Starkville, MS)
Sophomore, Communication, Marketing
Chi Omega
Crawford, Mhanta Donie
(Flowood, MS)
Junior, Human Sciences
Crawford, Stephen Adam
(Memphis, TN)
Junior, Accounting
Sigma Phi Epsilon
Crawford, Tiffany Michelle
(Houston, MS)
Sophomore, Human Sciences
Crawford, Tyangela
(West Point, MS)
Sophomore, Elementary Education
Crawford, Wilkins M., Jr.
(Yazoo City, MS)
Senior, Accounting
Sigma Alpha Epsilon
Crawford-Butts, Jeff R.
(Fort Worth, TX)
Junior, Gen Business Admin
Crawley, David E., IV
(Louisville, MS)
Senior, Physical Education
Crawley, James D.
(Vicksburg, MS)
Junior, Agribusiness
Crawley, Richard Justin
(Columbia, MS)
Senior, Marketing
Beta Gamma Sigma
Creagh, Mavis Amelia
(Mississippi State, MS)
Senior, Psychology
Crear, Corey T.
(Moss Point, MS)
Senior, Medical Technology, Biological Sciences
Politics, Government, Medicine, Residence Hall Association, College Democrats, NAACP, AMSA, Black Student Alliance
Creecy, Sarah Frances
(Florence, AL)
Senior, Gen Business Admin
Creekmore, Melanie Elizabeth
(Amory, MS)
Senior, Elementary Education

Creel, Jeremy Dale
(Meridian, MS)
Senior, Forestry, Forest Management
Hunting, Fishing, Forestry Club (Junior Senior Student Rep)
We make a living by what we get, but we make a life by what we give. Love always, Mom, Dad, & Kaylin
Creel, Shane Edward
(Starkville, MS)
Graduate, Physics
Crenshaw, James Christopher
(Tupelo, MS)
Senior, Gen Business Admin
Crenshaw, James Karlin
(Natchez, MS)
Freshman, Communication
Crenshaw, Jennifer Kaye
(Jackson, TN)
Junior, Microbiology
American Medical Student Association, Sigma Alpha Lambda, Alpha Epsilon Delta, Students For Organ Donation
Crenshaw, Jerry P.
(Meridian, MS)
Graduate, PhD in Community Co Leadership
Crenshaw, Jonas, Jr.
(Meridian, MS)
Graduate, School Administration
Crenshaw, Jonathan Mark
(Pontotoc, MS)
Sophomore, Management of Const & Land
Crenshaw, Richard Cole
(Tupelo, MS)
Sophomore, Banking & Finance
Phi Gamma Delta
Crenshaw, Timothy Alan
(Meridian, MS)
Graduate, Accounting
Crews, Dale Nicholas
(Yazoo City, MS)
Junior, Philosophy, Political Science
Philosophy Club, Pre-Law Society
Crews, John Wesley
(Brandon, MS)
Senior, Forestry
Crews, Katelyn E
(Meridian, MS)
Graduate, Physical Education
Crews, Laura L.
(Meridian, MS)
Sophomore, Physical Education
Cribb, Bryan
(Elmendorf Afb, AK)
Junior, Geoscience
Criger, Joel W.
(Hernando, MS)
Junior, Computer Engineering
Crimm, Rebecca Nail
(Bellefontaine, MS)
Senior, Undeclared
Crisler, John Simpson
(Yazoo City, MS)
Junior, Civil Engineering
Crisp, Elizabeth Nichole
(Pocahontas, AR)
Junior, Communication, Journalism
The Reflector, Society Of Professional Journalists, Communication Council Co-Chair, Lambda Pi Eta
Crissey, Raymond Christopher
(Starkville, MS)
Freshman, Gen Business Admin
Crittenden, Jason C.
(Starkville, MS)
Graduate, Unclassified-Grad
Crittenden, Jessica B.
(Bay Saint Louis, MS)
Senior, Animal and Dairy Science
Block & Bridal Club, Cattlemen's Club
Crittenden, Matthew J.
(Bay St Louis, MS)
Freshman, Gen Business Admin
Crittenden, Patrick L.
(Starkville, MS)
Graduate, Environmental Toxicology
Crockarell, Brian Tipton
(Jackson, TN)
Senior, Management of Const & Land
Crocker, Bunny Wayne
(Clinton, MS)
Graduate, Business Administration
Crocker, Courtney Allison
(Dyersburg, TN)
Sophomore, Biological Sciences
Crocker, Karen LeDona
(Laurel, MS)
Graduate, Veterinary Medicine
Crocker, Marshall Allen
(Starkville, MS)
Graduate, Computer Engineering
Crocker, Sarah L.
(Waynesboro, MS)
Senior, Human Sciences, Family Studies, Consumer Economics
Crockett, LaTawnya Demetrius
(Hattiesburg, MS)
Graduate, PhD in Community Co Leadership
Crockett, Scott Gaines
(Senatobia)
Senior, Gen Business Admin
Cromwell, Robyn D.
(Coila, MS)
Graduate, Public Policy & Admin
Cronin, Derek Steven
(Starkville, MS)
Graduate, History
Crook, Chet Allen
(Clarksdale, MS)
Senior, Interdisciplinary Studies
Crook, Tylon M.
(Columbus, MS)
Graduate, Counselor Education
Croone, Craig Laurence
(Northfield, MN)
Graduate, Geoscience
Cropper, Lauren Anne
(Long Beach, MS)
Senior, Psychology
Crosbie, Nicola Joy
(Long Beach, MS)
Freshman, Geoscience
Crosby, Antonio
(Aberdeen, MS)
Freshman, Pre-Accounting
Crosby, Geoffrey Paul
(Seminary, MS)
Senior, Civil Engineering
Crosby, Jonathan L.
(Germantown, TN)
Junior, Gen Business Admin
Crosby, Michael K
(Ellisville, MS)
Senior, Geoscience
Crosby, Wesley A.
(Seminary, MS)
Senior, Civil Engineering
Croshaw, Amber Susan
(Philadelphia, PA)
Graduate, Geoscience
Crosland, Robert Moseley, IV
(Starkville, MS)
Sophomore, Mathematics
Cross, Benjamin Russell
(Tomball, TX)
Freshman, Marketing
Cross, Britt A.
(Ripley, MS)
Senior, Biological Engineering
Cross, Caitlin C.
(Ripley, MS)
Junior, Kinesiology, Fitness Management, Clinical Excursive Physical
Kappa Delta, Orientation Leader, Leadership Scholarship, Golden Key, Athletic Support Committee, Phi Theta Kappa
Cross, Christian Jena'-Karrenten
(Greenville, MS)
Freshman, Gen Business Admin
Cross, Christopher Brent
(Versailles, KY)
Freshman, Marketing
Cross, Ginger W.
(Ripley, MS)
Graduate, Cognitive Sciences
Cross, Jane Weaver
(West Point, MS)
Graduate, Foreign Language
Cross, Mary Hannah
(Portageville, MO)
Junior, Communication
Delta Delta Delta
Cross-Currence, Tammy Cassandra
(Kosciusko, MS)
Junior, Undeclared
Crossley, Cassie Alayne
(Belden, MS)
Senior, Information Tech Services
Crossley, Michael Anthony, II
(Brookhaven, MS)
Freshman, Mechanical Engineering
Crosswhite, Chad D.
(Brandon, MS)
Freshman, Gen Business Admin
Crouch, Jenna Susanne
(Green Pond, SC)
Graduate, Veterinary Medicine
Crouch, Jeremy A.
(Grenada, MS)
Senior, Gen Business Admin
Crouch, Jessica A.
(Grenada, MS)
Senior, Biological Sciences
Croushorn, Deloria Susan
(Harlan, KY)
Graduate, PhD in Community Co Leadership
Crouther, Andrea S.
(Carthage, MS)
Senior, Accounting
Crow, John Allen
(Belden, MS)
Graduate, Unclassified-Grad
Crowder, Carrie J.
(Starkville, MS)
Graduate, Public Policy & Admin
Crowder, Thomas Ryan
(Valley, AL)
Senior, Educational Psychology
BSU, Intramural Football
Crowe, Elizabeth Michelle
(Saltillo, MS)
Senior, Marketing
Crowe, Peggy M.
(Madden, MS)
Graduate, Unclassified-Grad
Crowe, Sarah Maria
(Long Beach, MS)
Freshman, Aerospace Engineering
AIAA, DBF, CSA
Crowell, Alex
(Jackson, MS)
Freshman, Independent Study - Non-Degree
Crowell, Jack Huelin
(Natchitoches, LA)
Freshman, Forestry
Crowell, Jarrod C.
(Louisville, MS)
Freshman, Physical Education
Crowl, Matthew Edward
(Collierville, TN)
Sophomore, Political Science
Crowley, Daniel Allen
(Ackerman, MS)
Freshman, Management
Crowley, Daniel David
(Starkville, MS)
Junior, Marketing
Crowley, Sarah Katherine
Sophomore, Communication
Delta Delta Delta
Crowley, Thomas Lance
(Maben, MS)
Junior, Agronomy
Crownover, Melanie Leigh
(Tupelo, MS)
Senior, English
Crowson, Sarah Ann
(Louisville, MS)
Senior, Human Sciences
Croxdale, Rachel Ashley
(Decatur, AL)
Sophomore, Communication
Croxdale, Timothy James
(Starkville, MS)
Sophomore, Art
Croy, Shelbie C.
(Billings, MT)
Graduate, Geoscience
Cruice, Lindsey K.
(Mandeville, LA)
Sophomore, Gen Business Admin
Cruise, Eva Maria
(Bay Springs, MS)
Graduate, Education
Crum, Carrie L.
(Corinth, MS)
Senior, Secondary Education
Crum, Corey Lee
(Corinth, MS)
Junior, Physical Education
Crum, Scott Allen, Jr.
(Corinth, MS)
Junior, Sociology
Crum, Tina Renee
(Vardaman, MS)
Senior, Educational Psychology
Crumbley, Maneka Michele
(Meridian, MS)
Senior, Elementary Education
Crume, William Hayden
(Columbus, MS)
Junior, Communication

Crump, Casey Leigh
(Pittsboro, MS)
Graduate, Counselor Education
Crump, Hannah A.
(Winfield, AL)
Freshman, Geoscience
Crump, Kenya Nekevia
(Mississippi State, MS)
Freshman, Sociology
Crumpton, John Kendall
(Raleigh, MS)
Senior, History
Phi Kappa Phi Honor Society, Recipient Of The, A.W. Garner Memorial Scholarship, Member Of The, Baptist Student Union
Crumrine, Lacy Renee
(Tupelo, MS)
Junior, Elementary Education
Cruse, Melissa Enjoli
(Biloxi, MS)
Senior, General Science
Cruse, Norman Odis
(Okolona, MS)
Senior, Electrical Engineering
Crutch, Carlos O'Bryan
(Mississippi State, MS)
Junior, Psychology
Crutcher, Jennifer M.
(Hattiesburg, MS)
Junior, Aerospace Engineering
Cruz-Burgos, Jose' A.
(Juncos, PR)
Graduate, Forest Resources
Crymble, Matthew Allen
(Tupelo, MS)
Freshman, Computer Engineering
Crymble, Scott David
(Tupelo, MS)
Graduate, Chemical Engineering
Cuevas, Adam Wesley
(Pass Christian, MS)
Junior, Undeclared
Cuevas, Damion D.
(Gulf Coast, MS)
Sophomore, Electrical Engineering
Girls
Cuicchi, Rosemary C.
(Starkville, MS)
Masters, Continuing Ed. - Non-Degree
Culberson, Lasheena M
(Gulfport, MS)
Senior, Chemical Engineering
Culberson, Quinton Kalep
(Jackson, MS)
Freshman, Physical Education
Culberson, Tavares Ray
(Louisville, MS)
Junior, Information Tech Services
Culbreth, LeAnn Pittman
(Vossburg, MS)
Senior, Elementary Education
Cullen, Kyle Matthew
(Collierville, TN)
Senior, Computer Engineering
Cullen, Reginald M.
(Columbus, MS)
Graduate, Education
Culpepper, April Nicole
(Gulfport, MS)
Senior, Human Sciences, Gerontology Certificate
Human Sciences Association, Human Development And Family Studies Option Club, Catholic Student Association
Culpepper, Bonnie Kathleen
(Yazoo, MS)
Freshman, Biological Engineering
Delta Gamma
Culpepper, Briti Suzanne
(Moss Point, MS)
Senior, Gen Business Admin, Accounting
Culpepper, Candace Brooke
(Toomsuba, MS)
Junior, Elementary Education
Culpepper, Cindy Ruth
(Starkville, MS)
Graduate, Veterinary Medicine
Culpepper, Curtis Glenn
(Starkville, MS)
Senior, Wildlife and Fisheries Science
Culpepper, Jon Ashley
(Humboldt, TN)
Senior, Forestry
Culpepper, Jonathan David
(Starkville, MS)
Graduate, Geoscience
Culpepper, Lacey Elizabeth
(Philadelphia, MS)
Graduate, Applied Anthropology
Culpepper, Lamendo Lamo
(Maben, MS)
Sophomore, Computer Science
Culpepper, Marlee Rae
(Terry, MS)
Freshman, Kinesiology
Kappa Delta, SA Committee
Culpepper, Matthew Cole
(Yazoo, MS)
Senior, Management
Culpepper, Tiffany Rene
(Maben, MS)
Senior, Gen Business Admin
Culpepper, William Tyler
(Philadelphia, MS)
Junior, Physical Education
Culver, Ryan James
(Gautier, MS)
Junior, History
Culver, Tiffany Fawn
(Starkville, MS)
Graduate, Educational Psychology
Cumberland, Ana Lisa
(Lauderdale, MS)
Junior, Business Admin - MR
Cumberland, Carrie Elizabeth
(Philadelphia, MS)
Senior, Social Work
Cumberland, Iva Lou
(Preston, MS)
Graduate, Unclassified-Grad
Cumberland, Tamara Rashay
(Pearl, MS)
Freshman, Gen Business Admin
Cummings, Ashley Nichole
(Starkville, MS)
Senior, Elementary Education
Cummings, Caymran C.
(Biloxi, MS)
Senior, Computer Engineering
Member- IEEE, ACM, College Democrats, Golden Triangle PC Repair Owner
Cummings, Jennifer Lauren
(Starkville, MS)
Freshman, Human Sciences
Cummings, Josh Luke
(Clinton, MS)
Graduate, Industrial Engineering
Cummings, Netasha K.
(Mississippi State, MS)
Junior, Computer Engineering
Cummins, Amy Shepherd
(Columbus, MS)
Graduate, Instructional Technology
Cummins, Matthew Parker
(Ruleville, MS)
Junior, Physical Education
Cummins, Olivia Jade
(Tupelo, MS)
Sophomore, Educational Psychology
Cummins, Tonya Nicole
(Senatobia, MS)
Senior, Elementary Education
Treasurer For Alpha Beta Chi
Cundiff, Jacob William
(Birmingham, AL)
Freshman, English
University Honors Council, German Club, College Bowl
Cunningham, Alison Renee
(Jackson, MS)
Senior, Architecture
Cunningham, Jeremy
(Tupelo, MS)
Sophomore, Secondary Education
Cunningham, Jerry Alan
(Meridian, MS)
Senior, Business Admin - MR
Cunningham, Jorden R.
(Germantown, TN)
Junior, English
Cunningham, Joseph Richard
(Aberdeen, MS)
Freshman, Computer Engineering, Music
HS Valedictorian, Bulldog Award, Academic Awards In Math, Science & History, HS Hall Of Fame
Cunningham, Katherine Elizabeth
(Louisville, MS)
Freshman, Biological Sciences
Kappa Delta, Tennis, RUF, Church
Cunningham, Larry
(Prairie, MS)
Senior, Management
Cunningham, Michael John, Jr.
(Houston, TX)
Senior, Biochemistry
Cunningham, Rebecca Ann
(Fairhope, AL)
Junior, Biochemistry
Cunningham, Rebecca Claire
(Germantown, TN)
Freshman, Psychology
Cunningham, Susan Linde
(Middletown, RI)
Graduate, Geoscience
Cunningham, Tamika L.
(Aberdeen, MS)
Junior, Accounting
Curcio, Dana Lynn
(South Plainfield, NJ)
Freshman, Continuing Ed. - Non-Degree
Cureington, David Edward
(Yazoo City, MS)
Sophomore, Gen Business Admin
Cureton, Christopher Wayne
(Starkville, MS)
Graduate, Aerospace Engineering
Curlee, John M., III
(Belden, MS)
Graduate, Education
Currie, Roderick Paul
(Forest, MS)
Senior, Ag Eng Tech & Bus
Currin, Michael A.
(Jackson, TN)
Senior, Music Education
Curry, Alana Ariel
(Newton, MS)
Freshman, Gen Business Admin
Curry, Ashley Elizabeth
(Flower Mound, TX)
Junior, Foreign Language
Curry, David C.
(West Monroe, LA)
Graduate, History
Curry, Mercidee
(Jackson, MS)
Graduate, Education
Curry, Tai Ellen
(Hattiesburg, MS)
Graduate, Veterinary Medicine
Curtin, Daniel James, Jr.
(Silver Spring, MD)
Junior, Physical Education
Curtis, Chris
(Champaign, IL)
Senior, Geoscience
Curtis, James Samuel
(Lewisburg, TN)
Sophomore, Aerospace Engineering
Curtis, Jonathan Edward
(Utica, MS)
Senior, Industrial Engineering
Curtis, Lauren Elizabeth
(Brandon, MS)
Freshman, Psychology
Curtis, Tiffany Love
(Ackerman, MS)
Graduate, English
Custer, Dwayne E.
(Birmingham, AL)
Senior, Electrical Engineering, Mathematics
ROTC, Intramural Softball
Cutcliff, Leo A., III
(Pearl, MS)
Graduate, Unclassified-Grad
Dabney, Emily Shoaf
(Jackson, TN)
Junior, English
Dabney, William Rhea
(Jackson, TN)
Freshman, Geoscience
D'Abramo, Erin Maria
(Starkville, MS)
Junior, Human Sciences
D'Abramo, Jason E.
(Starkville, MS)
Senior, Communication
D'Addabbo, Patrick William
(Germantown, TN)
Junior, Gen Business Admin
Dade, William Grant
(Harvest, AL)
Senior, Geoscience
Dadiboyena, Suresh Babu
(Starkville, MS)
Graduate, Chemistry
Daffron, William Lucas
(Millport, AL)
Graduate, Technology
Daggett, Cody Christopher
(Pass Christian, MS)
Freshman, Gen Business Admin
Dagino, Jade M.
(Enola, PA)
Sophomore, Pre-Accounting
Dahbashi, Eric J.
(Jackson, MS)
Senior, Mechanical Engineering
Dahian, Abdud
(Starkville, MS)
Graduate, Biomedical Engineering
MSU Cricket Club, MSA, Cricket, Basketball, Football, Racquet Ball
Dahlem, DeAnna Kay
(Starkville, MS)
Graduate, Nutrition
Dahlem, William M.
(Decatur, AL)
Junior, Risk Mgt, Insurance,Fin.Plan

Dai, Li
(Starkville, MS)
Graduate, Forest Resources
Daigre, Dana Olevia
(Vicksburg, MS)
Junior, Accounting
Dail, Mary E.
(Belden, MS)
Graduate, Unclassified-Grad
Dailey, Calvin Lorenzo
(Starkville, MS)
Senior, Sports Communication
MSU Rugby, Sport Radio-WMSV-91.1, BSL
Dailey, Christopher Larkin
(Lucedale, MS)
Sophomore, Electrical Engineering
Dale, Daniel Lee
(Jackson, MS)
Junior, Industrial Engineering
Dale, Jonathan W.
(Grenada, MS)
Junior, Industrial Tech
Dale, Mary-Hall Hollingsworth
(Columbus, MS)
Senior, Mechanical Engineering
Challengex, Engineers Without Borders
Dale, Robert Connely
(Columbus, MS)
Sophomore, Electrical Engineering
Dale, Shavon Wilson
(Prairie, MS)
Graduate, Instructional Technology
Dale, Shelby Claire
(Long Beach, MS)
Sophomore, Chemistry
Dalla Torre, Camille Marie
(Buffalo, NY)
Graduate, Geoscience
Dallas, Paul David
(Jackson, MS)
Senior, Political Science
Dallas, Ronald Henry, Jr.
(Meridian, MS)
Junior, Psychology, History
Campus Activities Board Executive Member
Dallas, Stephanie Elizabeth
(Snellville, GA)
Freshman, Exercise Physiology
Varsity Soccer, Fellowship Of Christian Athletes
Dallmann, Todd Clifford
(Burlington, NJ)
Sophomore, Pre-Accounting
Dalmasso, Katie Ann
(Cordova, TN)
Freshman, Gen Business Admin
Dalstrom, Matthew David
(Griffin, GA)
Graduate, Applied Anthropology
Damiens, Denis Joseph, III
(Madison, MS)
Freshman, Business-Undeclared - NoDegr
Sigma Chi
Damodara, Srinivas Kumar
(Starkville, MS)
Graduate, Computer Engineering
Damons, Crystal G.
(Corinth, MS)
Freshman, Undeclared
Dampier, Michael Alan
(Starkville, MS)
Freshman, Mechanical Engineering
Dampier, Nicholas E.
(Starkville, MS)
Freshman, Undeclared

Dana, Elizabeth A.
(Brandon, MS)
Freshman, Computer Science
Dancer, Bethany Lee
(Mississippi State, MS)
Senior, Banking & Finance
Dancer, Sharron Evitte
(Starkville, MS)
Junior, Information Tech Services
Dancy, Keletha Cordelia
(Tupelo, MS)
Senior, Elementary Education
Dandridge, Ashley Terese
(Sardis, MS)
Senior, Technology Teacher Ed.
Danforth, Natalie Kathryn
(Brandon, MS)
Freshman, Biological Sciences
D'Angelo, Ian Jack
(Gulfport, MS)
Senior, Mechanical Engineering
Band
Daniel, Ashalond Yamel
(Aberdeen, MS)
Graduate, English
Daniel, Barbara M.
(Picayune, MS)
Freshman, Elementary Education
Daniel, Bryan D.
(Starkville, MS)
Senior, Secondary Education
Daniel, Charles Norwood
(Meridian, MS)
Freshman, Special Non-Degree
Daniel, Cortney Lain
(New Albany, MS)
Sophomore, Gen Business Admin
Daniel, John Christopher
(Saltillo, MS)
Sophomore, Undeclared
Daniel, Judith Lindley
(Starkville, MS)
Senior, Psychology
Daniel, Stephens Paul
(Flora, MS)
Senior, Architecture
Daniel, Whitney Nicole
(Gulfport, MS)
Sophomore, Biological Sciences
Daniels, Andra Kathryn
(Meridian, MS)
Sophomore, Undeclared
Daniels, Billy Edward, Jr.
(Mississippi State, MS)
Junior, Political Science
Daniels, Gregory K.
(Starkville, MS)
Junior, Undeclared
Daniels, Jennifer Leigh
(Del Rio, TX)
Senior, Animal and Dairy Science
Daniels, Jessica Lynn
(Starkville, MS)
Freshman, Bus Info Systems
Daniels, Jordan Patrick
(Prattville, AL)
Junior, Pre-Accounting
Daniels, Joshua G.
(Starkville, MS)
Senior, Communication
Daniels, Kelly L.
(Tupelo, MS)
Senior, Communication
Daniels, Kevin J.
(Starkville, MS)
Sophomore, Industrial Engineering

Daniels, Lametrius TaSonya
(Mississippi State, MS)
Graduate, Instructional Technology
Daniels, Marcus F.
(Jackson, MS)
Senior, Communication
Daniels, Rosann Brooke
(Hattiesburg, MS)
Graduate, Elementary Education
Danley, Cynthia Page
(Red Bay, AL)
Graduate, Physical Education
Danna, Andrew Edward
(Baton Rouge, LA)
Junior, Marketing
Dansby, Irena O.
(De Kalb, MS)
Senior, Interdisciplinary Studies

Dansby, Jill Asher
(Philadelphia, MS)
Senior, Interdisciplinary Studies
Basketball
Darbonne, Charles Warren
(Madison, MS)
Senior, Physical Education
Darby, Amanda Gail
(Pope, MS)
Junior, Food, Nutrition, Dietetics
Darby, Brandi Lynn
(Noxapater, MS)
Graduate, Education
Darby, Laura L.
(Batesville, MS)
Junior, Mechanical Engineering
Dare, Aaron P.
(Starkville, MS)
Junior, Marketing
Darnell, Matthew David
(Dekalb, MS)
Senior, Microbiology
Darwin, Rebecca F
(Bolton, MS)
Sophomore, Elementary Education
Das, Hrishikesh
(Hyderabad, AP)
Graduate, Electrical Engineering
Computer Hardware, Games, Programming
Das, Kamakhya
(Starkville, MS)
Graduate, Electrical Engineering
Das Gupta, Shilpa
(Starkville, MS)
Graduate, Mathematical Sciences
Dasari, Ramesh Chandra
(Starkville, MS)
Graduate, Electrical Engineering
Dates, Cedric C.
(Greenwood, MS)
Freshman, Pre-Accounting
Daugherty, Barrett B.
(Cleveland, MS)
Graduate, Ag Eng Tech & Bus
Sigma Chi

Daugherty, Dederick Lamonta
(Holly Springs, MS)
Senior, Information Tech Services
Phi Beta Sigma
Daugherty, Haley Michelle
(Collinsville, MS)
Sophomore, Special Education
Daugherty, Kimberly Erin
(Pinson, AL)
Freshman, Industrial Engineering
Daugherty, Seth Anderson
(Carthage, MS)
Sophomore, Biological Sciences
Daugherty, Stephanie Paige
(Huntsville, AL)
Freshman, Foreign Language
Daughtry, Samantha Diane
(Corinth, MS)
Senior, Secondary Education, Biological Sciences
Alpha Beta Chi
Daukas, Stephen Christopher
(Shrewsbury, MA)
Graduate, Geoscience
Dauzat, Elise Marie
(Carriere, MS)
Sophomore, Elementary Education
Davenport, Amy M.
(Collierville, TN)
Senior, Real Est & Mortgage, Marketing
Student Association, College Of Business Ambassador
Davenport, Jarrad Frank
(Starkville, MS)
Sophomore, Undeclared
Davenport, Justin Wayne
(Starkville, MS)
Junior, Marketing
Davenport, Richard Thomas
(Columbus, MS)
Junior, Communication
Daves, Christopher Alan
(Coila, MS)
Graduate, Entomology and Plant Path
David, Francesca Kristine
(Ocean Springs, MS)
Senior, Graphic Design
Davidson, Anthony Lynn
(Meridian, MS)
Senior, Interdisciplinary Studies
Davidson, Christy L.
(Nashville, TN)
Freshman, Architecture
Davidson, Cody Lawrence
(Tupelo, MS)
Senior, Chemical Engineering
Davidson, Dustin Lee
(Quitman, MS)
Senior, Physical Education
Davidson, Harriet Chere
(Greenwood, MS)
Senior, Biological Sciences
Davidson, Jackie Danielle
(Houston, MS)
Senior, Biological Sciences
Deer Hunting
Davidson, James Harrison
(Shelbyville, TN)
Freshman, Computer Engineering
Davidson, Jeremy E.
(Woodland, MS)
Sophomore, Bus Info Systems
Davidson, Kelly Wayne
(Ruleville, MS)
Sophomore, Agribusiness
Davidson, Mallory Jo
(Mooreville, MS)
Freshman, Aerospace Engineering

Davidson, Maribeth Marsh
(Nashville, TN)
Junior, Secondary Education, French
Hide And Go Seek Varsity Team, French Club, Scuba Dawgs, Plastic Surgery Support Group, Habitat For Humanity, Women's Club Soccer
Davidson, Matthew R.
(Tupelo, MS)
Senior, Secondary Education
Bicycling
Davidson, Max W
(Booneville, MS)
Senior, Animal and Dairy Science
Davidson, Regan Barton
(Hoover, AL)
Senior, Geoscience
Davidson, Richard Bush
(Northport, AL)
Senior, Forestry
Davidson, Sieda S.
(Pheba, MS)
Sophomore, Elementary Education
Davis, Aaron Matthew
(Decatur, MS)
Senior, Mechanical Engineering
Dean's List, Intramural Softball And Football, Golden Key, Phi Kappa Phi
Davis, Adrian Deante
(Tupelo, MS)
Freshman, Undeclared
Davis, Amy Nicole
(Ranburne, AL)
Freshman, Chemistry
Davis, Andrew P.
(Memphis, TN)
Junior, Banking & Finance
Davis, Andrew Ryan
(Lawrenceville, GA)
Senior, Geoscience, Communication
Davis, Angela Denise
(Starkville, MS)
Senior, Elementary Education
Davis, Ann Kate
(Hattiesburg, MS)
Freshman, Psychology
Davis, April Nakielle
(Grenada, MS)
Sophomore, Educational Psychology
Davis, Arthur Gerald, III
(Southaven, MS)
Freshman, Animal and Dairy Science
Davis, Arthur L.
(Mobile, AL)
Sophomore, Elementary Education
Davis, Barron Grava
(West Point, MS)
Senior, Human Sciences
Interior Designing, Outdoor Recreational Events, Music, Modeling, Advertising
Davis, Benjamin Mark
(Brookhaven, MS)
Junior, Marketing
Davis, Bradley C.
(Clinton, MS)
Freshman, Management of Const & Land
Davis, Brandon Lamar
(Starkville, MS)
Graduate, Ag Economics
Davis, Brent Clinton
(Clarksdale, MS)
Sophomore, Marketing
Sigma Chi, Gym, Hunting
Davis, Brian A
(Florence, AL)
Sophomore, Geoscience

Davis, Bryson T.
(Plainview, TX)
Sophomore, Physical Education
Davis, Calvin Giles
(Merigold, MS)
Freshman, Bus Info Systems
Davis, Carey Pettit
(Starkville, MS)
Graduate, Educational Psychology
Davis, Carolyn Renee
(Leland, MS)
Senior, Anthropology
Choir
Davis, Chadwick C.
(Jackson, MS)
Junior, Information Tech Services
Davis, Christopher Gordon
(Louisville, MS)
Junior, Secondary Education
Davis, Clayton McCarty
(Starkville, MS)
Graduate, Unclassified-Grad
Davis, Courtney D.
(Atlanta, GA)
Senior, Sociology
Davis, Craig Conner
(Clinton, MS)
Senior, Industrial Tech
Davis, Crystal Jontel
(Starkville, MS)
Sophomore, Gen Business Admin
Davis, Crystal Leigh
(Port Talis, NM)
Senior, Agribusiness
Zeta Tau Alpha, Barrel Racing
Daddy always knew you could do it and you did it!! I'm very proud of you!! Love You Dad
Davis, David Lamar
(Grenada, MS)
Graduate, Business Administration
Davis, Deborah Denise
(Maben, MS)
Senior, Biological Engineering
Davis, Deitra Rena
(Hattiesburg, MS)
Graduate, PhD in Community Co Leadership
Davis, Derek M.
(Mississippi State, MS)
Freshman, Forestry
Davis, Derick Wayne
(Booneville, MS)
Junior, Management of Const & Land
Davis, Donovan J.
(Jackson, MS)
Freshman, Communication
Davis, Elizabeth Suzanne
(New Albany, MS)
Senior, Secondary Education, Pre-Veterinary Medicine
Kappa Delta Pi, Gamma Beta Phi, Beta Beta Beta
Davis, Emily Renollet
(Germantown, TN)
Sophomore, Physical Education
Davis, Erna H.
(Woodville, MS)
Graduate, Ag & Ext Education
Davis, Gerald R., Jr.
(Vicksburg, MS)
Senior, Forestry
Davis, Gisele Armande
(Pascagoula, MS)
Senior, Management
Davis, Halton A., III
(Sturgis, MS)
Graduate, Accounting

Davis, Heather Leigh
(Jackson, MS)
Freshman, Undeclared
Davis, Jack M.
(Hazlehurst, MS)
Senior, Landscape Contracting, Management Of Construction Development, General Business
Pi Kappa Alpha
Davis, Jacob Ross
(Florence, MS)
Sophomore, Undeclared
Davis, Jacob Seth
(Pass Christian, MS)
Senior, Mechanical Engineering
American Foundry Society, ASME, Tau Beta Pi, Pi Tau Sigma
Davis, James M.
(Florence, MS)
Sophomore, Software Engineering
Davis, James Marcus
(Meridian, MS)
Sophomore, Communication
Davis, Jeffrey Guy
(Southaven, MS)
Graduate, Accounting
Sigma Alpha Epsilon
Davis, Jennifer Monique
(Lucedale, MS)
Senior, Mathematics
Dancing, Rick's Rowdies
Davis, Jennifer Nicole
(Laurel, MS)
Junior, Human Sciences
Davis, Jennifer Rebecca
(Starkville, MS)
Freshman, Academic Talented
Pre-Nursing
Davis, Jessica
(Carrollton, TX)
Freshman, Marketing
Soccer, Fellowship Of Christian Athletes
Davis, Jessica Ann
(Indianola, MS)
Freshman, Undeclared
Davis, Jessica Lauren
(Helena, AL)
Freshman, International Business, French
Hull Hall RHA Delegate, SA Community Service, Committee
Davis, Joe Hennington
(Crystal Spgs, MS)
Freshman, Undeclared
Davis, John McCrory
(Starkville, MS)
Sophomore, Physical Education
Davis, John P.
(Hattiesburg, MS)
Sophomore, Biological Sciences
Davis, John Parker
(Starkville, MS)
Freshman, Economics
Davis, Jonathan Lamar
(Hattiesburg, MS)
Freshman, Computer Engineering
Davis, Josh Terry
(Jackson, AL)
Freshman, Aerospace Engineering
Davis, Joshua James
(Starkville, MS)
Senior, Physical Education
Davis, Judd Patrick
(Shaw, MS)
Freshman, Agribusiness
Davis, Karen Jenette
(Columbus, MS)
Junior, Agribusiness

Davis, Karen Susanne
(Collinsville, MS)
Graduate, Unclassified-Grad
Davis, Katherine Taylor
(Meridian, MS)
Junior, English
Davis, Kayla Denise
(Lumberton, MS)
Junior, Mathematics
Davis, Kirby Lynn
(Nashville, TN)
Junior, Architecture
Davis, Kirk E.
(Alma, AR)
Freshman, Continuing Ed. - Non-Degree
Davis, Kristie Latrece
(Tupelo, MS)
Junior, Human Sciences
Davis, Kristin Lee
(Clinton, MS)
Senior, Chemical Engineering, Mathematics, Chemistry
Concert Choir, BSU, Engineering Ambassadors
Davis, Laura Ann
(Meridian, MS)
Junior, Interdisciplinary Studies
Davis, Mark Edward
(Maben, MS)
Senior, Special Education
Davis, Mark Revere
(Meridian, MS)
Senior, Architecture
Davis, Martin Gregory
(Fulton, MS)
Senior, Special Education
Volunteering, Intramural Football & Softball, Deer & Duck Hunting, Fishing
Davis, Mary Dell
(Starkville, MS)
Senior, Information Tech Services
Davis, Matthew Cody
(Gordo, AL)
Sophomore, Forestry
Davis, Matthew Thomas
(Meridian, MS)
Junior, Business Admin - MR
Davis, Megan L.
(Collinsville, MS)
Sophomore, Biological Sciences
Davis, Melissa
(Louisville, MS)
Graduate, Education
Davis, Michael Dewayne
(Stonewall, MS)
Senior, Business Admin - MR, History
Davis, Michael Guy
(Picayune, MS)
Freshman, Undeclared
Davis, Michael Haras
(Brandon, MS)
Sophomore, Mechanical Engineering
Davis, Michael Keith
(Starkville, MS)
Graduate, Environmental Toxicology
Davis, Nakimuli (kim) O.
(Canton, MS)
Senior, Computer Science, Mathematics, Software Engineering
Alpha Kappa Alpha
Davis, Natasha Ruth
(Gulfport, MS)
Freshman, Psychology
Davis, Nelson Kent, II
(Meridian, MS)
Graduate, Unclassified-Grad

Davis, Paul Jury
(Scottsboro, AL)
Sophomore, Software Engineering
Davis, Rachel Anne
(Clinton, MS)
Freshman, Architecture
Davis, Rex Christopher
(Starkville, MS)
Senior, Agronomy
Davis, Robert Graham
(Booneville, MS)
Senior, Animal and Dairy Science
Davis, Robert H.
(Starkville, MS)
Junior, Undeclared

Davis, Roger Allen, II
(Decatur, MS)
Junior, History
Davis, Sophelia Louise
(Mccool, MS)
Senior, Elementary Education
Beta Phi Beta S. Corp
Davis, Stephen Michael
(Clinton, MS)
Freshman, Undeclared
Davis, Steven Ernest
(Bassfield, MS)
Senior, Mechanical Engineering
Davis, Sumner D., III
(Starkville, MS)
Graduate, Public Policy & Admin
Davis, Suzanne Louise
(Lexington, SC)
Graduate, Geoscience
Davis, Taylor Renee
(Greenville, MS)
Freshman, Biological Sciences
Davis, Thomas Hunter
(Okolona, MS)
Freshman, Gen Business Admin
Davis, Timothy
(Starkville, MS)
Senior, Industrial Tech
Davis, Timothy Gaston
(Saltillo, MS)
Junior, Biological Sciences
Davis, Travis Mark
(French Camp, MS)
Senior, Electrical Engineering
Davis, Vernell
(Steens, MS)
Senior, Interdisciplinary Studies
Davis, William Michael, Jr.
(Fpo, AE)
Senior, Geoscience
Davis, Yulanda Myesha
(Greenwood, MS)
Graduate, PhD in Community Co Leadership, Educational Administration
Campus Activities Board, Graduate Student Association, Aiken Village Association
Dawkins, Bettina Lajae
(Raleigh, MS)
Senior, Secondary Education
Dawkins, Gwendolyn S.
(Byram, MS)
Graduate, Education
Dawkins, Jason A.
(Collierville, TN)
Senior, Landscape Architecture
Dawsey, Benny Ewel
(Wiggins, MS)
Graduate, Mechanical Engineering
Dawson, John Matthew
(Pearland, TX)
Senior, Geoscience
Dawson, Robert E.
(Booneville, MS)
Senior, Secondary Education, History
Intramural Sports
Dawson, Towana De'shea
(Kosciusko, MS)
Senior, Educational Psychology
Day, Abby L.
(Bogue Chitto, MS)
Freshman, Political Science
Day, Bridget Mcevoy
Senior, Geoscience
Day, Christy Dawn
(Meridian, MS)
Senior, Elementary Education
Day, Courtney Elaine
(Madison, MS)
Senior, Elementary Education
Day, Michael B.
(Memphis, TN)
Freshman, Gen Business Admin
Day, Taniqua S.
(Itta Bena, MS)
Freshman, Medical Technology
Dayton, Shannon Shele
(Madison, MS)
Freshman, Gen Business Admin
Dazo, Karen Beatris
(Starkville, MS)
Graduate, Veterinary Med Science
De Leon, Alexander Cabugao
(Starkville, MS)
Graduate, Poultry Science
De Quay, Laurence
(Oyster Bay, NY)
Graduate, Engineering-Mechanical
De Venney, Adam Benjamin
(Columbus, MS)
Junior, Music Education
Famous Maroon Band, MMU Wind Ensemble
Dealy, Jessica Leah
(Daphne, AL)
Freshman, Geoscience
Dean, Amanda Strickland
(Eupora, MS)
Senior, Human Sciences
Dean, Georgia R.
(Hernando, MS)
Senior, Food, Nutrition, Dietetics
Dean, Kanika A.
(Boyle, MS)
Freshman, Undeclared
Dean, La Toya Denise
(Hattiesburg, MS)
Graduate, Business Admin - MR
Dean, Leslie A.
(Mississippi State, MS)
Graduate, Landscape Architecture
Dean, Mary Ann
Sophomore, Bus Info Systems
Dean, Michael Scott
(Stewart, MS)
Freshman, Special Non-Degree
Dean, Roberta Jean
(Pineville, KY)
Graduate, Unclassified-Grad
Dean, Sheena RoChe'
(West Point, MS)
Freshman, Gen Business Admin
Dean, Virginia Kathleen
(Meridian, MS)
Graduate, Counselor Education
Dean, Wilda Alicia
(Pulaski, MS)
Senior, Elementary Education
Dean's List, Reading, Piano
Dear, Carolyn
(Fort Worth, TX)
Graduate, Aerospace Engineering
Dear, Stephen Bradley
(Brandon, MS)
Junior, Political Science
Dear, William Adam
(Florence, MS)
Senior, Bus Info Systems
Dearing, Donald Lee
(Starkville, MS)
Senior, Aerospace Engineering
Dearing, Steven L.
(Starkville, MS)
Sophomore, Gen Business Admin
Dearman, Colby Brian
(Lumberton, MS)
Sophomore, Architecture
Dearman, Jennifer A.
(Plano, TX)
Senior, Biological Engineering
Dearman, Jennifer Lynn
(Starkville, MS)
Graduate, Chemical Engineering
Dearman, Nathan C.
(Hattiesburg, MS)
Senior, Chemistry, Chemical Engineering
Dearman, Samantha Jo
(Pass Christian, MS)
Freshman, Undeclared
Deavers, Lesley Denise
(Meridian, MS)
Senior, Elementary Education
Dechert, Francis Edmond
(Laurel, MS)
Graduate, English
Deck, Brian E.
Senior, Electrical Engineering
Dedeaux, Christopher V.
(Columbus, MS)
Senior, Accounting
Dedeaux, Clifford Dale
(Poplarville, MS)
Graduate, Unclassified-Grad
Dedeaux, Vanessa Massalyn
(Wiggins, MS)
Graduate, PhD in Community Co Leadership
Dedmon, Kristen Shae
(Pearl, MS)
Sophomore, Chemical Engineering
Dedwylder, Mike Douglas
(Senatobia, MS)
Freshman, Electrical Engineering
Deeb, Meagan
(Horn Lake, MS)
Junior, Physical Education
Deen, Rachael Claire
(Meridian, MS)
Sophomore, Gen Business Admin
Dees, Alicia M.
(Vaiden, MS)
Sophomore, History
Dees, Erica Kristen
(Winona, MS)
Sophomore, Human Sciences
Dees, Heather Michelle
(Starkville, MS)
Senior, Undeclared
Dees, Katherine Nicole
(Kilmichael, MS)
Junior, Software Engineering
Dees, Kendra Suzanne
(Taylorsville, MS)
Senior, Civil Engineering
Dees, Mary Allyson
(Taylorsville, MS)
Graduate, History
Dees, Matthew R.
(Florence, MS)
Junior, Aerospace Engineering
Deese, Amanda R.
(Hattiesburg, MS)
Junior, Wildlife and Fisheries Science
Defoe, Courtney Lauren
(Jackson, MS)
Sophomore, Kinesiology
Chi Omega, Orientation Leader, Student Association Senate, Fashion Board, Lambda Sigma
Degener, Andrew M.
(Columbia, IL)
Freshman, Undeclared
PGM Club, Intramural Sports
Dehm, Adam Lee
(Saucier, MS)
Junior, Industrial Tech
DeHuff, Allison E.
(Brookhaven, MS)
Senior, Elementary Education
Del Bosco, Jonathan
(Starkville, MS)
Graduate, Geoscience
Del Santo, Christy Lynn
(Long Beach, MS)
Freshman, Undeclared
Delancey, Andrew Brian
(Moss Point, MS)
Junior, Land Surveying
Delaughter, Angela Rebekah
(Brookhaven, MS)
Junior, Forestry
Delconte, Matthew Joseph
(San Diego, CA)
Senior, Aerospace Engineering
Fishing, Woodworking, Traveling
Delee, Brandi Reshae
(Mccomb, MS)
Senior, Mechanical Engineering, English, Mathematics
Dell, Jonathan Matthew
(North Street, MI)
Junior, Secondary Education
Dellenger, Ross T.
(Starkville, MS)
Sophomore, Communication
Deloach, Reva Nicole
(Columbus, MS)
Freshman, Political Science
Deloach, Yolanda S.
(Starkville, MS)
Senior, Undeclared
Demarco, Bryan M.
Junior, Biological Sciences
Dembrun, Matthew Bryan
(Daphne, AL)
Junior, Communication
Demelo, Silverio G.
(Apo, AE)
Freshman, Continuing Ed. - Non-Degree

Demers, Richard
(Burleigh, NJ)
Graduate, Geoscience
Demick, Kenneth Nick
(Alturas, CA)
Graduate, Physical Education
Demoruelle, Janna A.
(Biloxi, MS)
Junior, Art
Dempsey, Amy Hancock Odom
(Stewart, MS)
Senior, Political Science
Dempsey, Brittany Lauren
(Louisville, MS)
Freshman, Biological Sciences
Dendinger, William Anders
(Brandon, MS)
Freshman, Civil Engineering
Dendy, Amy M.
(Ridgeland, MS)
Graduate, PhD in Counsel & Personnel
Dendy, Christy E.
(Starkville, MS)
Sophomore, Human Sciences
Dendy, Lisa M.
(Ethel, MS)
Junior, Information Tech Services
Dendy, Robert Russell
(Houston, MS)
Graduate, Physical Education
Denham, Lauren Nicole
(Meridian, MS)
Senior, Real Est & Mortgage
Chi Omega, Traveling, Roadrunner, Bulldog Balle, Campus Crusade For Christ, Local Work With, Churches
Denman, Andre D.
(Jackson, MS)
Senior, Music Education
Famous Maroon Band, Kappa Kappa Psi, MSU Jazz Band, Basketball Bands, Fanning's Fanatics, MSU Brass, Ensembles, Wind Ensemble, Community Band
Denman, Stacey N.
(Olive Branch, MS)
Sophomore, Biological Sciences
Denmark, Jaylana L.
(Starkville, MS)
Senior, Risk Mgt, Insurance,Fin.Plan
Denmark, Paulette J.
(Starkville, MS)
Senior, Communication
Dennery, Nicholas John, II
(Jackson, MS)
Freshman, Biological Engineering
Dennis, John C., Jr.
(Laurel, MS)
Junior, Computer Engineering
Dennis, Jonathan Eric
(Starkville, MS)
Junior, Mechanical Engineering
Dennis, Jordan Samuel
(Madison, MS)
Junior, Gen Business Admin
Dennis, Justin W.
(Olive Branch, MS)
Senior, Management of Const & Land
Dennis, Kenneth Coby
(Pearl, MS)
Junior, Architecture
Hunting, Restoring Antique Cars
Dennis, Matthew J.
(Brandon, MS)
Freshman, Marketing
Kappa Sigma
Denson, Amy J.
(Starkville, MS)
Graduate, Animal Physiology

Denson, Brandi C.
(Louisville, MS)
Senior, Educational Psychology
Denson, James Easlin
(Walnut Grove, MS)
Freshman, Special Non-Degree
Denson, Justin Wayne
(Tishomingo, MS)
Junior, Industrial Engineering
Denson, Leslie Elizabeth
(Starkville, MS)
Senior, Gen Business Admin, Communications, Public Relations
Denson, Robbie Janice
(Ackerman, MS)
Graduate, School Administration
Dent, Jessica
(Mississippi State, MS)
Sophomore, Undeclared
Dent, Joe, Jr.
(Starkville, MS)
Sophomore, Art
Dent, Tiffany L.
(Benton, MS)
Freshman, Biological Sciences
Denton, Benita Latrice
(Bolton, MS)
Freshman, Continuing Ed. - Non-Degree
Basketball
Denton, Bradley Joseph
(Hernando, MS)
Freshman, Civil Engineering
Denton, Matthew J
(Moss Point, MS)
Junior, Bus Info Systems
Denton, Michael McRae
(Vancouver, WA)
Junior, Geoscience
Denton, Nikole Shenae
(Morton, MS)
Senior, Elementary Education
Denton, Raymond Benjamn
(Meridian, MS)
Graduate, Education
Deraney, Joseph Richard
(Statesboro, GA)
Junior, Gen Business Admin
MSU Golf Team Captain
Derbort, Jason D.
(Starkville, MS)
Senior, Biochemistry, Microbiology
Medicine, American Medical Student Association
Derby, Prudence Dawn
(Starkville, MS)
Graduate, Veterinary Medicine
DeReyes, Richard M.
(Albuquerque, NM)
Senior, Geoscience
Derrick, Brandon Joshua
(Corinth, MS)
Senior, Forestry
Forestry Club, Society Of American Foresters
Derrick, Melissa Ann
(Dunwoody, GA)
Graduate, Business Administration
Derricks, LaTosha Necole
(Forest, MS)
Senior, Business Admin - MR
Derryberry, James Foreman
(Florence, MS)
Graduate, Elem, Mid, Sec Ed Admin
Dersham, Penny Louise
(Denver, CO)
Graduate, Geoscience

Dersham, Suzanne Paige
(Denver, CO)
Graduate, Geoscience
Desai, Chintan Ketan
(Kosciusko, MS)
Freshman, Gen Business Admin
Deschamp, Brian Anthony
(Pass Christian, MS)
Sophomore, Real Est & Mortgage
Pi Kappa Alpha
Deshazer, Stephanie E.
(Louisville, MS)
Junior, Industrial Engineering
Destefanis, Amanda Elizabeth
(Olive Branch, MS)
Junior, Art
Painting, MSU Housing Associates, Rick's Rowdies, Ladies', Social Circle, MSU Honors Program
Dethloff, Jennifer Lee
(Ocean Springs, MS)
Junior, Gen Business Admin
Detillier, Rick D., Jr.
(Picayune, MS)
Freshman, Aerospace Engineering
Devaughn, Anthony Eugene
(Meridian, MS)
Sophomore, Mechanical Engineering
Devaughn, Jacob Neil
(Baldwyn, MS)
Freshman, Secondary Education
Dever, Nathan David
(Trenton, MI)
Senior, Risk Mgt, Insurance,Fin.Plan
Devereaux, Scott Joseph
(Starkville, MS)
Junior, Psychology
Devine, Caribe
(El Paso, TX)
Senior, Geoscience
Devine, Mary Katherine
(Mobile, AL)
Freshman, Architecture
AIAS

Deviney, Adrienne Caroline
(Jackson, MS)
Freshman, Pre Nursing, Music
Chi Omega, Intramural Basketball
Deviney, Alisa Claire
(Jackson, MS)
Senior, Physical Education
Devlin, Erin Kathleen
(Starkville, MS)
Junior, Educational Psychology
Devries, Kimberly Marie
(Olive Branch, MS)
Senior, Sociology
Dew, Elijah C.
(Kosciusko, MS)
Sophomore, Physical Education
Dew, Micah R.
(Kosciusko, MS)
Senior, Civil Engineering
Sports
Dewberry, Melinda Merle
(Greenville, MS)
Freshman, Anthropology

Deweese, Mary M.
(Philadelphia, MS)
Senior, Interdisciplinary Studies
Dewese, Mary Moore
(Philadelphia, PA)
Senior, Interdisciplinary Studies, English, History, Business
Reading, Traveling, Family
DeWese, Patrick A.
(Brandon, MS)
Sophomore, Gen Business Admin
Dhir, Ritu
(Starkville, MS)
Graduate, Horticulture
D'Hollander, Elke Gabrielle
(Starkville, MS)
Graduate, Technology
Diaz, Aaron
(Norman, OK)
Senior, Geoscience
Diaz, Asdrubal Alejandro
(Starkville, MS)
Sophomore, Bus Info Systems
Diaz, Ignacio
(Mississippi State, MS)
Junior, Forest Products
Diaz, Joe R.
(Albuquerque, NM)
Sophomore, Geoscience
Diaz-Ramirez, Jairo Nelvedir
(Starkville, MS)
Graduate, Agronomy
Dibble, Julie Morris
(Mississippi State, MS)
Graduate, Education
Dichiara, David A.
(West Point, MS)
Senior, Civil Engineering
Dick, James R.
(Carrollton, MS)
Senior, Computer Science
Dicke, Emily R.
(Clinton, MS)
Junior, Elementary Education
Dickens, Alisha D.
(Omaha, NE)
Graduate, Educational Psychology
Dickerson, Bonnie Elizabeth
(Starkville, MS)
Senior, Art
Dickerson, Brian B.
(Terry, MS)
Senior, Political Science
SMA, Student Association, College Republicans, Pre-Law Society, MMSC, SRMUN, NMUN
Dickerson, Gena Leigh
(Saltillo, MS)
Sophomore, Undeclared
Dickerson, Jennifer Marie
(Holly Springs, MS)
Junior, Risk Mgt, Insurance,Fin.Plan
Dickerson, John Randall
(Starkville, MS)
Graduate, PhD in Community Co Leadership
Dickerson, Justin Robert
(Wesson, MS)
Junior, Animal and Dairy Science
Dickerson, Michael Glenn
(Philadelphia, MS)
Senior, Educational Psychology
Dickerson, Octavia E.
(Columbus, MS)
Graduate, Instructional Technology
Delta Sigma Theta

Dickerson, Paul Timothy
(Amory, MS)
Graduate, School Administration
Dickerson, Robert Kenneth
(Holly Springs, MS)
Freshman, Undeclared
Dickerson, Shayla Patrice
(Moss Point, MS)
Freshman, Political Science
Dickerson, Sheila G.
(Columbus, MS)
Senior, Human Sciences
Sing In The Choir
Dickerson, Terry Lane, Jr.
(Magnolia, MS)
Senior, Software Engineering, Computer Science
Dickeson, Cheryl Lynn
(Warwick, RI)
Graduate, Physical Education
Dickey, Corey J.
(Southlake, TX)
Sophomore, Gen Business Admin
Dickey, Courtney Leigh Ann
(Brookhaven, MS)
Junior, Animal and Dairy Science
Block & Bridle, Collegiate Cattlemen's Club
Dickey, James Louis
(Brookhaven, MS)
Freshman, Electrical Engineering
Dickey, Kara Desiree
(Water Valley, MS)
Freshman, Undeclared
Dickey, Mary-Margaret
(Ellisville, MS)
Senior, Civil Engineering
Dickey, Micah R.
(Germantown, TN)
Senior, Banking & Finance
Dickey, Travis John Allen
(Biloxi, MS)
Senior, Communication
Dickey, Wesley D
(Starkville, MS)
Senior, Communication
Dickinson, Andrew King
(Ridgeland, MS)
Freshman, Marketing
Dickinson, Leonard Lee, IV
(Vestavia Hills, AL)
Senior, Electrical Engineering, Mathematics
Congratulations!!!!
Dickinson, Terri Leigh
(Starkville, MS)
Senior, Political Science
Diener, Thomas G.
(Duluth, MN)
Graduate, Geoscience
Different, Mark Thomas
(Vicksburg, MS)
Freshman, Real Est & Mortgage
Diggs, Walter Edwin, IV
(Lexington, MS)
Junior, Physical Education
Digiacomo, Robert Franklin, Jr.
(Southaven, MS)
Sophomore, Risk Mgt, Insurance,Fin.Plan
DiGiorgio, Paul Richard
(Birmingham, AL)
Freshman, Architecture
Dill, Amanda Joy
(Columbus, MS)
Senior, Psychology
Dill, Corey Matthews
(Mantachie, MS)
Junior, Physical Education

Dill, David Allen
(Loganville, GA)
Junior, Architecture
Dill, Rose Mary
(Columbus, MS)
Senior, Gen Business Admin
Dill, Steven Michael
(Drew, MS)
Freshman, History
Dillard, Emily S.
(Louisville, MS)
Graduate, Elementary Education
Dillard, Janice Renee
(Greenville, MS)
Freshman, Undeclared
Dilley, Erin Anita
(Southaven, MS)
Senior, IB Marketing, Spanish
Dean's List, Soccer, Internship In NY, Internship In Costa Rica
Dilley, Jim Hunter
(Forest, MS)
Freshman, Management of Const & Land
Dillinger, Patrick W.
(Baldwyn, MS)
Junior, Secondary Education
Dillingham, John Robert
(Walnut, MS)
Junior, Computer Engineering, Aerospace Engineering
Baptist Student Union Member
Dillingham, Joshua Ryan
(Walnut, MS)
Freshman, International Business, Business Administration
Baptist Student Union Member, Intramural Soccer
Dillon, Amanda L
(Osyka, MS)
Senior, Communication
Dillon, Cassandra Michelle
(Houston, TX)
Graduate, Biomedical Engineering
Dillon, Derrick Trevon
(Columbus, MS)
Junior, Biological Sciences
Dillon, Gavin Patrick
(Sacramento, CA)
Graduate, Industrial Engineering
Dillon, Patricia G.
(Louisville, KY)
Graduate, History

Dimichele, Patrick Dykes
(Scooba, MS)
Senior, Landscape Architecture
Intramural Soccer, Rick's Rowdies, American Society Of Landscape, Architecs
Dimino, Charles Nicholas
(West Point, MS)
Senior, Gen Business Admin
Dimino, Dominic Wilson
(West Point, MS)
Senior, Software Engineering
Dimino, John Paul
(West Point, MS)
Senior, Marketing

Ding, Tao
(Starkville, MS)
Graduate, Chemical Engineering
Dingli, Doss Kevin
(Gulfport, MS)
Senior, Software Engineering
Dinkelacker, Hannah Brooke
(Brandon, MS)
Freshman, Undeclared
Dinkelacker, Madeline B.
(Brandon, MS)
Senior, Interdisciplinary Studies
Dinkins, Catherine Ann
(Jackson, MS)
Freshman, Biological Sciences
Dinkins, Louis
(Wayne, PA)
Sophomore, Mechanical Engineering
Dintino, Kelly Marie
(Fort Worth, TX)
Graduate, Geoscience
Dirienzo, Daniella M
(Carriere, MS)
Sophomore, Human Sciences
Dishmon, Daranie Rod
(Starkville, MS)
Senior, Banking & Finance
Dismuke, James Caleb
(Greenville, MS)
Senior, Banking & Finance
Kappa Sigma, Intramural Soccer
Dismukes, Freda Levon
(Columbus, MS)
Graduate, Education
Dispenza, Matthew P.
(Vicksburg, MS)
Freshman, Physical Education
Ditter, Mark O.
(DeRidder, LA)
Graduate, Geoscience
Divilbiss, Drew A.
(Jackson, TN)
Sophomore, Architecture, Art
Rock Climbing, Soccer
Dixon, Alan Michael
(Enterprise, AL)
Senior, Architecture
Dixon, Brittanee' Dyan
(Columbus, MS)
Freshman, Biomedical Engineering
Black Student Alliance, Image, Society For Women Engineers, Habitat For Humanity
Dixon, Emily Carolyn
(Columbus, MS)
Senior, Chemical Engineering
Zeta Tau Alpha, American Institute Of Chemical Engineers, Air And Waste Management Association
Dixon, Karen King
(Macon, MS)
Graduate, Elementary Education
Dixon, Korey Beth
(Naples, FL)
Graduate, Geoscience
Dixon, Krystle Marshia'
(Louisville, MS)
Junior, Technology Teacher Ed.
Dixon, Laura Ann
(Hoschton, GA)
Freshman, Communication
Dixon, Tonya Corneilia
(Buckatunna, MS)
Senior, Social Work
Dobbins, Adam Louis
(Petal, MS)
Senior, Marketing

Dobbs, Jeffrey C.
(Starkville, MS)
Senior, Electrical Engineering
Dobbs, Julie Ann
(Gulfport, MS)
Graduate, Entomology
Dobson, Angela Z.
(Aberdeen, MS)
Freshman, Undeclared
Dobson, Aubrey Brown
(Aberdeen, MS)
Graduate, PhD in Counc Ed-Counsel
Dobson, James Wesley
(Seminary, MS)
Senior, Mechanical Engineering
Docher, Charles Quartez
(Weir, MS)
Freshman, Undeclared
Dockery, Kevin D.
(Hernando, MS)
Sophomore, Physical Education
Dodd, Joel Wesley
(Starkville, MS)
Freshman, Landscape Architecture
Dodd, Joshua LaDell
(Winona, MS)
Sophomore, Pre-Accounting
Dodd, Sarah M.
(La Vergne, TN)
Senior, Social Work
Doddridge, Nicholas Clark
(Hernando, MS)
Senior, Landscape Architecture
Dodds, Darrin Matthew
(Starkville, MS)
Graduate, Weed Science
Dodds, Lauren Elizabeth
(Starkville, MS)
Freshman, Psychology
Dodson, Brandon Lee
(Collierville, TN)
Junior, Landscape Architecture
Dodson, Emily Gray
(Red Banks, MS)
Freshman, Undeclared
Dodson, Kyle Sinclair
(Madison, MS)
Junior, Marketing
Doffitt, Christopher Hardy
(Starkville, MS)
Graduate, Biological Sciences
Doffitt, Cynthia Michelle
(Starkville, MS)
Graduate, Veterinary Med Science
Doggett, Justin Erik
(Waynesboro, MS)
Senior, Pre-Accounting
Doll, Amanda Renee
(Starkville, MS)
Graduate, English
Dollar, Ralph A.
(Starkville, MS)
Freshman, Industrial Engineering
Dollarhide, John Houston
(Madison, MS)
Junior, Psychology
Donahoo, Micheal D.
(Starkville, MS)
Senior, Information Tech Services
Donahoo, Price Wilson
(Belzoni, MS)
Senior, Political Science
Donald, Amanda Renee
(Raymond, MS)
Senior, Food Science & Tech
Ag Ambassador, Food Science Club

Donald, Brent P
(Long Beach, MS)
Junior, Secondary Education
Donald, Derick J.
(Preston, MS)
Senior, Poultry Science
Hunting, Racing
Donald, Lacia Long
(Quitman, MS)
Graduate, School Administration
Donald, Miles D
(Meridian, MS)
Junior, Undeclared
Donald, Shelby Denise
(Port Gibson, MS)
Sophomore, Communication
Donald, William Jacob
(Louisville, MS)
Junior, Psychology, Pre-Dental
Donaldson, Janet R.
(Starkville, MS)
Graduate, Biological Sciences
Done, Kenneth L.
(Horn Lake, MS)
Graduate, PhD in Community Co
Leadership
Doner, Jared Benjamin
(Bailey, MS)
Junior, Music Education
Dong, Hanh Minh
(Jackson, MS)
Sophomore, English, Journalism
Lambda Sigma, Habitat For Humanity
Dong, Hanqing
(Starkville, MS)
Graduate, Biological Sciences
Dong, Melanie J.
(Webb, MS)
Freshman, Undeclared
Donoho, Tyler L.
(Columbus, MS)
Freshman, Geoscience
Donohoe, Jason M.
(Monticello, MS)
Junior, Geoscience
Donovan, Claire Angela
(Streetsboro, OH)
Freshman, Geoscience
Donovan, David Christopher
(Tifton, GA)
Junior, Architecture
Donovan, David Wayne
(Loxahatchee, FL)
Freshman, Special Non-Degree
Donovsky, Donna L.
(Starkville, MS)
Junior, Anthropology
Dooley, Pamela Rashay
(Philadelphia, MS)
Sophomore, Elementary Education
Doolittle, Daniel Brent
(Starkville, MS)
Senior, Bus Info Systems
Doolittle, Michael Todd
(Starkville, MS)
Senior, Physical Education
Dora, Teresa
(Brooksville, MS)
Senior, Human Sciences
Doran, Shannon Marie
(Brandon, MS)
Freshman, Biological Engineering
Delta Delta Delta, Volleyball, Soccer,
Football, Surfing, Snowboarding

Doremus, Kelly Ann
(Brookhaven, MS)
Freshman, Biological Engineering
BSU, Softball, Wake Boarding, Sanderson
Center Fitness Trainer
We are so proud of you and pray God's blessings on you!!! Love Mom and Dad
Dorn, Andrew Scott
(Chicago, IL)
Senior, Geoscience
Dorr, Brian Savage
(Sturgis, MS)
Graduate, Forest Resources
Dorris, Kathryn Betts
Junior, Marketing
Dorroh, Kaye Hardin
(Calhoun City, MS)
Graduate, Special Education
Dorrough, Steve
(Berry, AL)
Graduate, Geoscience
Dorsey, Antonio Miguel
(Jackson, MS)
Senior, Architecture
Dorsey, Tamaneka Sentron
(Cleveland, MS)
Sophomore, Biological Sciences
dos Santos, Alecsandro Rufino
(Starkville, MS)
Graduate, Animal Physiology
Doshi, Rushabh Ashok
(Starkville, MS)
Graduate, Electrical Engineering
Dosker, Katherine Cardwell
(Louisville, KY)
Freshman, Political Science
College Republicans, Rick's Rowdies
Doss, Amanda M.
(Starkville, MS)
Senior, Educational Psychology
Doss, Angela Kay
(Hattiesburg, MS)
Junior, Communication
Doss, Carlyn Kirby
(Tupelo, MS)
Freshman, Mechanical Engineering
Doss, Cheryl L.
(West Point, MS)
Freshman, Elementary Education
Math, English, College Of Democrats, MSU
Collegiate 4-H
Doss, Christina Leigh
(Mississippi State, MS)
Senior, Human Sciences
Doss, Clarissa Lynn
(West Point, MS)
Junior, Human Sciences
Doss, Courtney Gwendolyn
(Mathiston, MS)
Senior, Elementary Education
Doss, Mattie L.
(Starkville, MS)
Senior, Physical Education
Doss, Molly C.
(Aberdeen, MS)
Freshman, Microbiology

Doss, Richard Phoenix
(Starkville, MS)
Sophomore, Art
Doss, Stephen Colt
(Starkville, MS)
Sophomore, Art
Doss, Tori D.
(West Point, MS)
Junior, Physical Education
Doss, Wanda L.
(West Point, MS)
Senior, Undeclared
Dossett, Matthew V.
(Vancleave, MS)
Senior, Mechanical Engineering
Dotson, Antron Deonta
(Kosciusko, MS)
Sophomore, Biological Sciences
Dotson, Demetrice L.
(Starkville, MS)
Senior, Civil Engineering
Dotson, Stephanie B
(Starkville, MS)
Senior, Educational Psychology
Doty, Benjamin Joshua
(Ethel, MS)
Freshman, English
Old And Middle English Literature And
Language, Conversation Partner
Doude, Matthew Carter
(Mccool, MS)
Junior, Mechanical Engineering
Lambda Chi Alpha
Dougherty, Jillian Joy
(College Station, TX)
Graduate, Veterinary Medicine
Douglas, David C.
(Ridgeland, MS)
Sophomore, Psychology
Douglas, Haley O.
(Pensacola, FL)
Senior, Industrial Engineering, Mathematics
Douglas, Justin D.
(Prentice, MS)
Senior, Mechanical Engineering
Sports, Hunting, Fishing
Douglas, Leslie Anne
(Madison, MS)
Senior, Elementary Education
Delta Delta Delta
Douglas, Shirley Ann
(McCool, MS)
Senior, Interdisciplinary Studies
Douglas, Stephanie Ann
(Starkville, MS)
Senior, Horticulture
Douglass, Matthew Reed
(Southaven, MS)
Freshman, Mechanical Engineering
Dove, John Paul
(Starkville, MS)
Graduate, Foreign Language
Dowdle, Carmen Elizabeth
(Senatobia, MS)
Freshman, Physical Education
Dowdle, Elizabeth Marie
(Canton, MS)
Sophomore, Undeclared
Dowdle, Jed Staughton
(Columbus, MS)
Sophomore, Gen Business Admin
Dowdle, John David
(Senatobia, MS)
Senior, Art
Dowdle, Sondra Aline
(Columbus, MS)
Graduate, Counselor Education

Dowdy, Margaret Adrienne
(Meridian, MS)
Senior, Elementary Education
Dowdy, Matthew Jeremy
(Starkville, MS)
Sophomore, Psychology
Dowe, Matthew James
(Suffield, CT)
Graduate, Geoscience
Teaching, Meteorology
Downen, Brett Steven
(Starkville, MS)
Senior, Management of Const & Land
Downer, Philip K.Y.
(Starkville, MS)
Freshman, Biological Sciences
Downer, Richard G.
(Houston, TX)
Graduate, Chemistry
Downey, Janet E.
(Mississippi State, MS)
Graduate, Unclassified-Grad
Downing, April Lynn
(Collierville, TN)
Senior, Bus Info Systems
Zeta Tau Alpha, Mississippi State University
Wind Ensemble, Order Of Omega National
Honor Society, Rick's Rowdies
Downing, Ben R., IV
(Baton Rouge, LA)
Senior, Marketing
Downing, Brandon L.
(Clarksdale, MS)
Senior, Physical Education
Downing, Erika Yong
(Clarksdale, MS)
Senior, Elementary Education
Downs, Amy Elizabeth
(Pocahontas, AR)
Sophomore, History
Downs, Charity Denise
(Byram, MS)
Junior, Elementary Education
Downs, Tonya Le'ann
(Laurel, MS)
Junior, Elementary Education
Doxey, Sarah Kathleen
(Holly Springs, MS)
Graduate, Independent Study - Non-Degree
Doyle, Bethany Carol
(Canton, MS)
Sophomore, Pre-Accounting
Zeta Tau Alpha
Doyle, Christopher Lee
(Starkville, MS)
Junior, Sociology
Doyle, James Brandon
(Corinth, MS)
Senior, History
Doyle, Jesse David
(Picayune, MS)
Senior, Civil Engineering
Dozier, Evan Charles
(Tupelo, MS)
Junior, Computer Engineering
Dozier, Leigh A.
(Fulton, MS)
Senior, Biological Sciences
Draganchuk, Steve M.
(St. Louis, MO)
Senior, Geoscience
Drake, Jay Woodward
(Pickens, MS)
Junior, Gen Business Admin
Drake, Jessica Lanee'
(Starkville, MS)
Senior, English

Drake, Kelly L.
(Akron, OH)
Graduate, English
Drake, Ryanne Elizabeth
(The Woodlands, TX)
Senior, Secondary Education
Drake, Sherell M.
(West Point, MS)
Graduate, Education
Alpha Kappa Alpha, Phi Delta Kappa
Drane, Scott M.
(Madison, MS)
Graduate, Counselor Education
Draper, Francis Elizabeth
(Clinton, MS)
Senior, Accounting
Draper, James M.
(Blue Mountain, MS)
Freshman, Physical Education
Draper, Reid Davis
(Ackerman, MS)
Senior, Physical Education, Kinesiology
Dray, Stephanie Marie
(Grenada, MS)
Junior, Animal and Dairy Science
Drayton, Q' Taria Latranese
(Greenville, MS)
Junior, Microbiology
Drennan, Michael Lee
(Memphis, TN)
Graduate, Veterinary Medicine
Hunting, Target Shooting, Scuba Diving, Veterinary Club
Drew, Dana Elizabeth
(Starkville, MS)
Sophomore, Communication
Drew, Jason D.
(Benton, IL)
Senior, Marketing
Drew, Patrick V.
(Natchez, MS)
Sophomore, History
Drewry, Amanda Leigh
(Goodlettsville, TN)
Freshman, Marketing
Drier, Rebecca O.
(Arlington, TN)
Graduate, Forestry
Drinkard, Elizabeth Nicole
(Hartselle, AL)
Sophomore, Animal and Dairy Science
Drish, Destiny Ann
(Columbus, MS)
Junior, Elementary Education
Driskill, James Benjamin
(Senatobia, MS)
Senior, Mechanical Engineering
Drummonds, Andrew Kenneth
(Clinton, MS)
Freshman, Gen Business Admin
Drury, Russell David
(Bartlett, TN)
Sophomore, Animal and Dairy Science
Dry, Angela
(Brandon, MS)
Junior, Marketing
Zeta Tau Alpha, American Marketing Association, Gamma Beta Phi
Dry, Matthew Brett
(Starkville, MS)
Graduate, Public Policy & Admin
Du, Jinyan
(Starkville, MS)
Graduate, Industrial Engineering
Duan, Zhiyong
(Starkville, MS)
Graduate, Engineering
Dubose, John Adrian
(Mobile, AL)
Graduate, Psychology
Dubose, John Manson, III
(Lumberton, MS)
Senior, Mechanical Engineering
Car Restoration
Dubreus, Terrance Maurice
(Starkville, MS)
Graduate, Computational Engineering
Duck, Trinea Ilisia
(Starkville, MS)
Senior, Sociology
Ducksworth, Akando A.
(Moss Point, MS)
Sophomore, Physical Education
Duckworth, Jeffrey Waller
(Columbus, MS)
Junior, Gen Business Admin
Duckworth, Michael Wesley
(Columbus, MS)
Senior, Physical Education
Duckworth, Patrick Casey
(Ridgeland, MS)
Freshman, Computer Engineering
Band
Duckworth, William Harrison
(Pearl, MS)
Freshman, Political Science
Duclos, Martin
(Starkville, MS)
Sophomore, Computer Engineering
Ducote, Patrick Joseph
(Pascagoula, MS)
Senior, Electrical Engineering
Dudley, Jerry Steve
(Hamilton, AL)
Graduate, Geoscience, Science-Environmental Geology
Water Skiing, Working, USA Track And Field
Dudley, Nicholas Vernon
(Madison, MS)
Sophomore, Undeclared
Dueitt, Abby L.
(Mississippi State, MS)
Senior, Marketing
Dueitt, Charles Anthony, Jr.
(Leakesville, MS)
Freshman, Mechanical Engineering
Duell, Donald Allen
(Meridian, MS)
Senior, Business Admin - MR
Duett, Benny J., Jr.
(Meridian, MS)
Graduate, Business Admin - MR
Duett, Joshua Kyle
(Starkville, MS)
Sophomore, Risk Mgt, Insurance,Fin.Plan
Duett, Nicholas Edwin
(Starkville, MS)
Senior, Risk Mgt, Insurance,Fin.Plan
Duff, James Kyle
(New Albany, MS)
Freshman, Gen Business Admin
Duff, Pamela A.
(Lynchburg, VA)
Graduate, Master Science Information Sys
DuFour, Allison Claire
(Madison, MS)
Junior, Physical Education
Dufour, Jennifer Alicia
(Scooba, MS)
Senior, Animal and Dairy Science
Dufreche, Stephen T.
(Ponchatoula, LA)
Graduate, Engineering
Dufrene, Brad A.
(Starkville, MS)
Graduate, Educational Psychology
Dugas, Matthew J.
(Wesson, MS)
Senior, Civil Engineering
Duggan, Anna F.
(Germantown, TN)
Senior, Elementary Education
Dugger, Paige Brandie
(Como, MS)
Senior, Continuing Ed. - Non-Degree
Duke, Andrew D.
(Columbus, MS)
Junior, Landscape Architecture
Duke, Christopher Clayborne
(Southaven, MS)
Graduate, Geoscience
Duke, Jane Michie
(Cleveland, MS)
Junior, Accounting
Duke, Rebecca A.
(Amory, MS)
Graduate, English
Duke, Robert Wayne
(Hamilton, MS)
Senior, Forestry
Hunting
Duke, Rustin
(Hot Springs, AR)
Senior, Geoscience
Dukes, Amanda Michelle
(Biloxi, MS)
Junior, Biological Sciences
Dukes, William Justin
(Brandon, MS)
Junior, Gen Business Admin
Dulaney, Brennan Dockery
(Marietta, GA)
Senior, Communication
Dulaney, Robyn H.
(Tunica, MS)
Sophomore, Art
Dumas, Jeremiah Percy
(Starkville, MS)
Graduate, Landscape Architecture
Dumas, Theresa Y.
(Eupora, MS)
Graduate, Elementary Education
Dummer, Andrew John
(Monroe, WI)
Freshman, Undeclared
Dumpala, Pradeep Kumar Reddy
(Starkville, MS)
Graduate, Poultry Science
Dunaway, Chadwick W.
(Birmingham, AL)
Junior, Animal and Dairy Science
Dunaway, Eric David
(Lubbock, TX)
Freshman, Continuing Ed. - Non-Degree
Dunaway, Timothy G.
(Jayess, MS)
Freshman, Undeclared
Dunbar, Anna Theresa
(Pascagoula, MS)
Junior, Pre-Accounting
Duncan, Jessica Anne
(Columbus, MS)
Senior, Communication, English
Toastmasters, RUF
Duncan, Kyle Dhruva
(Carriere, MS)
Senior, Computer Engineering
Duncan, Sarah Brooke
(Hattiesburg, MS)
Sophomore, Marketing
Duncan, Scott Joseph
(Tupelo, MS)
Sophomore, Biological Engineering
Dunham, David Walker
(Bartlett, TN)
Sophomore, Agronomy
Dunlap, Daniel Whitmire
(Mc Cool, MS)
Junior, Sociology
Dunlap, Matthew B.
(Brandon, MS)
Senior, Real Est & Mortgage, Risk Management, Insurance, And Financial Planning
Baptist Student Union, Mississippi Model Security Council, Intramural Sports
Dunlap, Rachael D.
(Starkville, MS)
Junior, Foreign Language
Dunn, Brooks Michael
(Birmingham, AL)
Junior, Physical Education
Dunn, Bryan R.
(New Orleans, LA)
Senior, Interdisciplinary Studies
Dunn, Catherine Steele
(New Orleans, LA)
Senior, Elementary Education
Kappa Delta Phi, Working Out, Reading, MSU Baseball Fan
Dunn, George Kempa
(New Orleans, LA)
Sophomore, Communication
Dunn, Katherine Elaine
(Tupelo, MS)
Senior, Industrial Engineering, Mathematic
Institute Of Industrial Engineers, American Institute Of Aeronautics, Society Of Women, Engineers, Rick's Rowdies
Dunn, Mason Denning
(Starkville, MS)
Senior, Ag Eng Tech & Bus
Dunn, Megan Kristina
(Starkville, MS)
Graduate, Veterinary Medicine
Dunn, Nicole Patrice
(Burlington, ON)
Senior, Banking & Finance
Mississippi State Track And Field Team
Dunn, Sue J
(East Waterboro, ME)
Freshman, Continuing Ed. - Non-Degree
Dunne, Patrick A., III
(Greenville, MS)
Freshman, Political Science
Duong, Phung KimThi
(Pass Christian, MS)
Sophomore, Gen Business Admin
Dupre, Sabrina Nicole
(Biloxi, MS)
Junior, Political Science
Dupree, Jessica A.
(Summit, MS)
Senior, International Business, French, Business
Society Of Scholars, Phi Kappa Phi, Gamma Beta Sigma, University, Honors Program, Golden Key
Dupree, Macheta Latrice
(West Point, MS)
Freshman, Communication
Duran, Giovanni
(Starkville, MS)
Senior, Food Science & Tech
Foods Science Club, Rugby Club

Duran, Nancy Bermudez
(Lakeland, FL)
Graduate, Secondary Education
My Family, My Church, My Students.
Durbha, Surya Srinivas
(Starkville, MS)
Graduate, Computational Engineering
Durham, Dennis P., Jr.
(Metairie, LA)
Senior, Political Science
Durham, Kendale Shannon
(Clinton, MS)
Senior, Bus Info Systems
Durham, Tarnicia R.
(Lexington, MS)
Junior, Psychology
Durkin, Heather Christal
(The Woodlands, TX)
Freshman, Undeclared
Durning, William Zachary
(Starkville, MS)
Freshman, Computer Engineering
Durst, Charles S.
(Anguilla, MS)
Junior, Civil Engineering
Durst, Donald Owen, III
(Anguilla, MS)
Sophomore, Civil Engineering
Durst, Erica L.
(Starkville, MS)
Senior, Anthropology
Durst, Phillip J.
(Starkville, MS)
Senior, Physics
Duvall, Franklin Thompson
(Fpo, AP)
Graduate, Business Administration
Duvall, Phylliss B.
(Brandon, MS)
Senior, Information Tech Services
Duvvuru-Narasimhulu, Vijaysimha
(Starkville, MS)
Graduate, Electrical Engineering
Dye, Deanna
(Tupelo, MS)
Senior, Communication, Secondary Education, English
Dye, Elizabeth R.
(Cleveland, MS)
Freshman, Undeclared
Dye, Molly K.
(West Point, MS)
Senior, Chemistry, Environmental Science
Reveille Staff, SAACS
Dyer, Amy Lynn
(Dyersburg, TN)
Freshman, Pre-Accounting
Dyer, Janet Ann
(Starkville, MS)
Senior, Management of Const & Land
Dyer, Kathryn Caldwell
(Huntsville, AL)
Senior, Architecture
Dyess, Mark Vernon
(Brookhaven, MS)
Senior, Mechanical Engineering
Dykes, Aremenia
(Brandon, MS)
Graduate, Public Policy & Admin
Dykes, Jacob R.
(Wiggins, MS)
Sophomore, Civil Engineering
Dykes, James Leslie
(Mc Comb, MS)
Senior, Gen Business Admin

Dykes, Kimberley Dee
(Baldwyn, MS)
Senior, Physical Education
Fitness, Weightlifting, Aerobics, Personal, Trainer
Dykes, Marie Elizabeth
(Birmingham, AL)
Freshman, Gen Business Admin
Eades, Stephanie Maxwell
(Nettleton, MS)
Senior, Interdisciplinary Studies, Educational Psychology, Teacher Technology Education, Business
Kappa Delta Phi, Treasurer Of Kappa Delta Phi
Eadon, Andrew Christopher
(Huntsville, AL)
Junior, Computer Science, Mathematics
Eads, Kristen Elisabeth
(Grenada, MS)
Junior, Art
Eady, Jamie Marie
(Clinton, MS)
Junior, Accounting

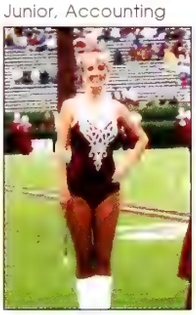

Eakes, Laura M.
(Trinity, AL)
Freshman, Food and Nutrition, Foreign Language
Majorette Line
We're Proud of you. Love Mom and Dad
Eakes, Mandy Rochelle
(Philadelphia, MS)
Junior, Elementary Education, Mathematics, Science
Eakins, Gregory Charles, Jr.
(Fayette, MS)
Junior, Biological Sciences
Alpha Epsilon Delta, Beta Beta Beta, Sigma Alpha Lambda, Organ Donor's Club
Earl, Latressia Juanita
(Hattiesburg, MS)
Junior, Communication
Earley, Katelyn J.
(Destin, FL)
Senior, Elementary Education
Earnest, Richard J.
(Houston, MS)
Senior, Mathematics
Earnest, Robert David
(Athens, GA)
Junior, Gen Business Admin
Marching Band, Men's Pep Band
We're proud of your efforts@MSU & the man you're becoming. Focus on the possibilities. Love Mom&Dad
Earnest, Robert E.
(Houston, MS)
Graduate, Ag Pest Management
Earnheart, Matthew B.
(Tunica, MS)
Graduate, Business Administration
Earwood, Brian Eugene
(Madison, MS)
Senior, Art

Easley, Amanda Louise
(Cedar Bluff, MS)
Graduate, Foreign Language
Arts And Sciences Ambassador, Society For The Advancement Of Creation Science
Easley, Christine Renea
(Ackerman, MS)
Junior, Special Education
Easley, Craig Cassell
(Bellefontaine, MS)
Graduate, Veterinary Medicine
Easley, Edward Michael
(Olive Branch, MS)
Freshman, Gen Business Admin
Easley, Ellen Jane
(Cedar Bluff, MS)
Sophomore, Food and Nutrition
Student Dietetic Association Secretary, College Of, Agriculture And Life Sciences Ambassador, SACS, Secretary, University Honors Program
Easley, James William
(Bellefontaine, MS)
Sophomore, Undeclared
Easley, John Yancey
(Starkville, MS)
Graduate, Engineering
Easley, Lindsey B.
(Caledonia, MS)
Sophomore, Human Sciences
Easley, Marianna
(Starkville, MS)
Senior, Industrial Engineering
Easom, Allyson Brook
(Sebastopol, MS)
Freshman, Undeclared
Eason, Ashley Amanda
(Clarksdale, MS)
Freshman, Psychology
Eason, Erica E.
(Clarksdale, MS)
Junior, Psychology, Criminal Justice-Corrections
Chi Omega
Eason, Mandy
(Mize, MS)
Senior, Communication
East, Steven Michael
(Pascagoula, MS)
Freshman, Electrical Engineering
Easter, Tracey Leigh
(Starkville, MS)
Senior, Communication
Easterling, Danielle J.
(Baldwyn, MS)
Senior, Elementary Education
Easterling, Emily Ruth
(Starkville, MS)
Graduate, Biological Sciences
Easterling, Jonathan Randy
(Seminary, MS)
Senior, Civil Engineering
Construction Materials And Management, ASCE Student Chapter
Easterling, Joshua James
(Starkville, MS)
Senior, Secondary Education
Easterling, Wendy Laura
(Morton, MS)
Junior, Elementary Education
Easterwood, Jamie L.
(Meridian, MS)
Freshman, Biological Sciences
Delta Gamma
Eastland, Thomas Antley
(Brandon, MS)
Sophomore, Real Est & Mortgage

Eastridge, Donald Bennett
(Meridian, MS)
Senior, Business Admin - MR
Eaton, Erroll Alexander
(Ridgeland, MS)
Sophomore, Undeclared
Eaton, Keith Ashley
(Purvis, MS)
Junior, Ag Eng Tech & Bus
Eaton, Ryan L.
(Jackson, MS)
Senior, Risk Mgt, Insurance,Fin.Plan
Eaves, Nathan Ross
(Sikeston, MO)
Freshman, Forestry
Eaves, Susan H.
(Columbus, MS)
Graduate, PhD in Counc Ed-Counsel
Eberhardt, Kurt A.
(Warsaw, IN)
Graduate, Geoscience
Ebers, Eric J.
(Steeleville, IL)
Senior, Physical Education
Ebey, Cal Coleman
(Denham Springs, LA)
Freshman, Mechanical Engineering
BSU
Echeverria, Graciela
(San Antonio, TX)
Freshman, Geoscience
Echoles, Derrick R.
(Indianola, MS)
Sophomore, Information Tech Services, General Business Administration
Student Association
Echols, Arlene Potts
(French Camp, MS)
Graduate, History
Echols, Brandon W
(Wetumpka, AL)
Senior, Agribusiness
Echols, Gail B.
(Starkville, MS)
Senior, Geoscience
Eckles, Donan E.
(Starkville, MS)
Graduate, Forest Resources
Eddins, Leigh Ann
(Eads, TN)
Sophomore, Chemical Engineering
Edelblute, Kevin Ray
(Starkville, MS)
Graduate, MBA - Project Management
Edgar, Robert Lanny
(Starkville, MS)
Sophomore, Bus Info Systems
Edge, Tabitha A.
(Baldwyn, MS)
Junior, Elementary Education
Edgerley, Andrew Edward
(Germantown, TN)
Freshman, Agronomy
Edmonds, Felix D.
(Starkville, MS)
Senior, Educational Psychology
Edmonds, Tina L.
(Columbus, MS)
Junior, Information Tech Services
Edmondson, Amy K.
(Vardaman, MS)
Graduate, Unclassified-Grad
Edmondson, Julius Jamall
(Montgomery, AL)
Junior, Physical Education

Edwards, Albert Justin
(Sebastopol, MS)
Senior, Animal and Dairy Science
Dairy Science Club
Edwards, Amber D
(Mooreville, MS)
Senior, Elementary Education
Edwards, Amy E.
(Brandon, MS)
Junior, Elementary Education
Edwards, Amy Melissa
(Water Valley, MS)
Graduate, Counselor Education
Edwards, April Kinabrew
(West Point, MS)
Senior, Interdisciplinary Studies
Law
Edwards, Catherine Renee
(Starkville, MS)
Sophomore, Art
Edwards, Chadwick T.
(Starkville, MS)
Senior, Civil Engineering
Edwards, Christopher Doyle
(Germantown, TN)
Freshman, Civil Engineering
Edwards, Constance Danielle
(Saltillo, MS)
Senior, Special Education
Edwards, Craig Alan
(Knowville, TN)
Senior, Geoscience
Sigma Phi Epsilon
Edwards, Darron L.
(Ruleville, MS)
Graduate, Education
Edwards, D'vora A.
(Hollandale, MS)
Sophomore, Biological Sciences, Pre-Nursing
Edwards, Elizabeth A.
(Meridian, MS)
Senior, Communication, Marketing
Edwards, George Allan
(Starkville, MS)
Graduate, Veterinary Medicine
Edwards, Harry Jay
(Williamsburg, PA)
Freshman, Continuing Ed. - Non-Degree
Edwards, Heather B.
(Perkinston, MS)
Graduate, Counselor Education
Edwards, Heather Rene'
(Ocean Springs, MS)
Sophomore, Biological Sciences
Edwards, Henry Matthew
(Glen Allan, MS)
Sophomore, Agricultural Science
Edwards, Jacob Ross
(Brandon, MS)
Freshman, Undeclared
Edwards, James C.
(Starkville, MS)
Junior, Biological Sciences
Edwards, Jamone Latrelle
(Batesville, MS)
Senior, Educational Psychology
Basketball, Student Manager For Woman's Basketball Team
Edwards, Jeffrey B.
(Florence, AL)
Senior, Communication
Sports Editor, The Reflector; Spring 2005, Member Of Famous Maroon Band
Edwards, John F.
(New Orleans, LA)
Graduate, Educational Psychology

Edwards, Katherine Elise
(Starkville, MS)
Graduate, Wildlife and Fisheries Science
Edwards, Katy Ring
(Columbus, MS)
Graduate, Education-Secondary
Swimming, Gardening, Cooking, Scrapbooking, Spending Time With My Family
Edwards, Kevin Lashaun
(Natchez, MS)
Freshman, Undeclared
Edwards, La-Tijera Damianite'
(Starkville, MS)
Sophomore, Animal and Dairy Science
Edwards, Latywa Raquail
(Louisville, MS)
Sophomore, Psychology
Edwards, Laura C.
(Florence, AL)
Sophomore, Political Science
Edwards, Leslie N.
(Tupelo, MS)
Senior, Human Sciences
Edwards, Melissa M.
(Southaven, MS)
Senior, Accounting
Edwards, Miranda R.
(Indianola, MS)
Senior, Biological Sciences
President's And Dean's List, Phu Kappa Phi, Asma, Beta Beta Beta
Edwards, Parron A.
(Lexington, MS)
Sophomore, Human Sciences
Iota Phi Theta, Design, Football
Edwards, Patsy Ann
(Shubuta, MS)
Junior, Undeclared
Edwards, Rebecca L.
(Starkville, MS)
Graduate, Business Administration
Edwards, Robert Jeffery
(Starkville, MS)
Senior, Agricultural Science
Edwards, Rohn O.
(Ocean Springs, MS)
Senior, Software Engineering
Edwards, Scott L.
(Hamilton, MS)
Junior, Secondary Education
Edwards, Scott Lee
(Starkville, MS)
Graduate, Wildlife and Fisheries Science
Edwards, Seanica E.
(Coldwater, MS)
Senior, Agribusiness
Edwards, Shirley Ann
(Columbus, MS)
Senior, Art
Reading, Caring For My Horses, Tennis, Y Walking
Edwards, Stephen M.
(Jackson, MS)
Senior, Psychology
Edwards, Tawanda Latisha
(Starkville, MS)
Senior, Information Tech Services
Edwards, Tyra Lakeya
(Starkville, MS)
Graduate, Counselor Education
Edwards, Valorie
(Macon, MS)
Junior, Elementary Education
Ege, Gedamu Tadele
(Atlanta, GA)
Senior, Interdisciplinary Studies, P.E.
Track & Field (Cross Country), M Club

Eggen, Vanessa L.
(Biloxi, MS)
Sophomore, Psychology
Egger, Crystal Jeanne
(San Diego, CA)
Senior, Geoscience, Communication
Egger, Neilson Davis
(Starkville, MS)
Senior, Computer Engineering
Eggler, Natalie Diana
(Collinsville, MS)
Junior, Communication
Ehrgott, John Q., Jr.
(Vicksburg, MS)
Graduate, Unclassified-Grad
Eichelberger, Kristi S.
(Tupelo, MS)
Junior, Pre-Accounting
Eichelberger, Mia Rysy
(Louisville, MS)
Graduate, Technology
Eichelberger, Sherterica Ronel
(Meridian, MS)
Sophomore, Chemistry
Eichelberger, Tiffany M.
(Columbus, MS)
Sophomore, Psychology
Eide, Ralph William, II
(Columbus, MS)
Junior, Architecture
Eidson, Janet Gilliam
(New Albany, MS)
Graduate, History
Eidt, Benjamin C.
(Natchez, MS)
Junior, Geoscience
Eiffert, Charlene M.
(Mississippi State, MS)
Senior, Human Sciences
Eigenheer, Christopher John
(Ocean Springs, MS)
Senior, Aerospace Engineering
Eikenberry, Tyler Ben
(Mississippi State, MS)
Junior, Marketing
Eiland, Robert David
(Durant, MS)
Senior, Agribusiness, Economics
Phi Beta Alpha Symphonia, Intramurals, Student, Government, NAMA
Eiland, Steve W.
(Louisville, MS)
Graduate, Education
Eiland, Timothy M.
(Winona, MS)
Sophomore, Elementary Education
Eiland, Whitney Ann
(Jackson, MS)
Freshman, Undeclared
Eischeid, Theodore John
(Fond Du Lac, WI)
Graduate, Geoscience
El Oueslati, Mona
(Apo, AE)
Freshman, Aerospace Engineering
Elam, William Christopher
(Starkville, MS)
Junior, Music Education
Eldev-Ochir, Erdenechimeg
(Starkville, MS)
Graduate, Graduate Applied Economics
Eldred, Bennie R., III
(Starkville, MS)
Senior, Mechanical Engineering
Eldridge, Angella Deneise
(Kilmichael, MS)
Freshman, Human Sciences

Eldridge, David Adam
(Clinton, MS)
Freshman, Gen Business Admin
Eldridge, Jared Brady
(Mccomb, MS)
Senior, Forest Products
Eldridge, Shannon M.
(Meridian, MS)
Graduate, History
Eldridge, Taryn Harris
(Union, MS)
Junior, Accounting
Eleuterius, Keith Tyrus
(Biloxi, MS)
Sophomore, Mechanical Engineering
Eley, Lara Kathryn
(Cleveland, MS)
Junior, Architecture
Elibol, Banu
(Starkville, MS)
Graduate, Veterinary Med Science
Eliser, Troy C.
(Natchez, MS)
Sophomore, Civil Engineering
Lambda Chi Alpha
Elkins, Chris C.
Freshman, Computer Science, Mathematics
Chess, 3d Programming
Elkins, Mandi Louise
(Wesson, MS)
Junior, Management
American Medical Student Association
Ellard, Sandra Gandy
(Kosciusko, MS)
Graduate, Public Policy & Admin
Ellerby, Orlando R.
(Dekalb, MS)
Senior, Forestry
Ellett, Cathy Miller
(Brookhaven, MS)
Graduate, PhD in Community Co Leadership, Psychology
Ellett, Michael Brandon
(Muscle Shoals, AL)
Senior, Mechanical Engineering
Ellington, John (matt) Matthew
(Ackerman, MS)
Senior, Wildlife and Fisheries Science
Hunting, Fishing
Elliott, Ashley D.
(Aberdeen, MS)
Junior, Banking & Finance
Elliott, Gladys Drake
(Starkville, MS)
Sophomore, Technology Teacher Ed.
Elliott, Jack Dyer, III
(West Point, MS)
Freshman, Undeclared
Elliott, Jason Lydwell
(Starkville, MS)
Senior, Civil Engineering
Golfing
Elliott, John Lee
(Hamilton, AL)
Sophomore, Anthropology
Elliott, Julius I.
(Houston, MS)
Junior, Information Tech Services
Elliott, Justin G.
(Holly Springs, MS)
Junior, Civil Engineering
Elliott, Kathleen M.
(West Point, MS)
Sophomore, Philosophy
Elliott, Kenneth R.
(Clinton, MS)
Graduate, History

Elliott, Laurel Pendleton
(Molino, FL)
Graduate, Veterinary Medicine
Elliott, Matt Williams
(Meridian, MS)
Senior, Computer Science
Elliott, Rosemary
(Starkville, MS)
Senior, Bus Info Systems
Ellis, Alan Lawrence
(Greenwood, MS)
Junior, Agribusiness
Ellis, Andrew J.
(Columbus, MS)
Senior, Economics - A&S
Ellis, Bryan Curtis
(Saltillo, MS)
Junior, Agribusiness
Ellis, Charles William
(Starkville, MS)
Senior, Gen Business Admin
Ellis, Christopher N.
(Vicksburg, MS)
Freshman, Undeclared
Ellis, David Bonds
(Clinton, MS)
Senior, Banking & Finance
Ellis, Diana Elizabeth
(Starkville, MS)
Junior, Pre-Accounting
Ellis, Erica K.
(Starkville, MS)
Graduate, Instructional Technology
Ellis, Erin Emily
(Memphis, TN)
Senior, Accounting
Ellis, Erin Pettiet
(Starkville, MS)
Junior, Human Sciences
Ellis, Gerry Richard
(Greenville, MS)
Graduate, Geoscience, GIS
Ellis, Jason Cole
(Vaiden, MS)
Junior, Biological Sciences
Ellis, Jeffery M.
(Biloxi, MS)
Junior, Mechanical Engineering
Ellis, Jeffrey T.
(Madison, MS)
Sophomore, Horticulture
Ellis, Joseph M
(Port Gibson, MS)
Senior, Biological Sciences
Ellis, Joshua Joseph
(Starkville, MS)
Senior, Accounting
Ellis, Kathryn Nicole
(Vicksburg, MS)
Freshman, Microbiology
Ellis, Kylin D.
(Starkville, MS)
Senior, Physical Education
Ellis, Michael Dwayne
(Jackson, MS)
Graduate, Elem, Mid, Sec Ed Admin
Ellis, Monica Nicole
(Starkville, MS)
Junior, Medical Technology
Ellis, Richard Carroll
(Madison, MS)
Junior, Gen Business Admin
Ellis, Scott L.
(Mississippi State, MS)
Senior, Agribusiness
Ellis, Steven Bruce
(Mesa, AZ)
Freshman, Continuing Ed. - Non-Degree

Ellis, Stewart Todd
(Madison, MS)
Junior, History
Ellis, Yvonne
(Starkville, MS)
Graduate, Elementary Education
Ellison, Matthew Lee
(Rockwood, TN)
Graduate, Biological Sciences
Ellzey, Elizabeth Anne
(Starkville, MS)
Graduate, Counselor Education
Elmore, Amber Michelle
(Biloxi, MS)
Senior, Gen Business Admin
Elmore, Stephenie Lauren
(Columbus, MS)
Freshman, Physical Education
Delta Delta Delta
Elmore, Syble F.
(Starkville, MS)
Junior, Art
Elrod, Jessica R.
(Brandon, MS)
Sophomore, Special Education
Elwell, Elizabeth April
(Brandon, MS)
Senior, Pre-Accounting
Ely, Jason Robert
(Bartlett, TN)
Sophomore, Landscape Architecture
Ely, Jeremy Michael
(Richton, MS)
Senior, Agronomy
Ely, John Marvin, II
(Vancleave, MS)
Junior, Foreign Language
Embry, Rebekah Lynn
(Gulfport, MS)
Junior, Animal and Dairy Science
Emens, Rebecca A.
(Saltillo, MS)
Graduate, Educational Psychology
Emerson, Amy Grace
(New Albany, MS)
Graduate, Business Administration
Emerson, Jeremy Claiborne
(Starkville, MS)
Junior, Animal and Dairy Science
Emery, Kristin Elizabeth
(Owings Mills, MD)
Senior, Geoscience
Emfinger, Ronald Brian
(Fort Smith, AR)
Sophomore, Geoscience
Emison, Brandon Scott
(Tupelo, MS)
Junior, Architecture
AIAS, Phi Theta Kappa, Golf
Emison, Mallory Dillard
(Saltillo, MS)
Sophomore, Retail Floristry Mgt.
Emmela, Namratha
(Starkville, MS)
Graduate, Architecture
Emory, William Brad
(Ridgeland, MS)
Senior, Communication
Emplaincourt, Alexander A.
(Starkville, MS)
Senior, Gen Business Admin
Emplaincourt, Charles E.
(Mississippi State, MS)
Senior, Microbiology
Emser, Deborah A.
(Benton, MS)
Senior, Interdisciplinary Studies

Endt, Rita Louise
(Ocean Springs, MS)
Graduate, Industrial Engineering
Engberg, Brad M
(Starkville, MS)
Senior, Computer Engineering
Engberg, John Jeffrey
(Olive Branch, MS)
Junior, Civil Engineering
Engebretsen, Wade Lewis
(Eads, TN)
Freshman, Computer Science
Engels, Lauren Gwinn
(Rose Hill, KS)
Sophomore, Broadcast Meteorology
England, Grayson Mars
(Philadelphia, MS)
Senior, Secondary Education
England, James Hamilton
(Starkville, MS)
Junior, Banking & Finance
England, Jason Kyle
(Pascagoula, MS)
Freshman, Marketing
Phi Gamma Delta, Famous Maroon Band, Inner Fraternal Council
England, Jeremy Thomas
(Pascagoula, MS)
Senior, Political Science, Business Administration
Phi Gamma Delta, Presidents List, VP Students Assoc., Interfraternity Council, College Republicans, Phi Kappa Phi, Pi Sigma Alpha, MSU Roadrunner
We're proud of U & your accomplishments @ MSU. We love U, good luck & God bless U. Your Family
Engle, Richard Henry White
(Honolulu, HI)
Graduate, Geoscience
English, Jesse Randall
(Marianna, FL)
Freshman, Civil Engineering
Wesley Foundation
English, Tucker Glyn
(Columbia, MS)
Senior, Architecture
English, Warren Edward
(Columbia, MS)
Senior, Chemical Engineering
Enroth, Kevin Thomas
(Gulfport, MS)
Freshman, Gen Business Admin
Enstrom, Lauren Michelle
(Madison, MS)
Freshman, Chemistry
Enstrom, Megan Renee
(Madison, MS)
Freshman, Undeclared
Chi Omega
Entrekin, Elizabeth Diane
(Meridian, MS)
Sophomore, Physical Education
Ephriam, Tansy Evette
(Columbus, MS)
Graduate, Public Policy & Admin
Epperson, Marcy Lynn
(Cordova, TN)
Sophomore, Psychology
Epps, Clemateen J.
(Cordova, TN)
Graduate, Unclassified-Grad
Epps, Janet M.
(Pace, MS)
Freshman, Pre-Accounting
Epps, Kitton Kaer
(Starkville, MS)
Freshman, Political Science

Epps, Norman Kayne
(Golden, MS)
Senior, Secondary Education
Tennis
Epps, Priscilla Kaye
(Golden, MS)
Junior, Physical Education
Epps, Tanisha Yardell
(Pachuta, MS)
Graduate, Counselor Education
Epps, Tonia Marie
(Starkville, MS)
Freshman, Undeclared
Erbas, Cihan
(Istanbul)
Graduate, Electrical Engineering
Erbe, Jason David
(Ocean Springs, MS)
Freshman, Undeclared
Ernst, David James
(Greenville, SC)
Junior, Geoscience, Broadcast Communication
Ero, Morgan, Jr.
(Starkville, MS)
Senior, Physical Education
Errett, Zachary D.
(Camby, IN)
Graduate, Geoscience
Errickson, Kyle Patrick
(Ridgeland, MS)
Junior, Communication
Ertle, Jamie Marie
(Fort Myers, FL)
Senior, Geoscience, Broadcast Journalism
Pi Beta Phi
Ervin, Gary
(Brooklyn, NY)
Sophomore, Physical Education
Ervin, Karen Denise
(Columbus, MS)
Junior, Graphic Design
Ervin, Karina LaShonda
(Cleveland, MS)
Graduate, PhD in Community Co Leadership
Ervin, Sharon D.
(Columbus, MS)
Sophomore, Psychology
Escalera, Gina M.
(Tupelo, MS)
Senior, Sociology, Psychology
Movies, Music And Being With Friends
Esch, Jeffrey Scott
(Starkville, MS)
Graduate, Veterinary Medicine
Eschete, Heather Sophia
(Chauvin, LA)
Sophomore, Geoscience
Escude, Mark Charles, II
(Ridgeland, MS)
Sophomore, Undeclared
Escude, Tiffany C
(Ridgeland, MS)
Senior, Elementary Education
Eskridge, Andria Danielle
(Grenada, MS)
Freshman, Economics
Esparza, Vanessa
(Durant, MS)
Junior, Educational Psychology
Esper, Jennifer Eileen
(La Place, LA)
Senior, Aerospace Engineering
Espey, Rachael L.
(Meridian, MS)
Junior, Elementary Education

Esrael, Ryan Craig
(Cordova, TN)
Freshman, Undeclared
Essary, Alexis V
(Corinth, MS)
Senior, Elementary Education
Essary, Angela Marie
(Columbus, MS)
Graduate, Unclassified-Grad
Essary, Matthew Douglas
(Tupelo, MS)
Graduate, Counselor Education
Essary, William Donald
(Corinth, MS)
Senior, Elementary Education
Estell, Ralph Arch
(Riverton, WY)
Graduate, Geoscience
Estes, Carey L.
(Tupelo, MS)
Senior, Art
Estes, James Matthew
(Jumpertown, MS)
Junior, Civil Engineering
ASCE
Estes, Jeff Leonard
(Kodiak, AK)
Junior, Geoscience
Estes, John Kenneth, Jr.
(Maben, MS)
Senior, Poultry Science
Estes, Lester A., III
(Starkville, MS)
Senior, Ag Eng Tech & Bus
Estes, Melissa Grace
(Newton, MS)
Junior, Accounting
Estes, Rebecca F.
(Clinton, MS)
Junior, Elementary Education
Estess, Hannah Mere
(Brookhaven, MS)
Freshman, Pre-Accounting
Estess, Sarah Ann
(Birmingham, AL)
Freshman, Animal and Dairy Science
Block & Bridle, Horsemen's Association, Mississippi State Equestrian Team, Pre-Vet Club
Estill, Christopher Thomas
(Starkville, MS)
Junior, Architecture
Estis-Sumerel, Jennifer Michelle
(Spruce Pine, AL)
Graduate, Sociology
Etheridge, Ashley Anne
(Mccomb, MS)
Senior, Elementary Education
Etheridge, Brandon C.
(Selma, AL)
Junior, Accounting
Etheridge, John Allen, Jr.
(Starkville, MS)
Graduate, Veterinary Medicine
Etheridge, Kara Lynn
(Meridian, MS)
Senior, Elementary Education
Etheridge, Raymond Lane
(Starkville, MS)
Senior, Physical Education
Etheridge, Zachary Price
(Florence, MS)
Junior, Marketing
Ethridge, Halfred Wayne
(Hickory, MS)
Senior, Business Admin - MR

Etie, Errol John
(Decatur, MS)
Senior, Marketing
Etienne, Samuel Edward
(Tell City, IN)
Graduate, Education
Etter, Stewart S.
(Tazewell, VA)
Freshman, Agribusiness
Eubank, Thomas William, III
(Greenville, MS)
Graduate, Weed Science, Horticulture
Eubanks, Anthony Shannon
(Brookhaven, MS)
Graduate, Elem, Mid, Sec Ed Admin
Eubanks, Preston Kyle
(Ocean Springs, MS)
Junior, Biological Engineering
Eubanks, Robert Lance
(Lucedale, MS)
Senior, Architecture, Marketing
American Inst Of Architecture Students, Historian
Eugster, Jennifer B.
(Ubly, MI)
Graduate, Geoscience
Eure, Bradford Tyler
(Madison, MS)
Junior, Agribusiness
Sigma Alpha Epsilon
Evans, Allan Degentry
(Aberdeen, MS)
Sophomore, Physical Education
Evans, Angela C.
(Starkville, MS)
Sophomore, Human Sciences
Evans, Anthony Lee
(Belzoni, MS)
Junior, Gen Business Admin
Evans, Antwann T.
(Starkville, MS)
Senior, Physical Education
Evans, Ben Vivian, IV
(Madison, MS)
Sophomore, Gen Business Admin
Evans, Christina Michelle
(Meridian, MS)
Junior, Elementary Education
Evans, Christopher M.
(Memphis, TN)
Senior, Banking & Finance
Phi Delta Theta
Evans, Deland Edward
(Mandeville, LA)
Graduate, Computer Science
Evans, Dominique Catrice
(Newton, MS)
Freshman, Psychology
Evans, Ellis Bradley
(Champaign, IL)
Graduate, Geoscience
Evans, Grant Maxwell
(Aberdeen, MS)
Junior, Gen Business Admin
Evans, Jaclyn S.
(Bay Springs, MS)
Senior, Biochemistry
Evans, James Harold, Jr
(Meridian, MS)
Freshman, Electrical Engineering
Evans, Karmon Ashley
(Starkville, MS)
Graduate, Accounting

Evans, Kelsey Elizabeth
(Pontotoc, MS)
Senior, Communication
Treasurer/Secretary Of Lambda Pi Eta, Vice President Of Student Broadcasting Association
Evans, Kristy
(Prairie, MS)
Senior, General Science
Evans, Lakenya Michelle
(Starkville, MS)
Junior, Computer Engineering
Evans, Lori Lynn
(Pensacola, FL)
Graduate, Geoscience
Evans, Marcus Allen
(Starkville, MS)
Junior, Architecture
Evans, Marcus Lee
(Remlap, AL)
Senior, Marketing
Evans, Melissa Bonnie
(Carthage, MS)
Senior, Animal and Dairy Science
Evans, Michael David
(Olive Branch, MS)
Junior, Physical Education
Evans, Mitchell Donald, Jr.
(Starkville, MS)
Senior, Physical Education
M-Club, Track And Field.
Evans, Rhonda K.
(Ackerman, MS)
Senior, History
Evans, Robert Edward
(Brandon, MS)
Graduate, Electrical Engineering
Evans, Ronald Charles
(Birmingham, AL)
Freshman, Gen Business Admin
Evans, Sandra J.
(Water Valley, MS)
Senior, Geoscience
Evans, Sharronda L.
(Starkville, MS)
Graduate, Elementary Education
Evans, Stacey Lane
(Grand Junction, TN)
Sophomore, Psychology, Pre-Med
Evans, Tierra M.
(Aberdeen, MS)
Freshman, Information Tech Services
Evans, William Ashley
(Terry, MS)
Junior, Wildlife and Fisheries Science
Evans, Willie D.
(Waynesboro, MS)
Senior, Gen Business Admin
Evans-Kimble, Tina Louise
Graduate, Elementary Education
Everett, Constance Monique
(Waynesboro, MS)
Sophomore, Biological Sciences
Everett, Derrick Lashon
(Waynesboro, MS)
Senior, Poultry Science
Everett, James David
(Meridian, MS)
Senior, Landscape Architecture
BSU, Campus Crusade For Christ
Everett, Jan Morgan
(Canton, MS)
Sophomore, English
Everett, Kristen R
(Forest, MS)
Senior, Architecture

Everett, Leigh Ann
(Brandon, MS)
Graduate, Accounting
Everett, Robert E., II
(Brandon, MS)
Sophomore, Mechanical Engineering
Everhart, Janeice Ann
(Starkville, MS)
Graduate, Counselor Education, Community Counseling
Evers, Michael Stanley, Jr.
(Columbus, MS)
Senior, Mathematics
Cheerleading
Everson, Nicholas K.
(Hattiesburg, MS)
Graduate, Unclassified-Grad
Evins, Sophia Michelle
(Troy, AL)
Senior, Elementary Education
Dean's List, Who's Who Of American Student
Ewing, Carlos Shantel
(Prairie, MS)
Junior, Information Tech Services
Ewing, Monte S.
(Columbus, MS)
Graduate, Education
Ewing, Renee Murry
(New Albany, MS)
Senior, Secondary Education
Phi Kappa Phi; Golden Key; Kappa Delta Pi
Ewing, Stephen Senter
(New Albany, MS)
Sophomore, Wildlife and Fisheries Science
Ewing, Tomeka A.
(Prairie, MS)
Sophomore, Sociology
Ewings, Chimere Cashea
(West Point, MS)
Junior, Information Tech Services
Ewings, Niyoka Trenae
(West Point, MS)
Junior, Elementary Education
Eyles, Britton C.
(Hattiesburg, MS)
Senior, Chemical Engineering
Omega Chi Epsilon President, AICHI, Engineering Ambassadors
Eyles, Ryan W.
(Hattiesburg, MS)
Sophomore, Undeclared
Ezell, Ashleigh Nicole
(Waynesboro, MS)
Junior, Poultry Science
Ezell, Avery Lee
(Starkville, MS)
Freshman, Medical Technology
Ezell, Carrie Ann
(Pascagoula, MS)
Freshman, Elementary Education
Ezell, David C.
(Picayune, MS)
Sophomore, Psychology
Ezell, Jennifer Faye
(Brandon, MS)
Sophomore, Marketing
Ezell, John E
(Starkville, MS)
Sophomore, Forestry
Ezell, Michael David
(Maben, MS)
Sophomore, Computer Science
Ezelle, Laura D.
(Clinton, MS)
Senior, Banking & Finance, Spanish
Alpha Phi Alpha

Fabbri, Angela Marie
(Jackson, MS)
Junior, Marketing
Faello, Joseph Peter
(Starkville, MS)
Graduate, Business Administration
Fagan, Robert Watson
(Dunn Loring, VA)
Graduate, Computer Science

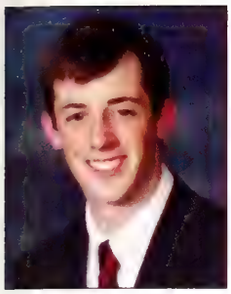

Faggert, Mason Warren
(Hattiesburg, MS)
Senior, Chemical Engineering
Wesley Foundation, TAPPI, AICHE
Fahrenkopf, Collin J.
(Germantown, TN)
Sophomore, Gen Business Admin
Fain, Margie Diane
(Meridian, MS)
Senior, Elementary Education
Sign Language
Fair, Byron Deshawn
(West Point, MS)
Junior, Information Tech Services
Fair, Caroline B.
(Louisville, MS)
Graduate, Instructional Technology
Fair, Felicia Lafaye
(Shuqualak, MS)
Junior, Educational Psychology
Working With The Children
Fair, Jonathan S.
(Gordo, AL)
Sophomore, Agronomy
Fair, Nikita Lashunta
(Weir, MS)
Sophomore, Gen Business Admin
Fairbrother, Samuel Walton
(Starkville, MS)
Junior, Biological Engineering
Fairbrother, Sarabeth Marie
(Starkville, MS)
Freshman, Undeclared
Fairchild, Jason O.
(Lucedale, MS)
Senior, Aerospace Engineering
AIAA, LDSSA
Fairchilds, William Landrum
(Morton, MS)
Senior, Mechanical Engineering
Fairfield, Anelia J.
(Rosepine, LA)
Graduate, English

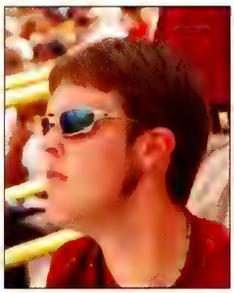

Fairley, Jeffrey Randal, Jr.
(Biloxi, MS)
Senior, Computer Engineering
Drum Line, Catholic Student Association
Fairley, Samuel J.
(Mendenhall, MS)
Junior, Art
Fairly, Kenneth Graham
(Brandon, MS)
Sophomore, Political Science
Falanga, Marcom Grey
(Covington, LA)
Junior, Gen Business Admin
Concert Choir, Chamber Singers, Baptist Student Union
Falgoust, Trent Micheal
(Metairie, LA)
Senior, Art
Falgout, Justin
(Ocean Springs, MS)
Freshman, Art
Faller, Daniel Warren
(Starkville, MS)
Junior, Management of Const & Land
Faller, Rachel Langley
(Starkville, MS)
Junior, Biochemistry
Falor, Annie M.
(Flagstaff, AZ)
Freshman, English
Familia, Holland
(Madison, MS)
Sophomore, Human Sciences
Familia, Kylee Milliet
(Madison, MS)
Senior, Gen Business Admin
Fancher, Martin Anthony
(Mooreville, MS)
Junior, History
Fancher, Randolph Parkes
(Madison, MS)
Freshman, Banking & Finance
Fanguy, Joseph Carter
(Starkville, MS)
Graduate, Analytical Chemistry
Fanning, John Daniel
(Carthage, MS)
Junior, Political Science
Fant, Lashawna C.
(Houston, MS)
Graduate, Counselor Education
Fant, Mollie J.
(Holly Springs, MS)
Senior, Horticulture, Retail Management
Rodeo Team
Fant, Nikki N.
(Houston, MS)
Senior, Psychology
Fant, Scott Allen
(Clinton, MS)
Graduate, Civil Engineering
Farabee, Karina Nicole
(Ridgeland, MS)
Freshman, Biological Sciences
Farish, James Matthew
(Starkville, MS)
Senior, Risk Mgt, Insurance,Fin.Plan

Farley, Emily A.
(Meridian, MS)
Senior, Gen Business Admin
Farley, James Latham
(Meridian, MS)
Freshman, Undeclared
Farley, Tommy J.
(Pearl, MS)
Senior, Social Work
Farmer, Adam King
(Hattiesburg, MS)
Freshman, Chemical Engineering
Sigma Phi Epsilon
Farmer, Benton Russell
(Hopkinsville, KY)
Freshman, Geoscience
Sports, Music, Anything Fun
Farmer, Brian P.
(Brooksville, MS)
Junior, Undeclared
Farmer, Constance L
(Sanford, NC)
Freshman, Continuing Ed. - Non-Degree
Farmer, Guy Henry
(Fairfax, VA)
Freshman, Mechanical Engineering
Farmer, Katrena Lykesha
(Duck Hill, MS)
Senior, Biological Sciences
Farr, Jeffrey L.
(Pell City, AL)
Freshman, Art
Farragut, Lauren Olivia
(Gulfport, MS)
Freshman, Biological Engineering
Delta Gamma, Institute Of Biological Engineers, Welsey Foundation, Athletic Support Committee
Farrar, Russell Sidney
(Amory, MS)
Senior, Animal and Dairy Science, Agra Business
Farrar, Todd Michael
(Diamondhead, MS)
Sophomore, Professional Golf Mgt, Marketing
Sigma Phi Epsilon
Farrell, Douglas Michael
(Parker, CO)
Sophomore, Marketing
Farrell, Matthew Alan
(Laurel, MS)
Junior, Ag Eng Tech & Bus
Farrell, Matthew E.
(Starkville, MS)
Senior, Economics - A&S
Farrell, Michael Wilson
(Mccomb, MS)
Sophomore, Music
Farrell, Shaun Joseph
(Columbus, MS)
Freshman, Gen Business Admin
Farrer, Ericka Nicole
(Starkville, MS)
Freshman, Psychology
Farris, Adilah Lamis
(Ocean Springs, MS)
Sophomore, Undeclared
Farris, Amy Kathryn
(Somerville, TN)
Junior, Biological Sciences
Farris, Eric S
(Mantachie, MS)
Senior, Marketing
Farris, Jennifer M.
(Hattiesburg, MS)
Junior, Physical Education

Farris, Lindsay M.
(Arlington, TN)
Freshman, Secondary Education
Farris, Matthew W.
(Tremont, MS)
Junior, Computer Science
Farrish, Mitzi Dianne
(Byram, MS)
Junior, Elementary Education
Farrokhkam, Nadia
(Clinton, MS)
Graduate, Mathematical Sciences
Farst, Elizabeth Kathryn
(Memphis, TN)
Sophomore, Elementary Education
Farve, Janette
(Philadelphia, MS)
Senior, Business Admin - MR
Fashing, James Michael
(Tucson, AZ)
Senior, Geoscience
Faucette, Lee Michael
(Carthage, MS)
Junior, Art
Faucette, Mary Frances
(Tupelo, MS)
Freshman, Undeclared

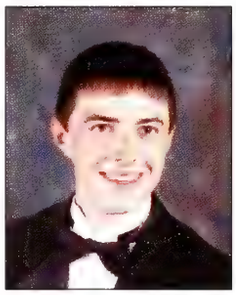

Faught, Daniel Wayne
(Greensboro, AL)
Senior, Wildlife and Fisheries Science
Wildlife Society, Wildlife Law Enforcement Club, Phi Kappa Phi Honor Society
Faulkenberry, Paul D.
(Bastrop, LA)
Freshman, Gen Business Admin
Faulkner, Amye Melissa
(Meridian, MS)
Senior, Business Admin - MR

Faulkner, Jessica Janae
(Natchez, MS)
Freshman, International Business, Spanish
Delta Gamma, Jr. Pan Hellenic Comm., Service Chairperson, Int'l Business Club, Presidents List, Univ. Honors, Program, Tennis Team, Dance, Student Assoc.
Remember hang in there, keep a smile on your face, never let yourself down. Life is sweet.
Faulkner, Jonathan Paul
(Canton, MS)
Graduate, Veterinary Medicine
Faulkner, Marshall Lamar
(Woodland, MS)
Sophomore, Agribusiness

Faulkner, Sharon Lynn
(Meridian, MS)
Senior, Elementary Education
Faulkner, Thomas J., Jr.
(Monson, MA)
Graduate, Geoscience
Faulks, Antonio Jeron
(Escatawpa, MS)
Freshman, Computer Engineering
Faura, Carlos
(Reno, NV)
Sophomore, Geoscience
Faver, Zack Morgan
(Starkville, MS)
Freshman, Gen Business Admin
Favors, James E.
(Ocean Springs, MS)
Junior, Geoscience
Feazell, James Donald
(Biloxi, MS)
Sophomore, Pre-Accounting
Fedden, Jesse Josenko
(Lauderdale, MS)
Senior, Business Admin - MR
Fedric, Eugene Chester
(Clinton, MS)
Junior, Management of Const & Land
Sigma Alpha Epsilon
Feeback, Jonathan Thomas
(Kosciusko, MS)
Junior, Sociology
Feibelman, Leanne
(Vicksburg, MS)
Junior, Communication
Delta Gamma, Musicmaker Productions, Phi Kappa Phi, Order Of Omega, Lambda Pi Eta
Feinstein, David Emmanuel
(Rex, GA)
Senior, Electrical Engineering
Felfoldi, Balazs
(Starkville, MS)
Graduate, Veterinary Med Science
Fellman, Claire L.
(Ocean Springs, MS)
Senior, Biological Engineering
Zeta Tau Alpha, Engineering Student Council, Theta Tau Professional Engineering Fraternity, Pre-Vet Club, Band
Felt, Zina Rachel
(Camillus, NY)
Graduate, Geoscience
Felton, Amber Gayle
(Meridian, MS)
Freshman, Communication
Fennell, Susan Marie
(Cocoa, FL)
Senior, Geoscience
Fenstermacher, Joshua David
(Hamilton, MS)
Senior, Pre-Accounting
Fenwick, Julia Lynn
(Kosciusko, MS)
Junior, General Lib Arts
Fenwick, Kelly Virginia
(Terry, MS)
Junior, Foreign Language
Concert Choir Member
Ferebee, Denise
(Horn Lake, MS)
Graduate, Unclassified-Grad
Ferguson, Dallas Paige
(Mantee, MS)
Graduate, Physical Education
Ferguson, Douglas Forrest
(Indianola, MS)
Graduate, Technology

Ferguson, Ebonie Markita
(Gadsden, AL)
Senior, Special Education
Ferguson, Halah Marie
(Jackson, TN)
Senior, Human Sciences, Art, Interior Design
Chi Omega, ASID, Kappa Beta Phi Chapter Of Kappa Omicron Nu
Ferguson, Harrison Smith
(Germantown, TN)
Freshman, Undeclared
Ferguson, John David
(Greenwood, MS)
Sophomore, Undeclared
Ferguson, Kathryn A.
(Columbus, MS)
Senior, Secondary Education
Delta Gamma
Ferguson, Keith Robert
(Vicksburg, MS)
Sophomore, Civil Engineering
Ferguson, Kela Rena
(Glen Allan, MS)
Senior, Information Tech Services
Ferguson, Kristin Beth
(Hoover, AL)
Junior, Biological Engineering
Ferguson, Mark Joseph
(Pineville, LA)
Graduate, Political Science
Baseball, Basketball, Football, German, Politics, History, Traveling
Ferguson, Nona Jeanine
(Starkville, MS)
Graduate, Counselor Education
Ferguson, Robert Bruce
(Meridian, MS)
Senior, Interdisciplinary Studies
Phi Beta Kappa, Computer Security, Writing, History
Ferguson, Savana Dawn
(Brandon, MS)
Sophomore, Management
Ferguson, Sherri Lynn
(Philadelphia, MS)
Senior, Business Admin - MR
Ferguson, Thomas Richard, Jr.
(Columbus, MS)
Junior, Management of Const & Land
Ferguson, Treena L
(Columbus, MS)
Freshman, Animal and Dairy Science
Ferguson, William Jordan
(Clinton, MS)
Junior, Biological Sciences
Fernandes, Kevin C.
(Birmingham, AL)
Senior, Electrical Engineering, Mathematics
Catholic Student Association, Tau Beta Pi, Gamma Beta Phi
Fernandes, Paul William
(Gulfport, MS)
Junior, Microbiology
Fernandez, Liza Jennifer
(Miami, FL)
Senior, Geoscience
Fernandez, Solana Rene'
(Jackson, MS)
Sophomore, Biological Engineering
Ferraro, Anne Renee
(Northvale, NJ)
Graduate, Physical Education
Ferrell, Amber Ruth
(Isola, MS)
Sophomore, Elementary Education
Ferrell, Justin Anthony
(Sachse, TX)
Senior, Geoscience

Ferrell, Matthew Gartin
(Jackson, MS)
Junior, Pre-Accounting
Ferrell, Timothy Michael
(West Point, MS)
Junior, Ag, Food & Resource
Ferrer Maldonado, Juan C.
(Starkville, MS)
Freshman, Software Engineering
Ferrier, Katie Marie
(Prior Lake, MN)
Graduate, Geoscience
Meteorology, Broadcasting, Distance Learning
Ferrill, Jennifer Erin
(Hattiesburg, MS)
Senior, Management of Const & Land
Ferrill, LaQuinta Deshawana
(Meridian, MS)
Junior, Elementary Education
Ferrill, Thomas Edward
(Hattiesburg, MS)
Graduate, Technology
Ferriss, Mary Sanders
(Brandon, MS)
Senior, Interior Design
Chi Omega, A.S.I.D.
Fesmire, Robert Ryan
(Franklin, TN)
Senior, Gen Business Admin, Pre-Dentistry
Sigma Alpha Epsilon, Baseball Team
Fesmire, Sheryl Jordan
(Franklin, TN)
Freshman, Elementary Education, Pre-Nursing
MSU Cheerleader, Phi Mu
Field, Jared Michael
(Jackson, TN)
Freshman, Chemistry
Fielder, Allison Marie
(Senatobia, MS)
Junior, Elementary Education
Fielder, Cortney Jessica
(Bogue Chitto, MS)
Sophomore, Secondary Education
Fielder, William Andrew
(Helena, AR)
Freshman, Chemical Engineering
Fielding, Brian Joseph
(Reservoir, MS)
Senior, Bus Info Systems
Fields, Alysia Deniz
(Vicksburg, MS)
Sophomore, Architecture
Fields, Bridgette Nichelle
(Aberdeen, MS)
Freshman, Physical Education
Fields, Daffany D.
(Ruleville, MS)
Freshman, Continuing Ed. - Non-Degree
Fields, Jason Wright
(Eupora, MS)
Junior, Gen Business Admin
Fields, Joseph Leon
(Booneville, MS)
Sophomore, Secondary Education
Fields, Kevin M.
(Jackson, MS)
Sophomore, Undeclared
Fields, Labethel Eni
(Orangeburg, SC)
Freshman, Geoscience
Fields, Lauren Marie
(Starkville, MS)
Senior, Architecture
Fields, Ronald
(Bogalusa, LA)
Senior, Physical Education

Fier, Dustin T.
(Hudson, WI)
Sophomore, Mechanical Engineering
Fierro, Melissa K.
(Channahon, IL)
Graduate, Geoscience
Figueroa-Rodriguez, J
(Cayey, PR)
Senior, Geoscience
Files, James A.
(Salisbury, MD)
Graduate, Business Administration
Finch, Anthony G.
(Caledonia, MS)
Senior, Secondary Education
Finch, Elise D.
(Scarsdale, NY)
Senior, Geoscience
Finch, Jacqueline Anne
(Little Rock, AR)
Sophomore, Geoscience
Finch, Paul Wesley
(Gautier, MS)
Sophomore, Wildlife and Fisheries Science
Fincher, Elizabeth Mae
(Southaven, MS)
Senior, Bus Info Systems
Findley, Andrea Lauren
(Northport, AL)
Senior, Elementary Education
Findley, James Dixon
(Ridgeland, MS)
Graduate, Business Administration
Finley, Tamulia L.
(Corinth, MS)
Senior, Banking & Finance
Phi Sigma Pi Honors Fraternity, MSU Roadrunner, Resident Assistant, Dean's List
Finney, Donald Merit
(Vicksburg, MS)
Senior, Physical Education
Fisackerly, Brent Anthony
(Bartlett, TN)
Freshman, Undeclared
Fisackerly, Daniel Stoker
(Winona, MS)
Sophomore, Pre-Accounting
Fisackerly, John William, III
(Starkville, MS)
Graduate, Accounting
Fisher, April Michelle
(Bolton, MS)
Senior, Banking & Finance
Fisher, Brandon Michael
(Florence, AL)
Junior, Poultry Science
Dean's List, Honors Program, Honors Counsel, Pre-Vet Club, Orientation Leader
Ambassador Argric & Life Scien
Fisher, Emily R.
(Winona, MS)
Junior, Marketing
Delta Delta Delta
Fisher, Grady Kiel
(Starkville, MS)
Junior, Sociology
Fisher, Jacob Peter
(Mississippi State, MS)
Sophomore, Gen Business Admin
Fisher, Jared P.
(Pascagoula, MS)
Junior, Chemical Engineering
Fisher, John L.
(Murray, KY)
Freshman, Marketing
Fisher, Joi Hur-'rie
(Cleveland, MS)
Junior, Biological Sciences

Fisher, Michael Edward
(Natchez, MS)
Senior, Forestry
Fisher, Reginald Tyrone
(Vicksburg, MS)
Sophomore, Bus Info Systems
Fisher, Tish Sheree
(Smyrna, TN)
Senior, Geoscience
Painting, Crafts, Art
Fisk, Joyce LaForce
(Birmingham, AL)
Graduate, Geoscience
Fiske, Andrew Peter
(Ocean Springs, MS)
Sophomore, Chemical Engineering
Mathematics, Business, The Oil Industry
Fiske, Nicholas Shawn
(Ocean Springs, MS)
Freshman, Geoscience
Fitchpatrick, Eric Varshawn
(Coldwater, MS)
Freshman, Undeclared
Fitts, Martin L.
(Starkville, MS)
Senior, Landscape Architecture
Fitzgerald, Alicia A.
(Long Beach, MS)
Junior, Animal and Dairy Science
Fitzgerald, Jennifer J.
(Laurel, MS)
Senior, Animal and Dairy Science
Fitzgerald, John R.
(Vicksburg, MS)
Sophomore, Electrical Engineering
Fitzgerald, Melissa Jackson
(Starkville, MS)
Senior, Communication
Fitzpatrick, Abby English
(Starkville, MS)
Sophomore, Biological Sciences
Fitzpatrick, Elizabeth
(West Point, MS)
Sophomore, Secondary Education
Fitzpatrick, Joshua Wade
(Gallipolis, OH)
Sophomore, Geoscience
Fitzpatrick, Kenneth Clifton
(Hattiesburg, MS)
Sophomore, Wildlife and Fisheries Science
Fitzpatrick, Lavert
(Pontotoc, MS)
Senior, Interdisciplinary Studies
Fitzpatrick, Timothy Dewayne
(Evergreen, MS)
Freshman, Broadcast Journalism
Flagg, Jeffery D.
(Jacksonville, FL)
Freshman, Banking & Finance
Flaggs, Elliott G
(Vicksburg, MS)
Sophomore, Civil Engineering
Flaherty, Paul Thomas
(Riverview, FL)
Graduate, Geoscience
Flake, Heather Rene
(Harahan, LA)
Sophomore, Geoscience
Flake, Johnna F
(Mantachie, MS)
Senior, Elementary Education
Flanagan, Kellie Nicole
(Clinton, MS)
Senior, Elementary Education
Flanagan, Margaret Elaine
(Greenwood, MS)
Freshman, Undeclared

Flanagan, Mary P
(Cordova, TN)
Freshman, Biological Sciences
Flanagan, Thomas Wayne
(Pearl, MS)
Junior, Biological Sciences
Flatt, Billy Paul
(Starkville, MS)
Graduate, Business Administration
Flatt, Christy Haines
(Starkville, MS)
Graduate, Sociology
Flautt, Allie Benjamin
(Swan Lake, MS)
Senior, Ag Eng Tech & Bus
Fleming, Ashley Lorraine
(Philadelphia, MS)
Junior, Pre Nursing
Playing All Sports
Fleming, Daniel Edward
(Bear Creek, AL)
Senior, Ag Pest Management, Ag Business Management
Campus Crusade For Christ, Baptist Student Union, Deer Hunting, Fishing, Gardening
Fleming, Estella Marie
(Brookhaven, MS)
Graduate, Veterinary Medicine
Fleming, Giles Davidson
(Starkville, MS)
Senior, Forestry
Fleming, Hal Wayne, Jr.
(Quitman, MS)
Senior, Computer Engineering
Fleming, Jamal L.
(Durant, MS)
Freshman, Psychology
Fleming, James E.
(Nashville, TN)
Graduate, Accounting
Fleming, Kayla Bernice
(Baldwyn, MS)
Junior, Elementary Education
Fleming, Latrece K.
(Vaiden, MS)
Junior, Sociology
Fleming, Rodney J.
(Rocky Mount, NC)
Junior, Aerospace Engineering
Member Of Theta Tau, A Professional Engineering, Fraternity
Fleming, Sam
(Starkville, MS)
Senior, Forestry
Fleming, Tameka Janine
(Goodman, MS)
Junior, Biological Sciences
Fleming, Wendy Lorene
(Columbus, MS)
Sophomore, Biological Sciences
Flemming, Charles Steven
(Cruger, MS)
Freshman, Undeclared
Flemming, Derrick Dquan
(Jackson, MS)
Graduate, Unclassified-Grad
Flemming, Maudie Rebekah
(Cruger, MS)
Junior, Biological Sciences
Fletcher, Darcy Royall
(Ridgeland, MS)
Junior, Art
Fletcher, Jeremiah
(Florence, MS)
Senior, Gen Business Admin

Flinchum, Kane M.
(Bestin, FL)
Senior, Industrial Tech
Lacrosse, Choir
Flippin, Lindsey Nicole
(Clarksdale, MS)
Freshman, Undeclared
Flores, Paul Francis
(Milan, IL)
Senior, Geoscience
Florez-Larrahondo, German
(Starkville, MS)
Graduate, Computer Science
Florreich, Ryan Clark
(Meridian, MS)
Senior, Architecture
Flowers, Byron E
(Vicksburg, MS)
Sophomore, Management of Const & Land
Flowers, Ramon Burnell, Jr
(Dallas, TX)
Senior, Communication
Flowers, Regan Lindsay
(Madison, MS)
Sophomore, Pre-Accounting
Flowers, Robert Craig
(Jackson, MS)
Freshman, Gen Business Admin
Flowers, Tabitha D.
(Clarksdale, MS)
Freshman, Physical Education
Flowers, Tiffany R.
(Gulfport, MS)
Sophomore, Biochemistry
Floyd, Fred Everett, Jr.
(Brandon, MS)
Senior, Forestry
Floyd, Hannah Rose
(Starkville, MS)
Senior, Educational Psychology
Floyd, Jaimee Marie
(Aiken, SC)
Junior, Biochemistry
Delta Gamma, MSU Varsity Pom Squad, Early Entry Vet Program
Floyd, Karen E.
(Brandon, MS)
Senior, Music Education
Sigma Alpha Iota, Marching Band, MSU Wind Ensemble (Flute), MSU Concert Choir
Floyd, Melissa Lynnette
(Raleigh, MS)
Graduate, Elem, Mid, Sec Ed Admin
Floyd, Pamela L.
(Starkville, MS)
Senior, Human Sciences
Floyd, Robyn T.
(Starkville, MS)
Senior, Animal and Dairy Science
Floyd, Timothy B.
(Madison, AL)
Senior, Mechanical Engineering
Wesley Foundation
Fluegge, Jessica Marie
(Starkville, MS)
Junior, Banking & Finance
Flurry, William Kevin
(Booneville, MS)
Senior, Marketing
Fly, Megan E
(Birmingham, AL)
Freshman, Public Relations, Broadcasting
Chi Omega
Flynn, Brendan Patrick
(Folsom, LA)
Senior, Mechanical Engineering

Flynn, John R.
(New York, NY)
Senior, Geoscience
Flynn, Myranda Kay
(Starkville, MS)
Junior, Undeclared
Flynt, Ashley Elizabeth
(Diamondhead, MS)
Freshman, Communication
Flynt, Letissha D.
(Collins, MS)
Graduate, Poultry Science
Flynt, Sandra L.
(Ellisville, MS)
Graduate, Education
Flynt, Thomas A.
(Starkville, MS)
Senior, Aerospace Engineering
Foard, Chandra Shakira
(Eupora, MS)
Senior, Communication
Fodor, Zsuzsanna
(Budapest)
Junior, Psychology
Fogarty, Jarrod Hugh
(Starkville, MS)
Graduate, Forest Resources
Folden, April Daunn
(Florence, AL)
Graduate, History
Foley, April Suzanne
(Starkville, MS)
Senior, Physical Education
Foley, Kelly Lynn
(Indianapolis, IN)
Graduate, Geoscience
Foley, Paul William
(Starkville, MS)
Sophomore, Civil Engineering
Foley, Sarah A.
(Starksville, MS)
Senior, Art-Graphic Design
Dean's List
Folk, William Douglas
(Leland, MS)
Freshman, Undeclared
Follmer, Rebecca Dee
(Vicksburg, MS)
Senior, Bus Info Systems
Folmar, Michael Howard
(Lake Forest, CA)
Graduate, Geoscience
Folmer, Adam Michael
(Mcsherrystown, PA)
Sophomore, Undeclared
Fondren, Anthony W.
(Maben, MS)
Sophomore, Biological Sciences
Outdoors, Traveling, Recreational Sports, Music, Phi Mu Alpha Sinfonia, Band, Beta Beta Beta, National Honor Society,
Fondren, Carol Diane
(Starkville, MS)
Senior, Gen Business Admin
Fondren, Christopher W.
(Old Hickory, TN)
Junior, Agronomy
Fonseca, Thomas Allen
(Natchez, MS)
Graduate, PhD in Counc Ed-Counsel
Fontaine, John E.
(Jackson, MS)
Junior, English
Fontan, Corey Ryan
(Enterprise, MS)
Senior, Business Admin - MR

Fontenot, Robin Lynn
(Starkville, MS)
Graduate, Veterinary Medicine
Fonville, Lindsey Kay
(Madison, MS)
Senior, Elementary Education
Chi Omega
Foote, Adam Whittier
(Germantown, TN)
Sophomore, Political Science
Foote, Anita
(Macon, MS)
Senior, Educational Psychology
Foote, Vernessa Tippett
(Macon, MS)
Senior, Special Education
Forbes, Marc Joseph
(Poplarville, MS)
Freshman, Chemical Engineering
Forbes, Ramon G.
(Madison, MS)
Sophomore, Industrial Engineering
Forbes, Shawn Lachlan
(Eupora, MS)
Freshman, Political Science, Aerospace Studies (AFROTC)
Arnold Air Society And Blue Knights
Ford, Aaron J.
(Booneville, MS)
Senior, Physical Education
Ford, Andrew Thompson
(Columbus, MS)
Junior, Microbiology
Ford, Brad
(Butler, AL)
Freshman, Undeclared
Ford, Charles Andrew
(Jackson, MS)
Senior, Graphic Design, English, Millfaps
Ford, Courtney Patterson
(Columbus, MS)
Graduate, Veterinary Medicine
Ford, Jason Puryear
(Hazlehurst, MS)
Senior, Civil Engineering
ASCE
Ford, Katherine Bishop
(Eads, TN)
Junior, Animal and Dairy Science
Ford, Kelly Brianne
(Brandon, MS)
Junior, Accounting, Management
Phi Mu
Ford, Laura Catherine
(Cabot, AR)
Junior, Gen Business Admin
Ford, Lauren E.
(Starkville, MS)
Sophomore, Elementary Education
Ford, Lorelei M.
(Mississippi State, MS)
Graduate, Veterinary Med Science
Ford, Mark D.
(New Albany, MS)
Senior, Food Science & Tech
Ford, Quindric Kenyatta
(Rosedale, MS)
Graduate, Unclassified-Grad
Ford, Rachel Elizabeth
(Montevallo, AL)
Junior, Communication
Ford, Rachel Elizabeth
(Greenwood, MS)
Sophomore, Psychology
Ford, Shelby Louis
(Hazlehurst, MS)
Freshman, Physical Education

Ford, Steven Renardo
(Waynesboro, MS)
Junior, Industrial Engineering
Foreman, Joshua Keith
(Brandon, MS)
Senior, Communication
Foreman, Lindsey L.
(Duck Hill, MS)
Freshman, Undeclared
Foreman, Tiffany Anne
(Florence, MS)
Sophomore, Pre-Accounting
Accounting Society
Forest, Michael Charles
(Bay Saint Louis, MS)
Freshman, Gen Business Admin
Forestal, Raymond E
(Muncy, PA)
Freshman, Continuing Ed. - Non-Degree
Foret, Ryan Micheal
(Picayune, MS)
Junior, Electrical Engineering
Forman, Matthew Darwin
(Moss Point, MS)
Senior, Electrical Engineering
Forman, Stephanie Denise
(Byram, MS)
Senior, Computer Engineering
Forrest, Rosalynn Deanne
(Summit, MS)
Graduate, Public Policy & Admin
Forrester, Kali Lynn
(Columbus, MS)
Senior, Technology Teacher Ed.
Forrester, Thomas Brent
(Starkville, MS)
Senior, Physical Education
Forsbach, Carl Alexander
(Savannah, TN)
Junior, Agronomy
Forshee, Tequllia R.
(Okolona, MS)
Freshman, Pre-Accounting
Fortenberry, Jeffery B.
(Starkville, MS)
Senior, Ag Eng Tech & Bus
Fortenberry, Jenna Rae
(Brandon, MS)
Sophomore, Undeclared
Fortenberry, Mariette
(Starkville, MS)
Junior, Human Sciences
Fortenberry, Michael Charles
(Tylertown, MS)
Senior, Industrial Engineering
Fortenberry, Minetta Ingram
(Philadelphia, MS)
Graduate, School Administration

Fortenberry, Zackery Daniel
(Tylertown, MS)
Senior, Banking & Finance
Dean's List, Omega Psi Phi Fraternity, Inc., Fashion Board, Ib Club, Residential
Faith brought through!! Love Mom and Dad

Fortgang, Laura Alita
(Germantown, TN)
Senior, Anthropology
Fortinberry, Jarrod D
(Summitt, MS)
Senior, Electrical Engineering
Fortson, Brenda Kay
(Meridian, MS)
Graduate, Elementary Education
Fortson, Tamara F.
(Aberdeen, MS)
Junior, Political Science
Fortune, Melody L.
(Ridgeland, MS)
Graduate, Public Policy & Admin
Fortune, Shelby E.
(Trussville, AL)
Junior, Animal and Dairy Science
Fortune, Tracie Rachelle
(Elyria, OH)
Senior, Bus Info Systems
Fortune-Wilson, Valeria Shaunta
(Walnut Grove, MS)
Graduate, Unclassified-Grad
Foshee, Taryn Leigh
(Clinton, MS)
Sophomore, Public Relations, Pre-Law
Chi Omega, Freshman Forum, Lambda Sigma - President, Campus, Crusades For Christ, College Republicans
Foss, Scott Michael
(Amherst, OH)
Senior, Geoscience
Foster, Antwan
(Tupelo, MS)
Senior, Software Engineering
Foster, Barbara
(West Point, MS)
Graduate, Education
Foster, Carrie Lynn
(Brandon, MS)
Junior, Physical Education
Foster, Charles Edward
(West Point, MS)
Freshman, Bus Info Systems
Working Out, Martial Arts, & Video Games
Foster, Craig David
(Yazoo City, MS)
Senior, Communication, English
Phase II, Gamma Beta Phi
Foster, Kimberly Ruth
(Pheba, MS)
Senior, Interdisciplinary Studies
Foster, Leigh Taylor
(Gulfport, MS)
Sophomore, Undeclared
Foster, Mark D.
(Bear Creek, AL)
Graduate, Business Administration, Finance
Foster, Yolanda D.
(Crawford, MS)
Sophomore, Geoscience
Fournet, John J., III
(Destrehan, LA)
Junior, Banking & Finance
Fournier, Lillian Marie
(Biloxi, MS)
Senior, Microbiology
Kappa Delta, MSU Roadrunner, Panhellenic Council, Dean's List, Honor Society
Foust, Bradley W
(Clinton, MS)
Graduate, Unclassified-Grad
Foust, Ellen L.
(Birmingham, AL)
Senior, Gen Business Admin

Fowler, Brandon Todd
(Starkville, MS)
Sophomore, Animal and Dairy Science
Fowler, James Christopher
(Arab, AL)
Junior, Architecture
Fowler, James Ellis, III
(Jackson, MS)
Freshman, Undeclared
Fowler, Leonia D.
(Yazoo City, MS)
Junior, Pre-Accounting
Fowler, Rachel Jean
(Spring, TX)
Senior, Microbiology
Fowler, Yancy Beth
(Madison, MS)
Sophomore, Elementary Education
Fowlkes, Amber Deanna
(Columbus, MS)
Junior, Communication
Fox, Edward Jordan, III
(Charlotte, NC)
Graduate, Geoscience
Fox, Geoff
(Hamden, CT)
Junior, Geoscience
Fox, Jennifer Reaves
(Biloxi, MS)
Graduate, Geoscience
Fox, Latonja Marie
(Columbus, MS)
Freshman, Biological Sciences
Fox, Natalie Nicole
(Olive Branch, MS)
Senior, International Business, French
Fox, Raleigh Alvin, III
(Biloxi, MS)
Senior, Electrical Engineering
Fox, Rodrick Deon
(Bailey, MS)
Junior, Business Admin - MR
Fox, Ryan H.
(Fort Walton Beach, FL)
Junior, Gen Business Admin
Foxworth, Amanda Caryn
(Starkville, MS)
Graduate, Veterinary Medicine
Foy, Courtney Elizabeth
(Clarksdale, MS)
Junior, Human Sciences
Foy, Seth H.
(Pickens, MS)
Sophomore, Marketing
Fraga, Ricardo Antonio
(Meridian, MS)
Graduate, Counselor Education
Fraiser, Catherine A
(Gautier, MS)
Freshman, Secondary Education
Fraisse, Damien Alexander
(Mississippi State, MS)
Senior, Gen Business Admin
Fraley, Joseph Eric
(Jackson, MO)
Freshman, Marketing
Fraley, Marcus Frazier
(Jackson, MS)
Sophomore, Civil Engineering
Frame, Sally Green
(Starkville, MS)
Senior, Geoscience
Francis, Athena C.
(Ackerman, MS)
Senior, Chemical Engineering
Francis, David Kelly
(Madison, AL)
Freshman, Mechanical Engineering, Music

Franke, Gustav William
(Peachtree City, GA)
Sophomore, Physical Education
Franklin, Derrick Deshaun
(Palestine, AR)
Senior, Biological Engineering
Marching Band, Basketball Pep Band, Kappa Kappa Psi, Symphonic Band
Franklin, Janice
(Collinsville, MS)
Senior, Elementary Education
Franklin, Justin Dwayne
(Starkville, MS)
Senior, Computer Science
Franklin, LaKidra Neshekele
(Olive Branch, MS)
Freshman, Psychology
Franklin, Peter Andrew
Freshman, Psychology
Franklin, Talvis Ladon
(Plantersville, MS)
Senior, Physical Education
Franklin, Tiffany Rochelle
(Jackson, MS)
Sophomore, Psychology
Manager Of Lady Bulldog Basketball, Image, PSEP
Franks, Connie Ann
(Bonney Lake, WA)
Graduate, Geoscience
Franks, Justin
(Tupelo, MS)
Junior, Undeclared
Franzo, Andrew Henry, III
(Slidell, LA)
Junior, Art
Frascogna, Louis P.
(Jackson, MS)
Senior, Gen Business Admin
Fratesi, Joseph Natale
(Starkville, MS)
Graduate, Education
Fratesi, Patrick E
(Leland, MS)
Sophomore, Aerospace Engineering
Fraysur, Kyle David
(Jackson, MS)
Junior, Biological Engineering
Frazier, Anitra Patrece
(Louisville, MS)
Senior, Elementary Education
Frazier, Christopher Bryant
(Iuka, MS)
Senior, Chemical Engineering, Chemistry
Paintball Club
Frazier, Glen A.
(Meridian, MS)
Senior, Physical Education
Frazier, Heidi L
(Madison, MS)
Sophomore, Biological Sciences
Frazier, Joshua Ryan
(Madison, MS)
Sophomore, Marketing
Frazier, Kyle Andrew
(Madison, MS)
Senior, Civil Engineering, Political Science
Frazier, Marcia D.
(Louisville, MS)
Junior, Sociology
Frazier, Walter Lee
(Vicksburg, MS)
Graduate, Education
Frazier, William Scott
(Walls, MS)
Junior, Animal and Dairy Science

Frazier, Winsome Tauvarus
(Miami, FL)
Senior, Educational Psychology
Frazier-McLaughlin, Shannon Marie
(Starkville, MS)
Graduate, Mechanical Engineering
Freay, Erica Christine
(Houston, TX)
Freshman, Geoscience
Frederick, Joanna Marie
(Natchez, MS)
Sophomore, Communication
Frederick, Mary Rebecca
(Columbus, MS)
Graduate, Secondary Education
Frederick, Rachel A.
(Columbus, MS)
Junior, Gen Business Admin
Frederick, Timothy Lee
(Fulton, MS)
Senior, Civil Engineering
Frederick, William Clayton
(Flowood, MS)
Junior, Computer Science
Frederick, William Trent
(Clanton, AL)
Freshman, Landscape Architecture
Golf Course Design, Golf, Basketball, Football, Most Other Sports, Motorcycles, And Muscle Cars.
Free, Timothy Lonny
(Drew, MS)
Senior, Computer Science
Freed, Brandie Nicole
(Euporpa, MS)
Graduate, Education
Traveling, Shopping, And Decorating
Freeland, Leslie A.
(Germantown, TN)
Senior, Human Sciences
Freelon, Ullanda Quinn
(Bruce, MS)
Freshman, Chemistry
Freeman, Ashley Anne
(Natchez, MS)
Sophomore, Biological Sciences
Freeman, Courtney Lynn
(New Orleans, LA)
Graduate, Communication, Public Relations
Delta Delta Delta, Campus Crusade For Christ, Assistant To School's, V.P., Running
Freeman, David
(Birmingham, AL)
Sophomore, Undeclared
Freeman, Don J.
(Gautier, MS)
Freshman, Art
Freeman, Evelyn
(Rigby, ID)
Graduate, Geoscience
Freeman, Holly M.
(Senatobia, MS)
Senior, Animal and Dairy Science, Pre-Vet Medicine
Marching Band, Block And Bridle Club
Freeman, James Polk, III
(La Follette, TN)
Freshman, Special Non-Degree
Freeman, McKinley Green
(Ocean Springs, MS)
Sophomore, Computer Science
Freeman, Tyler J.
(Oxford, MS)
Graduate, Unclassified-Grad
Freemon, Aaron W.
(Columbus, MS)
Junior, Information Tech Services

Fremin, Gerard P., II
(Starkville, MS)
Senior, Physical Education
French, Brian Lee
(Quinton, MS)
Senior, Computer Science
French, Shelley Janiece
(Jackson, MS)
Senior, Physical Education
Frerer, Chad A
(Belden, MS)
Freshman, Undeclared
Frey, Alexander James
(Dyersburg, TN)
Sophomore, Software Engineering, Mathematics
Frey, Amanda Lynn
(Chester, VA)
Junior, Animal and Dairy Science
Pre-Vet Club
Frey, Sharon H.
(Starkville, MS)
Graduate, Education
Fridley, Krista Marie
(Columbus, MS)
Junior, Biological Engineering
Friend, Martha Southern
(Starkville, MS)
Graduate, History
Frierson, Kayretha Bush
(Starkville, MS)
Graduate, Elementary Education
Fries, Kathryn Evonne
(Purvis, MS)
Freshman, Mechanical Engineering
Frischhertz, Blaine C.
(Pearl River, LA)
Senior, Landscape Architecture, Business Administration
Fritch, Lee A.
(Aberdeen, MS)
Senior, Undeclared
Frizell, Carl Antonio
(Durant, MS)
Sophomore, Biological Sciences
Fron, Robert Charles, II
(Luling, LA)
Junior, Mechanical Engineering
Frutiger, Adam Ceck
(Covington, LA)
Freshman, Agronomy
Pi Kappa Alpha, Soccer
Fry, Richard David
(Apo, AE)
Senior, Geoscience
Frye, Suzanne Elizabeth
(Jackson, TN)
Freshman, Geoscience
Fryery, Amanda L.
(Union, MS)
Junior, Human Sciences
Fuchs, Christopher C.
(Milan, TN)
Senior, Political Science, History
Fuente, Brian Lee
(Ridgeland, MS)
Sophomore, Communication
Fujioka, Justin Masato
(Honolulu, HI)
Senior, Geoscience
Fujisaki, Ikuko
(Starkville, MS)
Graduate, Forest Resources, Statistics
Fulcher, Jason Childs
(Noxapater, MS)
Junior, Management of Const & Land

Fulcher, Jennifer J.
(Starkville, MS)
Graduate, Counselor Education
Fulenwider, Christa Jean
(Raleigh, NC)
Freshman, Gen Business Admin
Fuller, Bobby D.
(Starkville, MS)
Graduate, Education
Fuller, Christopher Kellogg
(Little Rock, AR)
Senior, Geoscience
Fuller, Jessica Bradley
(Starkville, MS)
Junior, Psychology
Fuller, Joel Drew
(Columbus, MS)
Senior, Interdisciplinary Studies, History
History, Football, Tennis And Coaching, Teaching
Fuller, Joseph B.
(Starkville, MS)
Senior, Agribusiness
Fuller, Kathryn Leigh
(Flowood, MS)
Sophomore, Marketing
Fuller, Melinda Susan
(Louisville, MS)
Senior, Special Education
Fuller, Michael Anthony
(Macon, GA)
Freshman, Geoscience
Fuller, Robert William
(Vicksburg, MS)
Graduate, Engineering
Fuller, Sharon Denise
(Austin, TX)
Graduate, Wildlife and Fisheries Science
Fullerton, Chad E.
(Portageville, MO)
Junior, Ag Eng Tech & Bus
Fulper, Jacob Curtis
(Booneville, MS)
Senior, Electrical Engineering
Football, Basketball, Baseball
Fulton, Brennan Nicole
(Ocean Springs, MS)
Senior, Industrial Engineering
Fulton, Cassandra G.
(Louisville, MS)
Graduate, Education
Fulton, David L., Jr.
(Orinda, CA)
Graduate, Business Administration, Project Management Focus
Fulton, Jennifer A.
(Yazoo City, MS)
Freshman, Biological Sciences
Chi Omega, University Of Honors Program, Intramural Sports
Fulton, Jessica J.
(Flowood, MS)
Sophomore, Political Science
Zeta Tau Alpha, Entertainment Executive For Campus Activities, Student Association
Fulton, Lee Ann
(Philadelphia, MS)
Graduate, School Administration
Fulton, Lindsay Michelle
(Pascagoula, MS)
Freshman, Undeclared
Fulton, Lora Meador
(Decatur, MS)
Senior, Elementary Education
Fulton, Lori R.
(Bourbonnais, IL)
Graduate, History

Fulton, Mary Elizabeth
(Bailey, MS)
Freshman, Biological Sciences
Fulton, Matthew C.
(Bruce, MS)
Junior, Marketing
Fulton, Susan Lanee'
(Yazoo City, MS)
Junior, Communication, Marketing
Delta Delta Delta, Alpha Lambda Delta, Gamma Beta Phi
Funchess, Lauren Joyce
(Brandon, MS)
Senior, Human Sciences
Funderburg, Joshua Dale
(West Point, MS)
Sophomore, Music Education
Funderburk, Emily Jo
(Houston, MS)
Senior, Risk Mgt, Insurance,Fin.Plan
Funderburk, Gerald Jackson
(Starkville, MS)
Freshman, Landscape Architecture
Fuoco, Michael Stephen
(Fredericksburg, VA)
Senior, Agronomy
Fuquay, Michael Allen
(Starkville, MS)
Junior, Information Tech Services
Furdge, Patricia Ann
(Lula, MS)
Graduate, PhD in Community Co Leadership
Furman, Jonathan Paul
(Bartlett, TN)
Freshman, Undeclared
Furr, Bryant Taylor
(Madison, MS)
Freshman, Undeclared
Furr, Mary Mason
(Hollandale, MS)
Junior, Psychology
Furtado, Christopher Michael
(Orlando, FL)
Junior, Geoscience
Flying, Computers, hiking, Camping, Watersports
Futch, Bradley A.
(Meridian, MS)
Junior, Mechanical Engineering
Futrell, Kasey L.
(Memphis, TN)
Senior, Human Sciences
Fashion Focus, Habitat For Humanity, Human Sciences Association
Futrell, Steven Kurtis
(Collierville, TN)
Graduate, Electronic Visualization
Fyfe, Anne D.H.
(Starkville, MS)
Sophomore, Biochemistry
Gable, Jacob Everett
(Columbus, MS)
Junior, Marketing
Gabler, Alana G.
(Starkville, MS)
Graduate, Veterinary Medicine
Gabriel, Bryan Walker
(Jacksonville, FL)
Sophomore, Aerospace Engineering
Gaddis, April N.
(Hattiesburg, MS)
Senior, Communication
Gaddis, Debra Lynn
(Meridian, MS)
Senior, Secondary Education
Gaddis, Frances Gartrell
(Vicksburg, MS)
Graduate, Education
Gaddis, Jennifer M.
(Florence, MS)
Graduate, Psychology
Gaddis, Lorraine Kay
(Clinton, MS)
Graduate, PhD in Counsel & Personnel
Gade, Arul Sandeep
(Starkville, MS)
Graduate, Electrical Engineering
Gaerlan, Maria Michelle Historia
(Tupelo, MS)
Senior, Architecture
Gaetan, Matteo
(Starkville, MS)
Senior, Mechanical Engineering, Aerospace Engineering
Gage, William K.
(Madison, MS)
Junior, Art
Gager, Tonya T.
(Nashville, TN)
Graduate, Unclassified-Grad
Gagne, Richard
(Biloxi, MS)
Senior, Geoscience
Martial Arts, Biloxi Yacht Club, Fishing, Woodworking
Gagnon, Danielle F.
(Syracuse, NY)
Freshman, Independent Study - Non-Degree
Gahn, Henry
(Blue Ridge, GA)
Freshman, Continuing Ed. - Non-Degree
Gaines, Amie P.
(Starkville, MS)
Graduate, Unclassified-Grad
Gaines, Brian L.
(Ocean Springs, MS)
Senior, Software Engineering
Gaines, Otis John
(Jackson, MS)
Graduate, Unclassified-Grad
Gaji, Wonuola Olabisi
(Mesquite, TX)
Junior, Biological Sciences
Gales, Shawanda Lynetta
(Fayette, MS)
Graduate, Psychology
Galey, Michael Alan
(Greenwood, MS)
Junior, Interdisciplinary Studies
Galjour, Benjamin A.
(Caledonia, MS)
Freshman, Physical Education
Gallagher, Alissa Darcy
(Concord, NC)
Graduate, Veterinary Medicine
Gallagher, Cody Ryan
(Richmond, IN)
Sophomore, Marketing
Gallagher, Sarah Louise
(Starkville, MS)
Graduate, Wildlife and Fisheries Science
Gallant, Sandra Denise
(Peoria, IL)
Senior, Geoscience
Galligan, Steven Michael
(Palatine, IL)
Graduate, Geoscience
Gallman, Anthony Jason
(Raymond, MS)
Senior, Management
Gallo, Nicholas
(Starkville, MS)
Graduate, Forestry
Galluzzi, David John
(Collierville, TN)
Freshman, Biological Sciences
Pre-Veterinary Club
Galvin, William Francis
(Redwood City, CA)
Freshman, Continuing Ed. - Non-Degree
Gamarra, Maria
(Dallas, TX)
Senior, Geoscience
Gambill, Kevin Everrett
(Booneville, MS)
Sophomore, Electrical Engineering
Gambill, Mary Katherine
(Meridian, MS)
Senior, English
Gambrell, Andrew Marlowe, Jr
(Meridian, MS)
Freshman, Biological Sciences
Gammage, Christi Diana
(Taylorsville, MS)
Senior, Mathematics, French
Society Of Scholars,CSEM Scholar, Resident Assist., President's List, Christopher Stark Scholarship, National Dean's List, Alton C. Grimes Scholarship
Gammill, Audrey R.
(Ackerman, MS)
Junior, Communication
Gammill, Joshua E.
(Houston, MS)
Junior, Gen Business Admin
Gammill, Renee'
(Starkville, MS)
Graduate, Education
Gammill, Teresa D.
(Starkville, MS)
Graduate, Education
Ganas, Christa Suzanne
(Toledo, OH)
Freshman, Geoscience
Ganas, Russell Garrett
(Waycross, GA)
Senior, Ag Information Science
Farming, Hunting
Ganaway, Lisa Carol
(Tupelo, MS)
Sophomore, Communication
Gancarczyk, Troy J.
(Joliet, IL)
Freshman, Marketing
Gandhi, Devkant S.
(Starkville, MS)
Graduate, Engineering
Gandy, April Lynne
(Mississippi State, MS)
Graduate, Food Science & Tech
Gandy, Ashia P.
(Babados)
Senior, Graphic Design
Gandy, Glenda
(Starkville, MS)
Sophomore, Human Sciences
Gandy, Joseph Carl
(Paris, MS)
Senior, Microbiology
Gandy, Michael C.
(Waynesboro, MS)
Graduate, Unclassified-Grad
Gandy, Shavonne Latoya
(Starkville, MS)
Senior, Gen Business Admin
Gandy, Stephanie Ghoens
(Starkville, MS)
Graduate, Veterinary Medicine
Ganesh, Sudha B.
(Vicksburg, MS)
Graduate, Computer Science
Gann, Aubrey S.
(Houston, MS)
Senior, Elementary Education
Gann, Daveta Duncan
(Booneville, MS)
Senior, Elementary Education
Gann, William Scott
(Houston, MS)
Sophomore, Physical Education
Gant, Bridget Denine
(Starkville, MS)
Graduate, Veterinary Medicine
Gant, James A., Jr.
(Winona, MS)
Senior, Gen Business Admin
Gant, Jeremy Scott
(Corinth, MS)
Senior, Elementary Education
Gant, Joe L.
(Weir, MS)
Senior, Physical Education
Gant, Kelli M
(Starkville, MS)
Junior, Elementary Education
Gant, Valerie Renee'
(Corinth, MS)
Senior, Psychology
Gao, Hualin
(Starkville, MS)
Graduate, Computer Engineering
Gao, Weifan
(Starkville, MS)
Graduate, Molecular Biology
Garavelli, Christopher John
(Madison, MS)
Freshman, Undeclared
Garcia, Anthony James
(Vancleave, MS)
Junior, Architecture
Garcia, Antonio C.
(Brandon, MS)
Freshman, Food Science & Tech
Marching Band, Food Science Club
Garcia, Crystal J.
(Brownsville, TN)
Junior, Gen Business Admin
Gardner, Allison Latimer
(Starkville, MS)
Graduate, Veterinary Medicine
Gardner, Britt Edward
(Noxapater, MS)
Freshman, Psychology
Gardner, Caleb Evan
(Brandon, MS)
Graduate, Political Science
Gardner, Candace B.
(Columbus, MS)
Sophomore, Communication
Gardner, Corrie Suzanne
(Starkville, MS)
Senior, English
Gardner, Dominga Lashika
(Columbus, MS)
Senior, Computer Science, Software Engineering, Mathematics
Gardner, Elisha Bennett
(Starkville, MS)
Junior, Philosophy
Gardner, Heather A.
(Laurel, MS)
Junior, Educational Psychology
Gardner, Hilma Davis
(Starkville, MS)
Graduate, Genetics

Gardner, Hunter Ray
(Starkville, MS)
Senior, Management of Const & Land
Gardner, Jacqueline C.
(Starkville, MS)
Freshman, Undeclared
Gardner, Jacquelyn D.
(Belden, MS)
Junior, Secondary Education
Gardner, John Walker
(Greenville, MS)
Freshman, Undeclared
Kappa Sigma, Sports, Kappa Sigma, Hunting, Fishing, Guitar
Gardner, Jonathan Michael
(Dover, DE)
Freshman, Special Non-Degree
Gardner, Joshua Carroll
(Starkville, MS)
Graduate, Veterinary Medicine
Gardner, Kimberly D.
(Meridian, MS)
Senior, Elementary Education
Gardner, Nathan S.
(Seminary, MS)
Senior, Marketing
Gardner, Robert A.
(Houston, MS)
Junior, Marketing
Gardner, Timothy Alex
(Starkville, MS)
Graduate, Genetics
Gardner, Yun Hui
(Mashall County, KY)
Graduate, PhD in Counc Ed-Counsel, Curriculum & Instruction
Counseling Sexually Abused Clients, Minority Issues, Chi Sigma Iota Treasure & Newsletter Editor
Garibaldi, Candice Nicole
(Nettleton, MS)
Senior, Human Sciences
Garland, Sue Newman
(Paintsville, KY)
Graduate, PhD in Community Co Leadership
Garma-Fernandez, Armando
(Starkville, MS)
Senior, Architecture
Garman, Christian C.
(Pensacola, FL)
Senior, Geoscience
Garmon, Kentorri Cortez
(Tupelo, MS)
Graduate, Geoscience
Garner, Brooks Adams
(Northboro, MA)
Senior, Geoscience
Garner, Chad M.
(Weir, MS)
Graduate, Physical Education
Garner, Clayton Truett
(Starkville, MS)
Senior, Physical Education
Garner, Lee Andrew
(Starkville, MS)
Graduate, PhD in Counc Ed-Counsel
Garner, Sheila Alaine
(Starkville, MS)
Senior, Interdisciplinary Studies
Garnett, Timothy Chadd
(Starkville, MS)
Senior, Interdisciplinary Studies
Garrard, Ciji M.
(Starkville, MS)
Sophomore, Physical Education
Garrard, Daniel K.
(Ocean Springs, MS)
Junior, Gen Business Admin
Garrard, Randolph Buckley
(Holcomb, MS)
Senior, Gen Business Admin
Garrett, Amanda Jane
(Aberdeen, MS)
Junior, Marketing
Garrett, Ashley Chanee'
(Longview, TX)
Freshman, Political Science
Garrett, Danielle Kristen
(Sturgis, MS)
Senior, Chemical Engineering
Garrett, John Phillip, II
(Lauderdale, MS)
Senior, Civil Engineering
Garrett, Jon David
(Tupelo, MS)
Sophomore, Bus Info Systems
Garrett, Mary Laura
(Starkville, MS)
Senior, Anthropology
Garrick, Kimberlie Lauren
(Vicksburg, MS)
Senior, Marketing
Garriga, Brandon Pierce
(Caledonia, MS)
Senior, Biological Sciences
Kappa Sigma
Garrison, Deborah M.
(Columbus, MS)
Freshman, Biological Sciences
Garrison, Teena Marie
(Lebanon, TN)
Graduate, Psychology
Garth, Lady B.
(Aberdeen, MS)
Graduate, PhD in Community Co Leadership
Garton, Cindy W.
(Mathiston, MS)
Graduate, Education
Garton, Timothy W.
(Starkville, MS)
Senior, Computer Engineering
Gartrell, Chad Andrew
(Clinton, MS)
Graduate, Civil Engineering
Gary, Michael Brent
(Clinton, MS)
Senior, Marketing
Gary, Schwanna LaGail
(Eupora, MS)
Junior, Information Tech Services
Gaskin, Matthew Lann
(Aberdeen, MS)
Freshman, Marketing
Gaspar, Angelo Vittori
(Starkville, MS)
Graduate, Sociology
Gaston, Ashley Tramaine
(Booneville, MS)
Senior, Elementary Education
Gaston, Diontae D.
(Bruce, MS)
Junior, Undeclared
Gates, Candance D.
(Walnut Grove, MS)
Junior, Secondary Education
Gates, Casey Lee
(Pontotoc, MS)
Freshman, Architecture
Gates, Christopher C.
(Tacoma, WA)
Junior, Geoscience
Gates, Crystal D
(Charleston, MS)
Senior, Computer Science
Gates, Pamela Gwen
(Maiden, NC)
Freshman, Continuing Ed. - Non-Degree
Gates, William C.
(Columbus, MS)
Graduate, History
Gates, William C.
(Cleveland, MS)
Freshman, Mechanical Engineering
Gatesy, Matthew William
(Gaylord, MI)
Graduate, Master Science Information Sys
Gatewood, Cathy Marie
(Forest, MS)
Senior, Psychology
Working-Out, Movies
Gathings, Jeorgina Tannette
(Aberdeen, MS)
Freshman, Kinesiology
Gathings, Tammie Rainey
(Starkville, MS)
Senior, English
Gatlin, Anna Kathryn
(Bogue Chitto, MS)
Senior, Fitness Management, Art
Golden Key National Honors Society, Intramural Sports, RUF, Dean's List, President's List
Gatlin, Dustin Brent
(Ellisville, MS)
Junior, Civil Engineering
Gatlin, Eileene S
(Waynesboro, MS)
Senior, Elementary Education
Gatlin, Marcus Cole
(Bogue Chitto, MS)
Senior, Landscape Architecture
President's List, Dean's List, Intramural Sports
Gault, Erin R.
(Summit, MS)
Senior, Animal and Dairy Science
Animals
Gautier, Allison Renee
(Pascagoula, MS)
Senior, Physical Education
Gawborisut, Somsamorn
(Starkville, MS)
Graduate, Food Science & Tech
Gay, Alan Joseph
(Biloxi, MS)
Sophomore, Computer Engineering
Ge, Yufeng
(Starkville, MS)
Graduate, Engineering
Geddings, Kendall B
(Saint Matthews, SC)
Sophomore, Physical Education
Geiger, Kristine Ann
(Pass Christian, MS)
Sophomore, Animal and Dairy Science
Gelpi, Jorge L.
(Penuelas, PR)
Senior, Geoscience
Geniatulina, Camilla
(Starkville, MS)
Sophomore, Architecture
Genin, Christopher Mark
(Bay Saint Louis, MS)
Senior, Pre-Accounting
Gennaro, Bethany Lynn
(Biloxi, MS)
Senior, Psychology
Geno, Gregory Terrence
(Booneville, MS)
Senior, Civil Engineering
Gentry, Joshua Michael
(Starkville, MS)
Sophomore, Electrical Engineering
Gentry, Judson W.
(Batesville, MS)
Graduate, Education
Gentry, Samantha Jo
(Charleston, MS)
Junior, Animal and Dairy Science
George, Barbara A.
(Starkville, MS)
Graduate, Veterinary Med Science
George, Crystal Marie
(Starkville, MS)
Senior, Political Science
George, David Richard, Jr.
(Huntsville, AL)
Junior, Banking & Finance
Sigma Phi Epsilon, VP Of Finance - Sigma Phi Epsilon, Dean's List, Deer Hunting, Duck Hunting, Water Sports, Traveling, Golf
George, James Christopher
(Hamilton, MS)
Senior, Secondary Education
George, Jennifer L.
(Jackson, MS)
Senior, Art
George, Jennifer Lynn
(Vicksburg, MS)
Senior, Secondary Education
George, John Michael
(Pearl, MS)
Senior, Communication
George, Katherine Frances
(Starkville, MS)
Senior, Communication
George, Kevin Daniel
(Clinton, MS)
Junior, Computer Science
George, Leigh P
(New Albany, MS)
Freshman, Continuing Ed. - Non-Degree
George, Marquita Antoinette
(Starkville, MS)
Sophomore, Physical Education
George, Michael Ellis
(Clinton, MS)
Graduate, Unclassified-Grad
George, Nathan P.
(Sulligent, AL)
Junior, Secondary Education
George, Pierre S.
(Sallis, MS)
Junior, Pre-Accounting
George, Trina N.
(North Carrollton, MS)
Graduate, Instructional Technology
Georgia, Kenneth D.
(Kilmichael, MS)
Senior, Ag Information Science
Gerald, Phillip L.
(Bogue Chitto, MS)
Junior, Ag Eng Tech & Bus
Gerhart, Michelle R.
(Starkville, MS)
Senior, Accounting
Gerhart, Philip Scott
(West Point, MS)
Senior, Marketing
Germann, Kenneth P.
(Madawaska, ME)
Graduate, Engineering
Germany, Carole Horton
(Union, MS)
Junior, Business Admin - MR
Germany, Catherine Lynn
(Pope, MS)
Senior, Technology Teacher Ed.

Germany, Curtis Ryan
(Shubuta, MS)
Senior, Mechanical Engineering
Gervia, Matthew Louren
(Orlando, FL)
Freshman, Special Non-Degree
Geter, Angelica N.
(Madison, MS)
Sophomore, Biological Sciences
Geter, Joshua Derrick
Junior, Teaching / Coaching
Gettis, Stanley
(Cedar Bluff, MS)
Freshman, Undeclared
Geyer, Christopher Daniel
(Collierville, TN)
Sophomore, Mechanical Engineering
Ghafoor, Sheikh K.
(Mississippi State, MS)
Graduate, Computer Science
Ghai, Anshuman A.
(Starkville, MS)
Senior, Undeclared
Ghezzi, Candice Ellyn
(Brewerton, NY)
Graduate, Geoscience
Ghilarducci, Sally Alice
(Santa Cruz, CA)
Graduate, Geoscience
Gholston, Keylon Cole
(Baldwyn, MS)
Sophomore, Agribusiness
Gholston, Samuel Brent
(Pratt, MS)
Senior, Agribusiness, Economics
National Dean's List, Block And Bridle, Intramural Softball, NAMA Vice President, Ag. Econ Club
Ghoston, Victoria D.
(Amory, MS)
Junior, Physical Education
Giachelli, Gregory Morris, II
(Blue Springs, MS)
Freshman, Ag, Food & Resource
Giachelli, Joe Robert, Jr.
(Leland, MS)
Graduate, Industrial Engineering
Giachelli, Kyle P.
(Indianola, MS)
Freshman, Agribusiness
Giachelli, Priscilla Leanne
(Blue Springs, MS)
Sophomore, Animal and Dairy Science
Giardina, Jared Ross
(Gulfport, MS)
Freshman, Bus Info Systems
Giardina, Justin
(Bay Saint Louis, MS)
Junior, Mechanical Engineering
Gibas, Robert Joseph
(Muncie, IN)
Graduate, Unclassified-Grad
Gibbs, Alecia R.
(Tiplersville, MS)
Senior, Information Tech Services
Gibbs, Antonio D.
(Jackson, MS)
Senior, Undeclared
Gibbs, Mark Christopher
(Brandon, MS)
Freshman, Chemical Engineering
Gibbs, Marquita Dene
(Starkville, MS)
Junior, Information Tech Services
Gibbs, Ralecia Michelle
(Jackson, MS)
Senior, Undeclared

Gibbs, Sarah Caswell
(Cumberland, ME)
Graduate, Biological Sciences
Gibson, Amanda Christine
(Hattiesburg, MS)
Freshman, Undeclared
Gibson, Bradley Kyle
(Terry, MS)
Senior, Ag Pest Management
Gibson, Conor L.
(Natchez, MS)
Junior, Architecture
Gibson, Emily S.
(Natchez, MS)
Graduate, Counselor Education
Gibson, Glen Richard
(Fort Campbell, KY)
Graduate, Geoscience
Gibson, James Randell
(Collins, MS)
Senior, Forestry, Business Administration
MSU Forestry Club, SAF Student Chapter
Gibson, John Billy
(Biloxi, MS)
Sophomore, Mechanical Engineering
ASME, Co-Op, AFS
Gibson, Kelly Rose
(Myrtle, MS)
Senior, Architecture
Gibson, Leigh Ann
(Marion, MS)
Graduate, Unclassified-Grad
Gibson, Leland James
(Choctaw, MS)
Junior, Business Admin - MR
Gibson, Michael Howard
(Meridian, MS)
Senior, Marketing
Gibson, Miranda
(Brandon, MS)
Sophomore, Wildlife and Fisheries Science
Gibson, Olivia Lawson
(Hazlehurst, MS)
Freshman, Undeclared
Gibson, Patricia Jennifer
(Meridian, MS)
Senior, Elementary Education
Gibson, Rachel Layne
(Starkville, MS)
Senior, Educational Psychology
Gibson, Raymond T.
(West Point, MS)
Junior, Physical Education
Gibson, Ryan Stevens
(Kosciusko, MS)
Senior, Industrial Tech
Gibson, Sandy E.
(Centreville, MS)
Freshman, Undeclared
Gibson, Shannika L.
(Lexington, MS)
Sophomore, Biological Sciences
Gibson, Tamara P.
(Starkville, MS)
Graduate, Unclassified-Grad
Gibson, Timeka L.
(Starkville, MS)
Senior, Human Sciences
Giffin, Kaylen Dees
(Vicksburg, MS)
Freshman, Human Sciences
Giffin, Melissa Lee
(Vicksburg, MS)
Junior, Gen Business Admin
Giffin, Paxton Keith
(Brandon, MS)
Junior, Mechanical Engineering

Gifford, Jacob Nathanael
(Ocean Springs, MS)
Freshman, Mechanical Engineering
Intramural Flag Football, Intramural Soccer
Gilbert, Gavin K
(Starkville, MS)
Senior, Secondary Education
Gilbert, Jeana M.
(Starkville, MS)
Junior, Poultry Science
Gilbert, Joseph John
(Starkville, MS)
Graduate, Unclassified-Grad
Gilbert, Lindsey Joan
(Madison, MS)
Sophomore, Communication
Gilbert, Peter J.
(Starkville, MS)
Junior, Computer Science, Physics
Gilbo, Oksana F.
(Starkville, MS)
Sophomore, Foreign Language
Gill, Betty J.
(Columbus, MS)
Graduate, Business Administration
Gill, Christopher Scott
(Fpo, AE)
Freshman, Continuing Ed. - Non-Degree
Gill, Jason Andrew
(Gautier, MS)
Senior, Industrial Engineering, Economics
MSU Jazz Band, IIE, Intramural Tennis
Gill, Mark Brandon
(Clarksdale, MS)
Freshman, Gen Business Admin
Gill, Ronnye Renee
(Bogue Chitto, MS)
Senior, Elementary Education
Gillentine, Lauren W.
(Coral Gables, FL)
Senior, Gen Business Admin
Gillespie, Amanda
(Starkville, MS)
Junior, Biochemistry
Gillespie, Antonio A.
(Starkville, MS)
Senior, Architecture
Gillespie, Ashley R
(Starkville, MS)
Freshman, Communication
Gillespie, Sherley Mae
(Starkville, MS)
Freshman, Special Non-Degree
Gillett, Stephanie Marie
(Louisville, MS)
Senior, Biological Sciences
Gilley, Angela Brooke
(Holly Pond, AL)
Senior, Ag Information Science
Gilleylen, Takiyah S.
(Jackson, MS)
Graduate, Master Science Information Sys
Gillham, Douglas Matthew
(Starkville, MS)
Graduate, Unclassified-Grad
Gilliam, Rebecca S.
(Hattiesburg, MS)
Senior, Microbiology
Delta Delta Delta
Gilliland, David Henry, Jr.
(Starkville, MS)
Graduate, Physical Education
Gilliland, Hunt Klaus
(Vicksburg, MS)
Junior, Accounting
Gilliland, Rachel Lynn
(Mathiston, MS)
Graduate, Unclassified-Grad

Gillis, Myra Frances
(Florence, MS)
Graduate, Elem, Mid, Sec Ed Admin
Gillis, Vivian Celeste
(Columbus, MS)
Freshman, Continuing Ed. - Non-Degree
Gilman, Claudette Marie
(Vicksburg, MS)
Sophomore, Chemical Engineering
Gilmer, Angell Dawn
(Little Rock, MS)
Junior, Elementary Education
Dean's List
Gilmer, Joanna Elizabeth
(Madison, MS)
Freshman, Elementary Education
Gilmer, Melanie Ann
(Starkville, MS)
Senior, Communication
Gilmore, Angie Marie
(Walnut Grove, MS)
Senior, Elementary Education
Gilmore, Jarrod William
(Pass Christian, MS)
Junior, Mechanical Engineering
Gilmore, Jessica M.
(Starkville, MS)
Junior, Psychology
Gilmore, Kayla M.
(Brookhaven, MS)
Junior, Information Tech Services, Theatre
Dancing, Modeling, Helping Others, BSA, Models Of Distinction

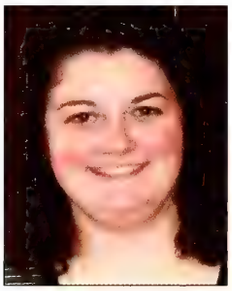

Gilmore, Natalie Denise
(Corinth, MS)
Senior, Electrical Engineering, Mathematics
Society Of Women Engineers
Gilpin, Andrew M
(Hattiesburg, MS)
Senior, Physical Education
Gilreath, George Robert, Sr.
(Brandon, MS)
Graduate, Education
Gilreath, George Robert, Jr.
(Brandon, MS)
Senior, Marketing
Gilreath, John Melton
(Arcata, CA)
Graduate, Geoscience
Ginn, Allison Leigh
(Fayetteville, GA)
Junior, Geoscience
Gipson, Chad Ellis
(Starkville, MS)
Graduate, Unclassified-Grad
Gipson, Keanna Renise
(Lexington, MS)
Junior, Management
Gipson, Raymond M.
(Meridian, MS)
Junior, Civil Engineering
Gipson-Chinn, Carol Jean
(Sacramento, CA)
Freshman, Continuing Ed. - Non-Degree

Girod, Florent
(Besancon (France))
Sophomore, IB Marketing, French
MSU Tennis Team
Gist, Judy Marie
(Binghamton, NY)
Graduate, Geoscience
Motorcycling, RV'ing, Fishing, 4-Wheeling, Gardening, Crafts
Giuffria, Joseph Robert
(Madison, MS)
Sophomore, Gen Business Admin
Givan, Virginia N.
(Ridgeland, MS)
Freshman, Biological Sciences
Givens, Aubra Berenice
(Columbus, MS)
Graduate, PhD in Community Co Leadership
Givens, Mendes Arnez
(Columbus, MS)
Freshman, Political Science
Givens, Thomas Gerald
(Caledonia, MS)
Freshman, Chemical Engineering
Givens, Tyler Preston
(Jackson, MS)
Senior, Mechanical Engineering
Society Of Automotive Engineers
Givens, Wade Alexander
(Starkville, MS)
Graduate, Weed Science
Gladney, Alanna Sade
(Kosciusko, MS)
Freshman, Architecture
Gladney, Brandy Nicole
(Ackerman, MS)
Senior, Special Education
Gladney, Crystal L.
(Mc Cool, MS)
Senior, Gen Business Admin
Gladney, Emily Paige
(Starkville, MS)
Junior, Physical Education
Gladney, Gloria L.
(Northport, AL)
Senior, Human Sciences
Gladney, Rosalynn Mechelle
(Louisville, MS)
Graduate, Instructional Technology
Glanton, De'Mon A.
(Atlanta, GA)
Freshman, Gen Business Admin
Glaros, Megan Linnea
(Surfside, FL)
Senior, Geoscience
Glass, Jared R.
(Starkville, MS)
Senior, Mechanical Engineering
Glass, Kristy Davis
(Gardendale, AL)
Senior, Bus Info Systems
Glass, Lucretia Inez
(Macon, MS)
Senior, Human Sciences, Child Studies, Consumer Economics
Glass, Patrick A.
(Clinton, MS)
Graduate, Forest Resources
Glasscock, David Hall
(Hartselle, AL)
Junior, Animal and Dairy Science
Glavin, Paul C.
(Melrose, MA)
Junior, Marketing

Glaze, Jennifer Kathryn
(Brandon, MS)
Sophomore, Marketing, Political Science
Student Association Director Of Student Activities, College Republicans, Roadrunner, UHP, Lambda Sigma Honor Society, Campus Crusade
Glenn, Amanda Ruth
(Leicester, NC)
Junior, Geoscience
Glenn, Cameron Hightshoe
(Starkville, MS)
Senior, Physical Education
Glenn, David Allen
(Starkville, MS)
Graduate, Geoscience
Glenn, Denitra Dawn
(Starkville, MS)
Sophomore, Human Sciences
Glenn, Meredith D
(Starkville, MS)
Senior, Animal and Dairy Science
Glenn, Rob
(Collierville, TN)
Senior, International Business
Phi Gamma Delta
Glenney, Gavin W.
(Starkville, MS)
Graduate, Veterinary Med Science
Glidewell, Terry Wayne
(Corinth, MS)
Senior, Ag Information Science
Glisson, Brittany Leigh
(Starkville, MS)
Junior, Ag Information Science
Glisson, Jannica Nichole
(Brandon, MS)
Senior, Elementary Education
Glomb, Joseph Ryan
(Joliet, IL)
Freshman, Marketing
Glover, Bobby D.
(Ripley, MS)
Senior, Banking & Finance, Risk Management, Insurance, And Financial Planning
Alumni Delegates, TVA Investment Challenge, Phi Kappa Phi, Golden Key International, Presidents List
Glover, Carey Brett
(Southaven, MS)
Sophomore, Communication
Glover, Havis Truman, II
(Greenwood, MS)
Sophomore, Undeclared
Goar, Karrah Lucille
(Richton, MS)
Graduate, Counselor Education
Gober, Adam Daniel
(Belmont, MS)
Junior, Real Est & Mortgage
Gober, Craig Achille
(Columbus, MS)
Senior, Industrial Tech
Godare, Stephanie Lynn
(Houston, TX)
Sophomore, Psychology
Golf, Member Of The MSU Women's Golf Team, Member Of M-Club
Godavarthy, Naga Abhishek
(Starkville, MS)
Graduate, Computer Science
Godbey, Cynthia P.
(Sturgis, MS)
Junior, Technology Teacher Ed.
Godfrey, Bradley Kirk
(Madison, MS)
Freshman, Biological Sciences

Godfrey, James Evan
(Fairhope, AL)
Senior, Marketing
PGM, AMA, College Republicans
Godfrey, Marlana K.
(Natchez, MS)
Freshman, Biological Sciences
Reading, Fishing
Godfrey, Rodney Allen
(Columbus, MS)
Graduate, Unclassified-Grad
Godsey, Justin Delaney
(Ocean Springs, MS)
Freshman, Electrical Engineering
Intramural Football And Soccer
Godshaw, Matthew Evan
(Richton, MS)
Freshman, Mechanical Engineering
Godwin, Adam Kiel
(Newton, MS)
Junior, Agribusiness
Godwin, Bradford Nelson
(Biloxi, MS)
Senior, Geoscience
Godwin, Courtney Nicole
(Collinsville, MS)
Sophomore, Biological Sciences
Godwin, Felicity Dee
(Newton, MS)
Junior, Business Admin - MR
Goel, Shikha
(Pearl, MS)
Graduate, Mathematics
Goetz, Aaron
(Hattiesburg, MS)
Sophomore, Bus Info Systems
Goff, Michael Thomas
(Pascagoula, MS)
Sophomore, Psychology
Goff, Robert W, Jr.
(Madison, MS)
Junior, Bus Info Systems
Goff, Wesley Auston
(Olive Branch, MS)
Freshman, Undeclared
Goforth, John Ross
(Starkville, MS)
Senior, Secondary Education
Goggan, Rachel Brooks
(Richardson, TX)
Freshman, Geoscience
Goggins, Gary Daniel
(Alabaster, AL)
Sophomore, Geoscience
Wesley Foundation, Lambda Sigma, National Society, Of Collegiate Scholars, Rick's Rowdies, Athletics, Meteorology.
Gogineni, Deepa
(Southaven, MS)
Graduate, Industrial Engineering
Goh, Su-Ling Veronique
(Southaven, MS)
Senior, Geoscience
Goins, Lekesha Anne
(Cordova, TN)
Senior, Gen Business Admin
Gold, Craig Evan
(Panama City Beach, FL)
Senior, Geoscience
Goldberg, Scott A.
(Greenwood, MS)
Senior, Physical Education
Golden, Emilya Benetta
(Indianola, MS)
Freshman, Architecture
Golden, Robert Keith
(Dora, AL)
Senior, Geoscience

Golden, Tyler Randol
(Upland, CA)
Sophomore, Gen Business Admin
Golden, Wesley Russell
(Clinton, IA)
Graduate, Unclassified-Grad
Golding, Stephen Austin
(Vicksburg, MS)
Freshman, Physical Education
Goldmon, Frances
(Columbus, MS)
Freshman, Continuing Ed. - Non-Degree
Goldsmith, Stephanie Kay
(Pontotoc, MS)
Junior, Education-Elementary
Goleman, Michael J.
(Starkville, MS)
Graduate, History
Golson, Debberra M.
(Starkville, MS)
Senior, Management
Golson, Jana Catherine
(Starkville, MS)
Senior, Sports Communication, Marketing
Kappa Delta, Cheerleader, Diamond Girl, Homecoming Court, Reveille Beauty In Pageant, Intramurals, FCA, Dean's List, President Scholar, Student Bulldog C
Gomes, Meredith Mildred
(Ocean Springs, MS)
Junior, Microbiology
Gong, Jocelyn Christine
(Greenwood, MS)
Senior, Biological Sciences, Pre-Pharmacy
Zeta Tau Alpha, MSU Pom Squad, Student Association Senate, Gamma Beta Phi Honor Society
Gong, Yanfeng
(Starkville, MS)
Graduate, Electrical Engineering
Gonnella, Paul Angelo
(Starkville, MS)
Graduate, Education
Gonzagowski, Ryan Steven
(Portage, WI)
Freshman, Aerospace Engineering
Gonzales, Daniela Sofia
(Starkville, MS)
Freshman, Undeclared
Gonzales, Edgar Alejandro
(Starkville, MS)
Junior, Architecture
Gonzalez, Mirna
(FPO AE, NY)
Graduate, Geoscience
Gonzalez, Monica A.
(Starkville, MS)
Graduate, Counselor Education
Gonzalez, Rafael
(San Juan, PR)
Graduate, Wildlife and Fisheries Science
Gonzalez, Steven Andrew
(Starkville, MS)
Sophomore, Computer Engineering
Gonzalez, Victor Martinez
(FPO AE, NY)
Graduate, Geoscience
Gooch, Jeffery Grant
(Thaxton, MS)
Sophomore, Management of Const & Land
Good, Benjamin John
(Macon, MS)
Senior, Ag, Food & Resource
Goode, Emily Leigh
(Houston, MS)
Senior, English

Goodin, Christen Elizabeth
(Brandon, MS)
Senior, Architecture
AIAS
Goodin, Julie Laine
(Louisville, MS)
Senior, Instructional Technology
Goodloe, Stacey Adrianna
(Canton, MS)
Sophomore, Information Tech Services
Goodman, Daisy Myra
(Starkville, MS)
Senior, Horticulture
Horticulture Club
Goodman, Donald Edward, Jr.
(Mississippi State, MS)
Graduate, Cognitive Sciences
Goodman, John Bryan
(Starkville, MS)
Sophomore, Art
Goodman, Kenneth Andrew
(Meridian, MS)
Graduate, Business Admin - MR
Goodman, Nicholas Mark
(Starkville, MS)
Senior, Computer Science, Mathematics, History
Club Rugby Team, Honors Council
Goodman, Robert Blaine
(Columbus, MS)
Senior, Psychology
Goodman, Shelly L.
(Starkville, MS)
Junior, Elementary Education
Goodrum, Brandi D.
(Eupora, MS)
Senior, Geoscience
Goodson, Haley Nicole
(Calhoun City, MS)
Junior, Medical Technology
Goodwin, James Wesley
(Grove Hill, AL)
Sophomore, Pre-Accounting
Goodwin, Leslie Amanda
(Ridgeland, MS)
Freshman, Undeclared
Goodwin, Pearl Lynette M.
(Vicksburg, MS)
Senior, Wildlife and Fisheries Science
Goodwin, Royce Chadwick
(Gautier MS)
Freshman, Undeclared
Goodyear, Zachary T.
(Starkville, MS)
Junior, Political Science
Goolsby, Angela G.
(Flora, MS)
Sophomore, Biological Sciences
Goolsby, Devin Nicole
(Flora, MS)
Senior, Human Sciences
Goolsby, Rebekah Jane
(Biloxi, MS)
Freshman, Communication
Goozee, Robert M.
(San Jose, CA)
Senior, Geoscience
Gopalakrishnan, Deepak
(Starkville, MS)
Graduate, Industrial Engineering
Gordon, Anna Marie
(Mathiston, MS)
Sophomore, Undeclared
Gordon, Bret G.
(Soso, MS)
Senior, Gen Business Admin
Gordon, Brian Rhodes
(Ackerman, MS)
Freshman, Undeclared
Phi Gamma Delta
Gordon, Christopher Dewayne
(Starkville, MS)
Sophomore, Biological Sciences
Gordon, Franchella M.
(Jackson, MS)
Senior, Psychology
Gordon, Henry Gill
(Cordova, TN)
Sophomore, Wildlife and Fisheries Science
Gordon, Howie Micheal
(Fort Lauderdale, FL)
Senior, Geoscience
Gordon, Jennifer Louise
(Mathiston, MS)
Graduate, English
Gordon, Kyle B.
(Vicksburg, MS)
Freshman, Undeclared
Gordon, LaDonna Jeanine
(Chicago, IL)
Freshman, Wildlife and Fisheries Science
Gordon, Lauren Agnes
(Vicksburg, MS)
Freshman, Physical Education
Gordon, Nicholas Stuart
(Starkville, MS)
Sophomore, Special Education
Gordon, Sharon Joy
(Jackson, MS)
Sophomore, Communication
Gordon, Teresa Boutwell
(Madden, MS)
Graduate, School Administration
Gordon, Ty Joseph
(Starkville, MS)
Junior, Gen Business Admin
Gordon, Wesley Phillip
(Caledonia, MS)
Graduate, Physical Education
Gordy, Jennifer Lynn
(Meridian, MS)
Freshman, Electrical Engineering
Gordy, Melodie Anne
(Lawrenceburg, TN)
Senior, Elementary Education
Gordy, Sonya M.
(Vicksburg, MS)
Freshman, Communication
Japanese Club
Gore, Brandon T.
(Moss Point, MS)
Senior, Electrical Engineering
Goree, Conway K., Jr.
(Shannon, MS)
Senior, Technology Teacher Ed.
Goree, Sheneeka Nicole
(Shannon, MS)
Freshman, Biological Sciences
Gorney, Andrew Michael
(Starkville, MS)
Senior, Accounting
Gorney, Paul B.
(Vicksburg, MS)
Freshman, Real Est & Mortgage
Gorr, Robert Gorden
(West Hollywood, CA)
Graduate, Geoscience
Gorrell, Truitt Gentry
(Langhorne, PA)
Freshman, Marketing
Gosnell, Janice Anniese
(Philadelphia, MS)
Junior, Educational Psychology
Gosnell, Jeffrey Alan
(Philadelphia, MS)
Junior, Business Admin - MR
Goss, Forstyhia Lynette
(Louisville, MS)
Junior, Sociology
Goss, Jodie M.
(Cordova, TN)
Sophomore, Communication
Phi Mu
Gosselin, Alexis R.
(Brandon, MS)
Junior, Elementary Education
Goswick, Michael Ray
(Caledonia, MS)
Senior, Architecture
Gotham, Melanie Joy
(Charlotte, NC)
Graduate, Veterinary Medicine
Gough, Preston Hampton, III
(Flora, MS)
Sophomore, Risk Mgt, Insurance,Fin.Plan
Gould, Cedric Oldfield
(Slidell, LA)
Senior, Aerospace Engineering
Goulder, Jordan Wayne
(Brighton, TN)
Graduate, Computer Engineering
Gourley, Wayne Bryant
(Starkville, MS)
Senior, Gen Business Admin
Govan, Kimberly Renata
(Toomsuba, MS)
Junior, Elementary Education
Grabenstetter, Douglas H
(South Elgin, IL)
Graduate, Engineering
Grabowski, Joshua Andrew
(Columbus, MS)
Senior, Mechanical Engineering
Grace, Bill E.
(Arlington, TX)
Freshman, Special Non-Degree
Grace, Christopher Alan
(New Britain, CT)
Sophomore, Communication
Grace, Darryl Scott
(Toledo, OH)
Senior, Interdisciplinary Studies
Graddy, Heather Thoni
(Starkville, MS)
Graduate, Veterinary Medicine
Grady, Jesse G.
(Corinth, MS)
Senior, Animal and Dairy Science
Grady, Patrick Alan
(Starkville, MS)
Graduate, Nutrition
Graef, Marilyn Sue
(Starkville, MS)
Graduate, Education Leadership
Grafton, Charles B.
(Natchez, MS)
Sophomore, Communication
Grafton, Melanie Patricia
(Madison, MS)
Senior, Physical Education
Graham, Aaron Lee
(Gulfport, MS)
Sophomore, Biochemistry
Graham, Amanda Jo
(Starkville, MS)
Senior, Gen Business Admin, Foreign Languages
Graham, Coco Chanail
(Philadelphia, MS)
Junior, Music Education
Graham, Dan Colby
(Philadelphia, MS)
Junior, Industrial Tech
Graham, Donice
(Starkville, MS)
Junior, Human Sciences
Graham, Jason Andrew
(Starkville, MS)
Sophomore, Communication
Graham, Jennifer M.
(Pascagoula, MS)
Junior, Anthropology
Graham, Jennifer Marie
(Starkville, MS)
Sophomore, Educational Psychology
Graham, Joel Kenneth
(Brandon, MS)
Graduate, Public Policy & Admin
Graham, Johnnie Michelle
(Dekalb, MS)
Senior, Business Admin - MR
Graham, Laura Logan
(Hattiesburg, MS)
Senior, Political Science
Kappa Delta
Graham, Levar Desmond
(Crystal Springs, MS)
Graduate, Ag & Ext Education
Graham, Mary Anita
(Conehatta, MS)
Graduate, Elementary Education
Graham, Michael Eric
(Union, MS)
Sophomore, Ag Information Science
Graham, Mickey Lynn
(Laurel, MS)
Junior, Elementary Education
Graham, Myra N.
(Vernon, AL)
Senior, Music Education
M.E.N.C., Music Student Council
Graham, Rachelle Doreece
(Saltillo, MS)
Graduate, Sociology
Graham, Reginald
(Maben, MS)
Senior, Information Tech Services
Graham, Remey W
(Ridgeland, MS)
Sophomore, Undeclared
Graham, Robert G.
(Clinton, MS)
Junior, Accounting
Graham, Shandra Rekeisha
(Starkville, MS)
Senior, Marketing
Graham, Tiffany Kara
(Taylorsville, MS)
Senior, Animal and Dairy Science
Block &Bridle Club
Graham, Timmell Levan
(Jackson, MS)
Senior, Art
Grajewski, Joseph Earl
(Starkville, MS)
Senior, Software Engineering
Grant, Angela Dening
(Starkville, MS)
Graduate, Unclassified-Grad
Grant, Christine D.
(Durant, MS)
Senior, Communication
Grant, Chtina L.
(Durant, MS)
Senior, Social Work
Grant, John Samuel
(Jackson, MS)
Junior, Political Science

Grant, Kaley Rene
(Flora, MS)
Sophomore, Biological Sciences
Grant, Mary Lynnette
(Canton, MS)
Graduate, Education
Grant, Melissa J.
(Mississippi State, MS)
Junior, Psychology
Grant, Whitney S.
(Cleveland, MS)
Sophomore, Architecture
Grantham, Blake Wilson
(Raymond, MS)
Senior, Bus Info Systems
Grantham, Bradley Stuart
(Cary, NC)
Senior, Geoscience
Grantham, Ilious Charles
(Monticello, MS)
Junior, Computer Engineering
Grantham, Kimberly Brooke
(Brandon, MS)
Freshman, Electrical Engineering
Grantham, Martha Raney
(Greenwood, MS)
Freshman, Accounting
Kappa Delta, Dancing
Gratia, Rachel C.
(New Orleans, LA)
Senior, Marketing, Management
Grau, Ruston Sanders
(Oklahoma City, OK)
Senior, Geoscience
Graves, Christopher Addison
(Tunica, MS)
Freshman, Agronomy
Graves, Jamie Renee
(Belzoni, MS)
Junior, Secondary Education
Graves, Jo-Anna R.
(Starkville, MS)
Junior, Information Tech Services
Graves, Karissa Kashea
(Bassfield, MS)
Senior, Elementary Education
Graves, Kelly Marie
(North Port, FL)
Senior, Geoscience
Graves, Kyle Bryan
(Nashville, TN)
Senior, Geoscience
Graves, Lester R.
(Germantown, TN)
Senior, Psychology
Graves, Randy E., Jr.
(Starkville, MS)
Sophomore, Forestry
Graves, Ricky J.
(Sebastopol, MS)
Senior, Business Admin - MR
Church, Fishing, Family, Music, Singing In The Choir
Graves, Sarah E.
(Starkville, MS)
Graduate, Educational Psychology
Graves, Sholonda W.
(Laurel, MS)
Sophomore, Psychology
Graves-Brook, Melissa Kaye
(Chattanooga, TN)
Graduate, Chemical Engineering
Graw, Elizabeth Ashley
(Germantown, TN)
Freshman, Undeclared
Gray, Braden Chase
(Pontotoc, MS)
Freshman, Mechanical Engineering

Gray, Brian Higdon
(Madison, MS)
Sophomore, Pre-Accounting
Gray, Cody Jack
(Starkville, MS)
Graduate, Weed Science
Gray, Darrick Michael
(Archie, MO)
Graduate, Geoscience
Gray, David Scott
(Biloxi, MS)
Senior, Geoscience
Gray, Emily Amanda
(Iuka, MS)
Junior, Microbiology
Gray, Erin Lindsey
(Maben, MS)
Senior, Psychology, Child Development
Baptist Student Union, Student Association
Gray, Geoffrey Tyler
(Maben, MS)
Graduate, Secondary Education
Gray, James Alexander
(Meridian, MS)
Senior, Mechanical Engineering
Gray, Jennifer Lynn
(Mississippi State, MS)
Graduate, Physical Education
Gray, Jeremy Elijah
(Columbus, MS)
Senior, Mechanical Engineering
Cooking
Gray, Joel Preston
(Pearl, MS)
Senior, Management
Gray, Joseph Brandon
(Iuka, MS)
Sophomore, Electrical Engineering
Gray, Joshua Obleo
(Columbus, MS)
Freshman, Music
Music, Cooking, Writing, 1st Place - State Jazz, Competition - Solo Guitar, Dry Still Records
Gray, Kerry Michael
(Jackson, MS)
Graduate, Elem, Mid, Sec Ed Admin
Gray, Kesia N.
(Forest, MS)
Junior, Gen Business Admin
Gray, Lacy Marie
(Amory, MS)
Freshman, Undeclared
Gray, Matthew A.
(Huntsville, AL)
Graduate, Electrical Engineering
Gray, Matthew S.
(Madison, MS)
Junior, Banking & Finance
Gray, Melanie J.
(Starkville, MS)
Senior, Bus Info Systems
Gray, Nathan Alan
(Laurel, MS)
Junior, History
Gray, Richard B.
(Brandon, MS)
Senior, Communication, Journalism
Soccer, Music
Gray, Ricky Lee
(Starkville, MS)
Junior, Electrical Engineering, Mathematics
Climbing, Frisbee, Electrical Systems
Gray, Virginia Braddock
(Starkville, MS)
Graduate, Nutrition

Gray, William A.
(Picayune, MS)
Junior, Mechanical Engineering
Gray, William Bradley
(Clarksdale, MS)
Junior, Ag Eng Tech & Bus
Grayson, Rodney Devon
(New Albany, MS)
Senior, Management, Economics
Japanese Language, MSU Kung Fu Club President Fall 2004
Thanks Mom and Dad for everything!! I love you, ALWAYS!
Grayson, Shannon Hodges
(Hattiesburg, MS)
Graduate, Counselor Education
Grear, Matthew G.
(Memphis, TN)
Freshman, Undeclared
Green, Afton Elizabeth
(Bailey, MS)
Senior, Accounting, Business Administration
Green, Alba L.
(Starkville, MS)
Senior, Civil Engineering
Green, Andrew Barry
(Soso, MS)
Senior, Interdisciplinary Studies, Educational Psychology, Art
Green, Beverly Wingo
(Carthage, MS)
Graduate, Education
Green, Brandon Chipley
(Pascagoula, MS)
Senior, Sociology
Alpha Kappa Delta International Sociological Honor, Society, Intramural Sports, Dean's/President, List Scholar
Green, Christopher A
(Collinsville, MS)
Senior, Political Science
Green, Christopher David
(Winona, MS)
Senior, Forestry
Green, Coretta
(West, MS)
Graduate, Ag & Ext Education
Green, David John
(Lapeer, MI)
Graduate, Geoscience
Green, Donald L., Jr.
(Clarksdale, MS)
Senior, Biological Engineering
Green, Emily Tate
(Booneville, MS)
Junior, Secondary Education, English
Green, Eric Tyler
(Magee, MS)
Senior, Agribusiness
Green, Garland T.
(Hills Chapel, MS)
Senior, Industrial Tech
National Association Of Industrial Technology, American Welding Society, Intramural Football, Basketball
Green, Jacob P.
(Lucedale, MS)
Senior, Engineering-Mechanical
Green, James Wes
(Laurel, MS)
Senior, Educational Psychology
Green, Jennifer A.
(Rienzi, MS)
Junior, Elementary Education
Green, Jessica Leigh
(Florence, AL)
Junior, Elementary Education

Green, John M.
(Saltillo, MS)
Senior, Ag Eng Tech & Bus
Green, Justin Michael
(Booneville, MS)
Junior, Physical Education
Green, Kathryn Anne
(Starkville, MS)
Sophomore, Psychology
Green, Laurie Nicole
(Stewart, MS)
Senior, Art
Green, Nathan E.
(Springfield, VA)
Graduate, Geoscience
Green, Phillip Daniel
(Vancleave, MS)
Sophomore, Sociology
Green, Rhonda S.
(Booneville, MS)
Freshman, Continuing Ed. - Non-Degree
Green, Robert A.
(Mississippi State, MS)
Graduate, Public Policy & Admin
Green, Stephanie Renate
(Greenwood, MS)
Senior, Banking & Finance
Green, Stephen K.
(Starkville, MS)
Graduate, Education-Technology, Health Promotion
Green, Tashelania D.
(Corinth, MS)
Senior, Gen Business Admin
Green, Thomas William
(Powell, OH)
Graduate, Geoscience
Green, Tracy Lynne
(Anchorage, AK)
Senior, Geoscience
Green, Walter Gilmore, Jr.
(Corinth, MS)
Graduate, Veterinary Medicine
Greenbaum, Harry R.
(Decatur, AL)
Junior, Animal and Dairy Science, Pre-Vet
Delta Chi
Greene, Blake E.
(Birmingham, AL)
Senior, Landscape Contracting
Greene, Bobby Joe
(Starkville, MS)
Senior, Agronomy
Greene, Jeffrey Brandon
(Starkville, MS)
Senior, History
Greene, Joseph P.
(Trussville, AL)
Senior, Pre-Veterinary-Wildlife Fisher
Greene, Roman Christopher
(Starkville, MS)
Senior, Art
Greene, Susan Elizabeth
(Columbus, MS)
Junior, Secondary Education
Greenleaf, Dennis Jermaine
(Greenwood, MS)
Graduate, Unclassified-Grad
Greenlee, Mary Keegan
(Columbia, MS)
Freshman, Animal and Dairy Science
Greenway, Terrence E.
(Starkville, MS)
Graduate, Veterinary Med Science
Greenwood, Amanda Erin
(Saltillo, MS)
Senior, Elementary Education

Greenwood, Marion R.
(Kosciusko, MS)
Senior, Bus Info Systems
Greer, Alma Shaw
(Caledonia, MS)
Graduate, Education
Greer, Chris S.
(Collierville, TN)
Senior, Art
Greer, Courtnay Sandiage
(Collierville, TN)
Freshman, Communication, Spanish
Chi Omega
Greer, Daniel Thomas Glen
(Galena, MO)
Senior, Geoscience
Greer, Dwuanyel Denise
(Durant, MS)
Senior, Undeclared
Greer, James Ronald
(Purvis, MS)
Sophomore, Computer Engineering
Greer, James (jay) R.
(Ocean Springs, MS)
Senior, Agribusiness, Economics
National Agri-Marketing Association (NAMA), Mississippi Ag Economics Association (MAEA)
Greer, Jennifer L.
(Kosciusko, MS)
Junior, Information Tech Services
Dean's List, NSCS Org. Academic Award, Habitat For Humanity, US Academic Collegiate All, American Scholar Program, Golden Key Society
Greer, Jennifer Regel
(Holly Springs, MS)
Freshman, Undeclared
Kappa Delta, Fashion Board And Student Association
Greer, Jerrica L.
(Flora, MS)
Freshman, Undeclared
Greer, John E., Jr.
(Jackson, MS)
Sophomore, Undeclared
Greer, Kevin Michael
(Greenville, MS)
Sophomore, Pre-Accounting
Greer, Nicholas D.
(Dekalb, MS)
Junior, Information Tech Services
Billiards, Bowling, Hunting
Greer, Phillip M.
(El Dorado, AR)
Senior, Physical Education
Lambda Chi Alpha, Famous Maroon Band Drumline
Greer, Thomas D.
(Crystal Springs, MS)
Freshman, Electrical Engineering
Gregg, Dorothy Jean
(Eupora, MS)
Senior, Bus Info Systems
Gregg, Jared Michael
(Brandon, MS)
Junior, Biological Sciences
Gregg, Nathan P.
(Starkville, MS)
Senior, Gen Business Admin
Gregory, Dorothy Claire
(Memphis, TN)
Sophomore, Physical Education, Art
Zeta Tau Alpha
Gregory, Erica Inge
(Starkville, MS)
Graduate, Education

Gregory, Janna Laura
(Kosciusko, MS)
Junior, Food Science & Tech
Gregory, Kari Lea
(Meridian, MS)
Sophomore, Elementary Education
Gregory, Thomas R., III
(Greenwood, MS)
Senior, Management of Const & Land, Political Science, Economics
Sigma Chi, Stennis-Montgomery Association, Alumni Delegates, Student Association Cabinet
Gregson, Jennifer Hall
(Delaware, OH)
Graduate, Geoscience
Gresham, Christopher N.
(Lk Cormorant, MS)
Freshman, Computer Engineering
Gresham, Courtney Kathleen
(Starkville, MS)
Graduate, Psychology
Gresham, Hilary Brannan
(Starkville, MS)
Graduate, Public Policy & Admin
Gresham, Justin Lee
(Starkville, MS)
Senior, Landscape Contracting
Gresham, Nick Matthew
(Taylorsville, MS)
Junior, Chemical Engineering
Gress, Jason Shane
(Starkville, MS)
Graduate, Veterinary Medicine
Gressett, Allen M.
(Kosciusko, MS)
Junior, Psychology
Grey, Stephanie Ann
(Yazoo City, MS)
Senior, Human Sciences
Grice, Brandon R.
(Baldwyn, MS)
Freshman, Pre-Accounting
Grice, Nyra Lynette
(Meridian, MS)
Junior, Management
Grice, Steven M.
(Mississippi State, MS)
Graduate, Sociology
Grider, Amanda R.
(Tulsa, OK)
Graduate, Physical Education, Sports Administration
Athletic Training
Griffin, Adam V
(Ridgeland, MS)
Sophomore, Bus Info Systems
Griffin, Adrian M.
(La Grange, GA)
Sophomore, Undeclared
Griffin, Ancil Paul Gaston
(Baldwyn, MS)
Junior, Political Science
Griffin, Casey E.
(Houston, MS)
Senior, Horticulture
Griffin, Cortlon J.
(Okolona, MS)
Senior, Computer Engineering
Griffin, Courtney L.
(Milwaukee, WI)
Freshman, Sociology
Griffin, Darvin J.
(Shuqualak, MS)
Freshman, Biological Sciences
Griffin, Donna Eugenia
(Eupora, MS)
Graduate, Education

Griffin, Felicia Darnell
(Carthage, MS)
Junior, Psychology
Griffin, Forrest Eugene
(Starkville, MS)
Junior, Physical Education
Griffin, Gary Marcus
(Rushville, IL)
Freshman, Continuing Ed. - Non-Degree
Griffin, Genika Evetta
(West Point, MS)
Junior, Information Tech Services
Griffin, Jamie Beth
(Oxford, MS)
Freshman, Physical Education
Griffin, Jamie Bonnette
(Starkville, MS)
Senior, Human Sciences
Griffin, John Robert, III
(Vicksburg, MS)
Junior, Political Science
Griffin, Joseph T.
(New Augusta, MS)
Senior, Art
Griffin, Kenya
(Greenwood, MS)
Freshman, Secondary Education
Griffin, Lashantel Shevette
(Merigold, MS)
Senior, Biological Sciences
Griffin, Lyneshia A
(Columbus, MS)
Graduate, Accounting
Griffin, Marvin Dwight
(Greenville, MS)
Junior, Information Tech Services
Griffin, Matt J.
(Manitowoc, WI)
Graduate, Veterinary Med Science
Griffin, Michael Shane
(Long Beach, MS)
Junior, Agronomy
Griffin, Miriam Dale
(Mccomb, MS)
Senior, Social Work
Griffin, Pamela E.
(De Kalb, MS)
Senior, Interdisciplinary Studies
Griffin, Samantha Dawn
(Mantee, MS)
Sophomore, Pre-Accounting
Griffin, Samuel Earl
(Ackerman, MS)
Senior, Elementary Education
Griffin, Samuel Elias
(Tylertown, MS)
Senior, Secondary Education
Griffin, Stephen Scott
(Mantee, MS)
Sophomore, Political Science
Griffin, Tiffany Ketural
(Meridian, MS)
Junior, Elementary Education
Griffin, Valerie Joan
(Metairie, LA)
Graduate, Education
Griffin, Valerie L.
(Louisville, MS)
Junior, Physical Education
Griffin, Wade Hampton, III
(Lamar, MS)
Senior, Forestry
Griffin, Walter T.
(Starkville, MS)
Graduate, Agronomy
Griffin, William Earl
(Winona, MS)
Senior, Art

Griffis, Joel Daniel
(Purvis, MS)
Freshman, Continuing Ed. - Non-Degree
Griffith, April Elizabeth
(Jackson, MS)
Sophomore, Undeclared
Griffith, Christopher Scott
(Hernando, MS)
Freshman, Pre-Accounting
Kappa Alpha, Show Horses
Griffith, Jason Andrew
(West Point, MS)
Senior, Bus Info Systems
Griffith, Joy Elizabeth
(Northport, AL)
Sophomore, Animal and Dairy Science
Griffith, Sarah Brianne
(Starkville, MS)
Graduate, English
Griffith, Slovakia K.
(Magee, MS)
Senior, Interdisciplinary Studies
Griggs, Evelyn Yvonne
(Meridian, MS)
Senior, Interdisciplinary Studies
Griggs, Jessica Ann
(Starkville, MS)
Senior, Biological Sciences
Griggs, Mark Bradley
(Pine Bluff, AR)
Junior, Geoscience
Grimes, Doralyn Renee
(Carthage, MS)
Senior, Business Admin - MR
Grimes, John Seth
(Orlando, FL)
Graduate, Business Administration
Grimes, Kathryn Powell
(Houston, MS)
Graduate, Business Administration
Grimsley, Michael Turner, Jr.
(Meridian, MS)
Senior, Banking & Finance
Grindle, Terrell D.
(Hattiesburg, MS)
Senior, Physical Education
Grisby, Chundra D.
(Mound Bayou, MS)
Senior, Continuing Ed. - Non-Degree
Grisham, Benjamin O'Neal
(Senatobia, MS)
Junior, Physical Education
Grisham, David L.
(Somerville, AL)
Senior, Architecture
Grisham, James Everett, Jr.
(Decatur, AL)
Sophomore, Agronomy
Baptist Student Union, Intramural Sports
Grisham, Miranda Jane
(Ripley, MS)
Junior, Industrial Engineering
Grissett, Gretchen Phoebe
(Caledonia, MS)
Sophomore, Wildlife and Fisheries Science
Pre-Vet
Grissett, Michele Crowter
(Starkville, MS)
Sophomore, Management
Grissett, Wayne Eckford
(Starkville, MS)
Senior, Forestry
Grissom, Harold Joseph
(Columbus, MS)
Senior, Undeclared
Grissom, Terry Michael, Jr.
(Taylorsville, MS)
Junior, Agronomy

Grizzard, Raimeka Jainee
(Moreno Valley, CA)
Freshman, Animal and Dairy Science, Pre-Veterinary Medicine
Dancing, Listing To Music, Having Fun, Rice Hall Rha President, Pre-Vet Club, NSBE
Grizzle, Tina M.
(Starkville, MS)
Senior, Educational Psychology
Groce, Ashley E.
(Gray, GA)
Sophomore, Biological Sciences
Groff, Anna Kristine
(Brandon, MS)
Freshman, Biological Sciences
Grogan, Chase Lawrence
(Vicksburg, MS)
Junior, Undeclared
Grogan, Mark Leslie
(Flora, MS)
Junior, Physical Education
Grogan, Samuel Lucas
(Flora, MS)
Graduate, Gen Business Admin
Groner, Benjamin J., III
(Dallas, TX)
Graduate, Computer Engineering
Grooms, Brittany Elizabeth
(Clinton, MS)
Junior, Communication
Grosinske, Amy Gayle
(Starkville, MS)
Sophomore, Human Sciences
Gross, William Hardy
(Carthage, MS)
Junior, Ag Eng Tech & Bus
Groves, Joseph Robert
(Pass Christian, MS)
Graduate, Unclassified-Grad
Grubbs, Billy R., Jr.
(Pontotoc, MS)
Senior, Trade & Tech Studies, Industrial Technology
Grubbs, Miranda Nicole
(Etta, MS)
Freshman, Economics - A&S
Grube, Elizabeth Megan
(Sherwood, WI)
Sophomore, Biological Sciences
Gruberman, Linnea
(Skokie, IL)
Graduate, Geoscience
Gruchy, Steven R.
(Starkville, MS)
Freshman, Forestry
Guadagno, Dustin Ryan
(Caledonia, MS)
Senior, Geoscience
Storm Chasing, Army National Guard, Field Artillery
Good luck chasing storms in Iraq. G-Money
Guadagno, Kristy R.
(Starkville, MS)
Senior, Music Education
Guare, Michael Paul
(Starkville, MS)
Senior, Management
Guckert, Natalie Catherine
(Jackson, MS)
Senior, Architecture
Gudmestad, Jamie R.
(Jamestown, NY)
Senior, Geoscience, Operational Meteorology

Guerry, Edward Scott
(Madison, MS)
Freshman, Mechanical Engineering
Guess, Hayle L.
(Moss Point, MS)
Freshman, Physical Education
Guess, James Russell
(Madison, MS)
Senior, Real Est & Mortgage
Guess, Jeffrey Lynn
(Durant, MS)
Sophomore, Physical Education
Guess, Josh Anderson
(Madison, MS)
Sophomore, Pre-Accounting
Guest, Amanda Michelle
(Southhaven, MS)
Senior, Elementary Education
Honor Society For Education
Guido, Tiffany L.
(Houston, MS)
Senior, Political Science
Guidry, Seth Charles
(Starkville, MS)
Senior, Gen Business Admin
Guillen Pena, Juan Carlos
(Starkville, MS)
Senior, Banking & Finance
Guillory, Hunter
(Mccomb, MS)
Sophomore, Architecture
Guise, Ashley Marie
(Jackson, MS)
Senior, Banking & Finance
Gulledge, Meghann Elise
(Greenwood, MS)
Junior, Human Sciences
Gullette, Ashley Caroline
(Pearl, MS)
Senior, Secondary Education
Gullette, Erin Ruth
(Pearl, MS)
Freshman, Music Education
Phi Mu, MSU Concert Choir
Gumtau, Shannon L
(Wichita, KS)
Graduate, Geoscience
Gundy, Jillian Dawn
(Hattiesburg, MS)
Freshman, Elementary Education
BSU, RUF
Gunkel, Ashley Renee
(Ocean Springs, MS)
Freshman, Human Sciences
Gunn, Conner Barnett
(Jackson, MS)
Sophomore, Undeclared
Gunn, Corey B.
(Collierville, TN)
Freshman, Marketing
Gunn, Jeremy H.
(Okolona, MS)
Senior, Physical Education
Gunn, Michael Jason
(Walnut, MS)
Senior, Industrial Tech

Gunn, Sammuel Justin
(Stonewall, MS)
Junior, Secondary Education
Gunter, April Kelly
(Tupelo, MS)
Senior, Elementary Education
Gunter, Elizabeth Beard
(Columbus, MS)
Graduate, Unclassified-Grad
Gunter, Justin Carl
(Eupora, MS)
Freshman, Undeclared
Guntharp, Anna
(Pontotoc, MS)
Graduate, School Administration
Guntherberg, Nicole Ann
(New Orleans, LA)
Graduate, Public Policy & Admin
Guo, Hua
(Tianmen, China)
Graduate, Chemistry
Swimming, Traveling
Guo, Yufang
(Anyang China, HN)
Graduate, Agronomy, Biochemistry
Music, Table Tennis
Guraedy, Jason Brian
(Decatur, MS)
Senior, Mechanical Engineering
Member Of ASME
Gural, Samuel N.
(Starkville, MS)
Senior, Forestry
Gustin, William Arnett
(Starkville, MS)
Graduate, Unclassified-Grad
Guthrie, Anny Lauren
(Wiggins, MS)
Junior, Biochemistry
Chi Omega, AED, AMSA, NSCS, Project ABC Mentor
Guthrie, Frank Charles
(Slater, MO)
Freshman, Continuing Ed. - Non-Degree
Guthrie, Jessica L
(Madison, MS)
Sophomore, Communication
Guthrie, Stephanie Renee
(Laurel, MS)
Graduate, Taxation
Guttery, Michael R
(Leoma, TN)
Graduate, Forestry
Guy, James Bryan
(Harpersville, AL)
Sophomore, Landscape Architecture
Guy, Jordan Tyler
(Gautier, MS)
Freshman, Aerospace Engineering
Guy, Tia M.
(Starkville, MS)
Junior, Physical Education
Guynes, Michael Scott
(Vicksburg, MS)
Sophomore, Sociology
Guyton, Janie Elise
(Columbus, MS)
Sophomore, Communication
Black Student Alliance, McKee Residence Hall Association, Models Of Distinction
Guyton, Madison Ronald
(Columbus, MS)
Freshman, Banking & Finance
Gwaltney, Daniel McGee
(Pace, FL)
Sophomore, Political Science

Gwaltney, Jeffrey Bart
(Herrin, IL)
Sophomore, Marketing
Gwin, John J.m.
(Memphis, TN)
Senior, Sports Communication, General Business Administration
Pi Kappa Alpha, President/Player-Coach Of MSU Lacrosse Team
Haag, Corey Frederick
(Madison, MS)
Sophomore, Animal and Dairy Science
Haaga, Fletcher G.
(Memphis, TN)
Sophomore, Marketing
Habrat, Michael David
(Menasha, WI)
Graduate, Wildlife and Fisheries Science
Habte, Yonas Debesai
(Starkville, MS)
Graduate, Veterinary Med Science
Habuda, Christopher Joseph
(Searcy, AR)
Sophomore, Chemical Engineering
Hackett, William Clayton
(Columbus, MS)
Senior, Marketing
Hackman, Laura A.
(Oakland, MS)
Sophomore, Educational Psychology
Hackney, Georgia Spence
(Picayune, MS)
Graduate, Instructional Technology
Haddox, Jennifer Marie
(Meridian, MS)
Graduate, Psychology
Haden, Kelly M.
(Vicksburg, MS)
Freshman, Communication
Haffey, James Leo, Jr.
(Kosciusko, MS)
Graduate, PhD in Community Co Leadership
Hagens, Bridgett
(Starkville, MS)
Senior, Animal and Dairy Science
Hagert, Reynold William, II
(West Jordan, UT)
Graduate, Geoscience
Haggard, David William
(Meridian, MS)
Freshman, Undeclared
Hagler, Alexandria Monice
(Memphis, TN)
Freshman, Undeclared
Haguewood, Deanna Lechelle
(Meridian, MS)
Junior, Psychology
Haigler, Carrie Melissa
(Ellisville, MS)
Junior, Elementary Education
Haik, Carly Jeanne
(Greenville, MS)
Senior, Psychology
Hailey, Kent Henderson, Jr.
(Macon, MS)
Junior, Physical Education
Hailey, Lauren J
(Fairhope, AL)
Sophomore, Broadcast Meteorology, Sports Broadcasting
Delta Gamma, Co-Cap. Diamond Girls, Baptist Student Union, Intramural Volleyball, Tennis, Basketball, Road, Runner
Hailey, Leigh Ann
(Preston, MS)
Graduate, Counselor Education

Haimes, Holly Michelle
(Sturgis, MS)
Sophomore, Animal and Dairy Science
Haines, Bradley Grant
(Columbus, MS)
Senior, Business Information Sys-GR
Haines, Carina L.
(Starkville, MS)
Senior, Horticulture
Haire, Daniel Lee, II
(Starkville, MS)
Graduate, Agronomy
Hairston, Brittany Faon
(Columbus, MS)
Freshman, Human Sciences
Hairston, Davarrius A.
(Artesia, MS)
Junior, Physical Education
Hairston, David L.
(Columbus, MS)
Sophomore, Industrial Tech
Hairston, Dorothy Neal
(Starkville, MS)
Junior, Social Work
Hairston, Roosevelt
(Artesia, MS)
Senior, Physical Education
Football, Basketball
Hajari, Holly Elizabeth
(Huntsville, AL)
Freshman, Management
Hale, Candais L.
(Arlington, TX)
Graduate, Education
Hale, Cynthia Renee
(Tupelo, MS)
Senior, Communication
Society Of Scholars, Phi Kappa Phi, President's, List, Lambda Pi Eta, PRSSA
Hale, Heather Kemp
(Meridian, MS)
Graduate, Unclassified-Grad
Hale, Jeremy Mason
(Starkville, MS)
Sophomore, Physical Education
Hale, Jessica Monet
(Columbus, MS)
Sophomore, Chemical Engineering
Softball, Women's College Basketball, Running
Hale, Kristen Rebecca
(Hattiesburg, MS)
Graduate, Veterinary Medicine
Hale, Lakeedria Sibhon
(Byhalia, MS)
Junior, Management
Hale, Lindsay Leigh
(Starkville, MS)
Graduate, Animal Physiology
Hale, Myka
(Starkville, MS)
Senior, Elementary Education
Hale, Sarah A.
(Hattiesburg, MS)
Freshman, Marketing
Hales, Amanda Resha
(Laurel, MS)
Senior, Physical Education
Hales, Clinton Bartley, III
(Meridian, MS)
Senior, Industrial Engineering
Hales, Jamie T.
(Heidelberg, MS)
Sophomore, Physical Education
Hales, Janey Elizabeth
(Collinsville, MS)
Senior, Special Education

Hales, Jason Alexander
(Brownsboro, AL)
Graduate, Computer Science
Haley, Emma Goodloe
(Cherokee, AL)
Graduate, Education
Haley, Erin Leah
(Starkville, MS)
Senior, Interdisciplinary Studies
Halfacre, Jamie Elizabeth
(Jackson, MS)
Sophomore, Art, Photography
Delta Gamma, Sigma Alpha Lambda, MSU Diamond Girl, Dean's List Counsel, Student Association, Campus Crusades
Halferty, Donald L.
(Cabot, AR)
Freshman, Marketing
Halford, Connie R.
(Mathiston, MS)
Graduate, Counselor Education
Halford, Joshua Joe
(Bolton, MS)
Senior, Agribusiness
Halford, Larry N
(Maben, MS)
Senior, Poultry Science
Hall, Amy Marie
(Saint Helena Island, SC)
Senior, Chemical Engineering
Hall, Avery
(Vicksburg, MS)
Sophomore, Undeclared
Hall, Bruce Dewayne
(Nettleton, MS)
Senior, Interdisciplinary Studies
Hall, Chris R.
(Brandon, MS)
Sophomore, Gen Business Admin
Hall, Christopher L.
(Starkville, MS)
Senior, Communication
Hall, Christopher Lance
(Forest, MS)
Senior, Business Admin - MR
Hall, Christopher Lawrence
(Sidell, LA)
Junior, Biological Engineering
Phi Kappa Phi, Tha Beta Pi, Volunteer Fireman
Hall, Courtney Michelle
(Rainbow City, AL)
Junior, Communication
Hall, Dana Christine
(St. Helena Island, SC)
Sophomore, Mathematics
Hall, Falynda Courtney
(Cedarbluff, MS)
Senior, Sociology
Hall, Gary Robert
(Chagrin Falls, OH)
Senior, Marketing-Pro Golf
Hall, Gwendolyn
(Toomsuba, MS)
Senior, Elementary Education
Hall, Ian David
(Commack, NY)
Graduate, Geoscience, Broadcast Meteorology
Weather, Computers, Books, East Mississippi Chapter Of The NWA/AMS
Hall, Janet
(Pearl, MS)
Junior, Art
Hall, Jeremy DeKeith
(Pontotoc, MS)
Junior, Animal and Dairy Science

Hall, Karen Leslie
(Starkville, MS)
Senior, Animal and Dairy Science
Hall, Katherine Ann
(Arlington, TN)
Freshman, Biological Sciences
Hall, Keena Quinteez
(West Point, MS)
Freshman, Electrical Engineering
Hall, Kevin Michael
(Starkville, MS)
Junior, Architecture
Hall, Laura Leigh
(Huntsville, AL)
Junior, Computer Engineering, Mathematics
ACM, SWE, Golden Key
Hall, Maryrose
(Dewitt, AR)
Senior, Management
Circle K International Secretary/Treasurer 04-05
Hall, Robert Adam
(New Albany, MS)
Senior, Mechanical Engineering
Hall, Shauna M.
(West Point, MS)
Junior, Art
Hall, Tiphany Lee
(Peach Orchard, AR)
Senior, Banking & Finance
Hall, William M.
(Bogue Chitto, MS)
Senior, Landscape Architecture
Hall, Zachery
(Cleveland, MS)
Senior, Physical Education
Hallberg, Jacqueline Pettway
(Vicksburg, MS)
Graduate, Engineering
Hallmark, Thomas William
(Starkville, MS)
Senior, Electrical Engineering
Halupnik, Bradley Thomas
(Memphis, TN)
Freshman, Landscape Contracting
Phi Delta Theta
Halverson, Angela Christine
(Brandon, MS)
Junior, Biological Sciences
Hamaker, Janna S.
(Woodinville, WA)
Graduate, Computer Science
Hamblin, Ashley Monique
(Jackson, MS)
Junior, Marketing
Hamblin, Cassie L.
(West Point, MS)
Junior, Political Science
Hamblin, Summer Lauren
(West Point, MS)
Graduate, Counselor Education
Hambright, Gregory Scott
(Jackson, MS)
Junior, Banking & Finance
Hamburg, Brian F.
(Diamondhead, MS)
Sophomore, Mechanical Engineering
Hamburg, Daniel Scott
(Starkville, MS)
Senior, Architecture
Hamer, Rachel E.
(Kingsport, TN)
Senior, Educational Psychology
Hamer, Rayburn Chase
(Lemont, IL)
Freshman, Mechanical Engineering

Hamilton, Abigail E.
(Ecru, MS)
Senior, Elementary Education
Ladies Social Circle

Hamilton, Brandy Nicole
(Summit, MS)
Senior, Geoscience
Hamilton, Charles Kevin
(Maben, MS)
Junior, Management of Const & Land
Hamilton, Eric S.
(Starkville, MS)
Senior, Agricultural Science
Hamilton, Hymiar
(Mississippi State, MS)
Graduate, Unclassified-Grad
Hamilton, Joseph David
(Vancleave, MS)
Senior, Agribusiness
Hamilton, Julie P.
(Amarillo, TX)
Freshman, Undeclared
Hamilton, Lindsay Beck
(Pensacola, FL)
Freshman, Architecture
Delta Delta Delta, American Institute Of Architecture Students
Hamilton, Michael Andre
(Louin, MS)
Senior, Industrial Engineering
Hamilton, Michael R.
(Starkville, MS)
Senior, Marketing
Hamilton, Nicole
(Louin, MS)
Senior, Social Work
Music, Singing Gospel Music
Hamilton, Phillip Bradley
(Greenwood Springs, MS)
Sophomore, Physical Education
Hamilton, Quinten M.
(Chicago, IL)
Freshman, Undeclared
Education!, Basketball, Football, Pool
Hamilton, Rebecca Lynne
(Noxapater, MS)
Graduate, Ag & Ext Education
Hamilton, Russell W.
(Noxapater, MS)
Senior, Horticulture
Hamilton, Tracy Lynn
(Canton, MS)
Freshman, Animal and Dairy Science
Hamilton, Virginia Marie
(Starkville, MS)
Graduate, Biomedical Engineering
Hamilton, William Carpenter, II
(Madison, MS)
Senior, Architecture
Hamilton, William Thomas Laprade
(Saint Michaels, MD)
Junior, Mechanical Engineering
Hamiter, Bonnie
(Alexander City, AL)
Graduate, Forestry

Hamlin, Robert R.
(Starkville, MS)
Graduate, History
Hamm, Christopher Eric
(Carthage, MS)
Sophomore, Aerospace Engineering
Hammack, Eric A.
(Vicksburg, MS)
Graduate, Mechanical Engineering
Hammack, Scott D.
(Long Beach, MS)
Senior, Communication
Hamman, Justin (j.t.) Thomas
(Jasper, AL)
Sophomore, Graphic Design
Hammers, James Michael
(Starkville, MS)
Graduate, Physical Education
Hammock, Alexia Diane
(Red Bay, AL)
Freshman, Biological Sciences
Phi Mu, MSU Track & Field Team
Hammon, Matthew William
(Olive Branch, MS)
Sophomore, Chemical Engineering
Hammond, Andrew Steven
(Collierville, TN)
Freshman, Music Education
Hammond, Gail Pahl
(Brandon, MS)
Graduate, Education Leadership
Hammond, Harry Carl
(Winona, MS)
Graduate, Taxation
Hammond, Michael Jackson
(Tuscaloosa, AL)
Junior, Landscape Architecture
Hammond, Valerie Renee
(Meridian, MS)
Junior, Industrial Engineering
Hammons, Bradley S
(Raleigh, MS)
Senior, Electrical Engineering, Mathematics
IEEE Member, AUVSI
May your life be filled with happiness
Hammons, Chad S.
(Southaven, MS)
Graduate, Engineering
Hammons, Dorinne Denise
(Huntsville, AL)
Graduate, Computer Science
Wesley Foundation
Hampel, Barbie C.
(Town Creek, AL)
Junior, Psychology
Hampton, Courtney Anita
(Dekalb, MS)
Junior, Secondary Education
Hampton, Devrick J.
(Greenville, MS)
Freshman, Physical Education
Hampton, Halle Weber
(Memphis, TN)
Freshman, Biological Engineering
Hampton, Tabitha S.
(Meridian, MS)
Junior, Undeclared
Hampton, Tashina C.
(Starkville, MS)
Junior, Human Sciences
Hampton, Tawny N.
(Newton, MS)
Graduate, Educational Psychology
Hampton, Vickie L.
(Louisville, MS)
Graduate, Instructional Technology

Hamrick, Kevin N.
(Long Beach, MS)
Junior, Economics - A&S
Han, Deok
(Starkville, MS)
Graduate, Electrical Engineering
Hanagriff, Michelle Ann
(Mandeville, LA)
Freshman, Physical Education
MSU College Republicans And Student Association
Hanan, Cassandra Stringer
(New Orleans, LA)
Senior, Physical Education
Hanberry, Phillip A.
(Foxworth, MS)
Graduate, Wildlife and Fisheries Science
Hancock, Adam Jonathan
(Vancleave, MS)
Senior, Mechanical Engineering
Hancock, Angela Michelle
(Florence, MS)
Senior, Animal and Dairy Science
Hancock, Mallory Ann
(Greenville, MS)
Freshman, Biological Sciences, Spanish
Hancock, Michael Corey
(Louisville, MS)
Freshman, Undeclared
Hancock, Robin Michelle
(Hattiesburg, MS)
Sophomore, Management
Hancock, Tonya Rachell
(Philadelphia, MS)
Graduate, Unclassified-Grad
Hand, Adam Robert
(Brandon, MS)
Sophomore, Marketing
Hanes, Thomas R.
(Mississippi State, MS)
Senior, Secondary Education
Hankins, Brittany Nicole
(Byhalia, MS)
Freshman, Chemical Engineering
Hankins, James S.
(Starkville, MS)
Graduate, Ag & Ext Education
Hankins, Krystle Marie
(Ripley, MS)
Junior, Human Sciences
Hankins, Sarah Elizabeth
(Hoover, AL)
Sophomore, Geoscience
Hankins, Sarah Nell
(Taylorsville, MS)
Senior, Human Sciences, General Business Administration
Phi Mu, Fashion Focus- President
Hanko, Joseph Robert, II
(Lodi, WI)
Freshman, Marketing
Hanks, Brian Christopher
(Maben, MS)
Graduate, Veterinary Medicine
Hanks, Heather Lauren
(Forest, MS)
Senior, Business Admin - MR
Hanks, Matthew Glenn
(Grenada, MS)
Graduate, Geoscience
Hanlon, Edward Merrill
(Jackson, MS)
Sophomore, Biological Sciences
Hanna, Catherine Therese
(Madison, MS)
Sophomore, Gen Business Admin

Hanna, Heather Lea
(Columbus, MS)
Graduate, Sociology
Hannah, Clifton R.
(Starkville, MS)
Senior, Biological Sciences
Hannibal, Avery Weaver
(Lagrange, GA)
Sophomore, Sociology
Hannigan, Mary Frances
(Starkville, MS)
Freshman, Exercise Physiology
Hannigan, Thomas E., IV
(Starkville, MS)
Sophomore, Wildlife and Fisheries Science
Cope Instructor, Acquater Director
Hannis, Kayla Diane
(Port Gibson, MS)
Senior, Physical Education
Hannot, Diana Lyn
(Orlando, FL)
Graduate, Geoscience
Hansen, Darcey E.
(Clarksville, TN)
Senior, Art
AAF, Wesley Foundation, Collegiate Honor Society
Hansen, Hans Eric
(King George, VA)
Senior, Geoscience
Hanson, Jacob D.
(Tupelo, MS)
Senior, Landscape Architecture
Hanson, Robert Austin
(Tupelo, MS)
Sophomore, Gen Business Admin
Hao, Ming
(Mississippi State, MS)
Senior, Gen Business Admin
Haque, Rezwan A.
(Starkville, MS)
Freshman, Computer Science
Haralson, Dacia L
(Hattiesburg, MS)
Graduate, Education
Harbarger, Claude Franklin
(Brandon, MS)
Senior, Biological Engineering
Sigma Phi Epsilon, Motor Board, Member Of ARUF, Member Of Kappa Phi
Harbarger, David A
(Brandon, TX)
Sophomore, Biological Engineering
Member Of RUF
Harber, Melissa M.
(Booneville, MS)
Graduate, Educational Psychology
Harbin, Courtney Jennifer
(Gulfport, MS)
Junior, Biochemistry
Harbour, Hailey Halie
(De Kalb, MS)
Senior, Elementary Education
Harbour, Tracy L
(De Kalb, MS)
Graduate, Unclassified-Grad
Hardaway, Nathana Tenise
(Meridian, MS)
Graduate, Counselor Education
Harden, Angela M.
(Starkville, MS)
Sophomore, Geoscience
Harden, John M.
(Clinton, MS)
Graduate, Engineering

Harden, Rebecca Jessie
(Vicksburg, MS)
Junior, IB Marketing
Delta Delta Delta, BSU, SMA, SA
Hardikar, Rahul Padmakar
(Starkville, MS)
Graduate, Physics
Hardiman, Camille L.
(Grenada, MS)
Senior, Banking & Finance
Hardiman, Jasmine N.
(Grenada, MS)
Sophomore, Marketing
Hardiman, Reneshia Shantya
(Grenada, MS)
Graduate, Unclassified-Grad
Hardin, Brandon Gray
(Belzoni, MS)
Junior, Agronomy
East Oktibbeha County Volunteer Fire Department
Hardin, Christin Nicole
(Tupelo, MS)
Senior, Elementary Education
Hardin, Cody Joe
(Batesville, MS)
Sophomore, Aerospace Engineering
MSU Block And Bridle Club
Hardin, David Barrett
(Brandon, MS)
Sophomore, Architecture

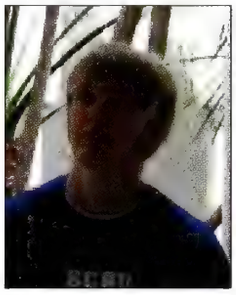

Hardin, Jacob A.
(Birmingham, AL)
Freshman, Architecture, Art
Photography, Landscaping, Art
Jacob you are doing great at MSU, Keep it up! Love MOM and DAD
Hardin, Jessica Leigh
(Brandon, MS)
Senior, Biological Engineering
Hardin, Jessica Lynn
(Houston, MS)
Junior, Special Education
Hardin, Jon Bailey
(Vardaman, MS)
Junior, Elementary Education
Hardin, Julie
(Kosciusko, MS)
Senior, Secondary Education
Hardin, LaTonya Rochelle
(Myrtle, MS)
Graduate, Business Administration
Hardin, Neshia Jo
(Mantee, MS)
Senior, Elementary Education
Hardin, Phillip John
(Corinth, MS)
Junior, Physical Education
Hardin, Rachel Ann
(Starkville, MS)
Freshman, Art
Hardin, Samuel Carey
(Starkville, MS)
Junior, Civil Engineering
Hardin, Shawn L.
(Kosciusko, MS)
Graduate, Unclassified-Grad

Hardin, Tyler Andrew
(Clinton, MS)
Sophomore, Wildlife and Fisheries Science
Harding, Joseph James
(Columbus, MS)
Graduate, Unclassified-Grad
Harding, William Richard
(Clinton, MS)
Junior, Agribusiness
Hardjono, Lisa
(Mississippi State, MS)
Graduate, Master Science Information Sys
Hardman, Ryan Neal
(Starkville, MS)
Junior, Wildlife and Fisheries Science
Hardt, Christina Marie
(Ocean Springs, MS)
Junior, Human Sciences
Hardy, Amy Danielle
(Meridian, MS)
Junior, Elementary Education
Hardy, Andrew B.
(New Albany, MS)
Junior, Physical Education
Hardy, Andrew Lawrence
(Union, MS)
Junior, Physical Education
Hardy, Chadwick Marquez
(Meridian, MS)
Senior, Business Admin - MR
Hardy, Emily Michelle
(Meridian, MS)
Junior, Elementary Education
Hardy, John
(Starkville, MS)
Senior, Special Non-Degree
Hardy, Joshua D.
(Ocean Springs, MS)
Junior, Marketing
Hardy, Keiosha Renee
(Meridian, MS)
Sophomore, Special Education
RHA, Collegedems, BSA, IMAGE, NAACP
Hardy, Latonya R.
(West, MS)
Senior, Information Tech Services, Office System Tech.
Hardy, Lauren C.
(Columbus, MS)
Sophomore, Marketing
Hardy, Lillian Yvette
(Collinsville, MS)
Graduate, Instructional Technology
Hardy, Nathan Howard
(Guntown, MS)
Junior, Marketing
Hardy, Paul E.
(Vicksburg, MS)
Sophomore, Gen Business Admin
Hardy, Robert Fredrick, II
(Vicksburg, MS)
Senior, Wildlife and Fisheries Science
Hardy, Sharon Leslie
(Zachary, LA)
Junior, Geoscience
Hardy, Valerie W.
(Philadelphia, MS)
Graduate, Unclassified-Grad
Hare, Debra Lynn
(Louisville, MS)
Junior, Sociology
Hare, Sukhjinder Singh
(Tupelo, MS)
Freshman, Undeclared
Hargett, Adam Christopher
(Brandon, MS)
Sophomore, Banking & Finance
Hargett, Dustin B.
(Russellville, AL)
Senior, Civil Engineering
Hargett, Hallie P.
(Clinton, MS)
Freshman, Human Sciences
Hargrave, Erin Elise
(Jackson, MS)
Senior, Sociology
Hargrove, Blake A.
(Meridian, MS)
Freshman, Software Engineering
Hargrove, Dorothy Kathryn
(Greenwood, MS)
Junior, Human Sciences
Harkins, Ashley Marie
(Brandon, MS)
Freshman, Communication
Phi Mu, Varsity Pom Squad
Harlan, Debra K.
(Macon, MS)
Junior, Human Sciences
Harlan, Karachia
(Columbus, MS)
Junior, Undeclared
Harlow, James Earl, Jr.
(Jackson, MS)
Sophomore, Biological Sciences
Harlow, John William
(Pontotoc, MS)
Junior, Secondary Education
Harmon, Ashley R.
(Jackson, MS)
Junior, Biological Sciences
Harmon, Brandon Ray
(Starkville, MS)
Graduate, Veterinary Medicine
Harmon, Dietrich Donnell
(Sallis, MS)
Graduate, School Administration
Harmon, Elizabeth Anne
(Bailey, MS)
Junior, English
Harmon, James N
(Columbus, MS)
Junior, Bus Info Systems
Harmon, Linda Jean
(Macon, MS)
Junior, Educational Psychology
Harmon, Monica Eudora
(Sallis, MS)
Senior, Undeclared
Harmon, Quentin Darnell
(Sallis, MS)
Junior, Elementary Education
Harmon, Robert Mcneel
(Bailey, MS)
Graduate, Forestry
Forestry Club, Intramural Softball
Harmon, Thomas Daniel
(Germantown, TN)
Sophomore, Mechanical Engineering
Harmond, Justin Allen
(Wiggins, MS)
Junior, Electrical Engineering
Harned, Bill
(Starkville, MS)
Senior, Music
Concert Choir
Harney, Jarrod Blake
(Decatur, AL)
Freshman, Animal and Dairy Science
Harp, Maggie M.
(Starkville, MS)
Junior, Secondary Education
Harper, Andy L.
(Carrollton, MS)
Junior, Computer Engineering
Harper, Candance L.
(Forest, MS)
Senior, Social Work
Harper, Christopher Samuel
(Gautier, MS)
Freshman, Electrical Engineering
Harper, Jennifer Carol
(Huntsville, AL)
Graduate, Accounting
Harper, Jennifer S.
(Starkville, MS)
Junior, History
Harper, Krystal D.
(Pachuta, MS)
Graduate, Community College Education
Harper, Leigh Holland
(Columbus, MS)
Sophomore, Psychology
Harper, Melanie Renee'
(Marion, MS)
Senior, Elementary Education
Harper, Melissa Elizabeth
(Clinton, MS)
Sophomore, Biological Sciences
Harper, Ontario Roderiquez
(Bolton, MS)
Senior, Gen Business Admin
Harper, Stephanie Rae
(Brandon, MS)
Senior, Psychology
Harper, Thomas Jayson
(Yazoo City, MS)
Senior, Mechanical Engineering
Harpole, Amanda Leigh
(Meridian, MS)
Senior, Interdisciplinary Studies
Harpole, Heather M.
(Cedar Bluff, MS)
Freshman, Communication
Harpole, Jarrod B.
(Pheba, MS)
Sophomore, Physical Education
Harreld, John C.
(Madison, MS)
Sophomore, Industrial Tech
Harrell, Amanda Lee
(Clinton, MS)
Sophomore, Biochemistry
Harrell, Ann Elizabeth
(Macon, MS)
Junior, Communication
Harrell, Benjamin Craig
(Lucedale, MS)
Senior, Animal and Dairy Science
Harrell, Elizabeth Ann
(Bailey, MS)
Junior, Elementary Education
Harrell, John Mixon
(Doddsville, MS)
Senior, Gen Business Admin
Harrell, Jonathan David
(Aberdeen, MS)
Senior, Forestry
Harrelson, Bethany Ann
(Starkville, MS)
Freshman, Special Education
Harrelson, Stephanie Michelle
(Vicksburg, MS)
Senior, Risk Mgt, Insurance,Fin.Plan
Harrington, Anthony Jordan
(Tupelo, MS)
Junior, Psychology
Harrington, Cindy Nicole
(Ripley, MS)
Junior, Computer Engineering
Harrington, Deshun L.
(Starkville, MS)
Senior, Communication
Harrington, Jerri D.
(Louisville, MS)
Senior, Human Sciences
Harrington, Julie K.
(Sturgis, MS)
Senior, Elementary Education
Harrington, Manquel Andre' Rashun
(Louisville, MS)
Sophomore, Bus Info Systems
Harris, Aaron Jamie
(Jackson, MS)
Senior, Marketing
Harris, Adam B.
(Starkville, MS)
Senior, Management of Const & Land
Harris, Alex Lanell
(Louisville, MS)
Freshman, Psychology
Harris, Alexa Michelle
(Starkville, MS)
Graduate, Counselor Education
Kappa Delta
Harris, Alexander D.
(Tupelo, MS)
Freshman, Management
Harris, Alicia K
(Richland, MS)
Graduate, Public Policy & Admin
Harris, Amanda Xavier Maree
(Starkville, MS)
Sophomore, Psychology
Harris, Andrew Stephen
(Jackson, TN)
Sophomore, Mechanical Engineering
Football, Basketball,
Harris, Angela L
(Brandon, MS)
Junior, Elementary Education
Harris, Angela Laquala
(Vaiden, MS)
Senior, Psychology, Child Studies
Harris, Anna Anease
(Ocean Springs, MS)
Junior, Animal and Dairy Science
Harris, Ashley Lauren
(Memphis, TN)
Sophomore, Animal and Dairy Science
Harris, Bartley Trawick
(Starkville, MS)
Senior, Marketing
Harris, Brenda Faye
(Meridian, MS)
Senior, Elementary Education
Harris, Brian R.
(Memphis, TN)
Senior, Pre-Accounting
Delta Chi
Harris, Brittany Lee
(Louisville, MS)
Junior, Wildlife and Fisheries Science
Harris, Brooke Rushana
(Starkville, MS)
Graduate, Counselor Education
Harris, Burnell
(Fayette, MS)
Graduate, PhD in Community Co Leadership
Harris, Carolyn Ann
(West Point, MS)
Senior, Human Sciences
Harris, Carrie L.
(Vicksburg, MS)
Senior, Chemical Engineering
Harris, Chaiqua Andrette
(Grenada, MS)
Graduate, Psychology

Harris, Chasity Monique
(Carthage, MS)
Senior, Elementary Education
Harris, Christine Taylor
(Starkville, MS)
Junior, Art
Harris, Connie S.
(Greenwood, MS)
Senior, Biological Engineering
Harris, Cortney R.
(Roxie, MS)
Graduate, Political Science
Harris, Dale Anthony
(Las Cruces, NM)
Graduate, Geoscience
Harris, Darrell D.
(Starkville, MS)
Senior, Mechanical Engineering
Harris, Deborah A.
(Starkville, MS)
Graduate, Sociology
Harris, Elisabeth Ann
(Vancleave, MS)
Junior, Art
Harris, Elizabeth G.
(Little Rock, AR)
Freshman, Biological Sciences
Harris, Gail J
(Starkville, MS)
Senior, Information Tech Services
Harris, George Robert, Jr
(Senatobia, MS)
Freshman, Political Science
Harris, Gregory E.
(Monroe, LA)
Senior, Microbiology
Harris, Heather Diane
(Pass Christian, MS)
Senior, Social Work
ASSW
Harris, James S.
(Ridgeland, MS)
Freshman, Agribusiness
Harris, Jared A.
(Poplarville, MS)
Senior, Biological Sciences

Harris, Jenica Wynet
(West Point, MS)
Senior, Real Est & Mortgage
We so very PROUD of you! Wishing you the very in the future! Love Mom, Dad, TC & DEDE
Harris, Jerry Fulton
(Starkville, MS)
Senior, Accounting
Harris, Jolanda A.
(Starkville, MS)
Graduate, Instructional Technology
Harris, Jonathan G.
(Mississippi State, MS)
Graduate, Geoscience
Harris, Jonathan Paul
(FPO AP, AP)
Freshman, Special Non-Degree
Harris, Jonathan Q.
(Eupora, MS)
Senior, Electrical Engineering

Harris, Joshua Adam
(Marion, AL)
Junior, Physical Education
Harris, Joshua Scott
(Moss Point, MS)
Junior, Banking & Finance
Harris, Joshua Wayne
(Starkville, MS)
Graduate, MBA - Project Management
Harris, Kelvin, Jr.
(Mississippi State, MS)
Graduate, Unclassified-Grad
Harris, Kimberly J.
(Greenville, MS)
Senior, Technology Teacher Ed., Mathematics
Sigma Gamma Rho, Pi Omega Pi
Harris, Krissi Leigh
(Decatur, MS)
Junior, Elementary Education
Harris, Krista T.
(Houston, MS)
Junior, Educational Psychology
Harris, Latalla R.
(Starkville, MS)
Junior, Elementary Education
Harris, Lauren Elizabeth
(Jackson, TN)
Senior, Accounting
Harris, Lindsey Elizabeth
(Olive Branch, MS)
Sophomore, Marketing
Harris, Lori Frances
(Madison, MS)
Sophomore, Physical Education
Harris, Margaret Rose
(Jackson, MS)
Junior, Educational Psychology
Harris, Maria-Richetta Camille
(Ridgeland, MS)
Graduate, Veterinary Med Science
Harris, Marion Daniele
(Leland, MS)
Freshman, Biological Sciences
Harris, Marquita Sheneese
(Greenwood, MS)
Junior, Educational Psychology
Harris, Matthew Alan
(Decatur, MS)
Senior, Ag Eng Tech & Bus
Harris, Matthew Joel
(Ridgeland, MS)
Junior, Biological Engineering
Harris, Max Batson
(Jackson, MS)
Freshman, Undeclared
Harris, Melanie Leigh
(Starkville, MS)
Graduate, Unclassified-Grad
Harris, Michelle Marie
(Jackson, MS)
Senior, Biological Sciences
Alpha Kappa Alpha
Harris, Patrick Michael
(Biloxi, MS)
Sophomore, Computer Engineering
Harris, Paul Cameron
(Kosciusko, MS)
Junior, Ag Pest Management
Pi Kappa Alpha
Harris, Phares Aaron
(Vancleave, MS)
Senior, Mechanical Engineering
Harris, Regina A.
(Crawford, MS)
Junior, Undeclared

Harris, Reginald M.
(Macon, MS)
Senior, Secondary Education
Ministry, Football
Harris, Renata LeVita
(Starkville, MS)
Junior, Biological Sciences
Harris, Robert Vernon
(Goodman, MS)
Graduate, PhD in Community Co Leadership
Delta Chi, Tennis
Harris, Rondeze D.
(Starkville, MS)
Sophomore, Wildlife and Fisheries Science
Harris, Rosha Diane
(Raleigh, MS)
Freshman, Undeclared
Zeta Tau Alpha, Wesley Foundation
Harris, Samuel B.
(Jackson, MS)
Junior, Risk Mgt, Insurance,Fin.Plan
Sigma Alpha Epsilon, Sports, Interfraternity Counsel
Harris, Samuel Brooks
(Madison, MS)
Sophomore, Undeclared
Harris, Shamera Shanta
(Mississippi State, MS)
Junior, Political Science
Harris, Shanita J.
(Columbus, MS)
Freshman, Political Science
Harris, Tyler A
(Gulfport, MS)
Freshman, Pre-Accounting
Harris, Tyler R.
(Madison, MS)
Junior, Management of Const & Land
Harris, Tyler S.
(Louisville, MS)
Senior, Wildlife and Fisheries Science
Harris, Ursula Yvonne
(Clinton, MS)
Graduate, Education
Harris, Whitney Leigh
(Starkville, MS)
Senior, Secondary Education
Harris, William Francis
(Bay Saint Louis, MS)
Sophomore, Biological Sciences
Harrison, Alan T.
(Columbus, MS)
Junior, Sociology
Harrison, Amber Leahanne
(Belzoni, MS)
Sophomore, Psychology
Harrison, Ashley C.
(Columbus, MS)
Graduate, Accounting
Phi Mu, Alumni Delegate, Accounting Advocate, Student, Association, Campus Activities Board, Honor, Societies, And Council Of Student Organizations
Harrison, Bradford Lee
(Ellisville, MS)
Graduate, Education
Harrison, Brian J.
(Mississippi State, MS)
Senior, Landscape Architecture
Harrison, Elizabeth Ann
(Houston, MS)
Graduate, Education
Harrison, John Thomas, Jr.
(Honolulu, HI)
Senior, Geoscience

Harrison, Laura Louise
(Ocean Springs, MS)
Graduate, Business Administration
Harrison, Marcia Elizabeth
(Vicksburg, MS)
Graduate, Physical Education
Harrison, Michelle Ann
(Wayne, MS)
Junior, Elementary Education
Writing Computers Education For Children
Harrison, Sherrita Marie
(Meridian, MS)
Graduate, Counselor Education
Harrison, Wayne Bailey
(Meridian, MS)
Senior, Business Admin - MR
Harsh, Joseph E.
(Louisville, MS)
Senior, Forestry
Hart, Eric L.
(Brookhaven, MS)
Senior, Landscape Architecture
Hart, Jeffery Lamonte
(Terry, MS)
Sophomore, Bus Info Systems
Hart, Jonathan Maxwell
(Diamondhead, MS)
Junior, Art
Hart, Justin M.
(Price, UT)
Graduate, Wildlife and Fisheries Science
Hart, Robert Q.
(Boonville, IN)
Sophomore, Broadcast Meteorology
Hart, Shanna D.
(Brandon, MS)
Senior, Educational Psychology
Hart, Tonya Rena
(Jackson, MS)
Senior, Geoscience
Hartenbower, Benjamin Paul
(Lostant, IL)
Graduate, Chemical Engineering
Hartlein, Carolyn D.
(Jackson, MS)
Junior, Secondary Education
Hartley, Edward Joshua
(Carthage, MS)
Senior, Banking & Finance
Hartley, Richard Burke
(Batesville, MS)
Senior, Accounting, General Business Administration
Hartsell, Paul M.
(Versailles, KY)
Sophomore, Aerospace Engineering
Hartzog, Aaron Morgan
(Terry, MS)
Freshman, Biological Engineering
Hartzog, Amber Georgette
(Terry, MS)
Sophomore, Communication
Chi Omega
Harvell, Brandon Tyler
(Corinth, MS)
Graduate, Business Administration
Master's Of Business Association, AITP
Harvey, Alexis A.
(Terry, MS)
Senior, Forestry
Harvey, Clarence
(Columbus, MS)
Junior, Gen Business Admin
Harvey, Joan Diane
(Carthage, MS)
Senior, Elementary Education

Harvey, Jonathan Joseph
(Moulton, AL)
Senior, Marketing, Golf Management
P.G.M. Club, Golf
Harvey, Martin Gabriel
(Laurel, MS)
Senior, Gen Business Admin
Harvey, Monica D.
(Booneville, MS)
Junior, Elementary Education
Harvey, Randall Bryan
(Mobile, AL)
Graduate, Unclassified-Grad
Harvey, Thomas Joe, Jr.
(Foxworth, MS)
Senior, Gen Business Admin
Harvey, Virginia L.
(Vicksburg, MS)
Senior, Social Work
Harville, Jonathan Edward
(Grenada, MS)
Senior, Industrial Tech
Harville, Travis R.
(Byhalia, MS)
Junior, Biological Sciences
Harvison, William Noel
(Hattiesburg, MS)
Freshman, Software Engineering
FarmHouse
Harwell, Angel
(Oxford, MS)
Graduate, Instructional Technology
Housing And Residence Life
Harwell, Clifford Earl
(Oxford, MS)
Freshman, Civil Engineering
Harwell, Dana Rolison
(Lisman, AL)
Graduate, Unclassified-Grad
Harwell, Kenneth C.
(Eupora, MS)
Junior, Marketing
Haryanto, Agus
(Starkville, MS)
Graduate, Engineering
Hasan, Laila
(Starkville, MS)
Senior, Computer Science
Hashim, Rohasliney
(Kelantan, Malaysia)
Graduate, Forest Resources
Haskell, Casey James
(Nashua, NH)
Graduate, Geoscience
Haskins, David Alan
(Mountain Home, AR)
Senior, Computer Science
Hasson, Darlene Page
(Meridian, MS)
Senior, Accounting
Hot Air Ballooning

Hastings, David Warner
(Tupelo, MS)
Senior, Social Work
Hatch, Leslie Jayne
(Ripley, MS)
Junior, Elementary Education
Hatch, Michelle Elizabeth
(Clinton, MS)
Sophomore, Psychology, Pre-Med
Hatch, Sebastian L.
(Ridgeland, MS)
Graduate, Industrial Engineering
Hatcher, Cynthia Kay
(Louisville, MS)
Graduate, Education
Hatcher, Janae' C.
(Vicksburg, MS)
Senior, Biological Sciences
Hatcher, Kevin C.
(Columbus, MS)
Freshman, Undeclared
Hatcher, Lucille Robinson
(Macon, MS)
Graduate, Secondary Education
Hatcher, Richard A.
(Atlanta, GA)
Graduate, Geoscience
Hatcher, Teresa M.
(Moss Point, MS)
Sophomore, Landscape Architecture
Hatchett, Eugenia Suzanne
(Florence, AL)
Graduate, Psychology
Hatfield, Carley M.
(Starkville, MS)
Senior, Gen Business Admin
Hatfield, Jeremy Tyler
(Starkville, MS)
Senior, Chemical Engineering
Hathcock, Chadwick Mark
(Durant, MS)
Sophomore, Communication
Hathcock, Joshua G.
(Cedarbluff, MS)
Senior, Physical Education
Hathcock, Levi Ervin
(Stewart, MS)
Senior, Mechanical Engineering
Hathorn, Mary M.
(Macon, MS)
Graduate, Counselor Education
Hattaway, Michael A.
(Starkville, MS)
Graduate, Food Science & Tech
Hatten, Michael F.
(Biloxi, MS)
Senior, Civil Engineering
Hatten, Nicholas R.
(Starkville, MS)
Graduate, Environmental Science
Hattox, Eric Todd
(Starkville, MS)
Junior, Mechanical Engineering
Haugen, Heather Joy
(Aurora, IL)
Graduate, Wildlife and Fisheries Science
Haupt, Katherine Marie
(Lake Saint Louis, MO)
Sophomore, Gen Business Admin
Hausley, Eric T.
(Amory, MS)
Senior, Bus Info Systems
Hausman, Dorothy A
(Nashville, AR)
Freshman, Continuing Ed. - Non-Degree
Havard, Brian Daniel
(Lucedale, MS)
Senior, Engineering-Mechanical
Student Association, Alumni Delegates, ASME, RUF, Stennis-Montgomery Association, Rick's Rowdies
Havens, Hallie D.
(Yazoo City, MS)
Senior, Educational Psychology
Havens, James H.
(West, MS)
Graduate, Wildlife and Fisheries Science
Haver, Adam Robert
(Raymond, MS)
Freshman, Architecture
Haver, Matthew Alan
(Raymond, MS)
Junior, Mechanical Engineering
Hawkey, Christopher George
(Starkville, MS)
Senior, Gen Business Admin
Hawkins, Bethany M.
(Walnut Hill, FL)
Junior, Physical Education
Hawkins, Bonnie Lynn
(Clinton, MS)
Senior, Marketing
Delta Delta Delta, Campus Activities Board, College Of Republicans, Greeks For Christ
Hawkins, Christopher Blake
(Coldwater, MS)
Senior, Physical Education
Hawkins, James Klee
(Madison, MS)
Graduate, Education
Hawkins, John Robert, Jr.
(Columbus, MS)
Graduate, PhD in Counc Ed-Counsel
Hawkins, John S.
(Starkville, MS)
Junior, Communication
Hawkins, Kourtney
(Florissant, MO)
Junior, Architecture
Hawkins, Leigh A.
(Tupelo, MS)
Junior, Educational Psychology
Hawkins, Michael B.
(Greenwood, MS)
Junior, Mechanical Engineering
Hawkins, Michael Whitney
(Columbus, MS)
Graduate, Business Administration
Hawkins, Shamair Dashiel
(Starkville, MS)
Junior, Undeclared
Hawley, Rosemary L.
(Etta, MS)
Senior, Elementary Education
Hawthorne, Bryan Dimera
(Collins, MS)
Sophomore, Undeclared
Hawthorne, Tabitha L
(Kosciusko, MS)
Graduate, Special Education
Haydel, Richard P.
(Albany, GA)
Graduate, History
Hayes, Amber Genelle
(Starkville, MS)
Senior, Psychology
Hayes, Cornelia Hildegard
(Koblenz, Germany)
Senior, Mechanical Engineering
Dean's List
Hayes, Kirk Timothy
(Zellwood, FL)
Senior, Marketing
Hayes, LaClaudia JaVon
(Mendenhall, MS)
Sophomore, Chemistry
Hayes, Lynda B.
(Ocean Springs, MS)
Freshman, Psychology
Honors Program
Hayes, Martin F.
(Collierville, TN)
Sophomore, Mechanical Engineering
Hayes, Robert Clay
(Starkville, MS)
Graduate, Wildlife and Fisheries Science
Hayes, Russell William
(Mississippi State, MS)
Graduate, Agronomy
Hayes, William Randall
(Lauderdale, MS)
Junior, Communication
Hayford, Ekow Olu
(Tuscaloosa, AL)
Graduate, Education
Haygood, Robin Leslie
(Belden, MS)
Graduate, Physical Education
Hayman, Beverly Andrea
(Vancleave, MS)
Freshman, Art
Haynes, Barbara Lynn
(Louisville, MS)
Senior, Human Sciences
Haynes, Candice Monique
(Collins, MS)
Sophomore, Biological Sciences
Haynes, Clifton T.
(Louisville, MS)
Senior, Agribusiness
Haynes, Frannie Hampton
(Starkville, MS)
Junior, Biological Sciences
Haynes, J.E.
(Noxapater, MS)
Junior, Physical Education
Haynes, Jennifer A.
(Ballwin, MO)
Senior, Geoscience
Haynes, Marvin R.
(Starkville, MS)
Senior, Mechanical Engineering
Haynes, Patrick Shad
(Blue Mountain, MS)
Senior, Mechanical Engineering
Haynes, Thomasine Irene
(Clarksdale, MS)
Sophomore, Risk Mgt, Insurance,Fin.Plan
Haynes, Virginia SuAnne
(Horn Lake, MS)
Junior, Communication
Haynie, Beni J.
(Corinth, MS)
Senior, Elementary Education
Hays, Corey Tyshon
(Jackson, MS)
Freshman, Architecture
Hays, Matthew R.
(Starkville, MS)
Senior, Ag Eng Tech & Bus
Hays, Zachary James
(Walthall, MS)
Freshman, Biological Sciences
Hazard, Joshua Charles
(West Point, MS)
Junior, Landscape Architecture
Hazelbaker, Andrew K.
(Waterloo, AL)
Graduate, Computer Science
Hazelwood, Kellye L.
(Greenville, MS)
Senior, Psychology
Hazlewood, Erin Elizabeth
(Starkville, MS)
Senior, Art, Graphic Design
American Advertising Confederation

Hazzard, Jonathon H.
(Aberdeen, MS)
Freshman, Political Science
Head, Nicholas Lamar
(Okolona, MS)
Junior, Bus Info Systems
Head, Shurronda Lenae
(Weir, MS)
Freshman, Undeclared
Headrick, Christopher Michael
(Gulfport, MS)
Sophomore, Physics
Heald, Michael Whitney
(Dallas, TX)
Graduate, Geoscience
Heard, David C.
(Vicksburg, MS)
Junior, Biological Engineering
Heard, Edward Ryan
(New Orleans, LA)
Graduate, Horticulture
Heard, Matthew Thomas
(Madison, MS)
Junior, Landscape Contracting
Heard, Michael
(Jonesboro, GA)
Freshman, Physical Education
Heard, William Flewelle
(Tupelo, MS)
Senior, Gen Business Admin
Hearn, Christina Davon
(Meridian, MS)
Junior, Elementary Education
Hearn, Danielle Shanta
(Carrollton, MS)
Senior, Social Work
Hearn, Herbert Fritz
(Vicksburg, MS)
Senior, Forest Products
Hearn, Randall Kevin
(Philadelphia, MS)
Senior, Elementary Education
Hearn, Tracy Arnilla
(Jackson, MS)
Freshman, Management
Hearndon, Jesse Loren
(Lucedale, MS)
Senior, Mechanical Engineering
Hearne, Janis Ann
(Monroe, LA)
Senior, Educational Psychology, General Business Administration
Phi Kappa Phi Member, Kappa Delta Pi Member, Golden Key Honor Society Member, Student Chapter, Of Ochs Member
Hearnsberger, James O., Jr.
(Starkville, MS)
Senior, Landscape Contracting
Hearon, Holly Ann
(Vicksburg, MS)
Freshman, Undeclared
Hearst, Howard M.
(Ridgeland, MS)
Junior, Agribusiness
Heath, Elizabeth Nicole
(Bartlett, TN)
Sophomore, Biological Sciences
Heath, James Hampton
(Elliott, MS)
Senior, Political Science
Heath, Matthew Owen
(Jackson, MS)
Senior, Gen Business Admin
Heath, Philip C
(Winona, MS)
Sophomore, Aerospace Engineering

Heathcott, Jeffrey Don, Jr.
(Dyersburg, TN)
Freshman, Undeclared
Heatherly, Thomas Luke
(Tupelo, MS)
Senior, Computer Engineering
Heaton, Adam Clark
(South Jordan, UT)
Senior, Marketing
Hebert, Bryan Thomas
(Grafton, MA)
Senior, Geoscience
Hebert, Shelley D.
(Starkville, MS)
Graduate, Computational Engineering
Hedgepeth, Davis L.
(Greenville, MS)
Junior, English, History
Hedgepeth, Janet R.
(Union, MS)
Junior, Business Admin - MR
Hedrick, Dustin Lee
(Columbus, MS)
Freshman, Art
Heering, Christopher M.
(Fulton, MS)
Senior, Electrical Engineering
Heidbreder, Kelly Jo
(Wabash, IN)
Senior, Geoscience
Heidenreich, Katrina Marie
(Olive Branch, MS)
Sophomore, Psychology
Heimann, Ellen Rose
(Meridian, MS)
Senior, Microbiology
Beta Beta Beta
Hein, Melissa Kandece
(Elmendorf Afb, AK)
Freshman, Continuing Ed. - Non-Degree
Heindl, Michael Joseph
(Terry, MS)
Graduate, PhD in Community Co Leadership
Heineke, John Emerson
(Bartlett, TN)
Freshman, Undeclared
Heinkel, Christian Gordon
(Columbus, MS)
Graduate, Business Administration
Heinrich, Meghan Rae
(Gulfport, MS)
Freshman, Civil Engineering
Heisterkamp, Ian W.
(Greenville, MS)
Senior, Agribusiness
Heisterkamp, Kira A.
(Greenville, MS)
Senior, Architecture
Helkey, Derrek Kent
(Quincy, IL)
Graduate, Physical Education
Helling, Errol Whitney
(Hermann, MO)
Freshman, Professional Golf Mgt
Hellman, Kimberly D.
(Germantown, TN)
Senior, Marketing
Club Soccer, Ricks Rowdies, Campus Crusade For Christ, American Marketing, Association, Intramurals
Hellman, Patricia Ann
(Scottsdale, AZ)
Graduate, Geoscience
Hellums, Benjamin Coleman
(Pittsboro, MS)
Senior, Landscape Architecture

Hemleben, Mark E.
(Jackson, MS)
Senior, Physical Education
Hemphill, Ashley Rochelle
(Louisville, MS)
Junior, Elementary Education
Hemphill, James V., IV
(West Point, MS)
Graduate, Unclassified-Grad
Hemphill, Jessica Morgan
(Belzoni, MS)
Senior, Pre-Accounting
Hemphill, Kathryn Ann
(Brandon, MS)
Junior, Biological Sciences
Hemphill, Robert Taylor
(Madison, MS)
Freshman, Undeclared
Hemphill, Vickie Lynn
(Columbus, MS)
Senior, Sociology
Henderson, Anthony S.
(Fruitdale, AL)
Freshman, Industrial Engineering
Henderson, Blair B.
(Hollandale, MS)
Senior, Human Sciences, Marketing, Business
Chi Omega
Henderson, Clayton M.
(Starkville, MS)
Senior, Forestry
Henderson, Damien Gregg
(Richton, MS)
Graduate, Unclassified-Grad
Henderson, Daniel A.
(Columbus, MS)
Senior, Educational Psychology
Henderson, Delores Dominique
(Columbus, MS)
Freshman, Educational Psychology
Henderson, Felesha Rashundra
(Columbus, MS)
Junior, Art
Henderson, Gabrielle Yvonne
(Starkville, MS)
Junior, Secondary Education
Henderson, Gerald Wade
(Laurel, MS)
Graduate, School Administration
Henderson, Jimmy Dale
(Carthage, MS)
Graduate, Education
Henderson, Johnnie
(French Camp, MS)
Graduate, Education
Henderson, Kyle Smith
(Columbus, MS)
Graduate, Unclassified-Grad
Henderson, Marcus Allan
(Indianola, MS)
Sophomore, Information Tech Services
Henderson, Mathew Don
(Enid, OK)
Junior, Geoscience
Henderson, Natasha Yvette
(Mississippi State, MS)
Sophomore, Physical Education
Henderson, Nicholas D.
(Aberdeen, MS)
Senior, Art
Henderson, Quentella Q.
(Byhalia, MS)
Junior, Communication
Henderson, Ryan L.
(Madison, MS)
Senior, Banking & Finance

Henderson, Ryan Lynn
(Longmont, CO)
Senior, English
Henderson, Timothy R.
(Etta, MS)
Senior, Physical Education
Hendren, Dustin Lee
(Dyersburg, TN)
Sophomore, Geoscience
Hendricks, Amy D.
(Crawford, MS)
Senior, Elementary Education
Hendricks, Ashley Lakesha
(Crawford, MS)
Junior, Psychology, Sociology
Hendricks, Megan E.
(Ridgeland, MS)
Freshman, Risk Mgt, Insurance,Fin.Plan
Hendricks, Stacy M
(Hattiesburg, MS)
Sophomore, Psychology
Hendrickson, Mark Alan
(Osage, MN)
Sophomore, Operational Meteorology
Hendrix, Andrew Trey
(Mississippi State, MS)
Freshman, Biological Sciences
Hendrix, Elizabeth Ann
(Madison, MS)
Junior, Architecture
Hendrix, James W.
(Starkville, MS)
Sophomore, Computer Science
Hendrix, Lillie C.
(Starkville, MS)
Senior, Interdisciplinary Studies
Social Services
Hendrix, Renata A.
(Clinton, MS)
Senior, Marketing
Hendrix, Wesley G.
(Columbus, MS)
Senior, Communication
Henig, Michael David, Jr.
(Montgomery, AL)
Freshman, Gen Business Admin
Henington, Blake L.
(Starkville, MS)
Graduate, Environmental Toxicology
Henley, James Christopher
(Mississippi State, MS)
Graduate, Nutrition
Henley, Jared W.
(Starkville, MS)
Senior, Industrial Tech
Henley, Rachel Michelle
(Vicksburg, MS)
Sophomore, Undeclared
Hennessey, Kaley Terrin
(Kiln, MS)
Freshman, Psychology
Rick's Rowdies, Habitat For Humanity, LDSSA
Hennington, Michael Lee
(Hazlehurst, MS)
Senior, Interdisciplinary Studies
Sigma Phi Epsilon
Henriksen, Jill Noelle
(Chillicothe, IL)
Freshman, Special Non-Degree
Henry, Amye Rebekah
(Philadelphia, MS)
Sophomore, Special Education
2 Year Member Of The Famous Maroon Band, Project ABC Mentor
Henry, Andrew L.
(Philadelphia, MS)
Freshman, Political Science

Henry, Anya Rae
(Vicksburg, MS)
Senior, Banking & Finance
Famous Maroon Band, Sigma Alpha Iota
Henry, April A.
(Jackson, MS)
Freshman, Biological Sciences
Image, Black Student Alliance
Henry, Brian A.
(Woonsocket, RI)
Senior, Gen Business Admin, Marketing
Henry, Carolyn L.
(Tupelo, MS)
Senior, Sociology
Henry, Hunter Borders
(Greenville, MS)
Junior, Civil Engineering
Henry, Jonathan B.
(Cleveland, MS)
Senior, Civil Engineering
Henry, Rita Fay
(Columbus, MS)
Senior, Communication
Henry, Susan Joyce
(Starkville, MS)
Sophomore, Communication
Henry, Tairus Daniel
(Hattiesburg, MS)
Junior, Marketing
Henry, Thomas Charles, II
(Philadelphia, MS)
Senior, Economics
Hensarling, Brad Landon
(Petal, MS)
Graduate, Chemical Engineering
Henson, Gay Ann
(Weir, MS)
Graduate, Veterinary Med Science
Henson, Kevin Eric
(Kilmichael, MS)
Senior, Management
Henson, Kristi Anne
(Aberdeen, MS)
Graduate, English
Henson, Matthew Neal
(Stewart, MS)
Junior, Political Science
Henson, Michael Robert
(Starkville, MS)
Freshman, Communication
Hentz, Kayla E.
(Batesville, MS)
Freshman, Biological Sciences
Hepinstall, Rossi Ann
(Pompano Beach, FL)
Graduate, Veterinary Medicine
Herbert, Alyson Rhodes
(Starkville, MS)
Junior, Anthropology
Herbst-Agee, Laura J.
Senior, Geoscience, Operational Meteorology
Herlong, Timothy C.
(Meridian, MS)
Graduate, Instructional Technology
Herman, Brook Danielle
(Starkville, MS)
Graduate, Biological Sciences
Hermetz, Jennifer A.
(Meridian, MS)
Senior, Biological Sciences
Delta Gamma, Schillig Scholar, Motour Board, Campus Crusade For, Christ Worship Leader, Optometry, Roadrunner
Hernandez, Christina Marie
(Asheville, NC)
Sophomore, Physical Education

Hernandez, Jennifer
(Starkville, MS)
Graduate, Foreign Language
Hernandez, Valerie J.
(Seminary, MS)
Senior, Chemical Engineering
Herndon, Andrew Thomas
(Starkville, MS)
Sophomore, Landscape Architecture
Herndon, Nathan R.
(Starkville, MS)
Sophomore, Landscape Contracting
Herrera, Diogenes M.
(Davie, FL)
Freshman, Undeclared
Herrick, Gregory Paul
(North Ridgeville, OH)
Graduate, Engineering
Herrin, Joseph Clint
(Gulfport, MS)
Freshman, Gen Business Admin
Herrin, William H
(Hattiesburg, MS)
Graduate, IB Marketing, Economics
Kappa Sigma, Student Association Governmental Affairs Com., SA, Day Student Senator, Campus Activities Board
Herring, Christopher D.
(Jackson, MS)
Senior, Geoscience
Herring, Dawn Lacoste
(Starkville, MS)
Senior, Communication
Herring, Elizabeth Joy
(Starkville, MS)
Sophomore, Biological Sciences
BSU, Sanderson, Crafting, Baptist Student Union
Herring, Faeh M.
(Starkville, MS)
Freshman, General Lib Arts
Herring, George Bryan, IV
(Jackson, MS)
Junior, Civil Engineering
Pi Kappa Alpha
Herring, Jeremy Morgan
(Vicksburg, MS)
Sophomore, Mechanical Engineering
Herring, Kathryn Elise
(Starkville, MS)
Sophomore, Biological Sciences
Herring, Kelle Brooke
(Indian Springs, AL)
Freshman, Political Science
Band, College Republicans
We're so proud of you! Love, Mom and Dad
Herring, Lindsey Elliott
(Starkville, MS)
Senior, General Science
Herring, Myisha Danielle
(Indianola, MS)
Freshman, Psychology
Herring, Zachary Taylor
(Collierville, TN)
Senior, Real Est & Mortgage
Herring-Harris, Rhadonna Lynette
(Starkville, MS)
Graduate, Elem, Mid, Sec Ed Admin
Herrington, Donald Clark
(Pulaski, TN)
Sophomore, Aerospace Engineering
Herrington, Hal Marshall
(Pearl, MS)
Freshman, Computer Engineering
Herrington, Molly K.
(Jackson, MS)
Senior, Elementary Education

Herrington, Rebecca Carol
(Louisville, MS)
Graduate, Marketing
Herrington, Sara E.
(Brandon, MS)
Freshman, Biological Engineering
Chi Omega, Freshman Forum, MSU Diamond Girls, RUF, BSU, Rick's Rowdies
Herron, Amber Dawn
(Biloxi, MS)
Senior, Electrical Engineering, Mathematics
Outdoor Activities
Herron, Anthony Cole
(Decatur, AL)
Junior, Landscape Architecture
Herron, Caroline W.
(Charleston, MS)
Freshman, Undeclared
Herron, Hayley McKay
(Columbus, MS)
Senior, History
Herron, Laura J
(Batesville, MS)
Senior, Chemical Engineering
Herron, Michelle Hall
(Starkville, MS)
Graduate, Veterinary Medicine
Herschlag, Dale E.
(Papillion, NE)
Freshman, Geoscience
Herting, Matthew Robert
(Fort Myers, FL)
Graduate, Physical Education
Hertl, Jordan Thore
(Starkville, MS)
Senior, Psychology
Heslep, Janet L
(Madison, MS)
Freshman, Undeclared
Hess, Lee W.
(Charleston, MO)
Freshman, Landscape Architecture
Hess, Sophia N.
(Blowing Rock, NC)
Freshman, Geoscience
Hester, Allison Mobley
(Tupelo, MS)
Sophomore, Biological Sciences
Hester, Amanda Spicer
(Tupelo, MS)
Sophomore, Psychology
Hester, Jami Crystal
(Davenport, IA)
Junior, Physical Education
Hester, Jenny Leigh
(Tupelo, MS)
Sophomore, Biological Sciences
Phi Mu, RUF, Campus Crusades For Christ, Lambda Sigma, Student Association
Hester, Jessica Lynn
(Westminster, MD)
Graduate, Veterinary Medicine
Hester, Lauren Elizabeth
(Columbus, MS)
Senior, Elementary Education
Hester, Mary Hanah
(Vicksburg, MS)
Sophomore, Gen Business Admin
Hester, Mason Coe
(Long Beach, MS)
Freshman, Political Science
Hester, Nicholas Bolton
(Tuscumbia, AL)
Freshman, Architecture
Hester, Ronald K.
(Gainsville, GA)
Senior, Geoscience

Hetrick, Michael
(Tyler, TX)
Senior, Geoscience
Hewlett, Keith Anthony, II
(Tutwiler, MS)
Freshman, Undeclared
Hewlett, Sarah Margaret
(Oxford, MS)
Freshman, Undeclared
Hexom, Paul Frederick, II
(Starkville, MS)
Graduate, Geoscience
Hibbard, Joseph Lee
(Dover, AR)
Senior, Marketing
Golf
Hibbler, Nathaniel J., Jr.
(Hattiesburg, MS)
Senior, Software Engineering
Hickerson, Sara Diane
(Nashville, TN)
Sophomore, Educational Psychology
Hickey, Michael
(Mentor, OH)
Graduate, Geoscience
Hickman, Elizabeth Ann
(Magee, MS)
Senior, Elementary Education
Chi Omega
Hickman, Heather Michelle
(Picayune, MS)
Junior, Electrical Engineering
Zeta Tau Alpha
Hickman, Holly R
(Picayune, MS)
Freshman, Biological Engineering
Zeta Tau Alpha, Catholic Student Association
Hickman, Jonathan Damon
(Perkinston, MS)
Freshman, Animal and Dairy Science
Hickman, Lee Morris
(Columbus, MS)
Junior, Gen Business Admin
Hickman, Terrinee K.
(Prairie, MS)
Junior, Physical Education
Hickman, Tiffany De'Shaye
(Shuqualak, MS)
Junior, Educational Psychology
Hickmon, Fredrick L.
(Kosciusko, MS)
Graduate, History
Hickmon, Jerica R.
(Union, MS)
Junior, Elementary Education
Hickok, Lexy Ann
(Baltimore, MD)
Senior, Geoscience
Hicks, Ashley Diane
(Madison, AL)
Senior, Electrical Engineering
Hicks, Emily N.
(Tupelo, MS)
Senior, Biological Sciences
Hicks, Jane Elizabeth
(Gautier, MS)
Sophomore, English
Hicks, Janice Marie
(Prentiss, MS)
Sophomore, Educational Psychology
Hicks, Jeffery Dale
(Pensacola, FL)
Graduate, Wildlife and Fisheries Science
Wildlife Clubs
Hicks, Lamoh H.
(Mississippi State, MS)
Senior, Architecture

Hicks, Laura Evelyn
(Madison, AL)
Freshman, Electrical Engineering
Hicks, Matthew Loren
(Belden, MS)
Senior, Physical Education
Hicks, Stevie Leigh
(Starkville, MS)
Freshman, Animal and Dairy Science
Hicks, Teresa Annette
(Meridian, MS)
Senior, Elementary Education
Hicks, William Curtis
(Lawley, AL)
Senior, Mechanical Engineering
Higdon, Carley Choate
(Germantown, TN)
Junior, Human Sciences
Higdon, Leah M.
(Trussville, AL)
Sophomore, Geoscience
Higgason, Kimberly C.
(Louisville, MS)
Senior, Pre-Accounting
Higginbottom, Latasha
(Starkville, MS)
Junior, Biological Sciences
Higgins, Andrea Lorena
(Pomona, NY)
Senior, Geoscience
Higgins, Joy Leigh
(Plymouth, MA)
Graduate, Geoscience
Higginson, Jessica
(Olive Branch, MS)
Junior, Gen Business Admin
Hight, Julie Evans
(Mississippi State, MS)
Sophomore, Marketing
Hightower, James Stephen, Jr.
(Greenville, MS)
Junior, Marketing
Hightower, Thomas Forrest
(Arlington, TX)
Senior, Gen Business Admin
Sigma Chi
Hilbun, Anne Howard
(Starkville, MS)
Junior, Political Science
Hilbun, Ben Franklin, III
(Starkville, MS)
Senior, Political Science
Hilderbrand, William Henry
(Bentonia, MS)
Senior, Mechanical Engineering
Hill, Adam Scott
(Falkner, MS)
Graduate, Industrial Engineering
Hill, Amber Leigh
(Ecru, MS)
Junior, Marketing
Hill, Amy Elizabeth
(Madison, MS)
Junior, Animal and Dairy Science
Hill, Angela Marie
(Clinton, MS)
Sophomore, Pre-Accounting
Accounting Society, Catholic Student Association, Intramural Soccer, Flag Football
Hill, Benjamin J.
(Meridian, MS)
Senior, Interdisciplinary Studies
Kappa Sigma, Vice President Kappa Sigma, Roadrunner
Hill, Benjamin W.
(Pontotoc, MS)
Junior, Banking & Finance

Hill, Beverlee M.
(Starkville, MS)
Graduate, Technology
Hill, Bradley S.
(Booneville, MS)
Graduate, Unclassified-Grad
Hill, Bradley Scott
(Senatobia, MS)
Freshman, Political Science
Hill, Candace Alyson
(Gulfport, MS)
Sophomore, Biological Sciences
Hill, Charles Neely
(Starkville, MS)
Junior, Electrical Engineering, Mathematics
AFROTC
Hill, Cynthia D. Dawkins
(Starkville, MS)
Graduate, Unclassified-Grad
Hill, David A.
(Cullman, AL)
Freshman, Chemical Engineering
Hill, Emily K.
(Hernando, MS)
Senior, Civil Engineering
Hill, Emily Kaye
(Philadelphia, MS)
Senior, Elementary Education
Hill, Howard Lee, II
(Pontotoc, MS)
Graduate, Public Policy & Admin
Kappa Sigma, Politics, MSU Athletics
Hill, Jace Andrew
(Meridian, MS)
Sophomore, Gen Business Admin
Hill, James Michael
(Brandon, MS)
Junior, Bus Info Systems
Hill, Jeffrey Louis
(Germantown, TN)
Sophomore, Bus Info Systems
Hill, John A.
(Buckatunna, MS)
Senior, Mechanical Engineering, Zoology
Hill, Jonathan Edwin
(Athens, AL)
Sophomore, Chemical Engineering
Hill, Joseph Gavin
(Senatobia, MS)
Freshman, Marketing
Hill, Jovonn Grady
(Mississippi State, MS)
Graduate, Entomology and Plant Path
Hill, Kimberly Tomeka
(Starkville, MS)
Graduate, Education
Zeta Phi Beta
Hill, Lindsey M.
(Louisville, MS)
Sophomore, Biological Sciences
Lambda Sigma Sophomore Honor Society; Sigma Alpha, Lambda Honor Society; Gamma Beta Phi Society;, American Student Dental Association
Hill, Madison A.
(Houston, TX)
Freshman, Secondary Education
Hill, Maggie Annette
(West Point, MS)
Freshman, Undeclared
Hill, Matthew D.
(Starkville, MS)
Graduate, Business Administration
Hill, Nakeitra Lasha
(Corinth, MS)
Junior, Biological Sciences

Hill, Orlicia Lashonda
(Starkville, MS)
Sophomore, Education-Elementary
Black Voices Of MSU, Black Student Alliance,
Hill, Penelope Pritchett
(Louisville, MS)
Graduate, Education
Hill, Quentin Lashay
(Athens, AL)
Freshman, Marketing
Hill, Rachel Anne
(Starkville, MS)
Graduate, English
Hill, Samuel Peyton
(Ripley, MS)
Freshman, Pre-Medicine
College Republicans, RHA
Hill, Sandra F.
(Meridian, MS)
Senior, Elementary Education
Hill, Sarah M.
(Collierville, TN)
Senior, Communication
Hill, Sonya Dawn
(Eupora, MS)
Junior, Secondary Education
Hill, Stephen Russell
(Petal, MS)
Senior, Electrical Engineering
Hill, Taryn Danielle
(Mathiston, MS)
Freshman, Independent Study - Non-Degree
Hill, Trenton Bowen
(Jasper, AL)
Sophomore, Marketing
Hill, Trisha L.
(Starkville, MS)
Graduate, Unclassified-Grad

Hill Jenkins, Velma Ree, PhD
(Shuqualak, MS)
Graduate, Elem, Mid, Sec Ed Admin
Alpha Kappa Alpha
Hillard, Jonathan W.
(Cordova, TN)
Senior, Communication
Hillard, Kassandra L.
(Ocean Springs, MS)
Freshman, Biological Sciences
Hill-Beckum, Davida Neshedra
(Columbus, MS)
Junior, Undeclared
Hillhouse, Brittany
(Eupora, MS)
Junior, Elementary Education
Hilliard, Chalandra R.
(Biloxi, MS)
Junior, Fitness Management
MSU Women's Basketball Team, M-Club
Hilliard, Christina M
(Biloxi, MS)
Freshman, Undeclared
Hilling, Karen Marie
(Starkville, MS)
Graduate, Veterinary Medicine

Hillman, Alice Blount
(Philadelphia, MS)
Graduate, School Administration
Hillman, Anna Elizabeth
(Starkville, MS)
Junior, Human Sciences
Hillman, Matthew Steven
(Terry, MS)
Senior, Computer Science, Music
Phi Mu Alpha Sinfonia, Famous Maroon Band
Hillman, Tiffany Eve
(Beaumont, MS)
Senior, Animal and Dairy Science
Horse & Bridle Club
Hilt, Todd R.
(Cicero, NY)
Graduate, Geoscience
Hilton, Leslie Ann
(Brandon, MS)
Sophomore, Bus Info Systems
Delta Gamma, Student Association
Hilton, Matthew A.
(Long Beach, MS)
Freshman, Undeclared
Hilton, Noah Richard
(Starkville, MS)
Senior, Accounting
Intramural Softball, Beta Alpha Psi, Beta Gamma Sigma
Himelfarb, Mark Andrew
(Lititz, PA)
Graduate, Geoscience
Hindman, Blake M.
(Fayette, AL)
Junior, Ag Eng Tech & Bus
Hindman, Pam M.
(Louisville, MS)
Senior, Undeclared
Hinds, Charles Austin
(Guntown, MS)
Graduate, Veterinary Medicine
Hinds, Jacob R.
(Guntown, MS)
Freshman, Animal and Dairy Science
Hinds, Jonathan Van
(Southaven, MS)
Sophomore, Aerospace Engineering
Hineborg, Brian Carl
(Collierville, TN)
Senior, Industrial Tech
Airforce ROTC
Hines, Chasity Latrice
(Columbus, MS)
Freshman, Medical Technology
Hines, Donna Delaine
(Forest, MS)
Senior, Business Admin - MR
Hines, Rodney L.
(Indianola, MS)
Freshman, Psychology
Hines, Shantrell Deanna
(Columbus, MS)
Freshman, Biological Sciences
Hinkle, Kay Dee
(Sugar Land, TX)
Senior, Physical Education
Student Trainer For Varsity Football, Student, Trainer For Women's Basketball, Honor Roll
Hinton, Arnetta D.
(Birmingham, AL)
Freshman, Pre-Accounting
Hinton, Erica Shanquina
(Starkville, MS)
Senior, Human Sciences, Consumer Economics
HDFS

Hinton, Khalisha Renee
(Prairie, MS)
Junior, Elementary Education
Hinton, Merileigh Ellen
(Vancleave, MS)
Freshman, Undeclared
Hinton, Nicole Caprice
(Richton, MS)
Freshman, Management
Hinton, Robert E.
(Columbus, MS)
Graduate, Secondary Education
Hinton, Timothy R.
(Laurel, MS)
Junior, Forestry
Hinton, William Dax
(Tuscaloosa, AL)
Sophomore, Animal and Dairy Science, Agricultural Business
Pre-Vet Club, Block And Bridle Club
Hirt, Marcelle Amanda
(Starkville, MS)
Senior, Physical Education
Hitchcock, Anthony Owen
(Ecru, MS)
Junior, Risk Mgt, Insurance,Fin.Plan
Hitchcock, Arthur Neil, Jr.
(Madison, MS)
Senior, Wildlife and Fisheries Science
Hite, Andrew John
(Vicksburg, MS)
Senior, Accounting
Hite, Daniel Parker
(Greenville, MS)
Junior, Agronomy
Hite, Philip Harold
(Vicksburg, MS)
Sophomore, Pre-Accounting
Hitt, Holli Christina
(Tuscaloosa, AL)
Senior, Communication
Chi Omega, Dean's Student Advisory Council, Schillig Society, National Collegiate Honors Council
Hitt, Jennifer Lynn
(Oneonta, AL)
Sophomore, Geoscience, Broadcast Meteorology
Kappa Delta, Vice President Of Panhellenic, Diamond Girl, White Pom Squad, Lambda Sigma, NWA/AMS Chapter, Member
Hitt, John Mackey
(Jackson, MS)
Freshman, Art
Hix, Jarrod Michael
(Shelbyville, TN)
Freshman, Mechanical Engineering
Phi Delta Theta, Soccer
Ho, Meng-Hsuan
(Starkville, MS)
Graduate, Biochemistry
Hoadley, Michael Alan
(Hoover, AL)
Senior, Geoscience
Hoang, Mai T.
(Pass Christian, MS)
Freshman, Biological Sciences
Hobart, Katherine Nell
(Greenville, MS)
Freshman, Gen Business Admin
Hobbs, Kirby Harrison
(Madison, MS)
Sophomore, Engineering
Sigma Alpha Epsilon

Hobbs, Phillip Michael
(Birmingham, AL)
Graduate, PhD in Community Co Leadership
Hobbs, Sarah Montgomery
(Ridgeland, MS)
Senior, Biological Engineering
Hobbs, Turner Sheffield
(Madison, MS)
Junior, Management of Const & Land
Hobson, John Richard
(Enid, MS)
Freshman, Ag Eng Tech & Bus
Hobson, Phyllis Giffin
(Starkville, MS)
Graduate, Unclassified-Grad
Hobyan, Trina M.
(Oconto Falls, WI)
Senior, Marketing
Cross-Country And Track, M-Club
Hochradel, Brian Daniel
(Spanish Fort, AL)
Senior, Marketing
Golf
Hoda, Brandon Royce
(Starkville, MS)
Senior, Music Education
Hoda, Nicholas E.
(Crystal Springs, MS)
Graduate, Educational Psychology
Hodge, Adam Bennet
(Kosciusko, MS)
Sophomore, Pre-Accounting
Hodge, Meggan L.
(Starkville, MS)
Senior, Human Sciences

Hodge, Sara Elizabeth
(Collierville, TN)
Senior, Public Relations
Phi Mu, Public Relations Student Society Of America, Student Association
Hodge, Treva R
(Columbus, MS)
Graduate, Unclassified-Grad
Hodges, Bridget Nicole
(Eupora, MS)
Sophomore, Wildlife and Fisheries Science
Beta Beta Beta, Pre-Vet Club, Oktibbeha County Humane Society Student Chapter
Hodges, Cal Thomas
(Brookhaven, MS)
Sophomore, Banking & Finance
Hodges, Charles M.
(Starkville, MS)
Junior, Geoscience
Hodges, Erica Paige
(Collinsville, MS)
Graduate, Psychology
Hodges, Gayla
(Nettleton, MS)
Graduate, Education
Hodges, James Matthew
(Eupora, MS)
Freshman, Electrical Engineering
Hodges, Jana Lynn
(Olive Branch, MS)
Senior, Special Education

Hodges, Janet Lee
(Mathiston, MS)
Graduate, Education
Hodges, Jennifer A. Richardson
(Tuscaloosa, AL)
Senior, Architecture
American Institute Of Architecture Students, Leopold Schepp Foundation Scholarship Recipient, Exchange Student To Tu Delft, The Netherlands
Hodges, Kenny Eric
(Lena, MS)
Senior, Mechanical Engineering
ESMA, ASAS
Hodges, Kimberly G.
(Mathiston, MS)
Freshman, Pre-Accounting
Hodges, Lincoln Rees
(Germantown, TN)
Junior, Banking & Finance, Spanish
Pi Kappa Alpha
Hodges, Marsha T.
(Collinsville, MS)
Junior, Elementary Education
Hodges, Martin Andrew
(Indianola, MS)
Sophomore, Architecture
Hodges, Scott Carey
(Aberdeen, MS)
Sophomore, Ag Eng Tech & Bus
Hodgins, Eron Leigh
(Meridian, MS)
Sophomore, Clinical Exercise Physiology
Hodgkins, Stephen Elliot
(Cordova, TN)
Junior, Ag Eng Tech & Bus
Hodo, Wayne Derald
(Vicksburg, MS)
Graduate, Civil Engineering
Hodson, April Lee
(Lake Cormorant, MS)
Junior, Biochemistry
Hodson, Harold J., III
(Columbus, MS)
Senior, Music
Hoeft, Jason T.
(Lucedale, MS)
Senior, Architecture
Hoeniges, Andrew Thomas
(Bailey, MS)
Graduate, Unclassified-Grad
Hofmann, Daniel Craig
(Columbus, MS)
Senior, Sociology
Hogan, Betsy L.
(Senatobia, MS)
Sophomore, Biological Sciences
Hogan, Dorothy Ann
(West Point, MS)
Junior, Special Education
Hogan, Eutrophia L.
(Starkville, MS)
Graduate, Education
Hogan, Greg Anthony
(Des Allemands, LA)
Graduate, Chemistry
Hogan, Lee G.
(Senatobia, MS)
Senior, Banking & Finance
Hogan, Mark Powers
(Senatobia, MS)
Sophomore, Marketing
Hogan, Matthew Taylor
(Starkville, MS)
Sophomore, Software Engineering
Hogan, Spencer Ross
(East Prairie, MO)
Junior, Landscape Contracting

Hogancamp, Tracy Kristina
(Fulton, MS)
Graduate, Chemical Engineering
Hogg, Rachael A.
(Jackson, MS)
Junior, Pre-Accounting
Hogue, Heather Patrice
(Blue Mountain, MS)
Graduate, Foreign Language
Hogue, Jaysen Robert
(New Albany, MS)
Sophomore, Forestry
Hogue, John A., Jr.
(Yazoo City, MS)
Junior, Ag Information Science
Hogue, Kevin Richard
(Collierville, TN)
Sophomore, Wildlife and Fisheries Science
Hohn, Claudia Melanie
(Starkville, MS)
Graduate, Veterinary Med Science
Hoholm, Fredrik Sorbo
(Starkville, MS)
Graduate, Veterinary Medicine
Holbrook, Brandon Wilson
(Ocean Springs, MS)
Senior, Computer Engineering
IEEE Institute For Electronic And Electrical Eng.
Holcomb, Angie
(Fayetteville, GA)
Graduate, Physical Education
Holcomb, Damian Lamar
(Gulfport, MS)
Freshman, Political Science
Kappa Sigma
Holcomb, Matthew J.
(Starkville, MS)
Graduate, Psychology
Holcomb, Rachel Eleanor
(Clarksdale, MS)
Freshman, Human Sciences
Holcombe, Thad Ray
(West Point, MS)
Senior, Marketing
Holden, Erin Leigh
(Flowood, MS)
Senior, Architecture
Holden, Teri Lynn
(Flowood, MS)
Graduate, Veterinary Medicine
Holder, Brad D.
(Greenwood, MS)
Graduate, Wildlife and Fisheries Science
Holder, Cortni P.
(Kosciusko, MS)
Junior, Elementary Education
Holder, John Eric
(Vancleave, MS)
Senior, Mechanical Engineering
Holder, Ronnie Eugene, Jr.
(Munford, TN)
Sophomore, Geoscience
Famous Maroon Marching Band, Wind Ensemble
Holder, Thomas Lee
(Starkville, MS)
Graduate, Biological Sciences
Holdiness, Jeri Nichole
(Meridian, MS)
Senior, General Lib Arts
Holdiness, Page Marie
(Louisville, MS)
Junior, Elementary Education
First Place Group At Church

Holditch, Nathaniel Alan
(Brandon, MS)
Sophomore, Management of Const & Land
Holditch, Priscilla Anne
(Brandon, MS)
Sophomore, Marketing
Holifield, Heather N.
(West Point, MS)
Senior, Psychology
Holifield, John Kyle
(Laurel, MS)
Senior, Gen Business Admin
Holifield, Jonathan E.
(Kilmichael, MS)
Sophomore, Forestry
Holifield, Karen Lea
(Laurel, MS)
Senior, Secondary Education
Holifield, Kent Ethridge
(Laurel, MS)
Graduate, Veterinary Medicine
Holifield, Lea Michele
(Seminary, MS)
Graduate, Animal Physiology
Holladay, Robert F.
(Meridian, MS)
Senior, Secondary Education
Holland, Babette Armstrong
(Houston, MS)
Graduate, Unclassified-Grad
Holland, Bo R.
(Starkville, MS)
Senior, Civil Engineering
Holland, Derek J.
(Pontotoc, MS)
Graduate, Forestry
Christianity, Parenthood, Shop, Horses, Wildlife, The Church, Army National Guard, Army Aviation, Assoc. Of America
Holland, Derrick S.
(Plantersville, MS)
Freshman, Physical Education
Holland, Frank A., III
(Natchez, MS)
Junior, Mathematics
Holland, Gina
(Starkville, MS)
Senior, Human Sciences
Holland, Jane Catherine
(Brandon, MS)
Freshman, Marketing
Holland, Jeanne Williams
(Greenwood, MS)
Graduate, Curriculum and Instruction, Reading
Holland, Joseph Hampton
(Starkville, MS)
Graduate, Unclassified-Grad
Holland, Joshua Lynn
(Corinth, MS)
Sophomore, Secondary Education, Social Studies
Sports
Holland, Katherine C.
(Duck Hill, MS)
Senior, Banking & Finance
Holland, Lacey D.
(Pontotoc, MS)
Freshman, Psychology
Air Force ROTC, Silver Wings, Collegiate 4-H
Holland, Leslie Amanda
(Duck Hill, MS)
Senior, Elementary Education
Holland, Linda Lee
(Starkville, MS)
Senior, Horticulture

Holland, Lori Ann
(Starkville, MS)
Freshman, Political Science
Holland, Michael R.
(Meridian, MS)
Graduate, Counselor Education
Holland, Terrie Luke Scarbrough
(Philadelphia, MS)
Graduate, Education
Holland, Wesley J.
(Florence, MS)
Freshman, Computer Engineering
Holleman, Paige Lauren
(Houston, MS)
Senior, Real Est & Mortgage, Business Administration
Hollern, Ryan Lucas
(Starkville, MS)
Graduate, Physical Education
Holley, Amanda C.
(Columbus, MS)
Senior, Elementary Education
Dean's List, Phi Beta Kappa, President's List
Holley, Andrew Christopher
(Brandon, MS)
Junior, Mathematics
Holley, Angela Casey
(Shannon, MS)
Graduate, Counselor Education
Holley, Brandi Kaye
(Philadelphia, MS)
Graduate, Counselor Education
Holley, Hal David
(Starkville, MS)
Junior, Undeclared
Holley, Hope Marie
(Columbus, MS)
Freshman, Undeclared
Holley, Hunter Ryan
(Philadelphia, MS)
Junior, Management of Const & Land
Holley, Kayla Dyan
(Nettleton, MS)
Junior, Elementary Education
Holley, Mark Robert
(Starkville, MS)
Senior, Geoscience
Holley, Paul M.
(Jackson, MS)
Sophomore, Political Science
Holley, Thomas Bradley
(Marietta, MS)
Senior, Music Education
Holliday, Airon
(Dekalb, MS)
Senior, Human Sciences
Holliday, Felicia K.
(Como, MS)
Freshman, Biological Sciences
Holliday, Porsha L.
(Aberdeen, MS)
Freshman, Communication
Holliman, Robert Blake
(Madison, MS)
Junior, Physical Education
Hollimon, Holly Nanette
(Petal, MS)
Senior, Biological Sciences
Kappa Delta, Student Association, Gamma Beta Phi, Golden Key, Phi Kappa Phi, Mortar Board
Hollingshed, Modeane M.
(Houston, TX)
Graduate, Instructional Technology, Educational Administration
Alpha Kappa Alpha

Hollingsworth, Brett Jason
(Forest, MS)
Senior, Mechanical Engineering
Hollingsworth, David K.
(Starkville, MS)
Junior, Art
Hollingsworth, Frank, Jr.
(Cleveland, MS)
Junior, Art
Hollingsworth, Kourtney Wilhemenia
(Laurel, MS)
Senior, Gen Business Admin
Hollingsworth, Leslie Kaye
(Starkville, MS)
Freshman, Elementary Education
Hollingsworth, Nikoya Mayonie Denise
(Laurel, MS)
Graduate, Human Sciences
Hollingsworth, Randy A.
(Ackerman, MS)
Junior, Risk Mgt, Insurance,Fin.Plan
Hollingsworth, Stanton John Eric
(Laurel, MS)
Freshman, Undeclared
Hollingsworth, Susan Landrum
(Satsuma, AL)
Graduate, Geoscience
Hollis, Jennifer Mary
(Orlando, FL)
Senior, Architecture
Honors Society
Hollis, Kristin Elizabeth
(Ackerman, MS)
Senior, Physical Education
Hollis, Stacey Catherine
(Columbus, MS)
Senior, Secondary Education, English, Spanish
Dean's List
Hollis, Van Christopher
(Clarksdale, MS)
Graduate, Veterinary Medicine
Hollister, Joseph Jamison
(Greenville, MS)
Sophomore, Undeclared
Hollister, Sallie Marie
(Madison, MS)
Freshman, Marketing
Hollomon, Christopher Farrol
(Jackson, MS)
Junior, Computer Engineering
Holloway, Brandon Jeffrey
(Starkville, MS)
Senior, Banking & Finance
Holloway, Chadrick
(Brandon, MS)
Freshman, Communication
Holloway, Heather Leigh
(Mississippi State, MS)
Sophomore, Biological Sciences, Pre-Nursing
Delta Gamma
Good Luck Heather H.!!! Love Mom and Dad
Holloway, James M.
(Amory, MS)
Junior, Undeclared
Holloway, Jeffery Brett
(Lauderdale, MS)
Senior, History
Holloway, Laura Jay
(Philadelphia, MS)
Graduate, School Administration
Holloway, William Edward
(Laurel, MS)
Senior, Architecture

Hollowell, Elizabeth Rae
(Yazoo City, MS)
Sophomore, Undeclared
Holly, Bradley C.
(Starkville, MS)
Graduate, Business Administration
Holly, David Christopher
(Carrollton, MS)
Graduate, Biological Sciences
Holly, Joshua L.
(Wesson, MS)
Senior, Art
Holm, Joseph Martin
(Yardley, PA)
Graduate, Geoscience
Holmes, Adrienne Nicku
(Philadelphia, MS)
Junior, Elementary Education
Holmes, Byron G.
(Vardaman, MS)
Senior, Mechanical Engineering
Holmes, Charles David, Jr.
(Columbus, MS)
Senior, Gen Business Admin
Holmes, Charlie Jerome
(Belzoni, MS)
Junior, Architecture
Holmes, Christopher Jeffrey
(Biloxi, MS)
Junior, Agribusiness
Holmes, David B.
(Flowood, MS)
Senior, Computer Science, Software Engineering
Holmes, Edward Shannon
(Starkville, MS)
Sophomore, Marketing
Holmes, Katherine J.
(Brandon, MS)
Sophomore, Art
Holmes, Matthew R.
(Corinth, MS)
Senior, Management
Holmes, Michael R.
(Corinth, MS)
Senior, Geoscience
Holmes, Rosie Latesha
(Inverness, MS)
Junior, Information Tech Services, Business
Zeta Phi Beta
Holmes, Russell Clayton
(Clinton, MS)
Sophomore, Landscape Contracting
Holmes, Tangi Ann
(Starkville, MS)
Sophomore, Elementary Education
Holotanko, David Joseph
(Kosciusko, MS)
Junior, Marketing
Holston, Timothy L.
(Starkville, MS)
Graduate, Computer Science
Holt, Ashley N.
(Hartselle, AL)
Junior, Chemical Engineering
Holt, Bradley James
(Iuka, MS)
Graduate, Physical Education
Holt, Brittany Nicole
(Starkville, MS)
Freshman, Educational Psychology
Holt, Kendall Beth
(Jackson, TN)
Junior, Real Est & Mortgage
Holt, Kirsten Michelle
(Tuscaloosa, AL)
Graduate, Animal Physiology

Holt, Lee Ann
(Water Valley, MS)
Senior, Physical Education
Delta Gamma, Physical Therapy, First Christian Church, Student Association, Athletic Support Committee, Golden Key, Order Of Omega, Phi Kappa Phi Honor
Congratulations, We love you, Dad and Mom.
Holtmann, John Michael Clark
(Nicholasville, KY)
Junior, Management
Holton, Jonathan Flynt
(Houston, TX)
Senior, Psychology
Computers, Music, Writing, Poetry, Stories
Holz, Katherine
(Neenah, WI)
Graduate, Geoscience
Holzhauer, Grant N.
(Gillett, AR)
Senior, Philosophy, History
CSA
Homan, Buford Dalynn
(Corinth, MS)
Senior, Pre-Accounting
Playing Guitar, Football, Basketball
Honeycutt, Elizabeth Southerland
(Meridian, MS)
Graduate, Elementary Education
Honeycutt, Jennifer Chloe
(Birmingham, AL)
Senior, Civil Engineering
Hong, Ji Hee
(Starkville, MS)
Graduate, Psychology
Honnoll, Emily J.
(Corinth, MS)
Senior, Elementary Education
Honnoll, Jonathon Talbert
(Steens, MS)
Freshman, Banking & Finance
Honnoll, Robin Danielle
(Steens, MS)
Senior, Civil Engineering
Honsinger, Kelly Laine
(Carriere, MS)
Freshman, Biological Engineering
Hood, Aaron Zachary
(Senatobia, MS)
Senior, Electrical Engineering
Hood, Danielle Leah
(Southaven, MS)
Sophomore, Elementary Education
Hood, James M.
(Southaven, MS)
Graduate, Physical Education
Hood, Robin Thomas
(Utica, MS)
Junior, Gen Business Admin
Hood, Sharyn Lynne
(Baltimore, MD)
Graduate, Wildlife and Fisheries Science
Hood, Stephen Toler
(Jack Town, MS)
Senior, Accounting, Finance
Hood, Tina R.
(Starkville, MS)
Senior, Gen Business Admin
Hooker, Richard Clayton
(Clinton, MS)
Graduate, Unclassified-Grad
Hooks, David B.
(Clinton, MS)
Senior, Finance, Economics
Intramural Sports, Campus Activities Board, American Marketing, Association

Hooser, Mary Ann
(Germantown, TN)
Senior, Physical Education
Hooten, John Michael
(Brandon, MS)
Junior, Architecture
Hoover, Benton M.
(Senatobia, MS)
Sophomore, Undeclared
Hoover, Charles O., Jr.
(Senatobia, MS)
Graduate, Accounting
Hoover, Mary Catherine
(Winona, MS)
Sophomore, Human Sciences
Hoover, Philip Woodrow
(Grand Rapids, MI)
Graduate, Geoscience
Hope, Kimberly Darlene
(Ridgeland, MS)
Senior, Business Admin - MR
Hopkins, Alanna C.
(Brookhaven, MS)
Junior, Human Sciences
Hopkins, James S
(Charlotte, NC)
Freshman, Broadcast Meteorology
Football, Basketball, Motorcycle Racing
Hopkins, Leesa Renah
(Corinth, MS)
Senior, Art
Hopkins, Matthew Neil
(Laurel, MS)
Senior, Gen Business Admin
Sports
Hopkins, Robert Laythan
(Shelbiana, KY)
Freshman, Geoscience
Hopkins, Ryan T.
(Carrollton, MS)
Senior, Industrial Tech
Hopkins, Terry Clyde, Jr.
(Bolivar, TN)
Senior, Mechanical Engineering
Hopkins, Terry Lou
(Chunky, MS)
Senior, Secondary Education
Horseback Riding, Drag Racing, Antique Cars
Hopper, Brandi R.
(Sebastopol, MS)
Sophomore, Broadcasting Television, History
Hopper, Brent A.
(Brandon, MS)
Freshman, Management
Hopper, Eric James
(Brandon, MS)
Sophomore, Marketing
Hopper, James Joseph
(Starkville, MS)
Graduate, Business Administration
Hopper, Jason Lloyd
(Ridgeland, MS)
Junior, Aerospace Engineering
Ultimate, Table Tennis
Hopper, Kristen D.
(Brandon, MS)
Sophomore, Elementary Education
Hopper, Patricia J.
(Starkville, MS)
Senior, Communication
Kappa Delta, Roadrunner
Hopper, Rebecca Dawn
(Batesville, MS)
Junior, Biological Sciences

Hopper, Richard McRae, Jr.
(Starkville, MS)
Freshman, Undeclared
Hopper, William J.
(Winona, MS)
Junior, Ag Eng Tech & Bus
Hopson, Price Kimbrough
(Clarksville, TN)
Senior, Communication
Hopson, Shaquita Antoria
(Marion, MS)
Junior, Social Work
Hoque, Sarah
(Itta Bena, MS)
Senior, Biological Engineering
Hora, Alexandra Niel
(Memphis, TN)
Freshman, Gen Business Admin
Horak, Royce Robert
(Boca Raton, FL)
Graduate, Business Administration
Horgan, Susanne Elizabeth
(Cincinnati, OH)
Senior, Geoscience
Hori, Robin K.
(Miami Shores, FL)
Graduate, Geoscience
Horn, Nathan L.
(Booneville, MS)
Senior, History
Horn, Stacie Marie
(Red Lion, PA)
Graduate, Geoscience
Horn, Stephen W.
(Collierville, TN)
Senior, Real Est & Mortgage
Horn, Tyler Knox
(Memphis, TN)
Junior, Gen Business Admin
Hornbaker, Christa Clynch
(Shalimar, FL)
Graduate, Geoscience
Hornbeak, C. Hunter
(Byram, MS)
Senior, Forestry
Horne, Ashley M.
(Tillatoba, MS)
Senior, Human Sciences
Horne, Eva Morgan
(Florence, MS)
Graduate, Veterinary Medicine
Horne, Henry Lockwood
(Canton, MS)
Sophomore, Aerospace Engineering
Horne, James B.
(Prattville, AL)
Freshman, Pre-Accounting
Horne, John G.
(Starkville, MS)
Senior, Computer Engineering
Horne, Kayla Elizabeth
(Amory, MS)
Freshman, Biological Sciences
Horne, Tamara Lashea
(Canton, MS)
Junior, Elementary Education
Horne, Wanda Y.
(Brandon, MS)
Senior, Pre Nursing
Black Student Alliance, Habitat For Humanity, MSU Unicef
Horne, William J.
(Starkville, MS)
Graduate, Chemical Engineering
Hornesbuger, Janita
(Noxapater, MS)
Senior, Human Sciences

Hornsby, Gregory Sekul
(Biloxi, MS)
Sophomore, Banking & Finance
Horrocks, Craig
(Mississippi State, MS)
Junior, Marketing
Horstman, Christopher
(Starkville, MS)
Graduate, Veterinary Med Science
Horton, Bradley A.
(Columbus, GA)
Sophomore, Gen Business Admin
Horton, Carrie A.
(Brandon, MS)
Junior, Biological Sciences
Students For Organ Donation, American Medical Student Association, Golden Key
Horton, Corey Lee
(Gautier, MS)
Freshman, Political Science
Horton, David Scott
(Scott, MS)
Senior, Agronomy
Horton, Jason B.
(Jackson, MS)
Junior, Civil Engineering
Intramural Softball
Horton, Jennifer Lauren
(Starkville, MS)
Freshman, Elementary Education
Horton, Joshua Ray
(Baldwyn, MS)
Sophomore, Civil Engineering
Horton, Lucas Blane
(Decatur, MS)
Senior, Communication
Horton, Lynn Antoinette
(Byram, MS)
Graduate, Education
Horton, Mary Katherine
(League City, TX)
Sophomore, Undeclared
Horton, Matthew Ryan
(Greenwood, MS)
Senior, Civil Engineering
Horton, Rebecca Sue
(Starkville, MS)
Junior, Forestry
Horton, Renita Elillian
(Pickens, MS)
Senior, Chemical Engineering
Horton, Shelley Hamilton
(Starkville, MS)
Senior, Human Sciences
Hoseney, Richard Wayne, Jr.
(Como, MS)
Senior, Geoscience
North Mississippi Severe Storms Intercept Team, East MS Chapter Of The NWA/AMS, BSU, Amateur Radio Club
Hosey, Arthur James, Jr.
(Greenville, MS)
Sophomore, Political Science
Hosey, Joe, Jr.
(West Point, MS)
Sophomore, Communication
Hosey, Michael Terrell
(Greenwood, MS)
Senior, Undeclared
Hosie, Sean W.
(Starkville, MS)
Graduate, Unclassified-Grad
Hoskins, Dominique Lucian
(West Point, MS)
Freshman, Undeclared

Hosp, Karla Marie
(Memphis, TN)
Freshman, Animal and Dairy Science
ROTC
Hossain, Delwar
(Starkville, MS)
Graduate, Chemistry
Hossain, Mahmood
(Starkville, MS)
Graduate, Computer Science
Hossain, Nausheen Fahmida
(Starkville, MS)
Graduate, Unclassified-Grad
Hoston, Anthony Dwayne, Jr.
(West Point, MS)
Freshman, Art
Hott, Amanda Gail
Senior, Biological Sciences
Hough, Amanda Marie
(Columbia, MS)
Senior, Marketing
Hough, Jennifer Anne
(Ruston, LA)
Senior, Management, Art
Delta Delta Delta
Hough, Matthew Todd
(Columbia, MS)
Junior, Management
Houk, David Allen
(Mississippi State, MS)
Sophomore, Aerospace Engineering
Houpt, Carley Carroll
(Ridgeland, MS)
Freshman, Undeclared
House, April N.
(Hamilton, MS)
Graduate, Secondary Teacher Alt Route
House, Harry Boyd, III
(Coldwater, MS)
Graduate, Veterinary Medicine
House, John Avery
(Springville, AL)
Senior, Physical Education
Housel, Matthew N.
(Gordo, AL)
Junior, Ag Eng Tech & Bus
Houston, April Boler
(Philadelphia, MS)
Graduate, School Administration
Houston, Claire Holland
(Jackson, MS)
Graduate, Landscape Architecture
Houston, Courtney K.
(Starkville, MS)
Junior, Communication
Houston, Holly A.
(Germantown, TN)
Junior, English, Business
Houston, Kewan Daniel
(Holly Springs, MS)
Senior, Sports Communication
Houston, Rhonda Nicole
(Cedar Bluff, MS)
Graduate, Education
Houston, Robyn L.
(Brandon, MS)
Senior, Gen Business Admin
Houston, Samantha J.
(Amory, MS)
Senior, Sociology
Houston, Samuel Jerrell
(Memphis, TN)
Freshman, Marketing
Houston, Tantaneshia Mynon
(Philadelphia, MS)
Graduate, Education

Houston, Teresa L.
(Camden, MS)
Graduate, PhD in Community Co
Leadership
Houze, Jeffery Lynn
(Clarksville, TN)
Graduate, Engineering
Howard, Andrew Martin
(Brooksville, MS)
Senior, Mechanical Engineering
Howard, Archella M
(Cameron, NC)
Senior, Banking & Finance
Alpha Kappa Alpha, Shopping, Reading, Traveling, Music
Howard, Cynthia Renee'
(Starkville, MS)
Graduate, Instructional Technology
Howard, Derek A
(Vicksburg, MS)
Graduate, Marketing
Kappa Sigma, Senator
Howard, Donald Edwood, II
(Mississippi State, MS)
Graduate, Public Policy & Admin
Howard, Gail Maria
(Jackson, MS)
Graduate, Counselor Education
Delta Sigma Theta, Reading, Biking, Basketball
Howard, Hunter W.
(Hattiesburg, MS)
Freshman, Gen Business Admin
Sigma Chi
Howard, Jennifer Leigh Robyn
(Killen, AL)
Sophomore, Psychology
Howard, Kallie Rebecca
(Madison, MS)
Sophomore, Biological Sciences
Howard, Katie Renae
(Florence, AL)
Freshman, Architecture
Howard, Marcus D., Jr.
(Bogue Chitto, MS)
Junior, Physical Education
Howard, Matthew Thomas
(Cape Girardeau, MO)
Senior, Geoscience
Howard, Michael Anthony
(Collierville, TN)
Senior, Bus Info Systems
Tennis, Drums, Guitar, Member Of The Association, Of Information Technology Professionals, (Student Chapter)
Congratulations! We are so proud of you and all your accomplishments We Love You, Mom & Dad
Howard, Monchel B
(Durant, MS)
Freshman, Physical Education
Howard, Noland David
(Sidon, MS)
Sophomore, Pre-Accounting
Howard, Patrick Alexander
(Petal, MS)
Senior, Mechanical Engineering
Howard, Thomas Fox
(Starkville, MS)
Sophomore, Risk Mgt, Insurance,Fin.Plan
Howard, Thomas McMillin
(Brandon, MS)
Sophomore, Physical Education
Howard, Winston R.
(Chicago, IL)
Senior, Geoscience

Howarth, Amanda R.
(Cleveland, MS)
Senior, Biological Sciences
Howarth, William A.
(Starkville, MS)
Senior, Ag Eng Tech & Bus
Howay, Patrick J.
(Madison, NE)
Freshman, Independent Study - Non-Degree
Howe, Julie L.
(Toledo, OH)
Graduate, Geoscience

Howe, Kevin M.
(Clinton, MS)
Senior, Microbiology
MSU Club Soccer Team, President's List
Well done! Your family is extremely proud of your accomplishments at MSU. Love Mom, Dad, Kim & Kyle
Howell, Adrian Elizabeth
(Lucedale, MS)
Sophomore, Marketing
Delta Gamma
Howell, Allen Clark
(Kosciusko, MS)
Freshman, Undeclared
Howell, Amanda Grey
(Starksville, MS)
Freshman, Pre-Accounting
Zeta Tau Alpha, Water Skiing
Howell, Anne Hollingsworth
(Clinton, MS)
Senior, Architecture
Howell, Bryan D.
(Starkville, MS)
Junior, Civil Engineering
Water Skiing, Basketball, Softball
Howell, Chadwick M
(Stewart, MS)
Sophomore, Physical Education
Howell, Deborah Madison
(Kosciusko, MS)
Senior, Elementary Education
Howell, Evan James
(Jackson, TN)
Sophomore, Management of Const & Land
Howell, Jeffery Brian
(Bruce, MS)
Graduate, History
Howell, Jennifer Allene
(Starkville, MS)
Senior, Elementary Education
Howell, Jerry B.
(Okolona, MS)
Senior, Computer Science
Howell, John C.
(Starkville, MS)
Senior, International Business, International Finance, French
Howell, Jonathan Clark
(Starkville, MS)
Junior, Management of Const & Land
Howell, Jonathan Edward
(Starkville, MS)
Senior, Computer Science

Howell, Linda Nan
(Kosciusko, MS)
Junior, Psychology
Howell, Lindy Jo
(Myrtle, MS)
Senior, Elementary Education
Howell, Lorrie A.
(Carthage, MS)
Graduate, Educational Psychology
Howell, Martha Jane
(Clinton, MS)
Sophomore, Marketing
Howell, Stephen Brent
(Louisville, MS)
Senior, Management
Howell, Thomas Anthony
(Starkville, MS)
Senior, Marketing
Howell, William Bradford
(Fulton, MS)
Graduate, Business Administration
Howie, Stacey Lynn
(St. Joseph, MO)
Freshman, Continuing Ed. - Non-Degree
Howse, Adrienne Danielle
(Yuma, AZ)
Junior, Communication
Photography
Hoy, James Jeffrey
(Meridian, MS)
Junior, Aerospace Engineering
Hoye, Antonio Terrell
(Newton, MS)
Senior, Business Admin - MR
Basketball, Family And Friends
Hoyle, Falicia K.
(Corinth, MS)
Freshman, Communication
Hoyle, Kendra Danielle
(Ripley, MS)
Freshman, Undeclared
Hoyt, Robert Frederick
(Gulfport, MS)
Freshman, Mechanical Engineering
Hrbac, Amanda Jo'el
(Clinton, MS)
Senior, Human Sciences
Hrbac, Sarah L.
(Clinton, MS)
Sophomore, Elementary Education
Hu, Weiwei
(Wuhan)
Graduate, Electrical Engineering
Violin, Music
Hu, Xue-Mei
(Starkville, MS)
Graduate, Chemistry
Huang, Ben Zhen
(Greenwood, MS)
Sophomore, Gen Business Admin, German
Rock Climbing, Outdoors Stuff
Huang, Gang
(Starkville, MS)
Graduate, Chemistry
Huang, Qinghua
(Chengdu)
Graduate, Electrical Engineering
Ping Pong, Singing
Huang, Wesley
(Greenville, MS)
Senior, Computer Engineering
Huang, Yan
(Starkville, MS)
Graduate, Electrical Engineering
Hubbard, Abigail Louise
(Tupelo, MS)
Sophomore, Undeclared

Hubbard, Allen S
(Raymond, MS)
Junior, Ag Eng Tech & Bus
Hubbard, Ben A.
(Louisville, MS)
Senior, Software Engineering, Computer Science
Phi Gamma Delta, Gun Club, National Honor Society
Hubbard, Brian Edward
(Eupora, MS)
Junior, Accounting
Hubbard, Britt A.
(New Albany, MS)
Graduate, Forestry
Hubbard, Kyle Webster
(Starkville, MS)
Senior, Biological Engineering
Institute Of Biological Engineering
Hubbard, Lamont C.
(Starkville, MS)
Senior, Marketing
Hubbard, Laura Elizabeth
(Brandon, MS)
Junior, Chemical Engineering
Hubbard, Meghann Diana
(Carpenter, MS)
Junior, Psychology
Hubbard, Tresandria Dana
(Brandon, MS)
Sophomore, Secondary Education
Hubbard, Wendy Lynn
(Eupora, MS)
Graduate, Education
Hubbard, William Walter
(Starkville, MS)
Graduate, Counselor Education
Hubbert, Jennifer Nicole
(Tupelo, MS)
Senior, Psychology
Huber, Carol A.
(Starkville, MS)
Graduate, Secondary Education
Hubler, Kari L.
(Fredericksburg, VA)
Senior, Geoscience
Huckaby, Amy Bell
(Meridian, MS)
Senior, International Business, French
Huckaby, Jill Ann
(Tracy, CA)
Freshman, Continuing Ed. - Non-Degree
Huddle, Albert
(Gulfport, MS)
Senior, Psychology
Huddle, Stephen Ramseur
(Gulfport, MS)
Junior, Bus Info Systems
Huddleston, Elizabeth Claye
(Starkville, MS)
Freshman, Animal and Dairy Science
Huddleston, Lindsey Renee
(Birmingham, AL)
Sophomore, Undeclared
Huddleston, Nathan Everette
(Starkville, MS)
Junior, English
Hudson, Aaron Burress
(Jackson, MS)
Senior, Software Engineering
Hudson, Atoya Lashell
(Starkville, MS)
Freshman, Undeclared
Hudson, Breanna Denise
Junior, Chemical Engineering
Hudson, Brett Andrew
(Larkspur, CO)
Sophomore, Mechanical Engineering

Hudson, Brian M.
(Starkville, MS)
Sophomore, Undeclared
Hudson, Delores Gill
(Maben, MS)
Senior, Human Sciences
Hudson, Derek S.
(Coldwater, MS)
Senior, Physical Education
Hudson, Frances C.
(Madison, MS)
Sophomore, Biological Sciences
Hudson, Hilute, III
(Louisville, MS)
Junior, Electrical Engineering
Hudson, Jameelah L.
(Grenada, MS)
Senior, Biological Engineering
Hudson, Jodi Anne
(Kosciusko, MS)
Junior, Art
Hudson, John G.
(Columbus, MS)
Graduate, Architecture
Hudson, Joshua Daniel
(Mississippi State, MS)
Freshman, Undeclared
Hudson, Marcia I.
(Moorhead, MS)
Graduate, PhD in Community Co Leadership
Hudson, Mark D.
(Winona, MS)
Senior, Banking & Finance
Beta Gamma Sigma Bus, Phi Kappa Phi, Golden Key, Alpha Theta Chi, Swayze Scholarship Award
Hudson, Mary Kathryn
(Starkville, MS)
Graduate, Veterinary Medicine
Hudson, Rebecca Shalay
(Mississippi State, MS)
Graduate, Foreign Language
Hudson, Robert W.
(Steens, MS)
Senior, Secondary Education
Hudson, Trenton Dale
(Pearl, MS)
Sophomore, Gen Business Admin
Hudson, Winford B.
(Starkville, MS)
Graduate, Unclassified-Grad
Hudspeth, Jennifer Parks
(Louisville, MS)
Junior, Business Admin - MR
Hudzinski, James
(Fort Smith, AR)
Senior, Geoscience
Hueffed, Anna Kathrine
(Huntsville, AL)
Junior, Mechanical Engineering
Huerkamp, James Edward
(Columbus, MS)
Graduate, Education, Community College Leadership
Huerkamp, John Brandon
(Macon, MS)
Junior, Ag, Food & Resource
Huerkamp, Joseph Tyler
(Macon, MS)
Junior, Ag, Food & Resource
Huerkamp, Josh Travis
(Macon, MS)
Senior, Software Engineering
Huff, Bradlon
(Mississippi State, MS)
Senior, Physical Education

Huff, Christopher Jeremy
(Forest, MS)
Sophomore, Agronomy
Huff, Elizabeth Whitney
(Hoover, AL)
Junior, Gen Business Admin
Active Member At The Baptist Student Union, Mentor With Project ABC, Intramural Sports
Huff, Jonathan Andrew
(Starkville, MS)
Senior, Agricultural Science
Huff, Libby Adelle
(Mississippi State, MS)
Junior, Communication
Huffman, Aaron Michael
(Katy, TX)
Senior, Elementary Education
Fishing, Football, Bowling, Intramural Football, Soccer, Softball, Kappa Delta Pi
Congratulations, great job. Welcome to the real world. Love Mom, Dad,Lauren, Kitty, Granddad & Nana
Huffman, Carmen Denise
(Starkville, MS)
Sophomore, Undeclared
Huffman, Daniel P.
(Yorktown, VA)
Graduate, Business Administration
Huffman, Jeffrey Ryan
(Columbia, MO)
Senior, Geoscience
Huffman, Lakendrick Marque
(Kosciusko, MS)
Junior, Industrial Tech
Huggins, Pearl Rice
(Meridian, MS)
Senior, Elementary Education
Biblical Studies, Culinary Arts, Women Support Min, Basketball, Softball, Orator For Gates Of Pearl Inc.
Hughes, Angela Victoria
(Greenville, MS)
Freshman, Undeclared
Hughes, Anna White
(Greenwood, MS)
Senior, Real Est & Mortgage, Interior Design
Real Estate Club
Hughes, Brandon Taylor
(Ruleville, MS)
Graduate, Veterinary Medicine
Hughes, Chelsia A.
(Harvey, LA)
Junior, Geoscience
Hughes, Derek Arthur
(Brighton, TN)
Junior, Pre-Accounting
Hughes, Frederick William, Jr.
(Birmingham, AL)
Junior, Gen Business Admin
Lambda Chi Alpha, Intramurals, Canterbury Episcopal Fellowship, Men's And Women's Basketball Pep Bands, Rush, Chairman For Lambda Chi Alpha
Hughes, Jacob Fairley
(Pontotoc, MS)
Junior, Gen Business Admin
Hughes, Johnny Wallace
(Jackson, MS)
Senior, Biological Sciences
Hughes, Kala M.
(Pontotoc, MS)
Senior, Educational Psychology
Phi Mu
Hughes, Katherine Hamilton
(Selma, AL)
Junior, Communication, Public Relations
Delta Gamma

Hughes, Laura C.
(Mississippi State, MS)
Freshman, Communication
Hughes, Lauren K.
(Southaven, MS)
Sophomore, Pre-Accounting
Hughes, Leslie Ivan
(Union, MS)
Graduate, Education
Hughes, Liddia Marie
(Union, MS)
Graduate, School Administration
Hughes, Maria A.
(Louisville, MS)
Senior, Educational Psychology
Hughes, Mary Angela
(Rienzi, MS)
Graduate, Counselor Education
Hughes, Mary Louise
(Vossburg, MS)
Graduate, Unclassified-Grad
Hughes, Michael Paul
(Mississippi, MS)
Junior, Computer Engineering
Band
Hughes, Nathan W.
(Starkville, MS)
Senior, Physical Education
Hughes, Raymond G.
(Rienzi, MS)
Graduate, Business Administration
Hughes, Robert A., III
(Southaven, MS)
Freshman, Mechanical Engineering
Hughes, Robert Gilliland
(West Point, MS)
Senior, Marketing
Hughes, Ruby Sue
(Louisville, MS)
Graduate, Special Education
Hughes, Sidney Rhea, II
(Laurel, MS)
Senior, Accounting
Hughes, Susan Erin
(Beaverton, AL)
Sophomore, Geoscience
Hughes, Thomas Andrew
(Columbus, MS)
Senior, Bus Info Systems
Hughes, Trenton Jerome
(Meridian, MS)
Senior, Geoscience
Hughes, Will T.
(Jackson, TN)
Freshman, Ag Eng Tech & Bus
Hughes, William Collins
(West Point, MS)
Senior, Landscape Contracting
Hughes-Hanks, Jennifer Marie
(Maben, MS)
Graduate, Veterinary Medicine
Hughey, Elcanius Cortez Dervon
(Coldwater, MS)
Senior, Accounting
Hughey, William M
(Clinton, MS)
Sophomore, Gen Business Admin
Huguet, Jared T.
(Mandeville, LA)
Junior, Mechanical Engineering
Huh, Julia
(Pasadena, MD)
Freshman, Gen Business Admin

Huld, Daniel Keith
(Portland, OR)
Graduate, Geoscience
Hanging Out With My Wife, Teaching, Being Outside, Skiing, Hiking, Mountain Climbing, Rock Climbing, Biking, Running, Playing With Our Dog Tyberious
Hull, Jason Henry
(Olive Branch, MS)
Senior, Microbiology
Hull, Joseph Robert
(Gulfport, MS)
Sophomore, Biological Engineering
Hull, Lisa Kay
(Collinsville, MS)
Graduate, Education
Hull, Melanie Jane
(Madison, MS)
Sophomore, Biological Sciences
Kappa Delta
Hull, Stacy Marie
(Olive Branch, MS)
Freshman, Biological Sciences
Hull, Teresa L.
(Kosciusko, MS)
Junior, Educational Psychology
Hullum, Jamie O.
(Vicksburg, MS)
Freshman, Biochemistry
Hullum, Mary Kathryn
(Vicksburg, MS)
Junior, English
Hults, Patricia Anne
(Mansfield, LA)
Junior, Management
Humber, Sarah Kathleen
(Bartlett, TN)
Freshman, Biological Sciences
Humphrey, Anna Kate
(Seminary, MS)
Junior, Human Sciences
Concert Choir, International Honor Society, Honors College And Network Leader, HDFS Option Club, AIS Club
Humphrey, Sharon McNeel
(Ackerman, MS)
Graduate, Elem, Mid, Sec Ed Admin
Humphrey, Shavon Lynette
(Jackson, MS)
Senior, Accounting
Phi Heta Sigma, Sigma Alpha Lambda
Humphreys, Greg S.
(Brandon, MS)
Senior, Industrial Tech
Humphreys, James S.
(Kinston, NC)
Graduate, History
Humphries, Brooke Leigh
(Vicksburg, MS)
Sophomore, Pre-Accounting
Humphries, Keon L.
(Montgomery, AL)
Freshman, Physical Education
Humphries, Stephanie L.
(Belmont, MS)
Junior, Elementary Education
Hung, Li-Ching
(Starkville, MS)
Graduate, Curriculum and Instruction
Hunley, Lindsay Marie
(Aurora, IL)
Freshman, Elementary Education
Softball
Hunsberger, Ashleigh V.
(Tupelo, MS)
Senior, Educational Psychology

Hunt, Amy C.
(Huntsville, AL)
Senior, Interdisciplinary Studies
Hunt, Brett Tyler
(Henderson, TN)
Sophomore, Banking & Finance
Hunt, Brooke Danielle
(Middletown, OH)
Senior, Architecture
AIS, Tau Sigma Delta
Hunt, Cameron R.
(Eupora, MS)
Senior, Physical Education
Hunt, Catherine Leigh
(Union Hall, VA)
Senior, Architecture
Hunt, Davis M.
(West Point, MS)
Freshman, Animal and Dairy Science
Hunt, James Wallace, III
(Starkville, MS)
Sophomore, Forestry
Hunt, Kathleen Marie
(Emmaus, PA)
Freshman, Special Non-Degree
Hunt, Lauren Elise
(Forest, MS)
Sophomore, Human Sciences
Hunt, Mandy E.
(Natchez, MS)
Senior, Elementary Education
Hunt, Robert Ryan
(Taylorsville, MS)
Senior, Civil Engineering
Hunt, Tyler Cameron
(Monroeville, AL)
Freshman, Undeclared
Hunt, William Bennett
(Starkville, MS)
Senior, Gen Business Admin
Hunter, Cassandra Latrell
(Meridian, MS)
Senior, Social Work
Hunter, Jessica Thomas
(Macon, MS)
Sophomore, Marketing
Hunter, Jonathan Lee
(Louisville, MS)
Freshman, Physical Education
Hunter, Joseph Hugh
(Germantown, TN)
Sophomore, Gen Business Admin
Hunter, Kyle C.
(Chattanooga, TN)
Senior, Geoscience
Hunter, Marcus A.
(Columbus, MS)
Junior, Communication
Hunter, Natasha Diane
(Starkville, MS)
Freshman, Wildlife and Fisheries Science
Hunter, Peyton A.
(Gulfport, MS)
Junior, Foreign Language
Hunter, Raymond Tracy
(Los Angeles, CA)
Freshman, Special Non-Degree
Huntley, Erica Lynne
(Meridian, MS)
Senior, Chemical Engineering
Huntley, Russell N.
(Meridian, MS)
Senior, Gen Business Admin
Soccer, Youth Group For Church
Hur, Ji Young
(Centerville, OH)
Graduate, Engineering

Hurd, Courtney Danielle
(Booneville, MS)
Senior, Accounting, English, History
Hurdle, Jamie Michelle
(Southaven, MS)
Freshman, Gen Business Admin
Hurley, Benjamin E.
(Booneville, MS)
Senior, Biochemistry
Hurley, Lauren E.
(Olive Branch, MS)
Senior, Elementary Education
Hurley, Megan Lynn
(Vicksburg, MS)
Freshman, Biological Engineering
Hurst, Jason Brett
(Talladega, AL)
Graduate, PhD in Community Co Leadership
Hurt, Heather Elizabeth
(Palatine, IL)
Junior, Physical Education
Husain, Jonelle H.
(Starkville, MS)
Graduate, Sociology
Husak, Michael Scott
(Lawton, OK)
Graduate, Biological Sciences
Husband, Jason W.
(Jackson, MS)
Sophomore, Gen Business Admin
Husband, Jonathan Lee
(Jackson, MS)
Senior, Civil Engineering
Husni, Laura Samir
(Oxford, MS)
Senior, Human Sciences
Hussey, Christopher Russell
(Tupelo, MS)
Graduate, Business Administration
Hussey, Leigh A.
(Fulton, MS)
Senior, Secondary Education
Hust, Jonathan Ryan
(Madison, MS)
Junior, Management of Const & Land
Huston, John E.
(Prairie, MS)
Graduate, Veterinary Med Science
Hutchens, Margaret R.
(Centerville, TN)
Freshman, Biological Sciences
Hutcheson, Joshua Allen
(Booneville, MS)
Junior, Pre-Accounting
Intramural Basketball, Golf
Hutchings, Kyle Steven
(Mobile, AL)
Freshman, Aerospace Engineering
Basketball, Golf, University Christian Student Center Member
Hutchins, Anique L.
(Starkville, MS)
Senior, Electrical Engineering
Hutchins, Cora Lee
(Livingston, AL)
Junior, Undeclared
Hutchins, John W.
(Grenada, MS)
Senior, Physical Education
Hutchins, Lamon T.
(Durant, MS)
Senior, Gen Business Admin
Hutchins, Lesli Michele
(Oxford, MS)
Graduate, Sociology

Hutchins, Lisa C.
(Philadelphia, MS)
Senior, Undeclared
Hutchins, Mary Loftin
(Madison, MS)
Freshman, Undeclared
Hutchins, Meloni B.
(Carrollton, MS)
Freshman, Political Science
Models Of Distinction, Freshmen Representative, For Black Student Alliance
Hutchins, Michael Christopher
(Overland, MO)
Senior, Mechanical Engineering
Hutchins, William Harrison
(Madison, MS)
Sophomore, Industrial Tech
Hutchinson, Alexis L.
(Pittsburg, PA)
Junior, English, Sociology
Women's Club Soccer Team, Horseback Riding And Archery
Hutchinson, Joshua M.
(Waynesboro, MS)
Sophomore, Animal and Dairy Science
Hutchinson, Thomas E., Jr.
(Mccool, MS)
Graduate, Education
Hutchison, David Forrest
(Madison, MS)
Senior, Marketing
Hutchison, Heather N.
(Kosciusko, MS)
Junior, Management
Hutchison, John Coyt, III
(Baton Rouge, LA)
Sophomore, Civil Engineering
Sigma Chi
Hutto, Kendall C.
(Starkville, MS)
Graduate, Weed Science
Hutton, Benjamin Graham
(Lawrenceburg, TN)
Freshman, Agronomy
Hutton, Rachel C.
(Tchula, MS)
Junior, Elementary Education
Huxman, Gregory Allen
(Pinecrest, FL)
Sophomore, Gen Business Admin
Huynh, Vu Tien
(Clinton, MS)
Freshman, Management
Hyde, Leah Marie
(Douglasville, GA)
Senior, History
Hyde-Carlisle, Katrina
(Ackerman, MS)
Graduate, Counselor Education
Hyder, Matthew Brian
(Clearwater, FL)
Senior, Geoscience
Hyer, Tina Elise
(Holcomb, MS)
Junior, Marketing
Hyland, Kieran James
(Bristol, CT)
Graduate, Geoscience
Ichkowsky, Gary M.
(Maryland Heights, MO)
Senior, Marketing
Iglay, Raymond Bruce
(Wilmington, DE)
Graduate, Wildlife and Fisheries Science
Ikegaya, Kota
(Starkville, MS)
Graduate, Finance

Ilyushkin, Sergey Victorovich
(Starkville, MS)
Graduate, Physics
Imamoglu, Husniye
(Starkville, MS)
Graduate, Chemistry
Impson, Edward Aaron
(Starkville, MS)
Sophomore, Psychology
Impson, Kimberly Michelle
(Starkville, MS)
Sophomore, Human Sciences
Indika, Ipitagama Liyanarachchge
(Colombo, Sri Lanka)
Graduate, Physics
Gamma Ray Burst, Swimming
Inge, Kefauver Lorenzo
(Starkville, MS)
Senior, Communication
Ingels, Martha J.
(Jackson, MS)
Sophomore, Gen Business Admin
Inghram, Jennifer Lynn
(Birmingham, AL)
Sophomore, Mechanical Engineering
Ingle, Joseph Nathaniel
(Nettleton, MS)
Freshman, Aerospace Engineering
Antique Car Restoration, Outdoor Sports, Flying
Ingram, Dontorya Monquiel
(Raymond, MS)
Senior, Communication
Ingram, Jason Eugene
(West Point, MS)
Sophomore, Mathematics
Hunting, Fishing, Spending Time In Outdoors, Four Wheeler Riding
Ingram, Joel Lewis
(Macon, MS)
Senior, Risk Mgt, Insurance,Fin.Plan
Ingram, Katie Marlene
(West Point, MS)
Junior, Music Education
Famous Maroon Band, MSU Wind Ensemble
Ingram, Landon Dabbs
(Madison, MS)
Freshman, Physical Education
Ingram, Lee Anne
(Winona, MS)
Graduate, Education
Ingram, Margaret Graham
(Vicksburg, MS)
Junior, Special Education
Ingram, Marian Claire
(Madison, MS)
Senior, Secondary Education
Ingram, Mary Jo
(Macon, MS)
Graduate, Unclassified-Grad
Ingram, Michael Tildon
(Leland, MS)
Junior, Agricultural Science
Ingram, Russell L.
(Jackson, MS)
Senior, Management of Const & Land
Ingram, Scotty Osbon
(Columbus, MS)
Junior, Sociology
Ingram, Shane Williamson
(Starkville, MS)
Senior, Management
Pi Kappa Alpha, Hunting, Fishing
Ingram, Stephen Edward
(Mize, MS)
Senior, Ag, Food & Resource

Inman, Daniel Donald
(Pearl, MS)
Junior, Geoscience
Inmon, Amy Joy
(Amory, MS)
Graduate, Counselor Education
Inmon, Anna C.
(Amory, MS)
Senior, Elementary Education
BSU
Interdonato, Michael Sean
(New Holland, PA)
Sophomore, Marketing

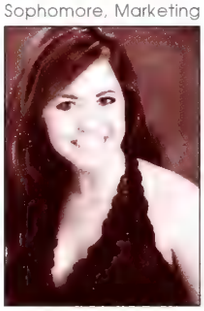

Inzer, Missy
(Madison, MS)
Senior, Clinical Exercise Physiology, Kinesiology
3 Years On The MSU Fashion Board
Irby, Derek W.
(Starkville, MS)
Senior, Electrical Engineering
Irby, Jon Trenton
(Brandon, MS)
Senior, Ag Eng Tech & Bus
Irby, Nathan Edward
(Vicksburg, MS)
Sophomore, Forest Products
Irby, Tanya Williams
(Quitman, MS)
Graduate, School Administration
Ireland, Josh Stephen
(Clinton, MS)
Senior, Computer Science
Ireland, Peter John
(Clinton, MS)
Freshman, Mechanical Engineering
Irey, Joshua David
(Clewiston, FL)
Freshman, Biological Sciences
Irions, Nicketa Danyell
(West Point, MS)
Senior, Management
Irons, Mary Margaret
(Philadelphia, MS)
Senior, Elementary Education
Dean's List, Kappa Delta Pi, Phi Beta Kappa, Phi Kappa Phi,
Irvin, Angela Russell
(Ackerman, MS)
Graduate, History
Irwin, Beth K.
(Germantown, TN)
Senior, Marketing, Economics
Women's Golf Team
Irwin, Catherine Dale
(Tupelo, MS)
Sophomore, Undeclared
Irwin, Kevin Michael
(Saltillo, MS)
Junior, Industrial Engineering
Irwin, Ryan Edward
(Kirkwood, MO)
Junior, Computer Engineering
Irwin, William B.
(Katy, TX)
Freshman, Biological Engineering

Irwin, William Walter, III
(Petal, MS)
Sophomore, Mechanical Engineering
Isaac, Andrea Dawn
(Philadelphia, MS)
Senior, Psychology
Isaac, Fransen Lawanda
(Chicago, IL)
Sophomore, Bus Info Systems
Isaac, Julianna
(Bartlett, TN)
Sophomore, Biological Sciences
Isaac, Monica Renee
(Philadelphia, MS)
Senior, Business Admin - MR
Isaac, Robert E.
(Starkville, MS)
Senior, Poultry Science
Isabell, Bridget A.
(Woodland, MS)
Senior, Political Science
Isbell, Mark Dwayne
(Starkville, MS)
Senior, Art
Isbell, Tameka Mar-'Shay
(Okolona, MS)
Sophomore, Banking & Finance
Ishee, Laurin Rachelle
(Pearl, MS)
Sophomore, Elementary Education
Chi Omega
Ishee, Michael Clint
(Madison, MS)
Junior, Mechanical Engineering
Isom, Christopher Wade
(Meridian, MS)
Senior, Business Admin - MR
Isonhood, Jacqueline Elizabeth
(Brandon, MS)
Junior, Chemical Engineering
Iupe, Rachel Kay
(Madison, MS)
Freshman, Physical Education
Iurcovich, Jennifer Aileen
(Starkville, MS)
Graduate, Geoscience
Ivancic, Christopher Patrick
(Tupelo, MS)
Junior, Software Engineering
Ivanenko, Sergiy A
(Columbus, MS)
Freshman, Pre-Accounting
Ives, David H.
(Starkville, MS)
Senior, Art
Ivey, Brandon Allen
(Wichita, KS)
Junior, Geoscience
Ivey, Leah Chancelor
(Meridian, MS)
Junior, Elementary Education
Ivy, Ashley Brooke
(Starkville, MS)
Senior, Communication
Ivy, Barry Lee
(Houston, MS)
Senior, Physical Education
Ivy, David Nichols
(Starkville, MS)
Sophomore, Gen Business Admin
Ivy, Ellenor F.
(Ackerman, MS)
Senior, Sociology
Ivy, Gwendlyn N.
(Houston, MS)
Junior, Information Tech Services

Ivy, Jennifer P.
(Ackerman, MS)
Sophomore, Secondary Education
Ivy, Jessie Mae
(Pheba, MS)
Junior, Elementary Education
Ivy, Marlon James
(West Point, MS)
Sophomore, Broadcast Journalism
Ivy, Sara Scroggin
(Starkville, MS)
Senior, Interdisciplinary Studies
Ivy, William Langston
(New Albany, MS)
Junior, Accounting
Izonfuo, Ebikibina Bruno
(Clinton, MS)
Freshman, Undeclared
Jack, Jeremy Albert
(Belzoni, MS)
Senior, Agribusiness
Letter In Football, Cals Ambassador, NAMA
Jack, Kelsey
(Starkville, MS)
Graduate, Unclassified-Grad
Jack, Michael Kenneth
(Starkville, MS)
Junior, Communication
Jack, Rita Faye
(Meridian, MS)
Junior, Business Admin - MR
Jacks, Robert Allan
(Loveland, OH)
Freshman, Marketing
Jackson, Adrienne Marie
(Florence, MS)
Graduate, Horticulture
Jackson, Amanda Brooke
(Clinton, MS)
Graduate, Taxation
Jackson, Andrea M
(Jackson, MS)
Freshman, Biological Sciences
Jackson, Angelisha Antonette
(Moss Point, MS)
Sophomore, Psychology
Jackson, Ashley E.
(Sturgis, MS)
Freshman, Communication
Jackson, Augilia Shanta
(Starkville, MS)
Sophomore, Physical Education
Jackson, Benjamen Tyler
(Starkville, MS)
Freshman, Undeclared
Jackson, Bertha
(Sturgis, MS)
Graduate, Educational Psychology
Jackson, Cameron Leigh
(Starkville, MS)
Sophomore, Art
Jackson, Cassandra K.
(Oakland, MS)
Freshman, Pre-Accounting
Jackson, Cassie Marie
(Cordova, TN)
Freshman, Geoscience
Jackson, Catherine Beverly
(Pike Road, AL)
Senior, Elementary Education
Jackson, Christopher H.
(Starkville, MS)
Sophomore, Mechanical Engineering
Jackson, Crystal Kenya
(Jackson, MS)
Senior, Marketing
Delta Sigma Theta, Mississippi State Women's Basketball Head Manager

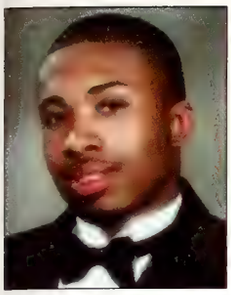

Jackson, Darrell Demond
(Jackson, MS)
Senior, Banking & Finance
Omega Psi Phi Fraternity, Cobi Ambassadors, MSU Alumni Delegates, MSU Judicial Council, Financial Management Association
Congratulations on completing four years of college and obtaining a job before graduating.

Jackson, Donald Richard
(Vicksburg, MS)
Junior, Biological Sciences

Jackson, Dorothy Elizabeth
(Huntsville, AL)
Senior, Biological Sciences

Jackson, Dorothy M.
(Brooksville, MS)
Senior, Educational Psychology

Jackson, Fareno Telialn
(Pickens, MS)
Freshman, Political Science

Jackson, Gregory A
(Port Gibson, MS)
Graduate, Technology

Jackson, Harriett E.
(Preston, MS)
Graduate, Elem, Mid, Sec Ed Admin

Jackson, Jason Louis
(Vicksburg, MS)
Junior, Civil Engineering

Jackson, Jason Todd
(Poplarville, MS)
Graduate, Industrial Engineering
Intramural Sports

Jackson, John Claiborne
(Athens, AL)
Senior, Ag, Food & Resource

Jackson, Jonathan Renner
(Conehatta, MS)
Senior, Wildlife and Fisheries Science

Jackson, Joseph C.
(Starkville, MS)
Junior, Ag Information Science

Jackson, Joshua Gordon
(Brandon, MS)
Senior, Marketing

Jackson, Joy Ann
(Starkville, MS)
Senior, Educational Psychology

Jackson, Justin R.
(Biloxi, MS)
Graduate, Mechanical Engineering

Jackson, Justyn Dwight
(Tuscaloosa, AL)
Graduate, Geoscience

Jackson, Kashunda Shantray
(Brooksville, MS)
Senior, Social Work

Jackson, Kris H
(Jackson, MS)
Freshman, Information Tech Services

Jackson, Lane Elizabeth
(Philadelphia, MS)
Sophomore, Human Sciences

Jackson, Lani Laird
(Starkville, MS)
Graduate, Elementary Education

Jackson, Laura Danyelle
(Meridian, MS)
Junior, Communication

Jackson, Lekesia S.
(Mississippi State, MS)
Senior, Political Science

Jackson, Leslie Lauren
(Amory, MS)
Junior, Gen Business Admin

Jackson, Mallory N.
(Greenwood, MS)
Sophomore, Pre-Accounting

Jackson, Maria Alfrenia
(Canton, MS)
Junior, Agribusiness

Jackson, Martha Ann
(Clinton, MS)
Graduate, Education

Jackson, Matthew Ryan
(Poplarville, MS)
Junior, Secondary Education

Jackson, Melanie B.
(Pearl, MS)
Freshman, Microbiology

Jackson, Michael Bradley
(Guntown, MS)
Junior, Secondary Education

Jackson, Mike Bryan
(Hamilton, MS)
Senior, Forestry

Jackson, Myranda A.
(Pearl, MS)
Junior, Physical Education

Jackson, Nequeshawnda Nicole
(Jackson, MS)
Freshman, Biological Sciences

Jackson, Pamela Ellaine
(Indianola, MS)
Graduate, Education

Jackson, Patrice J.
(Louisville, MS)
Senior, Sociology

Jackson, Patricia Noel
(Columbus, MS)
Senior, Educational Psychology

Jackson, Patrick James
(Florence, MS)
Junior, Architecture

Jackson, Phillip
(Pine Bluff, AR)
Junior, Geoscience

Jackson, Richard Brent
(Vicksburg, MS)
Freshman, Biological Sciences

Jackson, Rita E.
(Starkville, MS)
Graduate, Geoscience

Jackson, Robert Wesley
(Clinton, MS)
Graduate, Finance

Jackson, Sarah L.
(Vicksburg, MS)
Senior, Computer Engineering

Jackson, Shaerica Rekita
(Fayette, MS)
Sophomore, Psychology

Jackson, Tammy Marie
(Vicksburg, MS)
Graduate, Instructional Technology

Jackson, Tilmorris Antuan
(Louisville, MS)
Junior, Mechanical Engineering

Jackson, Timothy Sherrard
(Mississippi State, MS)
Senior, Political Science

Jackson, Tonya
(Philadelphia, MS)
Senior, Social Work

Jackson, Tracy Barnes
(Philadelphia, MS)
Senior, Elementary Education, History, Literature
National Dean's List

Jacobi, David Nicholas
(Auburn, AL)
Graduate, Business Administration

Jacobs, David Preston
(Madison, MS)
Freshman, Gen Business Admin

Jacobs, Joshua Kevin
(Lawrence, MS)
Sophomore, Aerospace Engineering

Jacobs, Katherine Watson
(Hamersville, OH)
Graduate, Geoscience

Jacobs, Kenneth Pete
(Ocean Springs, MS)
Freshman, Mechanical Engineering
Magic

Jacobs, Kimberly Diana
(Jackson, MS)
Junior, Human Sciences

Jacobs, Marquita Nashay
(Starkville, MS)
Senior, Chemistry

Jacobs, Randall Alan
(Clovis, CA)
Graduate, Geoscience

Jacobson, Jana L.
(Vicksburg, MS)
Junior, Anthropology

Jacques, Kenneth Richard
(Bronston, KY)
Graduate, Unclassified-Grad

Jahan, Nusrat
(Starkville, MS)
Graduate, Mathematical Sciences

Jain, Pramod
(Starkville, MS)
Graduate, Industrial Engineering

James, Amanda Lorene
(Mathiston, MS)
Sophomore, Human Sciences
Delta Delta Delta, Fashion Focus, Fashion Board, Human Science Association

James, Boyd Cornelious, IV
(Gulfport, MS)
Senior, Accounting

James, Catherine Nelle
(Starkville, MS)
Graduate, Veterinary Medicine

James, Jemila Kia
(Starkville, MS)
Senior, Physical Education

James, Jon Michael
(Leakesville, MS)
Junior, Electrical Engineering
Baseball, Football, And Hunting

James, Joshua Allen
(Tunica, MS)
Freshman, Political Science

James, Joshua S.
(Gore Springs, MS)
Junior, Wildlife and Fisheries Science

James, Kemba E.
(Mound Bayou, MS)
Senior, Agribusiness
Basketball, Tennis

James, Kristin Elizabeth
(Brentwood, TN)
Freshman, Animal and Dairy Science, Veterinary Medicine
Alpha Lambda Delta, Honors Program, Dean's List, Assistant Director For 'the Lark', Running With, Scissors Member, Costuming For Plays, Soccer

James, Marie L.
(Starkville, MS)
Senior, Physical Education

James, Miranda Dawn
(Meridian, MS)
Senior, Business Admin - MR
Human Resources Management

James, Rebecca Anne
(Starkville, MS)
Graduate, Counselor Education

James, Richard Tyler
(Starkville, MS)
Senior, Landscape Architecture

James, Sabrina Marlene
(Ellisville, MS)
Junior, Psychology

James, Shellonda Shantel
(Columbus, MS)
Graduate, Unclassified-Grad

James, Susan W.
(Meridian, MS)
Graduate, Unclassified-Grad

James, Taquita Denise
(Lexington, MS)
Sophomore, Pre-Accounting

James, Thomas R.
(Grenada, MS)
Graduate, Applied Anthropology

James, Valorie L.
(Starkville, MS)
Senior, Communication

James, Wesley Lynn
(Starkville, MS)
Graduate, Sociology

Jameson, Kathryn G.
(West Point, MS)
Freshman, Chemistry

Jamison, Gloria D.
(Macon, MS)
Junior, Human Sciences

Jamison, Mable Inez
(Macon, MS)
Senior, Human Sciences

Jamnekar, Girish
(Starkville, MS)
Graduate, Biological Sciences

Jankun-Kelly, Monika
(Starkville, MS)
Graduate, Computational Engineering

Jannett, Mary Elizabeth
(Birmingham, AL)
Junior, Human Sciences

Janssen, Michael David
(Carterville, IL)
Senior, Geoscience

Janzen, Jennifer Katherine
(Winnipeg)
Graduate, Geoscience

Janzen, Rachel Kathryn
(Corinth, MS)
Graduate, Public Policy & Admin

Jarczewski, David M.
(Depew, NY)
Senior, Geoscience

Jarrell, Michael Olen
(Loganville, GA)
Senior, Communication

Jarrett, Arthur, Jr. Leroy, Jr.
(San Jose, CA)
Senior, Geoscience

Jarrett, Courtney F
(Tupelo, MS)
Senior, Elementary Education
Jaudon, Andrew Russell
(Columbus, MS)
Junior, Bus Info Systems
Jaudon, Joseph Brentley
Senior, Bus Info Systems
Jay, Deborah Harris
(Meridian, MS)
Senior, Elementary Education
Jeanes, Erin E.
(Kenner, LA)
Junior, Communication
Zeta Tau Alpha
Jeems, Natesha Denise
(Greenwood, MS)
Senior, Sociology
Jeffares, Christopher Alec
(Meridian, MS)
Junior, Biological Sciences
Jeffers, John Patrick
(Delaware, OH)
Freshman, Continuing Ed. - Non-Degree
Jefferson, Connie Rena
(West Point, MS)
Junior, Political Science
Jefferson, Demario Dunshay
(Columbus, MS)
Freshman, Music Education
Jefferson, Elmecus M.
(Red Banks, MS)
Junior, Marketing
Jefferson, LaRhonda Taneka
(Starkville, MS)
Graduate, Biological Sciences
Jefferson, LaToya Michelle
(Starkville, MS)
Freshman, Biological Sciences
Jefferson, Temeka
(Starkville, MS)
Graduate, Special Education
Jefferson, Walter D.
(Jackson, MS)
Freshman, Undeclared
Jeffrey, Jessica Ann
(New Orleans, LA)
Graduate, Architecture
Jeffreys, Jonathan P.
(Detroit, AL)
Graduate, Forestry
Jeffreys, Nathan Farrell
(Starkville, MS)
Senior, Architecture
Jeffreys, William Kyle
(Coffeeville, MS)
Junior, Landscape Contracting
Jeffries, Brad L.
(Starkville, MS)
Senior, Architecture
Jeffries, Rachel Elaine
(Starkville, MS)
Sophomore, Physical Education
Jeffries, William Richard, V
(Starkville, MS)
Senior, Interdisciplinary Studies
Focusing On Music And Communication,
Alumni Of Fau Mew Alpha Sinfonia
Jeffries, William Richard
(Starkville, MS)
Interdisciplinary Studies, Music
Compose Music
Jelinek, Bohumir
(Starkville, MS)
Graduate, Engineering
Jelinkova, Veronika
(Starkville, MS)
Graduate, Agribusiness Mgt

Jelks, Charisse Margaritta
(Starkville, MS)
Senior, Medical Technology
Jellenc, Surapee
(Meridian, MS)
Senior, Interdisciplinary Studies
Jenkins, Akesha Y.
(Jackson, MS)
Sophomore, Animal and Dairy Science
Jenkins, Amanda Felicia
(Indianola, MS)
Junior, Architecture
Jenkins, Christopher N.
(Sardis, MS)
Junior, Agronomy
Jenkins, Haley
(Oxford, MS)
Freshman, Elementary Education
Jenkins, Jessica Dale
(Brandon, MS)
Senior, Real Est & Mortgage
Jenkins, Joyce E.
(Liberty, MS)
Graduate, Technology Teacher Ed.,
Educational Leadership
Alpha Kappa Alpha, Computers
Jenkins, Katherine Nicole
(Brandon, MS)
Freshman, Human Sciences
Jenkins, Kenita Sherrette
(Starkville, MS)
Junior, Sociology
Jenkins, Laurel D.
(Starkville, MS)
Junior, Sociology
Jenkins, Leslie Ann
(Jackson, MS)
Graduate, Veterinary Medicine
Jenkins, Lora Ellen
(Birchwood, TN)
Graduate, Geoscience
Jenkins, Mitchell Scott
(Mt Vernon, IL)
Freshman, Electrical Engineering
Jenkins, William G.
(Starkville, MS)
Graduate, Computer Engineering
Jennings, Derek Scott
(Starkville, MS)
Junior, Marketing
Jennings, Jennifer Elaina
(Starkville, MS)
Senior, Psychology
Psi Ki
Jennings, Jessica Renea
(Yazoo City, MS)
Freshman, Elementary Education
Jennings, Katrina Marie
(Starkville, MS)
Junior, Secondary Education
Jennings, Linda Lauren
(Cordova, TN)
Senior, Secondary Education
Jennings, Melanie M.
(Pheba, MS)
Graduate, Geoscience
Jennings, Michael Denton
(Schlater, MS)
Freshman, Undeclared
Jennings, Pamela A.
(Memphis, TN)
Senior, Elementary Education
Jennings, Penny R.
(Starkville, MS)
Sophomore, Information Tech Services

Jennings, Sheba Patrice
(Millry, AL)
Graduate, PhD in Community Co
Leadership
Jennings, Thomas A., III
(Clarksdale, MS)
Junior, Gen Business Admin
Jensen, Alan Gerald, II
(Waveland, MS)
Senior, Biological Sciences, Spanish
College of Arts & Sciences, Dean's
Advisory Council, Holmes Diversity Cultural
Diversity Center Ambassador, Golden Key
Honor Society-Programs Director, CAB
Speaker, Intramural Soccer
Jensen, Joshua John
(Laurel, MS)
Senior, Accounting
Jensen, Kate Maureen
(Brandon, MS)
Freshman, Psychology
Jensen, Shawn Ann
(Lansing, IL)
Graduate, Unclassified-Grad
Jeon, Yu Hong
(Starkville, MS)
Freshman, Electrical Engineering
Jeong, Soon Seong
(Mississippi State, MS)
Freshman, Economics - A&S
Jepsen, Amelia S.
(Tupelo, MS)
Sophomore, Industrial Engineering
Jerez, Mayra Inocencia
(Starkville, MS)
Graduate, Food Science & Tech
Jermyn, Bryan M.
(Ocean Springs, MS)
Sophomore, Electrical Engineering
Jernagin, Shekela A.
(Starkville, MS)
Graduate, Education
Jernigan, Chawan
(Louisville, MS)
Graduate, Education
Jernigan, Steven Blake
(Starkville, MS)
Freshman, Marketing
Jernigan, Warren Anthony
(Biloxi, MS)
Senior, Computer Science
Jessup, Jennifer Leigh
(East Dublin, GA)
Graduate, Technology
Jeter, Jeannie M.
(Ripley, MS)
Junior, Elementary Education
Jethrow, Lori Ann
(Columbus, MS)
Senior, Gen Business Admin
Jimenez, Albert Manuel
(Augusta, GA)
Graduate, Sociology
Jimenez, Cecilia Denise
(Starkville, MS)
Freshman, Special Non-Degree
Jimenez, Jared P.
(Allen, TX)
Senior, Biological Sciences
Jimmie, Jon Sebastian
(Philadelphia, MS)
Sophomore, Physical Education
Jobe, Frankie Jaquez
(Weir, MS)
Freshman, Biological Sciences
Jobe, Heather Nicole
(Vicksburg, MS)
Junior, Biological Sciences

Joblin, Larry G.
(Columbus, MS)
Graduate, History
Jodlowski, Mark Thomas
(Starkville, MS)
Graduate, Cognitive Sciences
John, Kathryn Elizabeth
(Pass Christian, MS)
Freshman, Communication
Zeta Tau Alpha
Johns, Brian Thomas
(Bartlett, TN)
Freshman, Undeclared
Johns, Joshua Morgan
(Starkville, MS)
Sophomore, Geoscience
Johnson, Adam B.
(Brandon, MS)
Graduate, Civil Engineering
Johnson, Alanna Nicole
(Vicksburg, MS)
Junior, Biomedical Engineering
Music
Johnson, Aliesha D.
(Starkville, MS)
Graduate, Instructional Technology
Johnson, Alisha D.
(Kosciusko, MS)
Graduate, Education
Johnson, Alli Madison
(Natchez, MS)
Freshman, Undeclared
Johnson, Allison Brooke
(Starkville, MS)
Junior, Human Sciences
Johnson, Allison Elizabeth
(Columbus, MS)
Freshman, Psychology
Johnson, Anita
(Starkville, MS)
Graduate, Secondary Education
Johnson, Anna Elizabeth
(Starkville, MS)
Senior, Elementary Education
Johnson, Antonio D
(Pearl, MS)
Freshman, Continuing Ed. - Non-Degree
Johnson, Ashley Michelle
(Starkville, MS)
Junior, Physical Education
Johnson, Ashley N.
(West Point, MS)
Junior, Biological Engineering
Johnson, August Nathan
(Madison, MS)
Graduate, Mechanical Engineering
Johnson, Austin D.
(Canadian, TX)
Freshman, Psychology
Johnson, Austin Davis
(Memphis, TN)
Freshman, Mechanical Engineering
Johnson, Bankston M., III
(Hernando, MS)
Junior, Agronomy
Johnson, Benjamin Earl
(Jackson, MS)
Freshman, Undeclared
Johnson, Betty Jean
(Meridian, MS)
Junior, Elementary Education

Johnson, Blair Elizabeth
(Meridian, MS)
Sophomore, Elementary Education
Fashion Board, Honors Program, Resident Assistant
Congratulations on beauty 2004 Ms Maroon & White! Love, Mom, Dad, H & Matt
Johnson, Brandi Rico
(Maben, MS)
Senior, Interdisciplinary Studies
Water Skiing, Running, Shopping
Johnson, Brandon A.
(Greenville, MS)
Sophomore, Undeclared
Johnson, Brandy L.
(Star, MS)
Senior, Social Work
Social Worker Of The Year Of The State Of Mississippi
Johnson, Brian Russell
(Columbus, MS)
Senior, Landscape Architecture
Johnson, Brittany S.
(Starkville, MS)
Freshman, Biological Sciences
Johnson, Carly Mignon
(Senatobia, MS)
Junior, Marketing
Johnson, Charmaine Renae'
(Starkville, MS)
Senior, Physical Education
Johnson, Christel Erin
(Madison, MS)
Junior, Mathematics
RUF, BSU
Johnson, Christopher Lee
(Starkville, MS)
Senior, Industrial Tech
Johnson, Conrad Joseph
(Long Beach, MS)
Senior, Management of Const & Land
Johnson, Crystal Carolyn
(Tupelo, MS)
Junior, Psychology
Johnson, Darnisha M.
(Hazlehurst, MS)
Junior, Electrical Engineering
Johnson, Darrell Wesley, Jr.
(Moss Point, MS)
Graduate, Electrical Engineering
Johnson, Darryl Raynald, II
(Mound Bayou, MS)
Junior, Computer Science
Johnson, Darryton L.
(Inverness, MS)
Freshman, Computer Engineering
Johnson, Demarcus F.
(College Park, GA)
Freshman, Management
Johnson, Derek Kyle
(Marshfield, WI)
Freshman, Meteorology
Johnson, Dorothy P.
(Starkville, MS)
Junior, Interdisciplinary Studies

Johnson, Eddie Rodrigeus Toure
(Meridian, MS)
Sophomore, Bus Info Systems
Johnson, Edward D.
(Tylertown, MS)
Senior, Art
Johnson, Elizabeth Ashley
(Philadelphia, MS)
Senior, Marketing
Johnson, Elmira H.
(Starkville, MS)
Senior, Elementary Education
Johnson, Elsie M.
(Pheba, MS)
Senior, Educational Psychology
Johnson, Erica Andrea
(Kennedy, AL)
Junior, Computer Science
Johnson, Frank Orlando
(Starkville, MS)
Graduate, Environmental Toxicology
Johnson, Geoffrey Jerrell
(Madison, MS)
Freshman, Biological Sciences
Johnson, George Frederick
(Woodville, MS)
Sophomore, Marketing
Johnson, Grailen Lewon
(Memphis, TN)
Freshman, Undeclared
Johnson, Gwendolyn Michelle
(Starkville, MS)
Senior, Physical Education
Johnson, Harmony S.
(Oxford, MS)
Senior, Geoscience
Johnson, Jamaal Deron
(Wauchula, FL)
Junior, Political Science
Johnson, James Daniel
(Starkville, MS)
Sophomore, Physical Education
Johnson, Jamie Sparks
(Clinton, MS)
Sophomore, Biological Sciences
Johnson, Janet Leigh
(Kosciusko, MS)
Graduate, Counselor Education
Johnson, Janey Renae
(Mississippi State, MS)
Freshman, Gen Business Admin
Johnson, Jared Lynn
(Clinton, MS)
Graduate, Civil Engineering
Johnson, Jason K.
(Starkville, MS)
Senior, Industrial Tech
Johnson, Jennifer K
(Poplarville, MS)
Freshman, Engineering-Industrial, English
Tennis, CSA, Best Buddies, Famous Maroon Band
Johnson, Jennifer Marie
(Caledonia, MS)
Freshman, Civil Engineering
Johnson, Jennifer N.
(Jackson, MS)
Senior, Secondary Education
2002 Orientation Leader, Black Student Alliance, Residence Hall Association, College Of Education Ambassador
Johnson, Jeramie Jermaine
(East Point, GA)
Sophomore, Management
Johnson, Jeremy Lamar
(Vicksburg, MS)
Sophomore, Chemical Engineering

Johnson, Jessica A.
(Eupora, MS)
Junior, Accounting
Johnson, Jessica A.
(Vicksburg, MS)
Freshman, Communication
Johnson, Jessica Clare
(Maben, MS)
Freshman, Psychology
Johnson, Jessica Dianne
(Jackson, TN)
Freshman, Gen Business Admin
Johnson, Joe Harold, III
(Indianola, MS)
Senior, Sociology
Volunteer Firefighting, Emergency Medical Technician
Johnson, Joe Lee, III
(Columbus, MS)
Junior, History
Johnson, Johnny
(Marietta, GA)
Graduate, Unclassified-Grad
Johnson, Jonathan A.
(Clinton, MS)
Junior, Civil Engineering
Johnson, Joseph A
(Louisville, MS)
Junior, Mechanical Engineering
Johnson, Joseph Anthony
(Starkville, MS)
Junior, Information Tech Services
Johnson, Joseph Patrick
(Greenwood, MS)
Senior, Civil Engineering
Johnson, Joshua G.
(Caledonia, MS)
Freshman, Gen Business Admin
Johnson, Joshualyn Nicole
(Vicksburg, MS)
Senior, Psychology
Alpha Kappa Alpha
Johnson, Julious Calvin
(Columbus, MS)
Junior, Architecture
Johnson, Justin A.
(Vicksburg, MS)
Sophomore, Mathematics
Johnson, Justin Daniel
(Tupelo, MS)
Freshman, Political Science
Pi Kappa Alpha
Johnson, Karri B.
(Quitman, MS)
Junior, Elementary Education
Kappa Delta Phi, Reading, Painting, Sleeping
Johnson, Kathryn C.
(Corinth, MS)
Junior, Biological Sciences
Johnson, Kathryn Marie
(Birmingham, AL)
Freshman, Physical Education
Johnson, Kellie Anne
(Mantee, MS)
Sophomore, Psychology
Johnson, Kerry A.
(Lucedale, MS)
Graduate, Horticulture
Johnson, Kywanna A.
(West Point, MS)
Senior, Elementary Education
Johnson, Lacey Brook
(Ashford, AL)
Senior, Psychology
Johnson, Lacey E.
(Canadian, TX)
Freshman, Psychology

Johnson, Latara M.
(Weir, MS)
Sophomore, Chemistry
Johnson, Lauren Michelle
(Scottsboro, AL)
Sophomore, Bus Info Systems
Johnson, Lawanda Rochelle
(Mississippi State, MS)
Senior, Biological Sciences
Johnson, Leanna T.
(Jackson, MS)
Sophomore, Psychology
Johnson, Leslie R.
(Biloxi, MS)
Senior, Interdisciplinary Studies
Delta Sigma Theta
Johnson, Lora L
(Vicksburg, MS)
Graduate, Computer Science
Johnson, Marcus Leon
(Mississippi State, MS)
Sophomore, History
Johnson, Margaret Diane
(Philadelphia, MS)
Graduate, Unclassified-Grad
Johnson, Marinda Leigh
(Louisville, MS)
Junior, Secondary Education
Johnson, Marquita Marshae
(Jackson, MS)
Freshman, Biological Sciences
Johnson, Maurice
(West Point, MS)
Graduate, Instructional Technology
Johnson, Melinda M.
(Crawford, MS)
Graduate, Unclassified-Grad
Johnson, Melinda Raichel
(Huntsville, AR)
Freshman, Continuing Ed. - Non-Degree
Johnson, Melissa Scholls
(Starkville, MS)
Senior, Art
Johnson, Meredith Ann
(Bentonia, MS)
Senior, Management
Johnson, Meyona Shanta
(West Point, MS)
Graduate, Instructional Technology
Johnson, Miayorka K.
(Ripley, MS)
Freshman, Physical Education
Johnson, Michael Paul
(Slidell, LA)
Freshman, Mechanical Engineering
Johnson, Micheal Troy
(Starkville, MS)
Senior, Industrial Tech
Johnson, Miranda Leigh
(Maben, MS)
Freshman, Undeclared
Johnson, Mitchell Devan
(Fulton, MS)
Graduate, History
Johnson, Monique Denise
(West Point, MS)
Freshman, Anthropology
Johnson, Nymisha Chaney
(Moreno Valley, CA)
Graduate, Psychology
Pre-Law Society, Student Affairs, BSA, NAACP
Johnson, Patty Lynn
(Shuqualak, MS)
Graduate, Education
Johnson, Paul Lawrence
(Tylertown, MS)
Freshman, Electrical Engineering

Johnson, Peyton F.
(Starkville, MS)
Graduate, Landscape Architecture
Johnson, Quondra L.
(Starkville, MS)
Senior, Sociology
Johnson, Rhonda L.
(Columbus, MS)
Sophomore, Pre-Accounting
Johnson, Robin Leanne
(Huntsville, AL)
Senior, Electrical Engineering
Johnson, Rodney D.
(Starkville, MS)
Senior, Undeclared
Johnson, Ryan W.
(Summit, MS)
Senior, Software Engineering
Johnson, Sally Faye
(Columbus, MS)
Junior, Sociology
Johnson, Sara Karr
(Starkville, MS)
Sophomore, Biological Sciences
Johnson, Sarah E.
(Welsh, LA)
Sophomore, Gen Business Admin

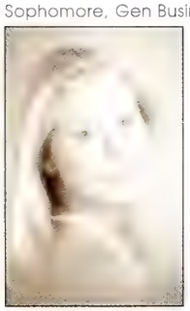

Johnson, Sarah Elizabeth
(Memphis, TN)
Senior, Psychology
Johnson, Sarah Flowers
(Columbus, MS)
Junior, Social Work
Vice President Of The ASSW
Johnson, Season P.
(Corinth, MS)
Junior, Elementary Education
Johnson, Shannon Lacey
(Hattiesburg, MS)
Junior, Pre-Accounting
Kappa Delta
Johnson, Shelia L.
(Starkville, MS)
Senior, Human Sciences
Johnson, Shelley Laine
(Hickory, MS)
Junior, Technology Teacher Ed.
Johnson, Steven Swain
(Bentonia, MS)
Junior, Gen Business Admin
Johnson, Susan Michele
(Booneville, MS)
Graduate, PhD in Community Co Leadership
Johnson, Taisha Rashay
(West Point, MS)
Sophomore, Political Science
Johnson, Tameka S.
(Delta City, MS)
Sophomore, Elementary Education
Johnson, Tammy Terrell
(Preston, MS)
Senior, Interdisciplinary Studies
Johnson, Terrance Eza
(Greenville, MS)
Senior, Social Work

Johnson, Terrence Marshall
(Starkville, MS)
Senior, Communication
Johnson, Terrence Zebedee
(Jackson, MS)
Junior, Psychology
Johnson, Thaddaeus Ray
(Holly Springs, MS)
Junior, Mechanical Engineering
Johnson, Thomas Alan
(Pleasant Grove, AL)
Senior, Management of Const & Land
Johnson, Thomas C.
Graduate, Education
Johnson, Tiffany Dawn
(Houston, MS)
Senior, Technology Teacher Ed.
Johnson, Tiffany L
(Tupelo, MS)
Junior, Psychology
Johnson, Tiffany Marie
(Columbus, MS)
Freshman, Undeclared
Johnson, Tiffany Renae
(Ridgeland, MS)
Freshman, Biological Sciences
Johnson, Toni Akela
(Starkville, MS)
Senior, Risk Mgt, Insurance,Fin.Plan
Johnson, Tracie Nicole
(Columbus, MS)
Junior, Educational Psychology
Johnson, Travis Tremayne
(Jackson, MS)
Senior, Banking & Finance
Johnson, Tyler Ross
(Fayette, AL)
Freshman, Electrical Engineering
Johnson, Vernon Vann, III
(Meridian, MS)
Senior, Business Admin - MR
Johnson, Veronica Michelle
(Bassfield, MS)
Senior, Secondary Education, Drama
President's List
Johnson, Warren Benjamin
(Hollandale, MS)
Sophomore, Undeclared
Johnson, Wendy
(Beloit, WI)
Graduate, Geoscience
Johnson, William B.
(Olive Branch, MS)
Senior, Chemical Engineering
Johnson, William Travis
(Starkville, MS)
Senior, Civil Engineering
Johnson, Willie Earl, Jr.
(Jackson, MS)
Graduate, Computer Science
Johnston, Abigail Anne
(Vicksburg, MS)
Senior, Communication
Johnston, Allen C.
(Starkville, MS)
Graduate, Business Administration
Johnston, Amy
(Philadelphia, MS)
Graduate, School Administration
Johnston, Grady
(Starkville, MS)
Graduate, History
Johnston, Jason K
(Vicksburg, MS)
Sophomore, Pre-Accounting
Johnston, Julia Gail
(Columbus, MS)
Graduate, Geoscience

Johnston, Katherine Anne
(Vicksburg, MS)
Junior, Wildlife and Fisheries Science
Johnston, Meghan E.
(Biloxi, MS)
Junior, Elementary Education
Johnston, Michelle Renee
(Starkville, MS)
Graduate, PhD in Community Co Leadership
Johnston, Reagan Lee
(Grenada, MS)
Senior, Secondary Education
Johnston, Sarah B.
(Columbus, MS)
Senior, Human Sciences
Johnston, Stephen R.
(Mississippi State, MS)
Graduate, Mechanical Engineering
Johnston, Whitney Anne
(Jackson, MS)
Senior, Wildlife and Fisheries Science, Veterinary
Chi Omega, Wildlife Club, Honors Society
Johnston, Whitney Lauren
(Corinth, MS)
Junior, Elementary Education
Johnston, William Marcus
(Tillatoba, MS)
Senior, Ag, Food & Resource
Johnston, William Norville, IV
(Macon, MS)
Senior, Civil Engineering
Johnstone, Elizabeth Janette
(Starkville, MS)
Junior, Art
Johnstone, Jennifer Anne
(Chatham, Ontario, Canada)
Senior, Physical Education
Track And Field Team
Joiner, Alice Teresa
(Leakesville, MS)
Junior, Poultry Science

Joiner, Allen Michael
(Philadelphia, MS)
Junior, Electrical Engineering
Congratulations, Good Luck. We All Love you
Joiner, Annie Ruth
(Columbus, MS)
Senior, Sociology, Criminal Justice
Joiner, Carla Celeste
(Jackson, MS)
Freshman, Undeclared
Joiner, Christopher Lee
(Starkville, MS)
Senior, Interdisciplinary Studies
Joiner, Lateria Sherrell
(Macon, MS)
Sophomore, Elementary Education
Joiner, Lindsay Leigh
(Philadelphia, MS)
Junior, Elementary Education
Joiner, Lindsey Hatcher
(Philadelphia, MS)
Senior, Marketing

Joiner, Peter
(Columbus, MS)
Senior, Sociology
Joiner, Raven M.
(Macon, MS)
Senior, Marketing
Alpha Kappa Alpha, Dean's List
Joiner, Sky C.
(Meridian, MS)
Graduate, Unclassified-Grad
Joiner, Xanthe Oneika
(West Point, MS)
Senior, Interdisciplinary Studies
Jolly, Cynthia Ann
(Morton, MS)
Junior, Elementary Education
Jolly, John Mark
(Ethelsville, AL)
Graduate, Sociology
Jolly, Sarah Elizabeth
(West Columbia, SC)
Sophomore, Animal and Dairy Science
Jones, Adam Patrick
(Brandon, MS)
Graduate, Landscape Architecture
Jones, Adrienne Leigh
(Centreville, MS)
Junior, Public Relations, Journalism
Alpha Kappa Alpha, Lambda Pi Eta Honors Society, National Society Of Collegiate Scholars
Jones, Allison E.
(Natchez, MS)
Freshman, Undeclared
Jones, Andrea Michelle
(Jackson, MS)
Sophomore, Pre-Accounting
Jones, Andrew J.
(Moorhead, MS)
Junior, Ag, Food & Resource
Sigma Alpha Epsilon
Jones, Angela Denise
(Meridian, MS)
Junior, Marketing
Jones, Anna Kathryn
(Jackson, MS)
Senior, International Business, Spanish, Management
Horses, Music, MSU Horsemen's Association
Jones, Anthony
(Leland, MS)
Sophomore, Art
Jones, Antoinette Denise
(Starkville, MS)
Graduate, Sociology
Jones, April Nicole
(Reform, AL)
Graduate, Biological Sciences
Jones, Ashley D.
(Amory, MS)
Sophomore, Chemistry
Jones, Austin Douglas
(Vicksburg, MS)
Freshman, Landscape Architecture
Jones, Autumn K.
(Starkville, MS)
Freshman, Undeclared
Jones, Barnell J
(Laurel, MS)
Senior, Accounting
Jones, Barry R.
(Forest, MS)
Senior, Manufacturing Technology
Jones, Bradford Kenneth
(Orlando, FL)
Senior, Gen Business Admin
Baseball

Jones, Brandon C.
(Olive Branch, MS)
Freshman, Gen Business Admin
Jones, Brandon Rivers
(Germantown, TN)
Sophomore, Management of Const & Land
Jones, Briana Danielle
(New Hebron, MS)
Freshman, Animal and Dairy Science
Jones, Brittany L.
(Starkville, MS)
Sophomore, Animal and Dairy Science
Jones, Brooke A.
(Jackson, TN)
Junior, Microbiology
Jones, Candace Renee
(Shubuta, MS)
Junior, Elementary Education
Jones, Candice Nicole
(Ocean Springs, MS)
Junior, Pre-Veterinary
Rice Hall RHA, Pre-Veterinary Club, Oktibbeha, County Humane Society
Jones, Candice Treniece
(Shuqualak, MS)
Senior, Marketing
Jones, Carol A
(Columbus, MS)
Senior, Fine Arts
Pilot Of Club Of Columbus, National Dean's List
Jones, Carol Culberson
(Starkville, MS)
Graduate, Elementary Education
Jones, Caroline Randall
(Memphis, TN)
Senior, Human Sciences
Jones, Catherine Kay
(Vicksburg, MS)
Sophomore, Elementary Education
Jones, Charles Daniel, Jr.
(Starkville, MS)
Senior, Architecture
Jones, Christie J.
(Jackson, TN)
Graduate, Educational Psychology
Jones, Christopher Michael
(Hattiesburg, MS)
Freshman, Psychology
Jones, Christopher Patrick
(Grand Prairie, TX)
Freshman, Continuing Ed. - Non-Degree
Jones, Christopher Robert
(Clinton, MS)
Sophomore, Marketing
Jones, Cleon B.
(Cleveland, OH)
Freshman, Undeclared
Jones, Clifton Thompson
(Flora, MS)
Senior, Landscape Contracting
Jones, Courtney Aschenbach
(Starkville, MS)
Graduate, Counselor Education
Jones, Coy R.
(Biloxi, MS)
Sophomore, Marketing
Football, Movies, Fashion, Music, Traveling
Jones, Darnell D.
(Diberville, MS)
Senior, Gen Business Admin
Jones, Davern A.
(Jackson, MS)
Graduate, MBA - Project Management
Jones, David C.
(Columbus, MS)
Freshman, Undeclared
Jones, David Louis
(Sumter, SC)
Freshman, Special Non-Degree
Jones, Debra M.
(Macon, MS)
Senior, Human Sciences
Jones, Demarcus K.
(Lauderdale, MS)
Sophomore, Undeclared
Jones, Dennis Clay
(Starkville, MS)
Senior, Mechanical Engineering
Jones, Donna Shanell
(Pheba, MS)
Sophomore, Elementary Education
Jones, Douglas Brent
(Starkville, MS)
Senior, Physical Education
Jones, Dwyane Keith
(Greenwood, MS)
Graduate, Education
Jones, Elizabeth Ann
(Starkville, MS)
Sophomore, Music Education
Jones, Elizabeth Claire
(Germantown, TN)
Senior, Kinesiology
Student Athletic Trainer, Member Of Phi Kappa Phi
Jones, Ellen S.
(Madison, MS)
Graduate, Unclassified-Grad
Jones, Emily J.
(Vaiden, MS)
Senior, Accounting
Reformed University Fellowship, Accounting Advocates, Beta Alpha Psi
Jones, Emily Susan
(Brandon, MS)
Graduate, Counselor Education
Jones, Enrico Nashall, Jr.
(Moss Point, MS)
Graduate, Physical Education
Jones, Erin Elizabeth
(Starkville, MS)
Freshman, Psychology
Jones, Erin Leigh
(Spring, TX)
Sophomore, Geoscience
Jones, Evan Jordan
(Tupelo, MS)
Junior, Criminal Justice
Tennis Team
Jones, Gabrielle S.
(Meridian, MS)
Junior, Business Admin - MR
Jones, Ha'mesha L.
(Rosedale, MS)
Sophomore, Medical Technology, Spanish, Biological Sciences
Softball, Basketball, Image, NOBCCHE, AICHE, SWE
Jones, Heather Florine
(Terry, MS)
Junior, Medical Technology
Jones, Herschel B.
(Starkville, MS)
Senior, Animal and Dairy Science
Jones, Hilari Shani
(Jackson, MS)
Senior, Architecture
Jones, Holly Marie
(Little Rock, MS)
Senior, Real Est & Mortgage
Jones, Hugh Lee
(Saltillo, MS)
Sophomore, Biological Engineering
Jones, Jacqueline N.
(Centreville, MS)
Senior, Risk Mgt, Insurance,Fin.Plan, Banking And Finance
Zeta Phi Beta
Jones, Jade Ashley
(Booneville, MS)
Junior, Pre-Accounting
Jones, Jahmil Lanoris
(Itta Bena, MS)
Senior, Political Science
Jones, Jamario Shuntez
(Columbus, OH)
Freshman, Art
Basketball
Jones, James Adam
(Laurel, MS)
Senior, Computer Science
Jones, James D.
(Byhalia, MS)
Junior, Art
Jones, James Harrison
(Ridgeland, MS)
Freshman, Undeclared
Jones, Jason Alan
(Hazlehurst, MS)
Senior, Bus Info Systems
Jones, Jason Alan
(Starkville, MS)
Senior, Information Tech Services
Jones, Jeana Faye
(Meridian, MS)
Graduate, Counselor Education
Jones, Jenna Lee
(Columbus, MS)
Sophomore, Communication
Jones, Jennifer Marie
(Meridian, MS)
Senior, History
Baptist Student Union
Jones, Jenny Lynn
(Brandon, MS)
Freshman, Pre-Veterinary
Pre-Vet Club, Block And Bridle Club
Jones, Jeremy G.
(Columbus, MS)
Senior, Industrial Tech
Jones, Jeremy Kivantwan
(Leland, MS)
Freshman, Political Science
Jones, Jeremy Timothy
(Gretna, LA)
Freshman, Undeclared
Jones, Jessica Alicia
(Terry, MS)
Senior, Bus Info Systems
Resident Assitant, Rice Hall Rha
Jones, John Wesley, Jr.
(Starkville, MS)
Graduate, Forestry
Jones, Jonathan Parker
(Calhoun City, MS)
Sophomore, Physical Education
Jones, Joseph Matthew
(Clinton, MS)
Senior, Mechanical Engineering
Jones, Joy C.
(Meridian, MS)
Senior, Social Work
Jones, Justin H.
(Vicksburg, MS)
Junior, Physical Education
Jones, Justin Matthew
(Waynesboro, MS)
Senior, Forest Products
Jones, Kathy Shavondra
(Philadelphia, MS)
Senior, Psychology, Counselor Education
(Student Affairs)
Alpha Kappa Alpha, Black Student Alliance; Resident Assistant, Holmes Cultural Diversity Center, Peer Counselor
Jones, Keiana Mishun
(Meridian, MS)
Graduate, Education
Jones, Kenneth Mourice
(Meridian, MS)
Graduate, Public Policy & Admin
Jones, Kimberly R.
(Cleveland, MS)
Junior, Sociology
Jones, Lachrista Sheree
(Aberdeen, MS)
Freshman, Pre-Accounting
Jones, Lakeisha D.
(Jackson, MS)
Graduate, Technology
Jones, LaKonja Etoriese
(Steens, MS)
Sophomore, Undeclared
Jones, Latasha Ann
(Dekalb, MS)
Senior, Information Tech Services, General Business Administration
Jones, Leah Nan
(Corinth, MS)
Senior, Gen Business Admin
Jones, Lester Ray, Jr.
(Chicago, IL)
Junior, Biological Engineering
Jones, Lindsey Dawn
(Milan, TN)
Sophomore, Undeclared
Jones, Mack Otis
(Heidelberg, MS)
Junior, Business Administration
Models Of Distinction, American Marketing Association, Black Student Alliance
Jones, Marquita Y.
(Mccarley, MS)
Freshman, Chemical Engineering
Jones, Marteanus
(Newton, MS)
Freshman, Engineering-Undeclared
Jones, Martha E.
(Starkville, MS)
Graduate, Education
Jones, Martha Sue
(Mississippi State, MS)
Graduate, Animal Physiology
Jones, Mary Anna
(Tupelo, MS)
Freshman, Biological Sciences
Jones, Mary Kathryn
(Carthage, MS)
Sophomore, Elementary Education
Jones, Mary Louise
(Jackson, MS)
Graduate, Elem, Mid, Sec Ed Admin
Jones, Mary Love
(Cleveland, MS)
Sophomore, Elementary Education
Jones, Matthew Justin
(Ackerman, MS)
Sophomore, Biological Sciences
Jones, Matthew Kenneth
(Knoxville, TN)
Graduate, Mechanical Engineering
Jones, Melanie Carol
(Carthage, MS)
Junior, Elementary Education

Jones, Melanie Kay
(Starkville, MS)
Graduate, Veterinary Medicine
Jones, Meridoth Whitney
(Brandon, MS)
Sophomore, Physical Education
Chi Omega, RUF, SA Campus Outreach
Jones, Michael Lamar
(Corinth, MS)
Senior, Wildlife and Fisheries Science
Jones, Michael Lee
(Taylorsville, MS)
Junior, Poultry Science
Jones, Michael Ryan
(Sardis, MS)
Sophomore, Undeclared
Jones, Michelle Denice
(Philadelphia, MS)
Graduate, School Administration
Jones, Molly Montgomery
(Starkville, MS)
Senior, Special Education
Jones, Nathan Garrett
(Brookhaven, MS)
Sophomore, Architecture
Art, Reading, Golf, Frisbee
Jones, Nicholas Carlos
(Columbus, MS)
Senior, Music Education
Music Composition, MSU Famous Maroon Band, MSU Wind Ensemble
Jones, Nicole Kattawar
(Florence, MS)
Graduate, Counselor Education
Jones, Ollie Demarre, Jr.
(Jackson, MS)
Sophomore, Biological Engineering
Jones, Phillip Daniel
(Starkville, MS)
Graduate, Forest Resources
Jones, Polly Newman
(Corinth, MS)
Junior, Elementary Education
Jones, Quincy Lovell
(Indianola, MS)
Sophomore, Undeclared
Jones, Ralph Denell, III
(Greenville, MS)
Sophomore, Information Tech Services
Jones, Ransom Cary, III
(Madison, MS)
Freshman, Mechanical Engineering
Jones, Reagan Lee
(Florence, AL)
Senior, Landscape Architecture
Jones, Rebekah Joy
(Olive Branch, MS)
Junior, Secondary Education
Jones, Robin Elizabeth
(Kosciusko, MS)
Graduate, Technology
Jones, Roger G.
(Walnut, MS)
Graduate, Public Policy & Admin
Jones, Roger Jeremiah
(Gulfport, MS)
Junior, Educational Psychology
Jones, Roshonda Denise
(Starkville, MS)
Senior, Sociology
Jones, Ryan Reed
(Brandon, MS)
Senior, Wildlife and Fisheries Science, Biology
Pi Kappa Alpha, Club Soccer Team

Jones, Samuel Lee
(Rosedale, MS)
Graduate, PhD in Community Co Leadership
Jones, Sanquanett Yvette
(Natchez, MS)
Senior, Electrical Engineering, Mathematics
IEEE, Phi Kappa Phi, Tau Beta Pi, Eta Kappa Nu
Jones, Sara Jo
(Cedar Bluff, MS)
Sophomore, Biological Sciences
Jones, Savannah S.
(Shannon, MS)
Freshman, Architecture
Jones, Sean Wayne
(Starkville, MS)
Senior, Biological Engineering
Jones, Shanetra Denise
(Natchez, MS)
Freshman, Elementary Education
Jones, Shaquella M.
(Mississippi State, MS)
Junior, Chemistry
Jones, Sharetia De'vasa
Junior, Biological Sciences
Jones, Sharon Chaney
(Madison, MS)
Graduate, PhD in Community Co Leadership
Jones, Shelby Leigh
(Orlando, FL)
Sophomore, Banking & Finance
Delta Gamma
Jones, Stanley Michael, Jr.
(Laurel, MS)
Sophomore, Sociology
Jones, Stephen T.
(Starkville, MS)
Senior, Mechanical Engineering
Jones, Steven E.
(Noxapater, MS)
Junior, Ag Information Science
Jones, Susan N.
(Toomsuba, MS)
Graduate, Unclassified-Grad
Jones, T. Brian
(Philadelphia, MS)
Graduate, School Administration
Jones, Taneshia Nicole'
(Hattiesburg, MS)
Sophomore, Physical Education
Jones, Tanisha R.
(Magee, MS)
Sophomore, Pre-Accounting
Jones, Taylor Carson
(Madison, MS)
Freshman, Political Science
Sigma Alpha Epsilon
Jones, Teresa G.
(Louisville, MS)
Graduate, Unclassified-Grad
Jones, Thomas Luke
(Ackerman, MS)
Senior, Forestry
Dean's List
Jones, Tiffany Louise
(Mississippi State, MS)
Graduate, Technology
Jones, Timothy Fred
(Clinton, MS)
Senior, Accounting
Jones, Towanda Ann
(Ackerman, MS)
Freshman, Communication
Jones, Tracey Demond
(Meridian, MS)
Senior, Elementary Education

Jones, Tyronica M.
(Rosedale, MS)
Senior, Marketing
Jones, Velecia Shantae
(Quitman, MS)
Senior, Physical Education
Jones, Victor Lavel, Jr.
(West Point, MS)
Junior, Marketing
Jones, Wesley Aven
(Winona, MS)
Senior, Landscape Architecture
Jones, Wesley Claire
(Columbus, MS)
Graduate, Elementary Education
Jones, Wiliam Patrick
(Tupelo, MS)
Sophomore, Management of Const & Land
Jones, William Hunter
(Hoover, AL)
Junior, Mechanical Engineering
Jones, William Woodrow, III
(Calhoun City, MS)
Graduate, Industrial Engineering
IE Reps, Intramural Flag Football, Basketball, And, Softball, Cricket Club, RUF
Jones, Wilma Lee
(Guyman, OK)
Freshman, Independent Study - Non-Degree
Jones, Yolander O.
(Columbus, MS)
Graduate, Education, Public Policy And Administration
Jones De La Nuez, Desiree Irene
(Calhoun City, MS)
Freshman, Educational Psychology
Jordan, Brian Daniel
(Starkville, MS)
Sophomore, Biological Engineering
Jordan, Catrina Nicole
(Vernon, AL)
Senior, Human Sciences
Jordan, Charles Calvert
(Jackson, MS)
Sophomore, Biological Sciences
Jordan, Charles Edward
(Starkville, MS)
Freshman, Management
Jordan, Daniel Michael
(Brandon, MS)
Freshman, Philosophy
Jordan, Erin Theresa
(Duluth, MN)
Senior, Geoscience
Jordan, Frances Dobbs
(Philadelphia, MS)
Sophomore, Elementary Education
Jordan, Jimmy Lynn
(Magee, MS)
Graduate, Unclassified-Grad
Jordan, Jonmark
(Madison, MS)
Senior, Management of Const & Land
Sigma Chi
Jordan, Julia Elise
(Yazoo City, MS)
Senior, Marketing
Chi Omega
Jordan, Latrise Marie
(Starkville, MS)
Junior, Human Sciences
Jordan, Marla Angelique
(Louisville, MS)
Senior, Electrical Engineering

Jordan, Meagan Marie
(Madison, MS)
Freshman, Interior Design
Kappa Delta, Working Out
Jordan, Naomi L.
(Waynesboro, MS)
Graduate, Education-School Admin
Jordan, Quanesha Shauntay
(Quitman, MS)
Sophomore, Medical Technology
Image
Jordan, Sarah Joanne
(Madison, MS)
Junior, Biological Engineering
Jordan, Thomas Riley
(Brandon, MS)
Senior, Landscape Architecture
Jordon, James B.
(Starkville, MS)
Graduate, Mechanical Engineering
Jordon, Jonathan Samuel
(Starkville, MS)
Junior, Gen Business Admin
Jordon, Stephen Kelly
(Starkville, MS)
Freshman, Political Science
Joseph, Chenya Marshe
(Starkville, MS)
Freshman, Biological Sciences
Joseph, Edmund William
(Birmingham, AL)
Sophomore, Marketing
Joseph, Marcelin
(Tallahassee, FL)
Senior, Civil Engineering
Joseph, Olga Marie
(Camp Springs, MD)
Senior, Geoscience
Joseph, Renee Darlene
(Rock Hill, SC)
Freshman, Biological Sciences
Josey, Kimberlee Fair
(Germantown, TN)
Senior, Secondary Education
Chi Omega
Josiah, Lenard
(Germantown, TN)
Freshman, Geoscience
Joslin, Jennifer Lauren
(New Albany, MS)
Junior, Elementary Education
Chi Omega, Campus Crusade, RUF
Joslyn, Lisa Marie
(Brandon, MS)
Senior, Banking & Finance
Jouben, Andrew James
(Olive Branch, MS)
Sophomore, Civil Engineering
Air Force ROTC, Arnold Air Society, Sigma Alpha Lambda, Alpha Lambda Delta, National Society Of Collegiate Scholars
Jouben, Lindsay Alice
(Starkville, MS)
Senior, Political Science, History
Jowers, Bettye Jane-Marie
(De Kalb, MS)
Graduate, Unclassified-Grad
Joyce, Melissa Michelle
(Starkville, MS)
Graduate, Veterinary Medicine
Joyner, Amber Nicole
(Collinsville, MS)
Junior, Marketing
Joyner, Jamie Lynn
(St. Louis, MO)
Freshman, Undeclared

Jozic, Marina Lydia
(Lexington, KY)
Senior, Geoscience
Judd, Padrick Martin
(Cushing, WI)
Freshman, Physical Education
Jude, Jason D.
(Athens, AL)
Sophomore, Sociology
Judenary, Tara L.
(Eupora, MS)
Senior, Social Work
Judge, Joseph Francis
(Doylestown, PA)
Graduate, Instructional Technology
Judson, Daniel Lucas
(West Point, MS)
Junior, History
Judson, Janet M.
(West Point, MS)
Graduate, Master Science Information Sys
Julkenbeck, Keith A.
(Madison, MS)
Senior, Agronomy
Jumper, Sloane Pauline
(Booneville, MS)
Junior, Accounting
Juneau, Jessica Mary
(Starkville, MS)
Freshman, Biological Sciences
Jung, Byung Chan
(Starkville, MS)
Graduate, Electrical Engineering
Jung, Mi Hee
(Starkville, MS)
Graduate, Chemical Engineering
Jung, Song-Yi
(Starkville, MS)
Senior, Microbiology
Junnarkar, Parikshit Manoj
(Pune, MH)
Graduate, Physics
Jurey, Amanda Leigh
(Brandon, MS)
Freshman, Medical Technology
Justice, Michael Benjamin
(Oxford, AL)
Senior, Physical Education
Kadaras, Joan E
(Littleton, MA)
Graduate, Geoscience
Kaewplang, Chonthida (tina)
(Bangkok, Thailand)
Graduate, Food Science & Tech
Thai Students And Scholars Association
Kaigonahalli Nagashe, Chandrashekar
(Starkville, MS)
Graduate, Industrial Engineering
Cricket
Kalberkamp, Ryan C.
(Jackson, MS)
Junior, Management of Const & Land
Kalich, Elizabeth A.
(Greenwood, MS)
Freshman, Undeclared
Delta Delta Delta
Kalyanasundaram, Anand K.
(Starkville, MS)
Graduate, Unclassified-Grad
Kamadia, Vimal Vinodchandra
(Starkville, MS)
Graduate, Food Science & Tech
Kamper, Christopher Cody
(Enterprise, MS)
Senior, Business Admin - MR
Kanduri, Venkata Ramanujam
(Starkville, MS)
Graduate, Electrical Engineering

Kang, Jihun
(Starkville, MS)
Graduate, Engineering
Kang, Min Jung
(Starkville, MS)
Freshman, Landscape Architecture
Karacolak, Tutku
(Starkville, MS)
Graduate, Electrical Engineering
Karatassos, Harris Helen
(Starkville, MS)
Sophomore, Communication
Karayanidi, Milana Sergeevna
(Starkville, MS)
Freshman, Gen Business Admin
Karel, James Allen
(Vicksburg, MS)
Freshman, Ag Information Science
Karges, Lea Kissimmee
(Starkville, MS)
Graduate, Elementary Education
Kari, Swapna
(Starkville, MS)
Graduate, Electrical Engineering
Karimian, Fereidoun H.
(Minneapolis, MN)
Graduate, Industrial Engineering
Quantitative Finance, Martial Arts
Karnes, Ashley Nicole
(Cordova, TN)
Sophomore, Graphic Design
Karr, Geoffrey S.
(Homewood, AL)
Sophomore, Art
Karra, Prashanth Kumar
(Starkville, MS)
Graduate, Biological Engineering
Karra, Sridhar
(Starkville, MS)
Graduate, Aerospace Engineering
Karrant, Mary Frances
(Tupelo, MS)
Sophomore, Elementary Education
Karriem, Abdul Kabir
(Columbus, MS)
Senior, Interdisciplinary Studies
Kartychak, Joseph Michael
(Elba, NY)
Graduate, Geoscience
Kashiwagi, Michael Takao
(Starkville, MS)
Graduate, Wildlife and Fisheries Science
Kasmai, Naser Talon Shamsi
(Covington, TN)
Senior, Aerospace Engineering
Lambda Chi Alpha
Kastrantas, James Gus
(Biloxi, MS)
Sophomore, Biochemistry
Katcher, Amy Elizabeth
(Chattanooga, TN)
Senior, Geoscience
Kateon, John Brendan
(Mobile, AL)
Sophomore, Gen Business Admin
Kates, Rebecca Mary Lorene
(Cashion, OK)
Senior, Communication, Public Relations
Sports, Hanging Out W/ Friends, Women's,
Varsity Basketball, The Student
Broadcasting Assoc, Student Athletic
Advisory Committee
Katzenmeyer, Andrew R
(Clinton, MS)
Freshman, Undeclared
Katzenmeyer, William Mark
(Vicksburg, MS)
Junior, Civil Engineering

Kauffman, Brian M.
(Starkville, MS)
Graduate, Chemical Engineering
Kaufman, Alexander M.
(Pittsfield, VT)
Senior, Geoscience
Kavitz, Marisa L.
(Brookhaven, MS)
Senior, Landscape Architecture
Kawas Argueta, Camilo Jesus
(Starkville, MS)
Senior, Gen Business Admin
Kay, Brianna Elizabeth
(Starkville, MS)
Senior, Psychology
Kaya, Umut
(Starkville, MS)
Graduate, Mathematics
Kaye, John Samuel
(Grand Bay, AL)
Junior, Economics, Banking And Finance
Kazmerski, Jennifer S.
(Belding, MI)
Graduate, Education
Kea, Lucinda L.
(Carthage, MS)
Senior, Undeclared
Kealhofer, Laura A.
(Canton, MS)
Freshman, Art
Keane, Moira D.
(Long Beach, NY)
Graduate, Geoscience
Kearney, Whitney K.
(Money, MS)
Senior, Interdisciplinary Studies
Phi Mu, President's List, Phi Kappa Phi,
Golden Key Society, Lambda Eta Sigma
Keating, Courtney Erin
(Gulfport, MS)
Junior, Art
Kee, Brenton Douglas
(Goodlettsville, TN)
Junior, Mechanical Engineering
Kee, Emily Caroline
(Woodville, MS)
Sophomore, Physical Education
Keegan, Mitchell John
(Bennett, IA)
Senior, Geoscience
Keel, Phyllis Louise
(St. Lpuis, MO)
Freshman, Information Tech Services,
General Business Administration
Keel, Troy Garland
(Coldwater, MS)
Senior, Human Sciences
Keel, Vicki
(Starkville, MS)
Graduate, Education
Keen, David Dustin
(Redwood, MS)
Senior, Forestry
Keen, Eleanor Claire
(Columbus, MS)
Senior, Communication
Keen, Jeremy Lawrence
(Greenville, MS)
Junior, Animal and Dairy Science
Keenan, Kate A.
(Rose Hill, MS)
Senior, Communication
Kappa Delta, MSU Diamond Girl, Mortar
Board, PRSSA, Student, Broadcasting
Association
Keeney, David Paul
(Starkville, MS)
Senior, Geoscience

Kees, Nora Renee
(Jackson, MS)
Sophomore, Psychology
Keeter, Justin Kirk
(White Hall, AR)
Freshman, Mechanical Engineering
Sigma Phi Epsilon
Keeton, Amanda Gail
(Madison, MS)
Freshman, Risk Mgt, Insurance,Fin.Plan
Keeton, Amanda Nicole
(Louisville, MS)
Freshman, Biological Sciences
Keeton, Glenda M.
(Amory, MS)
Graduate, Education
Keeton, Michael Ladane
(Mississippi State, MS)
Graduate, English
Kegley, Alan Scott
(Florence, MS)
Junior, Civil Engineering
Kehoe, Kathleen McMullan
(Jackson, MS)
Junior, Psychology
Keith, Bennie Charles, III
(Starkville, MS)
Junior, Bus Info Systems
Keith, Jonathan M.
(Tupelo, MS)
Sophomore, Secondary Education
Keith, Kathryn Elizabeth
(Lake Village, AR)
Freshman, Undeclared
Chi Omega
Keith, Kenneth Cyle
(Collinsville, MS)
Senior, Forest Products
Keith, Matthew M.
(Starkville, MS)
Senior, Marketing
Kelleher, Daniel A.
(Cheshire, CT)
Graduate, Veterinary Medicine
Kelleher, Mia Victoria
(Fresno, CA)
Senior, English
Keller, Colby A.
(Centerville, OH)
Freshman, Undeclared
Keller, Jeremy Michael
(Picayune, MS)
Freshman, Risk Mgt, Insurance,Fin.Plan
Keller, Kristopher Edward
(Hattiesburg, MS)
Senior, Bus Info Systems
Kelley, James Terell
(Meridian, MS)
Senior, Industrial Engineering
Kelley, Jamie Lynn
(Clinton, MS)
Junior, Physical Education
Kelley, Janie Frances
(Starkville, MS)
Graduate, Veterinary Medicine
Kelley, Kristin Nicole
(Starkville, MS)
Graduate, Geoscience
Kelley, Robin L.
(Starkville, MS)
Graduate, Electrical Engineering
Kellum, Edward A., Jr.
(Amory, MS)
Junior, Physical Education
Kellum, Kimberly Ann
(Starkville, MS)
Senior, Interdisciplinary Studies

Kellum, William Robert
(Starkville, MS)
Senior, Wildlife and Fisheries Science
Kelly, Aaron J.
(Fonda, IA)
Sophomore, Marketing
Kelly, Adam M.
(Randolph, MS)
Freshman, Computer Engineering
Kelly, Alissa Terrell
(Birmingham, AL)
Junior, Elementary Education
Baptist Student Union, Bulldog Belles, Physical Fitness, Jogging, Rick's Rowdies
You are a delight to us and we are so proud of you. Love Mom and Dad
Kelly, Carleata Q.
(Louisville, MS)
Senior, Undeclared
Kelly, Christopher Kirby
(Corinth, MS)
Freshman, Undeclared
Kelly, Danielle V.
(Starkville, MS)
Junior, Special Education
Kelly, Demetrius Lasean
(Durant, MS)
Sophomore, Biological Sciences
Kelly, Diane
(Brooklyn, NY)
Graduate, Geoscience
Kelly, JoAnn D.
(Tupelo, MS)
Sophomore, Human Sciences
Kelly, Joseph Benjamin
(Brookhaven, MS)
Senior, Geoscience
Kelly, Kathryn A.
(Mathiston, MS)
Senior, Interdisciplinary Studies, Criminology Technology
My Children, Horses, Sports, Anything Outdoors
Kelly, Keontaye Sheree
(Cleveland, MS)
Sophomore, Physical Education
Kelly, Mary A.
(Louisville, MS)
Senior, Educational Psychology
Kelly, Robert Jason
(Tupelo, MS)
Senior, History, English
Pre Law Society, Fellowship Of Christian Athletes
Kelly, Sidney Haki Wells
(Sallis, MS)
Freshman, Chemistry
Kelly, Stephen D.
(Shannon, MS)
Senior, Secondary Education
Kelly, Tiffiny C.
(Jackson, MS)
Senior, Economics
Kelly, William Micheal
(New Albany, MS)
Graduate, Ag & Ext Education
Kemp, Angela R.
(Starkville, MS)
Graduate, Instructional Technology
Kemp, Corey McGee
(Corinth, MS)
Junior, Physical Education
Kemp, Courtney S.
(Starkville, MS)
Freshman, Political Science
Kemp, Jonathan Dion
(Ackerman, MS)
Junior, Political Science

Kemp, Manika Deshawn
(Clarksdale, MS)
Graduate, Elem, Mid, Sec Ed Admin
Delta Sigma Theta
Kempaiah, Pavan
(Starkville, MS)
Graduate, Electrical Engineering
Motor Sport, Singing, Socializing
Kendall, Brian Joseph
(Seymour, IN)
Junior, Marketing
Kendig, Michael Christopher
(Lake Mary, FL)
Graduate, Veterinary Medicine
Kendrick, James Clive, II
(Starkville, MS)
Senior, Physical Education
Kendrick, Ryan B.
(Brandon, MS)
Freshman, Undeclared
Kenna, Bobbie Lynn
(Barberton, OH)
Graduate, Veterinary Medicine
Kenna, Drew Chapman
(Forest, MS)
Junior, Risk Mgt, Insurance,Fin.Plan
Kappa Sigma, Golden Key, B.S.U., Gamma Loda Sigma
Kennard, Adam Augustus
(Temple, TX)
Freshman, Ag Information Science
BSU, Wesley, Block And Bridle
Kennard, Edwin J.
(Starkville, MS)
Senior, Banking & Finance
Computers, Sales
Kennard, Helen R.
(Starkville, MS)
Graduate, Elementary Education
Kennard, Tracy L.
(Starkville, MS)
Senior, Risk Mgt, Insurance,Fin.Plan
Kennard-Hunter, Jessica Arlyse
(Starkville, MS)
Senior, Technology Teacher Ed.
Sigma Gamma Rho
Kennebrew, Jeffrey Robert
(Jackson, MS)
Senior, Political Science
Kennedy, Angela Jones
(Meridian, MS)
Graduate, Business Admin - MR
Kennedy, Brandon Wayne
(Hamilton, MS)
Senior, Interdisciplinary Studies
Kennedy, Bridget E.
(Meridian, MS)
Senior, Elementary Education
Kappa Delta
Kennedy, Chad L.
(Magnolia, MS)
Sophomore, Civil Engineering
Kennedy, Christine Elisa
(Snellville, GA)
Freshman, Food, Nutrition, Dietetics
Zeta Tau Alpha
Kennedy, Daniel Roy
(Purvis, MS)
Senior, Electrical Engineering
Kennedy, Diane Elizabeth
(Apple Valley, CA)
Graduate, Geoscience
Kennedy, Heather LeAnn
(Lompoc, CA)
Graduate, Unclassified-Grad
Kennedy, Jason Alan
(New Albany, MS)
Graduate, Applied Anthropology

Kennedy, John Frazier
(Tupelo, MS)
Junior, Undeclared
Kennedy, John Thomas
(Booneville, MS)
Junior, Music Education
Kennedy, John Wilder
(Jackson, MS)
Senior, Computer Engineering, Mathematics
Kennedy, Kayla Leigh
(Stonewall, MS)
Junior, Undeclared
Kennedy, Lindsey C.
(Pearl, MS)
Freshman, Management
Kennedy, Mary Margaret
(Louisville, MS)
Freshman, Undeclared
Kappa Delta
Kennedy, Meredith L.
(Biloxi, MS)
Freshman, Architecture
Kennedy, Sara Elizabeth
(Louisville, MS)
Junior, Elementary Education
Dean's List, BSU
Kennedy, Scott
(Tupelo, MS)
Graduate, MBA - Project Management
Kennedy, Steven Michael
(Bartlett, TN)
Freshman, Landscape Architecture
Kennedy, Todd Collin
(Belden, MS)
Sophomore, Forestry
Kennemer, James Chambers
(Birmingham, AL)
Freshman, Architecture
Kennington, Robert Clark
(Starkville, MS)
Freshman, Undeclared
Kenny, Debbie Kay
(Mississippi State, MS)
Graduate, Foreign Language
Kenny, Paul E, Jr.
(Pittsburgh, PA)
Freshman, Broadcast Meteorology
Private Pilot, Amateur Radio, Broadcasting, Knights Of Columbus
Kent, Bobby J.
(Boyle, MS)
Senior, Industrial Tech
Kent, Elizabeth Blaine
(Winona, MS)
Sophomore, Secondary Education
Kent, James Pollard
(Hattiesburg, MS)
Junior, Ag Eng Tech & Bus
Kent, James Raymond
(Starkville, MS)
Senior, English
Kent, Mary Carmen
(Eupora, MS)
Senior, Music Education
Kent, Melinda G.
(Hattiesburg, MS)
Freshman, Architecture
Delta Gamma
Kent, Polly Kendra
(Starkville, MS)
Graduate, Geoscience
Kentner, Berry Eugene
(Starkville, MS)
Senior, Physical Education
Kentner, Jenna D.
(Starkville, MS)
Senior, Electrical Engineering

Keough, Shawn M.
(Tyler, TX)
Graduate, Business Administration
Keown, Jessica L.
(Vicksburg, MS)
Freshman, Bus Info Systems
Delta Delta Delta
Kepler, Suzanne Jane
(Biloxi, MS)
Graduate, Veterinary Medicine
Keriwala, Sapan Pankaj
(Southaven, MS)
Senior, Aerospace Engineering
Kerley, Courtney Carlynn
(Starkville, MS)
Senior, Banking & Finance
Kerley, Daniel Patrick
(Starkville, MS)
Junior, Electrical Engineering
Kerley, Lori Hill
(Starkville, MS)
Graduate, Geoscience
Kerley, Paul Denis, III
(Houston, TX)
Senior, Biological Sciences
Kerlin, Joseph G.
(Gulfport, MS)
Freshman, Mechanical Engineering
Kern, Kenneth M.
(Clarksdale, MS)
Junior, Management
Kerr, Rebecca Joyce
(Starkville, MS)
Sophomore, Horticulture
Kersh, Jennifer Karen
(Enterprise, MS)
Senior, Accounting
Phi Kappa Phi, Beta Gamma Sigma,beta Alpha Psi, Accounting Advocate
Kersnick, Nicole Marie
(Grenada, MS)
Junior, Civil Engineering
Kessinger, Mary Amy
(Saint Marys, WV)
Graduate, Geoscience
Ketchum, Elizabeth Brooke
(Benton, MS)
Senior, Elementary Education
Ketchum, Jason Elliott
(Yazoo City, MS)
Senior, Physical Education
President's List
Ketchum, Michael Edward
(Yazoo City, MS)
Sophomore, Pre-Accounting
Ketchum, Samuel Tye
(Yazoo City, MS)
Senior, Biochemistry
Key, Anthony L.
(Tupelo, MS)
Graduate, Unclassified-Grad
Key, Ashley Marie
(Crawford, MS)
Freshman, Psychology
Key, Corey
(Buena Vista, MS)
Junior, Management
Key, Edward Jacob
(Corinth, MS)
Sophomore, Animal and Dairy Science
Key, Melanie Marie
(De Kalb, MS)
Graduate, Unclassified-Grad
Key, Shelley Louise
(Saltillo, MS)
Senior, Animal and Dairy Science
Zeta Tau Alpha

Key, Tasha E.
(Pontotoc, MS)
Graduate, Business Administration
Key, Tiffany Ashley
(Starkville, MS)
Freshman, English
Keys, Belynda Ann
(Sturgis, MS)
Senior, Educational Psychology
Keys, Carla N.
(Pontotoc, MS)
Senior, Bus Info Systems
Keys, Chyla Kimberly
(Tampa, FL)
Sophomore, Psychology

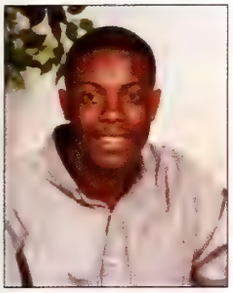

Keys, Larry W., Jr.
(Brandon, MS)
Senior, Political Science
Intramural Basketball, College Democrats, MS Model Security Council, Community Service
Khan, Fauzia A.
(Starkville, MS)
Graduate, Nutrition
Khosravi, Parvaneh
(Mississippi State, MS)
Graduate, Food Science & Tech
Khushalani, Sarika S.
(Starkville, MS)
Graduate, Electrical Engineering
Kidd, Brandon Wayne
(Enterprise, MS)
Sophomore, Mechanical Engineering
Kidd, Tomarcus Anthony
(Columbus, MS)
Freshman, Bus Info Systems
Kidder, Lindsay Marie
(Columbus, MS)
Junior, Elementary Education
Kidwell, Randall Harvey
(Crossville, TN)
Graduate, Wildlife and Fisheries Science
Kienzle, Erin Marie
(Charleston, SC)
Senior, Geoscience
Kilbert, Lorean Rachelle
(Sallis, MS)
Senior, Elementary Education
Kilburn, Andrew Thomas
(Caledonia, MS)
Freshman, Mechanical Engineering
Drummer In Marching Band
Kilby, Rose Mary Chandra
(Vernon, AL)
Senior, Music Education
Kilcline, Kyleen Ruth
(Shreveport, LA)
Freshman, Biological Sciences
Kilgore, Brittany M.
(Jackson, TN)
Freshman, Chemical Engineering
Zeta Tau Alpha, Chemical Engineering Society
Kilgore, Kelly G.
(Houston, MS)
Junior, Elementary Education
Kilgore, Michelle Loraine
(Caledonia, MS)
Senior, Secondary Education, Mathematics
Traveling
Kilgore, William Brian
(Houston, MS)
Junior, Secondary Education
Killen, Brooklyn S.
(Cleveland, MS)
Senior, Human Sciences
Killen, William Lewis, III
(Cleveland, MS)
Freshman, Undeclared
Killingsworth, Daniel R.
(Lebanon, OH)
Senior, Management of Const & Land
Kilpatrick, Merri Gray
(Vicksburg, MS)
Sophomore, Banking & Finance
Kilpatrick, Tiffany Nichole
(Louisville, MS)
Senior, Secondary Education
Kim, Brandon Derwood
(Winona, MS)
Sophomore, Physical Education
Kim, Chan Kyu
(Korea)
Graduate, Engineering Physics
Kim, Inju
(Mississippi State, MS)
Freshman, Chemical Engineering
Kim, Mi Jung
(Mississippi State, MS)
Freshman, Communication
Kim, Mi Ran
(Mississippi State, MS)
Freshman, English
Kim, Min Sun
(Mississippi State, MS)
Freshman, Bus Info Systems
Kim, Soo Kyoung
(Oxford, MS)
Graduate, Statistics
Kim, Sungho
(Starkville, MS)
Graduate, Engineering
Kimball, Matthew C.
(Brandon, MS)
Senior, Biological Sciences
Kimball, Ryan David
(Brandon, MS)
Senior, Marketing
Kimberl, Karen Brown
(Meridian, MS)
Junior, Undeclared
Kimbrell, Geny Louise
(Decatur, AL)
Freshman, Psychology
Kimbrell, William Gary
(Fayette, AL)
Senior, Animal and Dairy Science
Kimbriel, Melissa Denia
(Chunky, MS)
Sophomore, Human Sciences
Kimbrough, Austin Glenn
(Mooreville, MS)
Sophomore, Secondary Education
Kimbrough, Belinda Michelle
(Carthage, MS)
Junior, Elementary Education
Kimbrough, Carla Elaine
(Starkville, MS)
Junior, Pre-Accounting
Kimbrough, Kyle Adam
(Starkville, MS)
Graduate, Agribusiness Mgt
Kimbrough, Matthew Gerald
(New Albany, MS)
Freshman, Agribusiness
Sigma Chi, Freshman Forum Representative
Kimbrough, Paul B.
(Birmingham, AL)
Freshman, Biological Engineering, French
Kimmel, Genie Maria
(Starkville, MS)
Graduate, Veterinary Medicine
Kimmel, Joe Luther
(Mccomb, MS)
Senior, Political Science
Kimmel, Mary Margaret
(Greenwood, MS)
Sophomore, Undeclared
Kimmons, Ashley Renae
(New Albany, MS)
Freshman, Undeclared
Kimmons, Nathaniel Scott
(Bogue Chitto, MS)
Freshman, Marketing
Kimsey, Eric Daniel
(Clarksville, TN)
Senior, Biological Engineering
Kin, Sovann
(Starkville, MS)
Graduate, Food Science & Tech
Kinard, Brian Russ
(Starkville, MS)
Graduate, Business Administration
Kinard, Elliott M.
(Starkville, MS)
Junior, Gen Business Admin
Kinard, Justin Scott
(Collinsville, MS)
Sophomore, Forestry
Kinard, Samuel Ross
(Meridian, MS)
Sophomore, Communication
Kinard, Sheryl Ann
(Starkville, MS)
Junior, Accounting
Kinard, William, III
(Alligator, MS)
Senior, Bus Info Systems
Kincaid, Shannon P.
(Morton, MS)
Sophomore, Information Tech Services
Kindelan, Sarah Elizabeth
(Germantown, TN)
Junior, Art
King, Alexandra Christine
(Clarksville, TN)
Graduate, Unclassified-Grad
King, Aliisa Michelle
(Summerville, SC)
Graduate, Geoscience
King, Allison Marie
(Glendale, AZ)
Sophomore, Geoscience
King, Andrew Michael
(Bradenton, FL)
Freshman, Undeclared
Alpha Tau Omega, Guitar, Music
Trusting God for great success in your life Andrew!!! Love Mom and Dad
King, Andy T.
(Starkville, MS)
Sophomore, Marketing
King, Anna Allyse
(Summit, MS)
Junior, Physical Education
King, Anna Marie
(Corinth, MS)
Senior, Interdisciplinary Studies
King, Anthony Bernard
(Columbus, MS)
Senior, Gen Business Admin

King, Anthony G.
(Houlka, MS)
Senior, Landscape Architecture
King, April L.
(Jackson, TN)
Sophomore, Biological Sciences
King, Brian T.
(Ackerman, MS)
Senior, Bus Info Systems
King, Byron C.
(Vaughan, MS)
Junior, Pre-Accounting
King, Carla N.
(Starkville, MS)
Sophomore, Aerospace Engineering
King, Christopher Ryan
(Madison, MS)
Graduate, Accounting
King, Ciara Danielle
(Enterprise, MS)
Sophomore, Biological Engineering
King, Daniel L.
(Bartlett, TN)
Junior, Geoscience
King, David Matthew
(Aliceville, AL)
Freshman, Ag Eng Tech & Bus
Pi Kappa Alpha
King, Dwalette D.
(Starkville, MS)
Junior, Medical Technology
King, Edward L., IV
(Carriere, MS)
Junior, Banking & Finance
King, Elmer Heath
(Brooksville, MS)
Graduate, Veterinary Medicine
King, Forest B.
(Starkville, MS)
Senior, Physical Education
King, Hugh Harold
(Conehatta, MS)
Freshman, Special Non-Degree
King, Jacquelin Danielle
(Meridian, MS)
Junior, Business Admin - MR
King, James Wesley
(Collierville, TN)
Freshman, Music Education
King, Jared Alan
(Ackerman, MS)
Junior, Trade & Tech Studies
King, Jared Ryan
(Holly Pond, AL)
Sophomore, Mechanical Engineering
Intramural Basketball, Intramural Football, BSU, ASME, MSCS, Lambda Sigma
King, Jason Douglas
(Memphis, TN)
Senior, Architecture
King, Jason Paul
(Biloxi, MS)
Sophomore, Chemical Engineering

King, Jefferson Allan
(Starkville, MS)
Graduate, Business Administration
King, Johnny Franklin
(Mt. Vernon, GA)
Freshman, Continuing Ed. - Non-Degree
King, Joshua S.
(Mc Henry, MS)
Senior, Management
King, Justin M.
(Gulfport, MS)
Senior, History
King, Justin Patrick
(Holly Pond, AL)
Graduate, Taxation
Intramural Football, BSU, Accounting Society, Beta Alpha Psi
King, Katherine Elizabeth
(Ackerman, MS)
Junior, Gen Business Admin
King, Kelly Elizabeth
(Starkville, MS)
Graduate, Industrial Engineering
King, Kristopher Elton
(Starkville, MS)
Senior, Electrical Engineering
King, Laura B.
(Meridian, MS)
Junior, Microbiology
King, Lauren Elizabeth
(Starkville, MS)
Senior, Communication
King, Lawrence Henderson, IV
(Leighton, AL)
Freshman, Animal and Dairy Science
King, Lesley Anne
(Lima, OH)
Senior, Geoscience
King, Marcus Edward
(Booneville, MS)
Sophomore, Technology Teacher Ed.
King, Mary Edith
(Starkville, MS)
Junior, Food Science & Tech
King, Matthew Cooper
(Ackerman, MS)
Graduate, Unclassified-Grad
King, Matthew Steven
(Columbus, MS)
Senior, Marketing
King, Melissa Gail
(West Point, MS)
Graduate, Public Policy & Admin
King, Nathan M.
(Starkville, MS)
Senior, Physics
King, Owen Douglas
(Kosciusko, MS)
Graduate, Risk Mgt, Insurance,Fin.Plan
Pi Kappa Alpha
King, Randall Glen
(Nesbit, MS)
Freshman, Animal and Dairy Science
King, Ricky L.
(Oxford, MS)
Senior, Landscape Architecture
Golf
Congratulations for a job well done! Love, Your Family
King, Robin Elaine
(Slayden, MS)
Senior, Fine Arts
Photography
King, Ross Conner
(Starkville, MS)
Junior, Accounting

King, Trudy L.
(Philadelphia, MS)
Senior, Social Work
King, Walter Aaron
(Hatley, MS)
Senior, Electrical Engineering, Mathematics
King, William Higdon
(Starkville, MS)
Senior, Biological Engineering
Sigma Chi
King, Zaffron C
(Aberdeen, MS)
Sophomore, Educational Psychology
Kinkade, Matthew Derek
(Rainbow City, AL)
Senior, Broadcast Meteorology, Communications
Vice President East MS Chapter Of NWA/AMS, Phi Kappa Phi Honor Society, Golden Key, International Honor Society
Derek, you have made us so proud. Congratulations, Love Mom and Dad
Kinnan, Kevin Russell
(Beulah, MI)
Graduate, Geoscience
Kinnard, LaToya Lanette
(Vicksburg, MS)
Senior, Elementary Education
Kinney, Ann
(Hoboken, NJ)
Graduate, Geoscience
Kinney, Caryl M.
(Memphis, TN)
Junior, Banking & Finance
Kinney, Cristina Marie
(Allen, TX)
Senior, Communication
Kinney, Jeffrey Andrew
(Germantown, TN)
Freshman, Marketing
Kirk, Amie Lee
(Pocahontas, TN)
Junior, Secondary Education
Famous Maroon Band, Gamma Beta Phi, Kappa Delta Pi
Kirk, Christian D.
(Memphis, TN)
Sophomore, Undeclared
Kirk, Jennifer Kim
(Usaf Academy, CO)
Senior, Geoscience
Kirk, Jordan E.
(Louisville, MS)
Junior, Elementary Education
Kirk, Matthew Wilson
(Canton, MS)
Senior, Marketing
Kirk, Terry B.
(Corinth, MS)
Senior, Marketing
Kirker, Grant T.
(Wiggins, MS)
Graduate, Forest Resources
Forest Products
Kirkham, Elizabeth Anne
(Hubbard, OR)
Graduate, Geoscience
Kirkland, Jason D.
(Mccomb, MS)
Sophomore, Gen Business Admin
Kirkpatrick, John Warren
(Cordova, AL)
Graduate, Forest Products, Statistics
Alpha Gamma Rho
Kirkpatrick, Kristin Lea
(Meridian, MS)
Senior, Business Admin - MR

Kirkpatrick, Matthew Terrence
(Starkville, MS)
Graduate, Weed Science
Kirkpatrick, Michael Ryan
(Heber Springs, AR)
Junior, Broadcasting, Public Relations
FarmHouse, Football, Baseball, Basketball, Paintball, Cliff Diving, Mountain Climbing
Kirkpatrick, William David
(Cleveland, MS)
Sophomore, Industrial Tech
Kirksey, David Lee, Jr.
(Gulfport, MS)
Sophomore, Architecture
Volleyball, Dodgeball, Golf, Bowling, Fishing, Building, Drawing, And Sleeping
Kirksey, Laurel Marie
(Charleston, WV)
Senior, Communication
Zeta Tau Alpha
Congratulations, We're so proud of you. Love mom and Dad
Kirkwood, Kenneth M.
(Waynesboro, MS)
Senior, Mechanical Engineering
Kirkwood, Thomas Antwon
(West, MS)
Sophomore, Industrial Tech
Kirsch, Barrett Weston
(Decatur, AL)
Senior, Chemical Engineering

Kish, Meghan Elizabeth
(Aurora, IL)
Sophomore, Geoscience, Broadcast Meteorology
Zeta Tau Alpha, Campus Activities Board,Lambda Sigma Honor Society, National Society Of Collegiate Scholars, National Weather Association
Kisner, Andrew Jackson, VI
(Ridgeland, MS)
Junior, Agronomy
Kistampally, Vijay K.
(Starkville, MS)
Senior, Biological Sciences
Kitchens, Ben Riggs
(New Albany, MS)
Junior, Architecture
Sigma Chi, AIAS, Campus Crusade For Christ
Kitchens, John William
(Petal, MS)
Sophomore, International Business
Percussion
Kitchens, Prentiss C.
(Corinth, MS)
Junior, Gen Business Admin
Kitchens, Shane C.
(Starkville, MS)
Graduate, Forest Resources
Kitchens-Howard, Anita
(Starkville, MS)
Senior, History
Klaas, Emily Kristen
(Madison, MS)
Freshman, Undeclared

Klaus, Max Keith
(Vicksburg, MS)
Freshman, Biological Engineering
Klausing, Mark Allen
(Ottawa, OH)
Graduate, Geoscience
Kleinke, Adam Paul
(Ocean Springs, MS)
Freshman, Undeclared
Kleinke, Stephen Heath
(Hattiesburg, MS)
Senior, Art
Klem, Ryan Michael
(San Jose, CA)
Graduate, Business Administration
Klim, Joshua Andrew
(Unionville, VA)
Freshman, Real Est & Mortgage
Klima, Travis Lynn
(Oak Ridge, TN)
Senior, Aerospace Engineering, Mathematics
Famous Maroon Band, Intramural Sports, MSU DBF Team
Kline, Kaylan Marie
(Clinton, LA)
Senior, Human Sciences
Kline, Leah Elizabeth
(Fulton, MS)
Freshman, Art
Kling, Kristen Longino
(Columbus, MS)
Senior, Elementary Education
Klyce, Lindsay Reece
(Birmingham, AL)
Graduate, Psychology
Knecht, Andra Mari
(Starkville, MS)
Graduate, History
Knesal, Christopher Jarrod
(Gulfport, MS)
Freshman, Undeclared
Knesal, Geoffrey Joseph
(Gulfport, MS)
Graduate, Business Administration
Knight, Ashley M
(Meridian, MS)
Junior, Elementary Education
Knight, David J.
(Ridgeland, MS)
Junior, Computer Science
Knight, Deborah Lindsey
(Meridian, MS)
Junior, Human Sciences
Knight, Jeffrey Tyler
(Toomsuba, MS)
Junior, Interdisciplinary Studies
Knight, Joshua De'Andre
(Montgomery, AL)
Sophomore, Industrial Engineering
Knight, Michael Championois
(Collins, MS)
Senior, Biological Engineering
Knight, Michael Terence
(Collins, MS)
Freshman, Sociology
Knight, Nicole Lane
(Lumberton, MS)
Senior, Marketing
Knight, Ryan Kyle
(Harleyville, SC)
Graduate, MBA - Project Management, Mechanical Engineering
Pi Kappa Alpha
Knight, Samuel Chelsae
(Centreville, MS)
Freshman, Computer Engineering

Knight, Sarah Jean
(Centreville, MS)
Junior, Elementary Education
Knight, Vincent Allen
(Smithville, MS)
Freshman, Physics
Knighton, Amanda Renah
(Summit, MS)
Senior, Elementary Education
Knighton, David J.
(Canton, MS)
Senior, Forestry
Knizley, Alta Alyce
(Starkville, MS)
Sophomore, Mechanical Engineering
Knizley, Jennifer Lyn
(Starkville, MS)
Graduate, Veterinary Medicine
Knobbe, Sara Helen
(Pass Christian, MS)
Freshman, Undeclared
Knop, Courtney Lee
(Collierville, TN)
Junior, English
Delta Gamma, RUF
Knotts, Amanda Leigh
(Ellisville, MS)
Freshman, Computer Science
Wesley Foundation, Piano, Working, Having Fun!
Best Wishes! We love you, Mom and Dad.
Knox, Jason Gore
(Vicksburg, MS)
Senior, Bus Info Systems
Knox, Jennifer Renee
(Meridian, MS)
Senior, Business Admin - MR
Knox, Mary H.
(Starkville, MS)
Senior, Undeclared
Knutson, Donna Brown
(Fairbanks, AK)
Graduate, Geoscience
Kobel, Dan Craig
(Kansas City, MO)
Freshman, Geoscience
Kober, Jeffery Scott
(Meridian, MS)
Senior, Elementary Education, Criminal Justice
Web Site Development
Kober, Nathan Reed
(Columbus, MS)
Freshman, Mechanical Engineering
Kappa Sigma
Koch, Marion A.
(Tacoma, WA)
Freshman, Biological Sciences
Kocher, Dawn Kanya
(Lehighton, PA)
Graduate, Veterinary Medicine
Kocken, Melissa A.
(Covington, LA)
Junior, Chemical Engineering
Koenig, Leslie Teresa
(Madison, AL)
Freshman, Biochemistry, Pre-Vet
Koga, Tomoko
(Starkville, MS)
Senior, Psychology
Koger, Christopher Sean
(Starkville, MS)
Senior, Art
Kohler, Russell J.
(Clinton, MS)
Junior, Accounting

Kohnke, Steven A.
(Meridian, MS)
Graduate, Public Policy & Admin
Kokoulina, Polina
(Saint Petersburg, RU)
Freshman, Biological Sciences
Sports, Especially Tennis
Kola, Christine
(Scarsdale, NY)
Graduate, Geoscience
Kolb, Matthew N.
(Vicksburg, MS)
Freshman, Software Engineering
Kolger, Shelly Kaye
(Moselle, MS)
Senior, Political Science
Kolle, Davis Scott
(Mississippi State, MS)
Graduate, Education
Kolstad, Eric William
(Starkville, MS)
Graduate, Computational Engineering
Komm, Andrea R.
(Jackson, TN)
Senior, Human Sciences
Zeta Tau Alpha, Student Dietetic Association, Zeta Tau Alpha
Kondabathini, Anil Kumar
(Starkville, MS)
Graduate, Electrical Engineering
Kondi, Sirish Ananda Rao
(Starkville, MS)
Graduate, Electrical Engineering
Konieczny, Joseph Alan
(Mooreville, MS)
Freshman, Undeclared
Konkle-Parker, Joel J.
(Ridgeland, MS)
Senior, Aerospace Engineering, Political Science
Konsowitz, Christopher Robert
(Collierville, TN)
Freshman, Landscape Architecture
Koo, Ami
(Daegu,south Korea)
Freshman, Political Science
Sports, Swimming
Koon, Virginia Sara
(Myrtle, MS)
Senior, Elementary Education
Koonce, Mary C.
(Tunica, MS)
Senior, Marketing
Koonce, Paul Caleb
(Hattiesburg, MS)
Freshman, Psychology
Kopf, Jennifer Nicole
(Starkville, MS)
Senior, Art
Kopp, Timothy A
(Elk, WA)
Graduate, Geoscience
Korbai, Carole Jennine
(Woodstock, IL)
Graduate, Geoscience
Korff, Kyle P.
(Sheboygan Falls, WI)
Sophomore, Marketing
Korzack, Ashleigh
(Starkville, MS)
Sophomore, Gen Business Admin
Kossman, Gabriel M.
(Cleveland, MS)
Junior, Psychology
Kota, Naga Purna Kiran Kumar
(Starkville, MS)
Graduate, Electrical Engineering

Kotamarty, Sujatha
(Starkville, MS)
Graduate, Electrical Engineering
Kotansky, Jeffrey A.
(Clarendon Hills, IL)
Junior, Marketing
Kothari, Vaishali Haresh
(Shrewsbury, MA)
Graduate, Electrical Engineering
Kouns, Jeffery Ryan
(Ocean Springs, MS)
Freshman, History
Kouns, William Corey
(Ocean Springs, MS)
Junior, Wildlife and Fisheries Science
Koury, Daniel Patrick
(Starkville, MS)
Freshman, Aerospace Engineering
Kovacevich, Kristina M.
(Gulfport, MS)
Junior, Elementary Education
Kovacic, Jason Paul
(Starkville, MS)
Freshman, Mechanical Engineering
Kovalenko, Ekaterina E.
(Starkville, MS)
Graduate, Biological Sciences
Kowalski, Courtney Lynn
(Brandon, MS)
Freshman, Undeclared
Kozar, Lauren Marie
(Philadelphia, MS)
Graduate, MBA - Project Management
Kozielski, Taylor M.
(Greenville, MS)
Sophomore, Educational Psychology
Kraft, Tabor Martin
(Pascagoula, MS)
Freshman, Mechanical Engineering
Kraften, Kathryn Ann
(El Paso, TX)
Graduate, Geoscience
Krahl, Alexandria Lee
(Collierville, TN)
Freshman, English
Krasniewski, Heather Marie
(Brooksville, FL)
Senior, Physical Education
Krebs, John P.
(Ocean Springs, MS)
Junior, Civil Engineering
Krezic, Iola
(Meridian, MS)
Freshman, Special Non-Degree
Kriegel, Orsolya Klara
(Mississippi State, MS)
Junior, Elementary Education
Krieger, Brenda Suzan
(Bloomington, IN)
Graduate, Geoscience
Krifaton, Laszlo Steven
(Henderson, NV)
Freshman, Geoscience
Krishnan, Bharat Venkiteswaran
(Starkville, MS)
Graduate, Electrical Engineering
Kristopeit, Aaron R.
(Racine, WI)
Senior, Marketing
Kross, Jennifer Jean
(Starkville, MS)
Graduate, Wildlife and Fisheries Science
Krull, Daniel P.
(Golf Breeze, FL)
Senior, Animal and Dairy Science, Pre-Vet
Band

Kugakolova, Anastasia
(Mississippi State, MS)
Senior, Psychology
Kuhn, Ashley E.
(Madison, MS)
Senior, Marketing
Chi Omega, Fashion Board, Student Association - Public Relations Committee
Kuhn, Lacey Nicole
(Canton, MS)
Senior, Communication
Kuhn, Laura R.
(Starkville, MS)
Graduate, Educational Psychology
Kuhn, Vincent S.
(Millport, AL)
Senior, Agronomy
Golf
Kulb, Alan Davis
(Pensacola, FL)
Sophomore, Aerospace Engineering
Kulesa, Luanne
(Old Bridge, NJ)
Graduate, Geoscience
Kunec, Dusan
(Starkville, MS)
Graduate, Veterinary Med Science
Kuns, Ashley R.
(Gulfport, MS)
Junior, Elementary Education
Kuntz, Kristin E.
(Brandon, MS)
Senior, Marketing
Kuntz, Wayne
(Long Beach, MS)
Graduate, Unclassified-Grad
Kurek, Shanna
(Oaklyn, NJ)
Senior, Geoscience
Kuriger, Melissa Rachelle
(Madison, MS)
Junior, Elementary Education
Kurtz, Christopher Lawrence
(Raymond, MS)
Sophomore, Undeclared
Kuspa, Justin James
(Crystal Falls, MI)
Graduate, Master Science Information Sys
Kuykendall, Reggie Marie
(Oakland, MS)
Senior, Elementary Education
Kweon, Jeong-Ae
(Seoul, South Korea)
Graduate, Master Science Information Sys, Accounting
Kyle, Juliana M.
(Decatur, AL)
Graduate, Engineering
Kyle, Sarah H.
(Decatur, AL)
Junior, Physical Education
Kyle, William Clay
(Tupelo, MS)
Junior, Gen Business Admin
Kyles, Jason J.
(Jackson, MS)
Senior, Accounting
Kynerd, Emily Marie
(Bartlett, TN)
Graduate, Counselor Education
Kyzar, James D.
(Clinton, MS)
Senior, Chemical Engineering
AICHE, Intramurals, Church Activities, BSU, Hunter, Henry Scholar
Kyzer, Kathryn Elizabeth
(Starkville, MS)
Freshman, Psychology

La Foe, Thomas Edward
(Leland, MS)
Senior, Interdisciplinary Studies
LaBarre, Brian E.
(Vicksburg, MS)
Senior, Forestry
Labarreare, Brittany Ellisse
(Germantown, TN)
Sophomore, Undeclared
Labella, Stephanie Ann
(Columbus, MS)
Junior, Kinesiology
Sports Therapy, ABX, NSCS, Famous Maroon Band
Labrecque, Kelly Elaine
(Portland, ME)
Senior, Geoscience
Labruyere, Meredith Paige
(Meridian, MS)
Sophomore, Physical Education
MSU Pom Squad
Labruyere, Renee Nicole
(Meridian, MS)
Senior, Art
Photography, Ceramics, Dean's List
Labutka, Jason David
(Jackson, MS)
Senior, Architecture
Lacey, Elisabeth
(Columbus, MS)
Senior, Architecture
Soccer Team-Coach, Habitat For Humanity
Lacey, Kenneth F., III
(Madison, MS)
Senior, Interdisciplinary Studies
Pi Kappa Alpha
Lach, Patrick Adam
(Starkville, MS)
Graduate, Business Administration
Lachaussee, Mary Allison
(Olive Branch, MS)
Senior, Mathematics
Lack, Angela Christine
(Canton, GA)
Freshman, Gen Business Admin
Lack, Joshua T.
(Mize, MS)
Senior, Civil Engineering
Lacy, Carla D.
(Canton, MS)
Graduate, Taxation
Delta Sigma Theta
Lacy, Frankie Danielle
(Hickory Flat, MS)
Junior, Pre-Accounting
Zeta Tau Alpha, Senate
Lacy, Hugh Shomari
(Huntsville, AL)
Senior, Architecture, Marketing
AIAS, NOMAS, CAB, AIM, Spectrum, Delta Lambda Phi
Lacy, Patricia Lynn
(Meridian, MS)
Graduate, Unclassified-Grad
Lacy, Sharone Sanders
(Coila, MS)
Graduate, Secondary Education
Ladd, Daniel Thomas
(Jonesboro, AR)
Sophomore, Mechanical Engineering
Baptist Student Union
Ladner, Erin Victoria
(Madison, MS)
Sophomore, Elementary Education
Phi Mu, Campus Activities Board, Community Service Committee For Student, Association
Ladner, Heather Lynn
(Bay St Louis, MS)
Freshman, Political Science
Ladner, Jarrod Michael
(Long Beach, MS)
Sophomore, Banking & Finance
Ladner, Kristin DeNae
(Waveland, MS)
Junior, Art
Ladner, Matthew Kyle
(Perkinston, MS)
Junior, Electrical Engineering
Ladner, Matthew S.
(Diamondhead, MS)
Junior, Art
Ladner, Peggy Jean
(Canton, MS)
Freshman, Biological Sciences
Ladner, Philip Dean
(Cleveland, MS)
Sophomore, Risk Mgt, Insurance,Fin.Plan
Ladner, Ronald J., II
(Kosciusko, MS)
Graduate, Ag & Ext Education
Ladner, Tara Celeste
(Bay St Louis, MS)
Sophomore, Management
Ladnier, Heather Leigh
(Pascagoula, MS)
Graduate, Veterinary Medicine, Biochemistry And Molecular Biology
Phi Kappa Phi, Alpha Psi, MSU-CVM Envoy
Ladnier, Jennifer Lynn
(Starkville, MS)
Graduate, Veterinary Medicine
Lafleur, Garett
(Biloxi, MS)
Senior, Interdisciplinary Studies
Lafoe, James Macon, II
(Monroe, LA)
Graduate, Agronomy
Lafoe, Martha Marie
(Monroe, LA)
Sophomore, Elementary Education
Delta Gamma, Student Association
Good Luck! Love Mom & Dad
Lafontaine, Paul Edward, II
(Saucier, MS)
Freshman, Undeclared
Lagrone, Daniel Wayne
(Toomsuba, MS)
Senior, Forestry
Lagrone, Jennifer N.
(Poplarville, MS)
Graduate, Business Administration
Lagrone, Jimmy Wayne
(Toomsuba, MS)
Graduate, Business Admin - MR
Laird, Beau R.
(Amory, MS)
Freshman, Undeclared
Laird, Mavis Jolynne
(Brookhaven, MS)
Sophomore, Animal and Dairy Science
Lakatos, Katherine Charmaine
(Walls, MS)
Junior, Animal and Dairy Science
Lala, Aneesa Zeba
(Meridian, MS)
Senior, Political Science
Lalley, Charles Andrew, Jr.
(Vancleave, MS)
Freshman, Civil Engineering
Lally, Nicholle R
(Greeley, CO)
Graduate, Geoscience
Lalor, John Ryan
(Germantown, TN)
Freshman, Gen Business Admin
Mississippi State Baseball Team
Lam, Harry
(Gulfport, MS)
Sophomore, Computer Engineering
Japanese Club, ACM, Honors Program
Lam, Wai-Cheong
(Starkville, MS)
Graduate, Statistics
Lamas, Lyndsey Nicole
(Biloxi, MS)
Senior, Human Sciences
Lamb, Jeremy Scott
(Starkville, MS)
Junior, Gen Business Admin
Lamb, John Hamilton
(Maben, MS)
Graduate, Secondary Education
Lamb, Sara Katherine
(Jackson, MS)
Freshman, Secondary Education
Lamb, Watson H.
(Greenwood, MS)
Sophomore, Secondary Education
Lamberson, Jared M.
(Mount Vernon, IL)
Senior, Industrial Tech
Lambert, Benjamin Neil
(Corinth, MS)
Senior, Human Sciences, Psychology
Martial Arts, Sportbikes
Lambert, Caroline Kurtz
(Natchez, MS)
Junior, Communication
Lambert, James Everett
(Jackson, MS)
Sophomore, Gen Business Admin
Lambert, Jeff W
(Toccoa, GA)
Graduate, Geoscience
Lambert, Jeremey Don
(Iuka, MS)
Senior, Animal and Dairy Science
Lambert, Joel Carl
(Burr Hill, VA)
Freshman, Physical Education
Lambert, John Bryson
(Booneville, MS)
Senior, Trade & Tech Studies
Lambert, Jonathan L.
(Columbus, MS)
Junior, Political Science
Lambert, Justin U.
(Booneville, MS)
Junior, English
Lambert, Kevin D
(Pound, VA)
Graduate, PhD in Community Co Leadership
Lambert, Lisa Marie
(Natchez, MS)
Senior, Animal and Dairy Science
Lambert, Mallory
(Fernandina Beach, FL)
Freshman, International Business
Lamberth, Margaret A.
(Mississippi State, MS)
Junior, Physical Education
Lambrinos, Stacy
(Morrisonville, NY)
Graduate, Veterinary Medicine
Lammons, Cathy L.
(Starkville, MS)
Freshman, Special Non-Degree
Lamonica, Laurie Ann
(Breinigsville, PA)
Senior, Geoscience
Lampkin, Melody D.
(Weir, MS)
Sophomore, Banking & Finance
Lampley, Jessica Elizabeth
(Jackson, MS)
Freshman, Biological Sciences
Lancaster, Jonathan Windall
(Eads, TN)
Senior, Mechanical Engineering
Lancaster, Kristen M.
(Houston, MS)
Senior, Human Sciences
Lancaster, Lana R.
(Pheba, MS)
Senior, Art, Photography
Dean's List
Lancaster, Richard J.
(Columbus, MS)
Junior, Biological Engineering
Lancaster, William A.
(Houston, MS)
Graduate, Taxation
Land, John Philip
(Starkville, MS)
Senior, Communication
Land, Leslie Ray
(Batesville, MS)
Graduate, Gen Business Admin
Land, Mary Kendall
(Columbus, MS)
Sophomore, Art
Delta Gamma
Landers, Mary Frances
(Germantown, TN)
Sophomore, Accounting
Zeta Tau Alpha, Campus Activities Board
Landon, Diane
(Laurel, MS)
Senior, Social Work
Landreneau, Cynthia Rene
(Collinsville, MS)
Senior, Business Admin - MR
Landrum, Brandi Nicole
(Meridian, MS)
Senior, Elementary Education
Landrum, Catherine M.
(Houston, MS)
Senior, Elementary Education
Landrum, Catherine Marie
(Lumberton, MS)
Senior, Art
Landrum, Charles J.
(Byram, MS)
Graduate, PhD in Counsel & Personnel
Landrum, Nathan David
(Kosciusko, MS)
Senior, Gen Business Admin
Landry, Daniene Faye
(Thibodaux, LA)
Graduate, Psychology
Landry, Mark A.
(Mississippi State, MS)
Junior, Computer Science
Landry, Michael Paul
(Irondale, AL)
Senior, Secondary Education
Landry, Nathan C.
(Papillion, NE)
Senior, Marketing, P.G.M.
Golf
Lane, Adam Chandler
(Madison, MS)
Senior, Gen Business Admin

Lane, Brandon Donta
(Dundee, MS)
Sophomore, Marketing
Lane, Crystal Q.
(West Point, MS)
Junior, Gen Business Admin
Lane, Fartilia Latricia
(Starkville, MS)
Senior, Sociology
Lane, Ginger Marie
(Enid, MS)
Junior, Animal and Dairy Science
Lane, Jessica Marie
(Havelock, NC)
Senior, Geoscience
Lane, LaKenya Z.
(Indianola, MS)
Senior, Physical Education
Lane, Marcus Cortez
(Eupora, MS)
Junior, Information Tech Services
Lane, Susan Elizabeth
(Milan, TN)
Junior, Biomedical Engineering
Institute Of Biological Engineers, Society Of Women Engineers, Sigma Alpha Lambda
Lane, Walter McKay, Jr.
(Eupora, MS)
Graduate, Unclassified-Grad
Lane, Whitney E.
(Madison, MS)
Freshman, Biological Sciences
Chi Omega
Laney, Audra Aldridge
(Senatobia, MS)
Junior, Biological Sciences
University Christian Student Center
Laney, Kenneth Andrew
(Starkville, MS)
Junior, Undeclared
Laney, Masha Omera
(Amory, MS)
Graduate, History
Lanford, William Justin
(Vicksburg, MS)
Junior, Agronomy
Lang, Alicia P.
(Starkville, MS)
Junior, Banking & Finance
Lang, Andrew Craig
(Flora, MS)
Junior, Forestry
Lang, Ebonie M.
(Columbus, MS)
Freshman, Psychology
Models Of Distinction
Lang, Hope Diana
(Greenville, MS)
Junior, Physical Education
Lang, Kaye Phillips
(Sebastopol, MS)
Graduate, Secondary Education
Lang, Michael Howard
(Collinsville, MS)
Junior, Undeclared
Lange, Christopher Michael
(Olive Branch, MS)
Senior, Animal and Dairy Science
Langford, Heather D.
(Maben, MS)
Senior, Biological Sciences
Langford, Michael W.
(Maben, MS)
Sophomore, Computer Science
Langford, Ryan Bradley
(Starkville, MS)
Freshman, Banking & Finance

Langley, Emily A.
(Houston, MS)
Senior, Elementary Education
Sports
Langley, Joseph R.
(Houston, MS)
Graduate, Computer Science
Upsilon Pi Epsilon
Langley, Kevin M.
(Philadelphia, MS)
Senior, Biochemistry
Langley, Martha Ann
(Guntersville, AL)
Graduate, Veterinary Medicine
Langley, Melissa Grace
(Starkville, MS)
Senior, Human Sciences
Mississippi Staff
Langley, Steven Andrew
(Brandon, MS)
Senior, Risk Mgt, Insurance,Fin.Plan
Langston, Ashley E.
(Madison, MS)
Junior, Physical Education
Langston, Charles Dempsey, Jr.
(Starkville, MS)
Senior, Marketing
Langston, Judson Davis, III
(Wesson, MS)
Sophomore, Civil Engineering
Langston, Lacy N.
(Columbia, MS)
Senior, Marketing
Chi Omega, Tennis, Sigma Alpha Lambda, Water Skiing
Langston, Nicholas Ryan
(Brandon, MS)
Senior, Software Engineering
Langston, Scottie Kelso
(Arlington, TN)
Freshman, Physical Education

Langston, Tyson Stephen
(Starkville, MS)
Senior, Risk Mgt, Insurance,Fin.Plan
Kappa Alpha
Lanier, Christopher Maurice
(Starkville, MS)
Freshman, Animal and Dairy Science
Laninfa, Brian A.
(North Venice, FL)
Sophomore, Physical Education
Lann, Kirby Elizabeth
(Aberdeen, MS)
Junior, Biological Sciences
Tennis
Lanning, Paul Michael
(Memphis, TN)
Graduate, Landscape Architecture
Lantier, Lynzy Elizabeth
(Madison, MS)
Junior, Risk Mgt, Insurance,Fin.Plan
Lantz, Wiley Moor
(West Point, MS)
Junior, Electrical Engineering, Computer Science Engineer

Lape, Brent Michael
(Hernando, MS)
Senior, Art
Laporte, Kyle Ryan
(Hattiesburg, MS)
Freshman, Chemical Engineering
Kappa Sigma
LaPorte, Lauren H.
(Auburn, AL)
Freshman, Architecture
Laporte, Nicholas G.
(Vicksburg, MS)
Junior, Computer Engineering
Lara, Javier, Jr.
(Starkville, MS)
Senior, Computer Engineering
Larinde, Wuraola F.
(Starkville, MS)
Senior, Biological Engineering
Larkin, Zachary Shawn
(Mississippi State, MS)
Freshman, Biological Sciences
Larkins, Arnie L.
(Vicksburg, MS)
Freshman, Continuing Ed. - Non-Degree
Larousse, Marlania Marie
(Starkville, MS)
Graduate, History
Laroussini, Pierre R
(Carriere, MS)
Freshman, Computer Science
Larsen, Michael Justin
(Gautier, MS)
Junior, Food Science & Tech
Larson, Andrea M.
(Leawood, KS)
Senior, Gen Business Admin
Larson, Jared Keith
(Cedar City, UT)
Sophomore, Geoscience
Larue, James Edward
(Starkville, MS)
Graduate, Mechanical Engineering
Larussa, Michael C., III
(Birmingham, AL)
Senior, Biochemistry
Delta Chi, American Chemical Society
Lascu, Ioan
(Starkville, MS)
Graduate, Geoscience
Lash, Demond Darnell
(Pittsburg, CA)
Freshman, Bus Info Systems
Basketball, Baseball, Soccer, Swimming, Computers, Poker, Video Games
Lashley, Courtney Marshay
(Columbus, MS)
Sophomore, Physical Education
Lashley, Deborah Jean
(Philadelphia, MS)
Graduate, Elementary Education
Lashley, Marcus Alan
(Starkville, MS)
Senior, Forestry
Lasky, Simon Eli
(Columbus, MS)
Junior, Undeclared
LaSource, Ashley Lynn
(Madison, MS)
Junior, Industrial Engineering
Lasource, Austin Patrick
(Madison, MS)
Freshman, Marketing
Wakeboarding
Lassandrello, Kathleen Hughes
(Memphis, TN)
Sophomore, Physical Education

Lasseigne, Brandon Paul
(Jackson, MS)
Sophomore, Aerospace Engineering
Theta Tau, Aiaa, Intramural Soccer, Intramural Flag Football Intramural Softball
Lasseigne, Jessica Lynn
(Jackson, MS)
Freshman, Gen Business Admin
Lasseigne, Joshua Allen
(Jackson, MS)
Sophomore, Computer Engineering
Laszczak, Kristina Marie
(Cordova, TN)
Junior, Physical Education
Latham, Alicia L.
(Lena, MS)
Senior, Medical Technology
Latham, Allison Leigh
(Forest, MS)
Senior, Mathematics
Latham, Angela M.
(Columbus, MS)
Sophomore, Human Sciences
Latham, James Oscar, Jr.
(Brookhaven, MS)
Sophomore, Pre-Accounting
Latham, Jeremy Dewayne
(Columbus, MS)
Sophomore, Information Tech Services
Latham, Laura K.
(Brookhaven, MS)
Senior, Elementary Education
Latham, Lisa C.
(Columbus, MS)
Sophomore, Information Tech Services
Latham, Rodregus D.
(Duck Hill, MS)
Junior, Gen Business Admin
Lathan, Kimberly Danielle
(Columbus, MS)
Graduate, School Administration
Lathum, Summer Marie
(Starkville, MS)
Graduate, Veterinary Medicine
Latiker, Kim D.
(Sallis, MS)
Senior, Elementary Education
Lattimore, Regina A.
(Mississippi State, MS)
Senior, Psychology
Laubach, Christyna Zielinska
(Becket, MA)
Graduate, Geoscience
Lauderdale, Allison M.
(Jackson, MS)
Junior, Marketing
Lauderdale, Donald Craig
(Booneville, MS)
Graduate, Unclassified-Grad
Lauderdale, Gary T.
(Shannon, MS)
Senior, Industrial Tech
Lauderdale, Sara Frances
(Madison, MS)
Sophomore, Microbiology
Lauderdale, Sara Marilyn
(Shannon, MS)
Graduate, Counselor Education
Lauderdale, William Stanton
(Meridian, MS)
Junior, Management of Const & Land
Laughlin, Elizabeth Greyce
(Jackson, MS)
Senior, Human Sciences
Laughlin, John Wess
(Calhoun City, MS)
Senior, Gen Business Admin

Laukhuff, Brittny Marie
(Vidalia, LA)
Sophomore, Pre-Accounting
Lauro, Anthony Thomas
(Madison, MS)
Freshman, Undeclared
Lauver, Amelia Jane
(Columbia, SC)
Freshman, Psychology
Delta Delta Delta, Tennis
Laux, Jeb Aaron
(Davison, MI)
Graduate, Geoscience
LaValley, Mary Elizabeth
(Tupelo, MS)
Junior, Wildlife and Fisheries Science
Lavender, Elizabeth Ann
(Columbus, MS)
Junior, Communication
Lavington, William Matthew
(Denver, CO)
Graduate, Geoscience
Skiing, Mountaineering,
Lawhorn, Joseph C.
(Starkville, MS)
Sophomore, Undeclared
Lawler, Amanda L.
(Bartlett, TN)
Freshman, Management
Lawler, Scott Edward
(Huntsville, AL)
Junior, Landscape Architecture
Alpha Tau Omega, Hunting, Fishing, Ice Hockey
Lawler, Tyler Lee
(Bartlett, TN)
Junior, Psychology
Lawler, William Joseph
(Kinkletown, PA)
Freshman, Independent Study - Non-Degree
Lawrence, Alisha Elizabeth
(Vicksburg, MS)
Sophomore, Accounting
Intramural Soccer, Gamma Beta Phi, Accounting, Society, Wesley Foundation, National, Society Of Collegiate Scholars
Lawrence, Franklin Verseal
(Holly Springs, MS)
Senior, Sociology
Lawrence, Heshium R.
(Jackson, MS)
Graduate, Instructional Technology
Lawrence, Holly
(Starkville, MS)
Junior, Biological Sciences
Lawrence, Joseph Edwin
(Gulfport, MS)
Junior, Geoscience
Lawrence, Kaylah Tate
(Tupelo, MS)
Junior, Elementary Education, Psychology
Lawrence, Kywaii Kermekia
(Jackson, MS)
Graduate, Public Policy & Admin
Lawrence, Marcus Anthony
(Houston, MS)
Freshman, Undeclared
Lawrence, Micheal Desha
(Weir, MS)
Freshman, Secondary Education
Lawrence, Mickey Derricko
(Sharon, MS)
Sophomore, Management of Const & Land
Models Of Distinction

Lawrence, Millicent Elise
(Gulfport, MS)
Sophomore, Kinesiology
Lawrence, Pamela D
(Columbus, MS)
Junior, Public Relations
Lawrence, Samuel McClave
(Jackson, TN)
Sophomore, Management
Lawrence, Stephen Phillip
(Brandon, MS)
Sophomore, Management of Const & Land
Lawrence, Yureka Shandrell
(Mississippi State, MS)
Sophomore, Educational Psychology
Laws, Linda Darnell
(Utica, MS)
Graduate, Education, Leadership Education, Arts And Crafts, Literature, MAESA, VVW Lady's Auxiliary, Friends Of Utica Inc
Lawshe, William Michael
(Goodman, MS)
Sophomore, Landscape Architecture
Lawson, Aaron C.
(Germantown, TN)
Sophomore, Undeclared
Lawson, Anthony D.
(Kingsport, TN)
Senior, Marketing
Lawson, James H., Jr.
(Bolton, MS)
Freshman, Undeclared
Lawson, Nicole Elizabeth
(Biloxi, MS)
Senior, Public Relations
Lawson, Shamekia Shundria
(Courtland, MS)
Freshman, Management
Lawson, Shannon L.
(Tupelo, MS)
Freshman, Biological Sciences, Spanish
Black Voices Of Mississippi State University
Laxson, Justin D.
(Raymond, MS)
Senior, Gen Business Admin
Laxson, Kevin E.
(Raymond, MS)
Junior, Gen Business Admin
Lay, Adam Joseph
(Smithville, MS)
Junior, Landscape Contracting
Lay, Scott J.
(Manchester, MO)
Senior, Marketing
Layton, Amanda Renee
(Morton, MS)
Senior, Elementary Education
Le, Duong Thai
(Carriere, MS)
Senior, Software Engineering
Le, Huy Peter
(Starkville, MS)
Senior, Information Tech Services
Lea, Katie E.
(Brandon, MS)
Sophomore, Human Sciences
Lea, Matthew Daniel
(Clinton, MS)
Senior, Criminal Justice
Leach, Heather Michelle
(Starkville, MS)
Graduate, Civil Engineering
Leach, Jeremy Shane
(Starkville, MS)
Senior, Interdisciplinary Studies

Leach, Lisa
(Starkville, MS)
Senior, Human Sciences
Leach, Megan M.
(Starkville, MS)
Junior, Horticulture
Leahey, Amy Rebecca
(Liberty, MS)
Senior, Gen Business Admin
Leard, Robin Alan
(Greenwood, MS)
Sophomore, Mechanical Engineering
Leathers, Eric Lee
(Pickens, MS)
Senior, Industrial Tech
Leatherwood, James B
(Starkville, MS)
Sophomore, Software Engineering, Computer Engineering

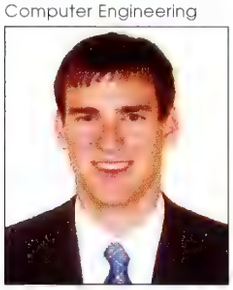

Leavell, Matthew John
(Vicksburg, MS)
Senior, Biological Sciences
Fishing, Hunting, Playing Soccer, Building Businesses
To our Sonshine, we are proud of you & your strong character. You have excelled in life ! Mom & Dad
Lebeau, Larry Michael
(Birmingham, AL)
Freshman, Continuing Ed. - Non-Degree
Lebel, Charles Norman
(Olive Branch, MS)
Graduate, Veterinary Medicine
Lebel, Michel Hubert Joseph
(Olive Branch, MS)
Senior, Architecture
Leblanc, David M.
(Union, MS)
Graduate, Business Admin - MR
Delta Chi
LeBlanc, Stephen Brian
(Brandon, MS)
Junior, Biological Sciences
Ledbetter, Angela Lewis
(Quitman, MS)
Graduate, School Administration
Ledbetter, Justin Roe
(Benton, MS)
Junior, Mechanical Engineering
Ledoux, Alexander James
(River Ridge, LA)
Junior, Bus Info Systems
Lee, Anthony Shane
(Orting, WA)
Graduate, Geoscience
Lee, Austin C.
(Raymond, MS)
Senior, Banking & Finance, Mathematics
Dean's List
Lee, Benjamin Randall
(Morton, MS)
Senior, Agribusiness
Hunting
Lee, Bonnie Catherine
(Vicksburg, MS)
Junior, Biological Engineering
Chi Omega

Lee, Brittany N.
(Brandon, MS)
Freshman, Elementary Education
Lee, Cheon-Pyo
(Starkville, MS)
Graduate, Business Administration
Lee, Christie Chene
(Richland, MS)
Freshman, Continuing Ed. - Non-Degree
Lee, Christy Michelle
(Mccomb, MS)
Senior, Real Est & Mortgage
Lee, Cory M.
(Starkville, MS)
Senior, Mechanical Engineering
Lee, Deborah O.
(Starkville, MS)
Graduate, Business Administration
Lee, Dekeiba Deshundra
(Greenville, MS)
Junior, Human Sciences
Lee, Delisa D.
(Brooksville, MS)
Sophomore, Biological Sciences
Lee, Eunoh
Graduate, Architecture
Lee, Gary Wayne
(Picayune, MS)
Senior, Mechanical Engineering, Business Administration
Pi Kappa Alpha
Lee, Hyun S.
(Picayune, MS)
Graduate, Electrical Engineering
Lee, Jammie Lynn
(Agusta, GA)
Senior, Electrical Engineering, Mathematics
Lee, Jean-Marie Michelle
(Starkville, MS)
Graduate, Horticulture
Lee, Jeb Hall
(Mendenhall, MS)
Senior, Physical Education
Lee, Jennifer Jo
(Tylertown, MS)
Senior, Industrial Engineering
Lee, Jessica R
(Collinsville, MS)
Freshman, Continuing Ed. - Non-Degree
Lee, Joe James, Jr.
(Petal, MS)
Senior, Philosophy
Lee, John Alvin, Jr.
(Richland, MS)
Graduate, Unclassified-Grad
Lee, Jonathan Allen
(Grenada, MS)
Senior, Management
Lee, Joseph Patrick
(Magee, MS)
Senior, Mechanical Engineering, Mathematics
Lee, Joungyun
(Mississippi State, MS)
Freshman, English
Lee, Lance A.
(Picayune, MS)
Junior, Mechanical Engineering
Lee, LaToya Doreen
(Sayreville, NJ)
Graduate, Counselor Education
Lee, Mandy M.
(Olive Branch, MS)
Senior, Accounting
Lee, Marcia Vasquez
(Maben, MS)
Graduate, Biomedical Engineering

Lee, Marcus Stewart, II
(Jackson, MS)
Senior, Computer Science
Lee, Matthew Allen
(Prattville, AL)
Graduate, Computer Engineering
Lee, Matthew Christopher
(Starkville, MS)
Junior, Undeclared
Lee, Mee-Yeon
(Starkville, MS)
Freshman, Psychology
Lee, Montrail L.
(Ludlow, MS)
Junior, Computer Science
Lee, Richard D.
(Carthage, MS)
Senior, Real Est & Mortgage
Lee, Samuel James Mark
(Clinton, MS)
Sophomore, Management of Const & Land
Lee, Sang Ho
(Starkville, MS)
Graduate, Chemistry
Lee, Sang Hyun
(Seoul, South Korea)
Freshman, Electrical Engineering
Exchange Student - South Korea
Lee, Sangmi
(Starkville, MS)
Graduate, Entomology and Plant Path
Lee, Sang-Ryul
(Starkville, MS)
Graduate, Veterinary Med Science
Lee, Shanna Christine
(Starkville, MS)
Junior, Animal and Dairy Science
Lee, Sheila Ann
(Sturgis, MS)
Senior, Human Sciences, Family Studies
Dean's List
Lee, Stacy L.
(Madison, MS)
Senior, Biological Sciences, PreOptometry
Lee, Sun-Hye
(Starkville, MS)
Freshman, Human Sciences
Lee, Tameka Michelle
(Ackerman, MS)
Senior, Information Tech Services
Lee, Tekla Michelle
(Starkville, MS)
Graduate, Veterinary Medicine
Lee, Tyler David
(Clinton, MS)
Sophomore, Information Tech Services
Lee, Tyrone Bruce
(Forrest City, AR)
Senior, Geoscience
Lee, Victoria
(Horn Lake, MS)
Graduate, Geoscience
Leech, Kathleen A.
(Ridgeland, MS)
Junior, Microbiology
Lefebvre, Sarah Elizabeth
(Starkville, MS)
Graduate, Veterinary Medicine
Lefler, Michael Reid
(Madison, MS)
Junior, Agronomy
Leflore, Takita R.
(Jackson, MS)
Freshman, Physical Education
Lefoldt, Andrea Nicole
(Canton, MS)
Graduate, Secondary Education

Lefoldt, Michael Kenneth
(Canton, MS)
Freshman, Undeclared
Lefoldt, Richard Francis, Jr.
(Madison, MS)
Junior, Banking & Finance
Lefors, Dustin Shelby
(Clinton, MS)
Sophomore, Broadcast Production
Theatre, Television, Movies, Running With Scissors Comedy Group
Legg, Matthew C.
(Tunica, MS)
Freshman, Undeclared
Leggett, Alison Holmes
(Mccomb, MS)
Senior, Wildlife and Fisheries Science
Leggett, Brandy Nicole
(Pearl, MS)
Senior, Biological Sciences
Leggett, Cooper Martin
(Waynesboro, MS)
Senior, Marketing
MSU Mascot, Cobi Ambassador, President's List, Who's Who
Leggett, Debra G.
(Quitman, MS)
Graduate, PhD in Counsel & Personnel, Sociology
Chi Sigma Iota
Leggett, Edward Harvill, Jr.
(Purvis, MS)
Sophomore, Physics, Philosophy
Leggett, Kimberley Dawn
(Starkville, MS)
Junior, Electrical Engineering
Leggett, Patrick Hansford
(Magnolia, MS)
Senior, Gen Business Admin
Music
Leggett, Samuel Wilburn
(Starkville, MS)
Junior, Mechanical Engineering
Leggett, Sherry Diane
(Meridian, MS)
Senior, Business Admin - MR
Leggett, Steven Lamar
(Quitman, MS)
Sophomore, Undeclared
Lehman, Matthew Harold
(Starkville, MS)
Senior, Mechanical Engineering
Phi Mu Alpha
Leightley, Anoushka Daniella
(Starkville, MS)
Senior, Human Sciences
Leightley, Gabriella Georgina
(Starkville, MS)
Senior, Social Work, Psychology
Traveling, Volleyball
Leightley, Sebastian
(Starkville, MS)
Freshman, Political Science
Lemere, Jeremy Luc
(Gulfport, MS)
Freshman, Undeclared
Lemmons, Allison M.
(Verona, MS)
Graduate, Unclassified-Grad
Lemoine, Daniel Moore, II
(Starkville, MS)
Sophomore, Marketing
Lemon, Krystle Dianne
(Starkville, MS)
Graduate, Computer Science
Lemons, Brian D.
(Starkville, MS)
Senior, Undeclared

Lemons, Karen Elaine
(San Fafael, CA)
Graduate, Geoscience
Lenair, Jennifer L.
(Dundee, MS)
Junior, Undeclared
Lenarduzzi, Christina Clare
(Starkville, MS)
Sophomore, Biological Sciences
Leng, Jeffrey K.
(Starkville, MS)
Freshman, Aerospace Engineering
Leng, Zhen
(Starkville, MS)
Graduate, Engineering
Lennep, Colleen Elizabeth
(Starkville, MS)
Graduate, Veterinary Medicine
Lenoir, David Morgan, Jr.
(Mobile, AL)
Senior, IB Finance, French
Alpha Tau Omega
Lenoir, Menyun R.
(West Point, MS)
Graduate, Instructional Technology
Lentz, Shellaine Elise
(Medina, TN)
Graduate, Veterinary Medicine
Leon, David Parker
(Vicksburg, MS)
Senior, Agronomy
Leonard, Elizabeth T.
(West, MS)
Senior, Gen Business Admin
Leonard, Patrick Michael
(New Port Richey, FL)
Graduate, Unclassified-Grad
Leoni, Mark L
(Hartford, WV)
Freshman, Continuing Ed. - Non-Degree
Lepicier, Leah E.
(West Point, MS)
Sophomore, Banking & Finance
Leppert, Blair W.
(Germantown, TN)
Sophomore, Undeclared
Kappa Delta, Captain Of Junior Varsity Cheerleading Squad, Chapter Excellence Officer In Kappa Delta
Lera, Abel Miguel
(Miami Springs, FL)
Graduate, Veterinary Medicine
Leray, Anna Marie
(Amory, MS)
Graduate, History
Leroy, Marc H
(Ferndale, NY)
Freshman, Independent Study - Non-Degree
Lester, Andrew B.
(Lichfield, CT)
Graduate, Marketing
P.G.M.
Lester, Joshua D.
(Starkville, MS)
Graduate, Business Administration
Lester, Marguerite McLeod
(Cleveland, MS)
Sophomore, Art
Lesueur, Andre L.
(Holly Springs, MS)
Freshman, Microbiology
Letson, Jason K.
(Guntown, MS)
Junior, Forestry, Wildlife Management
Hunting, Artifact Hunting, Game Hunting, Trapping

Letson, Karen Shea
(Baldwyn, MS)
Graduate, School Administration
Lever, Lauren Anne
(Starkville, MS)
Senior, Foreign Language
Leverette, Julia Elizabeth
(Madison, MS)
Sophomore, Art
Levert, Timothy, III
(Fultondale, AL)
Junior, Undeclared
Levingston, John W
(Cleveland, MS)
Senior, Trade & Tech Studies
Lewanika, Namaya Morero
(Jackson, MS)
Graduate, Business Administration
Lewellen, Shannan M
(Booneville, MS)
Junior, Elementary Education
Lewing, Taylor Stephen
(Madison, MS)
Freshman, Computer Science
Lewis, Adrian Lamar
(Starkville, MS)
Senior, Industrial Tech
Lewis, Alexander Barclay McCann
(Starkville, MS)
Freshman, Academic Talented
Lewis, Anita Charmaine
(Gulfport, MS)
Junior, History
Lewis, Ashley M.
(Starkville, MS)
Junior, Gen Business Admin
Lewis, Brandon
(West Point, MS)
Sophomore, Biological Sciences
Lewis, Brenton A
(Clinton, MS)
Freshman, Marketing
Lewis, Carolyn J
(Meridian, MS)
Senior, Elementary Education
Lewis, Charles E.
(Mississippi State, MS)
Senior, Physical Education
Lewis, Chasen M.
(Noxapater, MS)
Senior, Industrial Tech
Lewis, Courtney Deborah
(Starkville, MS)
Senior, Marketing
Lewis, Daniel Robert
(Meridian, MS)
Senior, Business Admin - MR
Real Estate
Lewis, David Clayton
(Jackson, MS)
Senior, Animal and Dairy Science
Pre-Vet Club
Lewis, Deshonna Michelle
(Jackson, MS)
Sophomore, Anthropology
Lewis, Emily Hays
(Leland, MS)
Freshman, Human Sciences
Lewis, Evelyn Perreault
(Riverside, CA)
Senior, Social Work
Raise Miniature Horses
Lewis, Harriet Elizabeth
(Memphis, TN)
Sophomore, Human Sciences
Lewis, Jacob Martin
(Heidelberg, MS)
Senior, Landscape Contracting

Lewis, Jenny Marie
(Brandon, MS)
Freshman, Undeclared
Lewis, Justin David
(Flowood, MS)
Junior, Gen Business Admin
Lewis, Lachristopher Vantreli
(Mississippi State, MS)
Junior, Civil Engineering
Lewis, Laura Machell
(Florence, MS)
Freshman, Biological Sciences
Lewis, Matthew Pate
(Arlington, NE)
Sophomore, Chemical Engineering
Lewis, Melanie L.
(Hattiesburg, MS)
Junior, Political Science
Lewis, Monica M.
(Silver Creek, MS)
Senior, Accounting
Lewis, Nakisha Debra Mary
(Starkville, MS)
Junior, Political Science
Lewis, Nancy Heindl
(Starkville, MS)
Graduate, Business Administration
Lewis, Preston F.
(Fayetteville, AR)
Senior, Geoscience
Lewis, Reva Michelle
(Natchez, MS)
Freshman, Biological Sciences
Lewis, Samuel Brooks
(Heidelberg, MS)
Freshman, Physical Education
MSU Baseball Team
Lewis, Sara Beth
(Hatley, MS)
Senior, Microbiology
Ladies Social Circle, Women's Chorale
Lewis, Steven Edward
(Clinton, MS)
Senior, Wildlife and Fisheries Science
Lewis, TaLisa Latasha
(Anguilla, MS)
Sophomore, Biological Sciences
Ley, Kristen N.
(Jackson, MS)
Sophomore, Art
Lezon, William Barclay, Jr.
(Tupelo, MS)
Freshman, Undeclared
Li, Bin
(Starkville, MS)
Graduate, Mechanical Engineering
Li, Fang
(Starkville, MS)
Graduate, Engineering
Li, Fengjie
(Starkville, MS)
Graduate, Computer Science
Li, Gan
(Starkville, MS)
Graduate, Forest Resources
Li, Kang
(China)
Graduate, Industrial Engineering
Li, Li
(Starkville, MS)
Graduate, Master Science Information Sys
Li, Wei
(Starkville, MS)
Graduate, Computer Science
Li, Wenping
(Starkville, MS)
Graduate, Computer Science

Li, Xiaoyong
(Starkville, MS)
Graduate, Electrical Engineering
Li, Zhefeng
(Beijing, Shanghai)
Graduate, Electrical Engineering
Telecommunication, Network, Baseball, Outdoor
Liang, Kai Wen
(Starkville, MS)
Graduate, Engineering
Liao, Qinyu
(Starkville, MS)
Graduate, Business Administration
Liddell, Peggie Joice
(Columbus, MS)
Graduate, Elem, Mid, Sec Ed Admin
Lidge, Nathaniel
(Hollandale, MS)
Freshman, Continuing Ed. - Non-Degree
Lieb, Ben David
(Ridgeland, MS)
Senior, Biological Sciences
Liebner, Bonnie Louise
(Starkville, MS)
Graduate, Veterinary Medicine
Liechty, Shannon M
(Camillus, NY)
Graduate, Geoscience
Lienard, John Richard
(Drew, MS)
Junior, Ag Pest Management
Lightner, Katelyn C.
(York, PA)
Sophomore, Biochemistry
Lightner, Zachary Martin
(Fort Wayne, IN)
Freshman, International Business
Phi Delta Theta
Lightsey, Charles Hunter
(Pachuta, MS)
Junior, Chemical Engineering
Lightsey, Katharine Day
(Jackson, MS)
Junior, Architecture
Lightsey, Kristopher Michael
(Sandersville, MS)
Graduate, Engineering
Liles, Celia Keith
(Jackson, TN)
Junior, Gen Business Admin
Liles, Sarah Katherine
(Jackson, TN)
Junior, Political Science
Liles, Whitney Lee
(Olive Branch, MS)
Sophomore, Elementary Education
Lill, Michael Joseph, III
(Warwick, RI)
Senior, Geoscience
Lillard, Joshua Louis
(Walls, MS)
Freshman, Gen Business Admin
Lillis, Brian Patrick
(Philadelphia, MS)
Senior, Technology Teacher Ed.
Lim, Al Bryan Go, II
(Starkville, MS)
Freshman, Mechanical Engineering
Limes, Carrie Jameelah
(Ackerman, MS)
Senior, Political Science
Lin, Chun Fu
(Starkville, MS)
Graduate, Education
Lin, Huang-De Hennessy
(Starkville, MS)
Graduate, Electrical Engineering

Lin, Jonathan L.
(Vicksburg, MS)
Junior, Bus Info Systems
Linder, Scott Eugene
(Fulton, MS)
Junior, Mechanical Engineering
Lindigrin, Christina Marie
(Brookhaven, MS)
Junior, Elementary Education
Lindley, Charla Michelle
(New Albany, MS)
Freshman, Biological Engineering
Delta Gamma
Lindley, John R.
(Starkville, MS)
Senior, Gen Business Admin
Lindley, Joseph Austin
(Mccomb, MS)
Sophomore, Undeclared
Lindsay, Douglas Edward
(Jacksonville, FL)
Sophomore, Geoscience
Lindsey, Brian Timothy
(Heidelberg, MS)
Senior, Computer Science
Lindsey, Christopher Michael
(Mississippi State, MS)
Freshman, Biological Engineering
Lindsey, Dedrick Julius
(Vicksburg, MS)
Senior, Industrial Engineering
Lindsey, Gail
(Starkville, MS)
Graduate, Education, Human Development And Family Studies
Delta Sigma Theta
Lindsey, Gary B.
(Nettleton, MS)
Graduate, Forest Products
Lindsey, Jessica Dawn
(Meridian, MS)
Junior, Human Sciences
Lindsey, Laura Kristen
(Pensacola, FL)
Sophomore, Animal and Dairy Science
Lindsey, Michael Ched
(Collierville, TN)
Senior, Computer Engineering
Lindsey, Sabrina Renee
(Lexington, AL)
Senior, Gen Business Admin
Ling, Adlin
(Holly Springs, MS)
Junior, Mechanical Engineering
Tau Beta Pi Honor Society
Lingsch, Jenna Kate
(Long Beach, MS)
Senior, Architecture
Lingsch, Joshua Craig
(Diamondhead, MS)
Freshman, Mechanical Engineering
Linski, Ronald D.
(Pinole, CA)
Senior, Geoscience
Lint, Lindsey Marie
(Biloxi, MS)
Freshman, Real Est & Mortgage
Lint, Meridith Nicole
(Biloxi, MS)
Junior, Sociology
Linton, Carla M.
(Mccomb, MS)
Freshman, Physical Education
Linton, Jonathan Cain
(Iuka, MS)
Senior, History

Linton, Jonathan Michael
(Mccomb, MS)
Senior, Biological Engineering
Lippincott, Jane M.
(New Orleans, LA)
Senior, Industrial Engineering
Lippincott, Kathleen Laceyncott
(Starkville, MS)
Junior, Communication
Lippincott, Susan Duke
(New Orleans, LA)
Senior, Biological Sciences
Lipscomb, Bailey Duffer
(Munford, TN)
Freshman, Geoscience
Lipscomb, Hunter Meyer
(Greenville, MS)
Sophomore, Political Science
Lipsey, Cordario R.
(Itta Bena, MS)
Freshman, Undeclared
Lipsey, Lakendrick Jabar
(Plantersville, MS)
Senior, Industrial Tech
Lipsey, Roshunda Nicole
(Itta Bena, MS)
Senior, Biological Sciences
Lirette, Sandra Cox
(Columbus, MS)
Sophomore, Chemistry
Lister, William Warren, Jr.
(Brandon, MS)
Junior, Pre-Accounting
Litchliter, Michael L.
(Canton, MS)
Senior, Gen Business Admin
Littell, William Neil
(Madison, MS)
Graduate, Education
Little, Dennis Durelle
(Tuscaloosa, AL)
Freshman, Gen Business Admin
Little, J. Boston
(Hattiesburg, MS)
Sophomore, Aerospace Engineering
Little, Janet Lynn
(Meridian, MS)
Senior, Business Admin - MR
Little, Jeffrey Layne
(Pikeville, KY)
Graduate, Geoscience
Little, Kathryn H.
(Newhebron, MS)
Junior, Art
Little, Keona Reashea
(Columbus, MS)
Graduate, Counselor Education
Zeta Phi Beta
Little, Kimberly R.
(Corinth, MS)
Senior, Biochemistry
Little, Lauren Michelle
(Corinth, MS)
Sophomore, Pre-Accounting
Little, Lindley Anna
(Starkville, MS)
Junior, Communication
Little, Lora R.
(Clinton, MS)
Freshman, Continuing Ed. - Non-Degree
Little, Sarah Anne
(Corinth, MS)
Freshman, Real Est & Mortgage
Littlefield, Gregory Neil
(Savannah, TN)
Junior, Civil Engineering

Littlefield, Joshua Cole
(Ecru, MS)
Sophomore, Civil Engineering
Littlejohn, Amy Marie
(New Albany, MS)
Senior, Banking & Finance, Accounting
Phi Mu, Roadrunner, Honors Society, Member Of Student Government Association, Campus Activities Board
Littlejohn, Anthony C.
(Jacksonville, FL)
Freshman, Undeclared
Littlejohn, Joshua W.
(Olive Branch, MS)
Junior, Accounting
Litton, Jessica Anne
(Meridian, MS)
Freshman, Undeclared
Littrell, William Michael
(Grenada, MS)
Sophomore, Marketing
Liu, Kai
(Starkville, MS)
Graduate, Engineering
Liu, Liqin
(Starkville, MS)
Graduate, Statistics
Liu, Xiaojian
(Starkville, MS)
Graduate, Forest Resources
Liu, Zhen
(Starkville, MS)
Graduate, Computer Science
Liu, Zhenyu
(Starkville, MS)
Graduate, Statistics
Liu, Zhijun
(Starkville, MS)
Graduate, Agronomy
Livengood, Matthew Thomas
(Hanceville, AL)
Junior, Marketing
Livingston, Kenneth Ryan
(Collinsville, MS)
Junior, Business Admin - MR

Livingston, Sarah B.
(Columbia, MS)
Freshman, Biological Sciences
In the world you are just one, but to us you are the world! Love always Mama & Daddy
Llerandi-Roman, Ivan C.
(Arecibo, PR)
Graduate, Wildlife and Fisheries Science
Lloyd, Christopher Mills
(Brewton, AL)
Senior, Landscape Architecture
Kappa Alpha, Golf
Lloyd, Curtis John, III
(Slidell, LA)
Junior, Aerospace Engineering
Lloyd, Debra P.
(Indianola, MS)
Graduate, Ag Information Science, Food Science, Nutrition & Health Promotion
Crossword Puzzles, Reading & Walking
Lloyd, Jessica Chacon
(Starkville, MS)
Graduate, Veterinary Medicine
Lo, Yung-Tsun
(Starkville, MS)
Graduate, Veterinary Med Science
Lock, Latoya L.
(Jackson, MS)
Senior, Social Work
Locke, Kimberly Dawn
(Macon, MS)
Sophomore, Information Tech Services
Lockett, Calvin
(Jackson, MS)
Graduate, Elem, Mid, Sec Ed Admin
Lockett, Veronica C.
(Hattiesburg, MS)
Graduate, Chemical Engineering
Lockhart, Danielle Lynn
(Conway, AR)
Sophomore, Geoscience
Lockhart, Darren R.
(Durham, NC)
Graduate, Geoscience
Lockhart, Eva Ines
(Meridian, MS)
Senior, Secondary Education
Lockley, Kathryn Meredith
(Gulfport, MS)
Sophomore, Human Sciences
Lockwood, Joshua Wade
(Louisville, MS)
Senior, Management of Const & Land
Lockwood, Lauren Erline
(Hernando, MS)
Junior, Communication
Lodato, Dena Lynn
(Starkville, MS)
Graduate, Veterinary Medicine
Loeser, Raymond G.
(St Petersburg, FL)
Senior, Bus Info Systems
Lofties, Amy L.
(Gulfport, MS)
Junior, Physical Education
Loftin, Christopher Ray
(Aberdeen, MS)
Sophomore, Biological Engineering
Loftin, Emily Beth
(Jackson, TN)
Freshman, Elementary Education
Loftin, Jonathan David
(Winter Springs, FL)
Junior, Management of Const & Land
Loftin, Laura Ashley
(Jackson, TN)
Sophomore, Biological Sciences
Loftin, Steven Wayne
(Greenwood, MS)
Senior, Industrial Engineering
Gun Collecting
Lofton, Amy R.
(Amory, MS)
Graduate, Elementary Education
Lofton, Jennifer L
(Alexander City, AL)
Graduate, Physical Education
Lofton, Joshua S.
(Starkville, MS)
Graduate, Electrical Engineering
Lofton, Kristin Danielle
(Brandon, MS)
Sophomore, Educational Psychology
Lofton, Tyler R.
(Columbus, MS)
Junior, Art
Logan, Angela M.
(Grenada, MS)
Junior, Elementary Education
Logan, Barrett Kyle
(Yazoo City, MS)
Freshman, Animal and Dairy Science
Logan, Christie L.
(West Point, MS)
Junior, Elementary Education
Logan, Keith R.
(Overland Park, KS)
Freshman, Marketing
Logan, Kimberley L.
(Starkville, MS)
Graduate, Education
Logan, Mary Frances Matilda
(St. Helena Island, SC)
Graduate, Veterinary Medicine
Logan, Rashaunda R.
(Aurora, CO)
Freshman, Psychology
Logan, Suzette C.
(Bruce, MS)
Graduate, PhD in Community Co Leadership
Loggins, Kendra M.
(Winona, MS)
Junior, Political Science, History
Lohmer, Emily Ann
(Columbus, MS)
Graduate, English
Lohrisch, Andrew Peyton
(Jackson, MS)
Freshman, Biological Engineering
Lokits, Brandon T.
(Murfreesboro, TN)
Junior, Geoscience
Lokits, Jeremy Craig
(Murfreesboro, TN)
Graduate, Aerospace Engineering
Loland, Kimberly Margaret
(Brandon, MS)
Senior, Human Sciences
Lollar, Erin Kathleen
(Mantachie, MS)
Junior, Accounting
Lombard, Alyssa Marie
(Memphis, TN)
Freshman, Animal and Dairy Science
Lombard, Christopher J.
(Mississippi State, MS)
Junior, Marketing
Lombardo, Leann Rae
(Clear Lake, WI)
Freshman, Geoscience
Lombardo, Rachel Marie
(Brandon, MS)
Senior, Communication
Londo, Hilary Alexis
(Starkville, MS)
Graduate, Forest Resources
Long, Cheryl Leanne Freeman
(Starkville, MS)
Graduate, PhD in Community Co Leadership
Long, Courtney Michelle
(Starkville, MS)
Senior, Art
Long, Elise Danielle
(Tupelo, MS)
Sophomore, Physical Education
Long, Elizabeth Royann
(Starkville, MS)
Graduate, Veterinary Medicine
Long, John Irwin
(Saltillo, MS)
Senior, Civil Engineering
Long, John L.
(Starkville, MS)
Graduate, Education
Long, Joseph Patrick
(Tupelo, MS)
Senior, Physical Education
Long, Kristen N.
(Columbus, MS)
Graduate, Counselor Education
Long, Lance Christopher
(Macomb, MI)
Sophomore, Bus Info Systems
Long, Lawrence Wilburn
(Indianola, MS)
Sophomore, Undeclared
Long, Lesa Kay
(Mathiston, MS)
Graduate, Elementary Education
Long, Mark Alan
(Richland, MS)
Graduate, Mechanical Engineering
Long, Maury J.
(Tupelo, MS)
Senior, Educational Psychology
Long, Nastassja Rekia
(Inverness, MS)
Senior, Biological Sciences
Long, Sara Elizabeth
(Jackson, MS)
Sophomore, Physical Education
Long, Suellen
(Ackerman, MS)
Senior, Gen Business Admin
Long, William Brett
(Birmingham, AL)
Sophomore, Agronomy
Long, Zhiling
(Mississippi State, MS)
Graduate, Electrical Engineering
Longino, Charles H.
(Starkville, MS)
Sophomore, Communication
Longoria, Rebecca Ruth
(Maben, MS)
Graduate, Veterinary Medicine
Longstreet, Jeanette
(West Point, MS)
Graduate, Education
Looney, John Mark, Jr.
(Leland, MS)
Senior, Agronomy
Looney, Robert Ryan
(Kennett, MO)
Sophomore, Biochemistry
Lopez, Johanna Lee
(Crowheart, WY)
Senior, Psychology
Lopez-Flores, Marisel
(Juncos, PR)
Graduate, Wildlife and Fisheries Science
Lord, Charles Randolph
(Arlington, TN)
Junior, Civil Engineering
Lorentz, Allison Marie
(Starkville, MS)
Graduate, Veterinary Medicine
Loresca, Elita A
(Miami Beach, FL)
Senior, Geoscience
Lory Blixt, Linda Jo
(Phoenix, AZ)
Senior, Geoscience
Loschiavo, Christopher George
(Cordova, TN)
Senior, Physical Education
Phi Delta Theta

Losenicky, Scott Albert
(Bellevue, NE)
Senior, Geoscience
Lott, Alyssa K.
(Indianola, MS)
Freshman, Biological Sciences
Lott, Amanda Brooke
(Greenwood, MS)
Sophomore, Risk Mgt, Insurance,Fin.Plan
Kappa Delta
Lott, Ann Pryor
(Greenwood, MS)
Freshman, Marketing
Lott, Clinton Danzey
(Wiggins, MS)
Senior, Wildlife and Fisheries Science
Lott, David Brent
(Perkinston, MS)
Junior, Industrial Engineering
Lott, Preston Wayne
(Indianola, MS)
Junior, Poultry Science
Lott, Reginald Harrison
(Grenada, MS)
Sophomore, Electrical Engineering
Lott, William Arden
(Clinton, MS)
Junior, Aerospace Engineering
Lottes, Wesley Douglas
(Starkville, MS)
Sophomore, Electrical Engineering
Lotz, Sadie Alissa
(Ocean Springs, MS)
Senior, Elementary Education
Louallen, Ashley Rae
(Moulton, AL)
Senior, Dietetics, Nutrition
Zeta Tau Alpha, The Reflector, Graphic Department, Social Chair For Zeta Tau Alpha
Lovan, Rebecca Jo
(Memphis, TN)
Senior, Biological Sciences
Love, Adam L.
(Eupora, MS)
Junior, Wildlife and Fisheries Science
Love, Ashley D.
(Starkville, MS)
Junior, Art
Love, Bobbie F.
(Louisville, MS)
Graduate, Education
Love, Casey Renee'
(Brandon, MS)
Freshman, Real Est & Mortgage
Love, Courtney Leigh
(Trussville, AL)
Freshman, Biological Sciences
Love, Eddie Mae
(West Point, MS)
Senior, Special Education
Love, James Robert, II
(Glen Allan, MS)
Sophomore, Political Science
College Republicans, Baptist Student Union, Stennis Montgomery Association
Love, Jason Carter
(Starkville, MS)
Sophomore, Gen Business Admin
Love, Joseph Stennett
(Mendenhall, MS)
Freshman, Anthropology
Love, Joseph W.
(Salisbury, MD)
Graduate, Biological Sciences
Love, Joshua Marc
(Starkville, MS)
Senior, Landscape Architecture

Love, Michael Paul
(Columbia, SC)
Freshman, Marketing
Love, Shannon Leigh
(Starkville, MS)
Junior, Elementary Education
Love, Sharika Chanel
(Louisville, MS)
Freshman, Undeclared
Love, Sherita Larriane
(York, AL)
Sophomore, Undeclared
Love, Suzanne
(Mendenhall, MS)
Senior, Horticulture
Love, Tiffany Monique
(New York, NY)
Junior, Elementary Education
Loveall, Russell Warren
(Lakewood, CA)
Graduate, Geoscience
Lovelace, Alan A.
(Charlevoix, MI)
Graduate, Industrial Engineering
Lovelace, Stevie Harold
(Burnsville, MS)
Senior, Technology Teacher Ed.
Lovelady, Jessica Marie
(Destrehan, LA)
Sophomore, Architecture
Loveless, George Daniel
(Ripley, MS)
Sophomore, Communication
Lovett, Alan Dale
(Brandon, MS)
Freshman, Mechanical Engineering
Lovette, Kyle Anthony
(Baldwyn, MS)
Sophomore, Marketing
Lovvorn, Joshua James
(Hoover, AL)
Graduate, Psychology, English
Low, Jennifer Rae
(Collierville, TN)
Freshman, Undeclared
Lowe, Ashley M.
(Greenville, MS)
Sophomore, Biological Sciences
Lowe, Brandon Lewis
(Starkville, MS)
Junior, Animal and Dairy Science
Lowe, Brittney Camille
(Sardis, MS)
Freshman, Human Sciences
Lowe, Cheryl Anne
(Tupelo, MS)
Senior, Medical Technology
Lowe, Elizabeth Nichole
(Columbus, MS)
Graduate, Counselor Education
Lowe, Jonathan M.
(Phenix City, AL)
Freshman, Undeclared
Lowe, Kelly M.
(Ellisville, MS)
Senior, Animal and Dairy Science, Agriculture Business
NAMA, Horseman's Assoc., Phi Beta Kappa
Lowe, Kimberly Michelle
(Georgiana, AL)
Sophomore, Communication
Lowe, Nicholas Arieh
(Columbus, MS)
Sophomore, Communication
Lowery, Joshua D
(Brandon, MS)
Freshman, Communication

Lowery, Racheal L.
(Redfield, AR)
Freshman, Horticulture
Lowery, Terri Jean
(Louisville, MS)
Senior, Special Education
Lowery, Tuesday Lyn
(Tupelo, MS)
Junior, Communication
Lowman, Megan Marie
(Germantown, TN)
Junior, Physical Education
Lowrey, Lauren Elizabeth
(Booneville, MS)
Senior, Anthropology
Lowry, Amanda Leigh
(Ripley, MS)
Senior, Elementary Education
BSU - Overflow, Phi Kappa Phi, Kappa Delta Pi

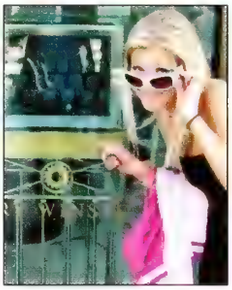

Lowther, Teresa Marie
(Houston, TX)
Senior, Communication, Broadcasting, Public Relations
Phi Mu, 91.1 WMSV DJ, Fashion Board, Order Of Omega, Music Maker Productions, Miss Maroon&White Top 10, Student Broadcasting Association, Lambda Pi Eta
Lox, John O.
(Mississippi State, MS)
Graduate, Instructional Technology
Lu, Xiangqun
(Starkville, MS)
Graduate, Statistics
Lu, Youkai
(Starkville, MS)
Graduate, Food Science & Tech
Lubin, Matthew Alan
(South Euclid, OH)
Graduate, Geoscience
Lucas, Corey Jeman
(Paterson, NJ)
Graduate, Business Administration
Football, Basketball, M.B. Association, Intramurals
Lucas, Justin A.
(Mccalla, AL)
Graduate, Agribusiness Mgt
Chillaxin'
Lucas, Matthew Allen
(Ocean Springs, MS)
Junior, Mechanical Engineering
Lucas, Monica L.
(Holly Springs, MS)
Senior, Elementary Education
Lucchesi, Mary E.
(Starkville, MS)
Senior, Educational Psychology
Luckett, Jontea' Roshun
(Canton, MS)
Senior, Human Sciences, Business Administration, Fine Arts
Fashion Focus
Luckett, Marcus Lynn
(Carthage, MS)
Senior, Secondary Education

Luckett, Melissa Jean
(Starkville, MS)
Graduate, Public Policy & Admin
Luckett, Paul C.
(Starkville, MS)
Senior, Political Science
Luckett, W. K., Jr.
(Ridgeland, MS)
Graduate, Elem, Mid, Sec Ed Admin
Lucovich, Lance A.
(Carthage, MS)
Senior, Physical Education
Lucus, Laterran Wills
(Meridian, MS)
Graduate, Counselor Education
Lucus, Mary Frances
(Meridian, MS)
Senior, Elementary Education
Lueckenbach, Nancy Virginia
(Greenville, MS)
Senior, Architecture
Luffey, Rebekah M.
(Germantown, TN)
Senior, Marketing
Delta Delta Delta
Lukasek, Megan Elizabeth
(Saint Louis, MO)
Freshman, Biological Sciences
Luke, Bradley Scott
(Preston, MS)
Senior, Art
Karate, Drawing
Luke, Cary D.
(Collinsville, MS)
Senior, Undeclared
Luke, Franklin David
Graduate, School Administration
Luke, Tracy Michele
(Preston, MS)
Graduate, Business Admin - MR
Lukins, Jacob Ryan
(Adel, IA)
Freshman, Marketing
Lumpkin, Fateca D.
(Vicksburg, MS)
Freshman, Biological Sciences
Lumpkin, John Edward, Jr.
(Dallas, TX)
Freshman, Marketing
Lumsden, Jeremy Hays
(Columbus, MS)
Senior, Forestry
Luna, Monica Andrea
(Starkville, MS)
Graduate, Veterinary Medicine
Lunceford, Bradley Brooks
(Clarksdale, MS)
Senior, Marketing
Lunceford, William Eugene
(Senatobia, MS)
Senior, Art
Lundy, Joshua B.
(Houston, MS)
Junior, Ag Eng Tech & Bus
Lundy, Matthew Dale
(Bailey, MS)
Senior, Banking & Finance
Lungu, Sosten
(Starkville, MS)
Graduate, Agronomy
Lunn, Joshua David
(Pontotoc, MS)
Sophomore, Electrical Engineering
Pi Kappa Alpha
Luo, Mingbo
(Starkville, MS)
Graduate, Chemistry

Luo, Xin
(Starkville, MS)
Graduate, Business Administration
Luo, Yi
(Starkville, MS)
Graduate, Engineering
Luscomb, Wendy C.
(Brandon, MS)
Freshman, Undeclared
Luse, Phillip Lee
(Daphne, AL)
Senior, Architecture
Lusk, Richard Dennis
(Lake Cormorant, MS)
Junior, Chemical Engineering
Luster, Katrina S
(Macon, MS)
Sophomore, Gen Business Admin
Luster, Norbert D.
(Meridian, MS)
Graduate, Unclassified-Grad
Luter, Andrew Williams
(Jackson, MS)
Junior, Landscape Architecture
Luther, Grayson Lee
(Hattiesburg, MS)
Freshman, Architecture
Luthin, Kate Abbey
(Maben, MS)
Graduate, Veterinary Medicine
Luttrell, Jessica Lynette
(Tishomingo, MS)
Senior, Music Education
Menc Acda
Lutz, Margaret Adelaide
(Niceville, FL)
Senior, Chemical Engineering, Bio-Medical Engineering
MSU Equestrian Team/ Horseman's Association, Scuba Dawgs, Engineering Student Council
Lutz, Sarah Frances
(Madison, MS)
Sophomore, Pre-Accounting
Chi Omega, NSCS Secretary, CSA, Orientation Leader 2004
Luvene, Gretchen Latresha
(Lauderdale, MS)
Graduate, Unclassified-Grad
Lybrand, Jeffery Nicholas
(Starkville, MS)
Graduate, Veterinary Medicine
Lyle, Brent Mathew
(Madison, MS)
Senior, Bus Info Systems
Intramural Sports, Club Team Lacrosse

Lyle, Christopher David
(Gulfport, MS)
Senior, Secondary Education, History
Sports (Baseball)
Mom & Dad are very proud of your accomplishments. We look forward to the future. We love you!
Lyle, Douglas Gordon
(Fairmont, MN)
Freshman, Continuing Ed. - Non-Degree
Lyles, Jessica M.
(Crenshaw, MS)
Freshman, Psychology
Lynch, Beau Frederick
(Starkville, MS)
Junior, Psychology
Lynch, Bryan Kendall
(Yazoo City, MS)
Freshman, Landscape Architecture
Lynch, Christopher R
(Perrysburg, OH)
Junior, Marketing
Lynch, Katherine B.
(Memphis, TN)
Graduate, Counselor Education
Lynch, Kyle Christopher
(Collierville, TN)
Freshman, Management of Const & Land
College Republicans, Bulldog Outdoors Club, Rick's Rowdies
Lynch, Mark Alan
(Benton, AR)
Senior, Marketing
Lynch, Nicholas C.
(Starkville, MS)
Graduate, Business Administration
Lynn, Stacie Sharee
(Indianola, MS)
Graduate, Unclassified-Grad
Lyon, Anna Elizabeth
(Starkville, MS)
Sophomore, Biological Sciences
Lyon, George M.
(Starkville, MS)
Sophomore, Biochemistry
Lyons, Daniel Garvin, Jr.
(Germantown, TN)
Sophomore, Pre-Accounting
Lyons, Evadna Mornay
(Meridian, MS)
Graduate, PhD in Community Co Leadership
Lyons, Kathleen Sarah
(Jackson, MS)
Sophomore, Biological Sciences
Lyons, Melissa B.
(Olive Branch, MS)
Freshman, Elementary Education
Lyons, Michael P.
(Jackson, MS)
Senior, Agribusiness
Lyons, Patrick Davis
(Jackson, MS)
Junior, Microbiology
Lyons, Thomas Arlin
(Biloxi, MS)
Junior, Physical Education
Ma, Ming
(Gainesville, FL)
Graduate, Accounting
Ma, Ye Moon
(Starkville, MS)
Freshman, English
Mabile, Tammy Lynn
(Tylertown, MS)
Graduate, Geoscience
Mabry, Daniel H.
(Saltillo, MS)
Junior, Chemical Engineering
Mabry, Jerome Raymond
(Houston, MS)
Junior, Gen Business Admin
Mabry, John Austin
(Clinton, MS)
Senior, Biochemistry
Mabry, Joshua Tyler
(Brandon, MS)
Sophomore, Computer Science, Software Engineering
Mabry, Justin Marshall
(Senatobia, MS)
Sophomore, Landscape Architecture
Mabry, Malcolm R.
(Kilmichael, MS)
Senior, Agronomy
Mabry, Tyson Lane
(Liberty, MS)
Junior, Political Science
MacArthur, Scott David
(Diamondhead, MS)
Junior, Marketing
Macdonald, Freddye Nicole
(Pass Christian, MS)
Freshman, Biological Sciences
Machost, Matthew Ryan
(Raymond, MS)
Freshman, Undeclared
Macias, David Michael Anthony
(Petal, MS)
Senior, Biological Engineering
Macias, Elizabeth Elena
(Gulfport, MS)
Freshman, Communication
Macias, Javier E
(Sacramento, CA)
Graduate, Geoscience
Macias, Joseph Antonio
(Petal, MS)
Sophomore, Industrial Engineering
Macias, Mary Katherine
(Gulfport, MS)
Junior, Educational Psychology
Macie, Dwayne Edward
(Nolanville, TX)
Junior, Geoscience
Mack, Melissa Ann
(Boardman, OH)
Senior, Geoscience
Mackie, Lindsey Kathrynn
(Oxford, MS)
Junior, Accounting
MacNealy, Brittany Lee
(Inverness, MS)
Sophomore, Human Sciences
MacNeill, William Langley
(Sturgis, MS)
Junior, History
Macon, Nekela Nekeisha
(Starkville, MS)
Senior, Special Education
Macy, Karena Ann
(Lakeland, FL)
Graduate, Geoscience
Madabhushanam, Mridula
(Starkville, MS)
Graduate, Electrical Engineering
Madden, Andrew Stirling
(Willow Springs, MO)
Sophomore, Physical Education
Madden, James David
(Carrollton, MS)
Sophomore, Microbiology
Maddox, Candace M.
(Brandon, MS)
Senior, Gen Business Admin
Reading, Wakeboarding, Music, Guitar
Maddox, Dana Michelle
(Eupora, MS)
Junior, Biological Sciences
Maddox, Dustin E.
(Nashville, TN)
Senior, Broadcast Meteorology
Maddox, Edward Kent, Jr.
(Pass Christian, MS)
Junior, Animal and Dairy Science
Maddox, John C.
(Bossier City, LA)
Junior, Management of Const & Land
Mader, Kristy Elaine
(Germantown, TN)
Sophomore, Microbiology

Madewell, Jessica L
(Collierville, TN)
Freshman, Marketing, Science
Phi Mu, Pike Calendar Girl, Floral Design, Hanging Out, With Friends
We're proud of you! Mom, Dad & Justin
Madewell, Teresa Lynne
(Bakersfield, CA)
Graduate, Geoscience
Madhogarhia, Pawan Kumar
(Starkville, MS)
Graduate, Business Administration
Madireddy, Rajesh
(Starkville, MS)
Graduate, Industrial Engineering
Madison, Christopher Robert
(Waynesboro, MS)
Junior, Accounting
Madison, Deron Shamourn
(Meridian, MS)
Junior, Social Work
Madison, John L.
(Vicksburg, MS)
Graduate, Unclassified-Grad
Maeder, Michelle L.
(Phoenix, AZ)
Graduate, Geoscience
Magbanua, Zenaida V.
(Starkville, MS)
Graduate, Molecular Biology
Magee, Ashley Nicole
(Collins, MS)
Freshman, Pre-Accounting
Magee, Claiborne Holmes
(Jackson, MS)
Sophomore, Gen Business Admin
Magee, Delvrisha Davonte'
(Mississippi State, MS)
Freshman, Bus Info Systems
Magee, Gregory Bryce
(Leland, MS)
Senior, Computer Science
Magee, Gregory Wayne Lee
(Gulfport, MS)
Freshman, Undeclared
Magee, Jacob Ryan
(Silver Creek, MS)
Junior, Computer Engineering
Magee, John Scott
(Ridgeland, MS)
Sophomore, Risk Mgt, Insurance,Fin.Plan, Economics
Phi Gamma Delta, IFC
Magee, Lauren Marie
(Brandon, MS)
Junior, Information Tech Services

Magee Commodore, Beverly Antionette
(Brandon, MS)
Graduate, Public Policy & Admin
Maggard, Angela Denise
(Long Beach, MS)
Senior, Accounting
Magliolo, Lindsey R.
(Byhalia, MS)
Senior, Physical Education
Magloire, Zita Francisca
(Tallahassee, FL)
Junior, Biological Sciences
Mahajan, Harshal Prabhakar
(Pune Maharashtra India)
Graduate, Biomedical Engineering, Rehabilitation Engineering
Reading, Social Service, ISA
Mahalitc, Charles Russell
(Rolling Fork, MS)
Freshman, Undeclared
Maher, Kathleen Erin
(North Plainfield, NJ)
Freshman, Animal and Dairy Science
Mahmood, Muhammad S.
(Jersey City, NJ)
Freshman, Continuing Ed. - Non-Degree
Mahoney, Daniel M.
(Highland Park, TX)
Junior, Civil Engineering
Kappa Sigma
Mahoney, Janet S.
(Tecumseh, NE)
Freshman, Continuing Ed. - Non-Degree
Mahoney, Meagan Elizabeth
(Columbus, MS)
Sophomore, Biological Engineering
Mai, Mankang
(Starkville, MS)
Graduate, Physics
Maiden, Sharon Lavonne
(Meridian, MS)
Junior, Elementary Education
Main, Christopher Logan
(Perkinston, MS)
Junior, Ag Eng Tech & Bus
Main, Jeffery L.
(Pontotoc, MS)
Graduate, Horticulture
Main, Taylor Edwin
(Tupelo, MS)
Sophomore, Gen Business Admin
Majewski, Doris E.
(Starkville, MS)
Senior, Geoscience
Major, Rebecca Leigh
(Batesville, MS)
Junior, Banking & Finance
Majors, Andrea Rene
(Saginaw, TX)
Senior, Biological Engineering
Majumdar, Pranab
(Starkville, MS)
Graduate, Electrical Engineering
Music, Reading, Playing Chess, Table-Tennis, Badminton
Majure, Dustin L.
(Philadelphia, MS)
Graduate, Computer Science
Majure, Lauren E.
(Quitman, MS)
Senior, Marketing
MSU Concert Choir, MSU Chamber Singers, Alpha Lambda Delta, Delta Iota Theta, Phi Kappa Phi, Golden Key, President's List
Majure, Nathan Addison
(Quitman, MS)
Senior, Gen Business Admin
Majure, Robin Lee
(Philadelphia, MS)
Junior, Banking & Finance
Makamson, Jonathan Reed
(Starkville, MS)
Sophomore, Industrial Tech
Makamson, Karen Elizabeth
(Morgan City, MS)
Junior, Human Sciences
Malatesta, Lindsay C.
(Cleveland, MS)
Freshman, Undeclared
Malatesta, Nicholas Doyle
(Clarksdale, MS)
Freshman, Ag Eng Tech & Bus
Malcolm, Melanese N.
(Batesville, MS)
Freshman, Psychology
Maldonado, Daniel Gilbert
(River Ridge, LA)
Sophomore, Computer Engineering
Maley, Catherine H.
(Nesbit, MS)
Junior, Special Education
Mali, Preeti
(Starkville, MS)
Graduate, Agronomy
Mallard, Octavia Monsha
(Macon, MS)
Freshman, Undeclared
Mallet, Charles Bernard
(Starkville, MS)
Junior, Ag & Ext Education
Mallet, Marcus Terell
(West, MS)
Junior, Electrical Engineering
Mallet, Supremer Nicole
(West, MS)
Senior, Management
Mallett, Lawanda Nicole
(Sallis, MS)
Freshman, Political Science
Mallette, Carolyn Elise
(Indianola, MS)
Senior, Psychology
Maloan, Steven Drake
(Jackson, TN)
Senior, Elementary Education
Malone, Betty J.
(Macon, MS)
Freshman, Special Non-Degree
Malone, Carla Wauzina
(Crawford, MS)
Junior, Information Tech Services
Malone, Corteney Dimitri
(Goodman, MS)
Freshman, Biological Sciences
Malone, Daniel Elmer
(Collierville, TN)
Freshman, Undeclared
Sigma Phi Epsilon
Malone, Daniel Vaughn
(Canton, MS)
Junior, Mechanical Engineering
Malone, Derick M
(Collierville, TN)
Freshman, Undeclared
Sigma Phi Epsilon
Malone, Derrick
(Jackson, MS)
Graduate, Computer Science
Malone, Devin W.
(Collierville, TN)
Senior, Marketing
Sigma Phi Epsilon
Malone, Drew Matthew
(Starkville, MS)
Senior, Software Engineering
Malone, James Brandon
(Cordova, TN)
Senior, Landscape Architecture
Malone, Nikki L.
(Nettleton, MS)
Senior, Human Sciences
Malone, Roderick Jerome
(Coldwater, MS)
Junior, Undeclared
Malone-Short, Roshanda E'shelle
(Brooksville, MS)
Senior, Gen Business Admin
Maloney, Jennifer P.
(Madison, MS)
Sophomore, Communication
Maloney, Valerie J.
(Madison, MS)
Senior, Elementary Education
Malouf, Ann Marie
(Madison, MS)
Senior, International Business, International Business
Kappa Delta
Maloy, Kristy Nicole
(Middleton, TN)
Freshman, Human Sciences
Maloy, Rachel Elisabeth
(Colorado Springs, CO)
Graduate, Geoscience
Mamrak, Robert
(Weir, MS)
Graduate, Education
Mamud, Alberto
(Jackson, MS)
Junior, Management of Const & Land
Manasco, David James
(Bay St Louis, MS)
Sophomore, Bus Info Systems
Manasco, Pamela Joy
(Quitman, MS)
Graduate, Education
Man-Bourdon, Alexandre Cameron
(Starkville, MS)
Senior, Landscape Contracting
Mancill, Daniel King
(Tupelo, MS)
Graduate, Political Science
Mancilla Alarcon, Cristhian Abelardo
(Starkville, MS)
Graduate, Civil Engineering
Mancini, Betty B
(Greenville, MS)
Graduate, PhD in Community Co Leadership
Maners, Mary Meghan
(Tupelo, MS)
Senior, Communication
Maness, Chris E.
(Kosciusko, MS)
Sophomore, Undeclared
Maness, Jennifer Felicity
(Hamilton, MS)
Graduate, Unclassified-Grad
Maness, Jeremy B.
(Bay Springs, MS)
Graduate, Poultry Science
Maney, Justin Daniel
(Ocean Springs, MS)
Junior, Management of Const & Land
Maney, Sarah Beth
(Ocean Springs, MS)
Freshman, Communication
Mangiarelli, Jo-Ann Louise
(Johnston, RI)
Graduate, Geoscience
Mango, Marcelo Daniel
(Mississippi State, MS)
Senior, Interdisciplinary Studies
Mangrum, Amanda R.
(Collins, MS)
Sophomore, Human Development & Family Studies
Mangum, Lee Christopher
(Brandon, MS)
Sophomore, Microbiology
Mani, Ashwini
(Starkville, MS)
Graduate, Electrical Engineering
Manis, Tammy Katherine
(Everett, WA)
Graduate, Geoscience
Mankada Covilakom, Mithun Varma
(Starkville, MS)
Graduate, Aerospace Engineering
Manley, Joy Olivea
(Pennington, AL)
Senior, Business Admin - MR
Mann, April Hope
(Philadelphia, MS)
Graduate, Business Admin - MR
Mann, Bobbie Jean
(Florence, AL)
Graduate, PhD in Counsel & Personnel
Mann, Brandi Nicole
(Mathiston, MS)
Sophomore, Animal and Dairy Science
Mann, Geri Lynn
(Starkville, MS)
Senior, Gen Business Admin
Mann, Jacob Ryan
(Starkville, MS)
Senior, Gen Business Admin
Mann, Murphy, Jr.
(Brandon, MS)
Senior, Continuing Ed. - Non-Degree
Mann, Traci O'Brian
(Maben, MS)
Senior, Special Education
Mann, Travis Aaron
(Clinton, MS)
Graduate, Civil Engineering
Manning, Basil
(Cedar Bluff, MS)
Graduate, History
Manning, Brandy Y.
(Greenville, MS)
Senior, Gen Business Admin
Manning, Dawn Holland
(Starkville, MS)
Graduate, Nutrition
Manning, John-Kirk
(Indianola, MS)
Junior, Ag Eng Tech & Bus
Manning, Marilyn A.
(Starkville, MS)
Senior, Mathematics
Manning, Rawland Michael
(Pascagoula, MS)
Sophomore, Geoscience
Manning, Spencer Haynes
(Starkville, MS)
Graduate, Mechanical Engineering
Manning, Wesley R.
(Leland, MS)
Freshman, Undeclared
Manoharan, Madhu
(Starkville, MS)
Graduate, Computer Engineering
Manor, Carrie C.
(Jackson, MS)
Junior, Interdisciplinary Studies
Mansell, Laura Amanda
(Mooreville, MS)
Senior, Elementary Education

Manske, Colleen Marshall
(Meridian, MS)
Senior, Business Admin - MR
Mapes, Anna Marie
(Crystal Springs, MS)
Senior, Pre-Ministry, Music
Choir, Band, Wesley
Maples, Brock Michael
(Jackson, MS)
Junior, Biochemistry
Maples, Christopher Dylan
(Meridian, MS)
Freshman, Undeclared
Maples, John Douglas
(Starkville, MS)
Freshman, Physical Education
Maran, Brian Andrew
(Starkville, MS)
Graduate, Veterinary Medicine
Maranto, Elizabeth Anne
(Meridian, MS)
Sophomore, Elementary Education
Maranto, Virginia Claire
(Meridian, MS)
Senior, Kinesiology
Delta Gamma
Marascalco, Joseph Louis
(Grenada, MS)
Junior, Transportation
Marble, Arther W., III
(Starkville, MS)
Senior, Mechanical Engineering
Marble, Marcia M.
(West Point, MS)
Senior, Technology Teacher Ed.
Marble, Peggy Ann
(Carthage, MS)
Graduate, School Administration
Marble, Sophia Ann
(Prairie, MS)
Senior, Medical Technology
Marble, Tara Carnes
(Starkville, MS)
Senior, Secondary Education
Marchbanks, Lori Elizabeth
(Natchez, MS)
Graduate, Elementary Education
Marcy, Casey Lynn
(Tupelo, MS)
Junior, Marketing, Banking And Finance
Phi Mu, Phi Kappa Phi, Order Of Omega, Gamma Beta Phi, Alpha Lambda Delta, Sigma Alpha Lambda, National, Society Of Collegiate Scholars
Maready, Scott Austin
(Olive Branch, MS)
Senior, Aerospace Engineering
Marino, John Thomas
(Memphis, TN)
Freshman, Gen Business Admin
Manager For Baseball Team
Marion, Denice Amy
(Aberdeen, MS)
Graduate, Master Science Information Sys
Poetry, Bowling, Shooting Pool, Reading, Movies
Marion, Maurica Antinette
(Holly Springs, MS)
Senior, Information Tech Services
Marker, Bobbie Faye
(Fayetteville, NC)
Graduate, Geoscience
Markham, April Louise
(Grenada, MS)
Freshman, Gen Business Admin
Markham, Betty Emily
(Brandon, MS)
Sophomore, Human Sciences

Markham, Christopher Scott
(Columbus, MS)
Graduate, Physical Education
Markham, James J.
(Starkville, MS)
Graduate, PhD in Community Co Leadership
Markham, Whitney Ann
(Brandon, MS)
Freshman, Undeclared
Markle, Russell Ryan
(Vicksburg, MS)
Senior, Architecture
Marks, James Nicolas
(Tupelo, MS)
Senior, Chemical Engineering
Marks, Kathy B.
(Philadelphia, MS)
Graduate, Business Admin - MR
Marks, Sharde Sheri
(Gulfport, MS)
Freshman, Biological Sciences
Marlar, Misty Dawn
(Rienzi, MS)
Junior, Elementary Education
Marley, Christian Thornton
(Clarksdale, MS)
Senior, Marketing
Marlin, Angela K.
(Tupelo, MS)
Senior, Educational Psychology
Marlin, Michael Brett
(Belden, MS)
Sophomore, Microbiology
Marlin, Roger Eugene
(Fulton, MS)
Senior, Geoscience
Marlow, Anthony Jerome
(Starkville, MS)
Senior, Physical Education
Marolt, Amy M.
(Corinth, MS)
Graduate, Mathematics
Maronde, Nathan Joshua
(Olive Branch, MS)
Junior, Marketing
Marquart, Barry Ryan
(St. Louis, MO)
Graduate, Geoscience
Marquez, Angela R.
(Starkville, MS)
Senior, Undeclared
Marquez, Sixto Alberto
(Starkville, MS)
Graduate, Horticulture
Marquis, Andrea Layne
(Indianola, MS)
Freshman, Microbiology
Kappa Delta, Freshman Forum, Student Association
Marr, Misti L.
(Ocean Springs, MS)
Graduate, Biomedical Engineering
Marrero, Adam Tyler
(Madison, AL)
Freshman, Architecture
All Sports
Marrero, Deborah
(Cornelia, GA)
Freshman, Continuing Ed. - Non-Degree
Marrs, Dawn
(Starkville, MS)
Senior, Physical Education
Mars, Ian Brandon
(Prentiss, MS)
Senior, Secondary Education

Mars, William M., II
(Philadelphia, MS)
Senior, Animal and Dairy Science
Marsh, Barbara Jeanne
(Houlka, MS)
Graduate, Education
Marsh, David Graham
(Jackson, MS)
Senior, Civil Engineering
Reformed University Fellowship
Marsh, Eric J.
(Fairport, NY)
Graduate, Physical Education

Marsh, Lauren Elizabeth
(Collierville, TN)
Senior, Marketing
Kappa Delta, Order Of Omega, Panhallenic Executive Officer -, Secretary, Phi Kappa Phi, Senior Maid -, Homecoming '04, American Marketing Assoc.
We are so proud of you! Continue in life with our love & support in all you do. Love, Mom & George
Marsh, Samantha Joan
(Brandon, MS)
Junior, Elementary Education
Marshall, Diamond A.
(Greenville, MS)
Junior, Physical Education
Marshall, Emily R
(Winona, MS)
Junior, Human Sciences
Marshall, Isaiah
(Detroit, MI)
Freshman, Marketing
Marshall, Kayla P.
(Smithville, MS)
Senior, Ag Information Science
Society For Ag Leadership, Block And Bridle, Collegiate Cattlemen's Association, Ambassador For The College Of Ag And Life Sciences
Marshall, Khambrel Rene
(Sugar Land, TX)
Senior, Geoscience
Marshall, Mitchel Wayne
(Meridian, MS)
Senior, Architecture
Marshall, Nicky Lee
(Tishomingo, MS)
Junior, Secondary Education
Marshall, Tiffani Brooke
(Pace, FL)
Junior, Elementary Education
Marshall, Tonya Lynn
(Starkville, MS)
Sophomore, Biological Sciences
Martel, Maggie
(Cheshire, CT)
Graduate, Geoscience
Martin, Alyssa Gay
(Sardis, MS)
Graduate, Veterinary Medicine
Martin, Amy C.
(Nettleton, MS)
Junior, Elementary Education

Martin, Andrea Elaine
(Tullahoma, TN)
Senior, Animal and Dairy Science
Martin, Arrison C.
(Greenwood, MS)
Freshman, Undeclared
Martin, Ashley Nicole
(Laurel, MS)
Senior, Marketing
Martin, Brittany C.
(Collierville, TN)
Freshman, Elementary Education
Martin, Christi Denise
(Biloxi, MS)
Freshman, Mechanical Engineering
SAE, SWE
Martin, Christopher Andrew
(Starkville, MS)
Senior, Software Engineering
Martin, Christopher Eric
(Poplarville, MS)
Junior, Aerospace Engineering, Physics
UAV
Martin, Christy Carol
(Silver Creek, MS)
Graduate, Veterinary Medicine
Martin, Cornelius Letrell
(Holly Springs, MS)
Freshman, Undeclared
Martin, Craig Randall
(Lake, MS)
Junior, Secondary Education
Martin, Crystal Leigh
(West Point, MS)
Sophomore, Special Education
Martin, Eddie, Jr.
(Mississippi State, MS)
Senior, Gen Business Admin
Martin, Elizabeth Ann
(Starkville, MS)
Junior, Biochemistry
Martin, Eric Daniel
(Clinton, MS)
Sophomore, Architecture
Martin, Eric J.
(Caledonia, MS)
Junior, Sociology
Martin, Grady John, IV
(Biloxi, MS)
Junior, Civil Engineering
Martin, Holly J.
(Caledonia, MS)
Graduate, Engineering
Martin, Hubert Anthony
(Florence, MS)
Graduate, Elem, Mid, Sec Ed Admin
Martin, James B.
(Starkville, MS)
Senior, Psychology
Martin, Jeff Davis
(Raleigh, MS)
Senior, Interdisciplinary Studies
Martin, Jessica Brooke
(Vance, AL)
Freshman, Animal and Dairy Science
Block & Bridle Club, Pre-Vet Club, Cattlesman Association, Choir
Martin, Joel P.
(Madison, MS)
Graduate, Computer Engineering
Bulldawg Cycling Club
Martin, Joshua Alan
(Colorado Springs, CO)
Freshman, Aerospace Engineering
Martin, Joshua Kyle
(Brandon, MS)
Senior, Agronomy

Martin, Kathryn E.
(Meridian, MS)
Senior, Human Sciences
Martin, Kenneth Blake
(Pelahatchie, MS)
Freshman, Undeclared
Martin, Leonard
(Columbus, MS)
Senior, Agribusiness
Martin, Lisa
(Las Vegas, NV)
Senior, Geoscience
Martin, Malena Ladner
(Poplarville, MS)
Senior, Accounting
Martin, Margaret J.
(Madison, MS)
Senior, Gen Business Admin
Martin, Marlynn K.
(Brandon, MS)
Graduate, Elem, Mid, Sec Ed Admin
Martin, Matthew Joseph
(Hoover, AL)
Sophomore, Physical Education
Martin, Michael Allen
(West Point, MS)
Graduate, Public Policy & Admin
Martin, Michael Joe
(Pontotoc, MS)
Senior, Agribusiness
Martin, Nathaniel Ray
(Columbus, MS)
Senior, Wildlife and Fisheries Science
Martin, Pamela Yvette
(Mississippi State, MS)
Graduate, Unclassified-Grad
Martin, Phillip Charles
(Amory, MS)
Senior, Music Education
Famous Maroon Band, MSU Wind Band, MSU Jazz Band
Martin, Rachel E.
(Fayetteville, AR)
Junior, Educational Psychology
Martin, Robert T., III
(Tuscaloosa, AL)
Graduate, Genetics
Martin, Roy Brent
(Mendenhall, MS)
Junior, Ag, Food & Resource
Martin, Stanley Keith
(Vicksburg, MS)
Graduate, Unclassified-Grad
Martin, Tomorrolan S.
(Inverness, MS)
Freshman, Marketing
Martin, Tori Leigh
(Oxford, MS)
Senior, Elementary Education
Martin, Unique Latice
(Kosciusko, MS)
Freshman, Physical Education
Martin, Wanda C.
(Itta Bena, MS)
Junior, Biological Sciences
Martin, Warren J.
(Wiggins, MS)
Graduate, Veterinary Medicine
Martin, William H.
(Mayersville, MS)
Junior, Microbiology
Martin, William V.
(Columbus, MS)
Graduate, Public Policy & Admin
Martin, Yolanda E.
(Fulton, MS)
Freshman, Political Science

Martindale, Ashley D'Anne
(Starkville, MS)
Graduate, Veterinary Medicine
Martinez, Cheryl A
(Brush, CO)
Freshman, Independent Study - Non-Degree
Martinez, Courtney Elizabeth
(New Orleans, LA)
Senior, Secondary Education
Martinez, Ricardo A.
(Madison, MS)
Senior, Marketing
Martinez-Calez, Edda Lis
(Ponce, PR)
Graduate, Entomology and Plant Path
Martino, Jessica S.
(Biloxi, MS)
Junior, Communication
Martorell, Deborah Judith
(Carolina, PR)
Senior, Geoscience
Marvel, Brandon Thomas
(Hermitage, TN)
Junior, Mechanical Engineering
Marwah, Gaurav
(Starkville, MS)
Graduate, Computer Science
Marwaha, Anirudha
(Starkville, MS)
Graduate, Chemical Engineering
Marzullo, Frank Julius
(Canfield, OH)
Senior, Geoscience
Mascagni, Carter R.
(Clinton, MS)
Junior, Forestry
Masilunas, Amy Beth Wieczenski
(Pittsburgh, PA)
Graduate, Geoscience
Mask, Donald B.
(Saltillo, MS)
Graduate, Weed Science
Masley, Chad P.
(Tupelo, MS)
Senior, Forestry
Mason, Anna Kathleen
(Meridian, MS)
Senior, Social Work
Mason, Falon B.
(Flora, MS)
Sophomore, Undeclared
Mason, Laurie S.
(Brandon, MS)
Senior, Marketing
Mason, Patrick T.
(Biloxi, MS)
Junior, Risk Mgt, Insurance,Fin.Plan
Mason, Solomon Bryan, IV
(Jackson, MS)
Senior, Accounting
Mason, Stephen P.
(Clinton, MS)
Junior, Biological Engineering
Massengill, Lauren Michelle
(Germantown, TN)
Senior, Biological Sciences
Massengill, Matthew Chase
(Maben, MS)
Junior, Physical Education
Massey, Aubrey Shelton
(Columbus, MS)
Junior, Geoscience
Massey, Brittany Jeanette
(Fulton, MS)
Freshman, Gen Business Admin

Massey, Carrie Elizabeth
(Decatur, MS)
Senior, Graphic Design, Photography
Zeta Tau Alpha
Massey, Heath James
(Pass Christian, MS)
Senior, Computer Engineering
Massey, Jean Fitzhugh
(Brandon, MS)
Graduate, Elem, Mid, Sec Ed Admin
Massey, John Kyle
(Starkville, MS)
Senior, History
Massey, Joshua Clayton
(Mccool, MS)
Freshman, Gen Business Admin
Massey, Kimberly Rene'
(Meridian, MS)
Graduate, Education
Photography, Reading, Phi Delta Kappa
Massey, Mary Claire
(Memphis, TN)
Sophomore, Animal and Dairy Science
Running Club
Massey, Mary Elizabeth
(Florence, AL)
Sophomore, Communication
Massey, Melissa S.
(Fayetteville, TN)
Junior, Physical Education
Softball, M-Club, FCA
Massey, Paul R.
(Meridian, MS)
Senior, Sociology
Massey, Sidney Karri
(Starkville, MS)
Graduate, Public Policy & Admin
Massey, Tessa Michelle
(Soso, MS)
Junior, Secondary Education
Masters, Elizabeth Ann
(Orange Park, FL)
Graduate, Geoscience
Maston, Nadia De'Jon
(Gulfport, MS)
Freshman, Secondary Education
Matcha, Satya Sai Kumar
(Visakhapatnam, India, AP)
Graduate, Agronomy, Remote Sensing
Sports, Music, Movies, Psychology, Politics, Photography, Sanderson Center
Matherne, Curtis Francis, III
(Biloxi, MS)
Graduate, Business Administration
Mathes, Carolyn S
(Dillsboro, IN)
Graduate, Physical Education
Mathews, Danielle Louise
(Clinton, MS)
Senior, International Business, Spanish
Mathews, Donna Michelle
(Trussville, AL)
Senior, Ag Eng Tech & Bus
Mathews, Elizabeth L.
(Starkville, MS)
Graduate, Education
Mathews, Jimmy Cherry
(Mumbai (Bombay) - India)
Graduate, Electrical Engineering
Mathews, Scott M.
(Collinsville, MS)
Senior, Psychology
Mathews, Stephani Michelle
(Clinton, MS)
Sophomore, Clinical Exercise Physiology
Mathis, Amanda Rea
(Picayune, MS)
Sophomore, Communication

Mathis, Joseph Michael
(Meridian, MS)
Junior, Interdisciplinary Studies, Criminal Justice, Political Science, Business Law
Mathis, Justin Calvin
(Walnut, MS)
Junior, Animal and Dairy Science
Mathis, Margaret Eleanor
(Starkville, MS)
Graduate, Veterinary Medicine
Mathis, Ouima Renee
(Oxford, MS)
Senior, Microbiology
Mathis, Tammy Lynn
(Starkville, MS)
Senior, Animal and Dairy Science
Mathis, Taylor P.
(Tupelo, MS)
Junior, Biological Engineering
Kappa Sigma
Mathur, Abhinav
(Starkville, MS)
Graduate, Electrical Engineering
Mathur, Ekta
(Starkville, MS)
Graduate, Business Administration
Matos, Kimberly Ann
(Avondale, AZ)
Graduate, Geoscience
Matrone, Michael J.
(Wethersfield, CT)
Senior, Marketing-Pro Golf
Matson, Christina Huang
(Vicksburg, MS)
Sophomore, Biological Engineering
Engineering Student Council, Catholic Student Association, Society Of Women Engineers
Matta, Francisco G.
(Starkville, MS)
Senior, Agronomy
Matta, Marissa S.
(Starkville, MS)
Graduate, Unclassified-Grad
Matthews, Anberitha Tyona
(Columbus, MS)
Senior, Biological Sciences
Matthews, Benjamin Mcdonald, IV
(Clarksdale, MS)
Senior, Physical Education
Sigma Alpha Epsilon, Snowskiing, Waterskiing, All Sports
Matthews, Brad Monroe
(Starkville, MS)
Sophomore, Undeclared
Matthews, Molly M.
(Ridgeland, MS)
Senior, Architecture
Matthews, Nicole E.
(Mississippi State, MS)
Senior, Educational Psychology
Matthews, Sandra Brown
(Philadelphia, MS)
Graduate, Elementary Education
Matthews, Tameka Stewart
(Columbus, MS)
Sophomore, Geoscience
Matthews, Todd Lee
(Starkville, MS)
Graduate, Sociology
Matthews, Toya Harrell
(Clarksdale, MS)
Graduate, Elem, Mid, Sec Ed Admin
Alpha Kappa Alpha
Mattingly, Gloria A.
(Meridian, MS)
Graduate, Sociology

Mattison, Haley Elizabeth
(Columbus, MS)
Freshman, Undeclared
Mattox, Brad L.
(Corinth, MS)
Senior, Continuing Ed. - Non-Degree
Mattox, Flora E.
(Macon, MS)
Freshman, Special Non-Degree
Mattox, Jacob McDaniel
(Carrollton, MS)
Junior, Ag Eng Tech & Bus
Matu, Florina
(Bay Springs, MS)
Graduate, Foreign Language
Matyi, Charles J.
(Staten Island, NY)
Senior, Biochemistry
Matz, Brad Michael
(Starkville, MS)
Graduate, Veterinary Medicine
Mauck, Amanda Marie
(Columbus, MS)
Senior, Biological Sciences
Mauldin, David D.
(Lyon, MS)
Senior, Gen Business Admin
Mauldin, Randy Addison, II
(Columbia, MS)
Senior, Mechanical Engineering
Maupin, Brent Lee
(Starkville, MS)
Freshman, Undeclared
Maupin, Mark S.
(Starkville, MS)
Graduate, Technology
Maurer, Geoffrey E.
(Dacula, GA)
Senior, Geoscience
Maurer, Kellen Ray
(Parkdale, OR)
Senior, Gen Business Admin
Mawhinney, Timothy J.
(Gulfport, MS)
Senior, Physical Education
Maxcy, John F.
(Fulton, MS)
Junior, Communication
Maxey, Pamela Marie
(Brandon, MS)
Senior, Psychology, Art
Maxlow, William L, Jr
(Sandersville, MS)
Junior, Industrial Engineering
Maxwell, Charles (chase) W.
(Jackson, MS)
Senior, Marketing
Sigma Chi, Hunting, Football, Basketball
Maxwell, David E.
(Jackson, MS)
Senior, Architecture
Maxwell, Joanna Michaelle
(Starkville, MS)
Sophomore, Marketing
Maxwell, Justin E.
(Meridian, MS)
Junior, Art
Maxwell, Kelly Anne
(Starkville, MS)
Junior, Communication
Maxwell, Lois Jane
(Conyers, GA)
Graduate, Geoscience
Maxwell, Lucas Terrance
(Columbus, MS)
Freshman, Biochemistry

May, Alisha G.
(Stewart, MS)
Senior, Gen Business Admin
May, Cynthia G
(Walnut Grove, MS)
Senior, Elementary Education
Dean's List
May, Daniel Keith
(Starkville, MS)
Junior, Landscape Contracting
May, Daniel Olen
(Hattiesburg, MS)
Senior, Computer Engineering
Phi Kappa Phi
May, David Keith, Jr.
(Terry, MS)
Graduate, Veterinary Medicine
May, Erik Henry
(Collierville, TN)
Senior, Communication
May, Jeffrey Eugene
(Meridian, MS)
Freshman, Chemical Engineering
Fan Of Sports, Misssportstalk.com, Rick's Rowdies
May, Jess Wade
(Philadelphia, MS)
Senior, Architecture
May, John William
(Lawrence, MS)
Junior, Secondary Education
May, Lydia V.
(Starkville, MS)
Senior, English
May, Meredith Elizabeth
(Starkville, MS)
Graduate, Veterinary Medicine
May, Monica L.
(Aberdeen, MS)
Freshman, Special Non-Degree
May, Richard Gregory
(Hattiesburg, MS)
Freshman, Biochemistry
Pre-Med, Wesley Foundation
Mayatt, Adam Joshua
(Starkville, MS)
Junior, Mechanical Engineering
Mayatt, Bertha Kaye
(Collinsville, MS)
Freshman, Continuing Ed. - Non-Degree
Mayatt, Kristin Renee
(Collinsville, MS)
Graduate, Unclassified-Grad
Mayberry, Brook, PhD
(Brandon, MS)
Graduate, Veterinary Medicine
Mayberry, Douglass W., Jr.
(Gulfport, MS)
Senior, Chemical Engineering
National Organization Chemist And Chemical, Engineering, AICHE, Omega Chi Epsilon
Mayer, Brandon Young
(Vidalia, LA)
Graduate, Business Administration
Mayer, Jason R.
(Dexter, MO)
Senior, Ag Eng Tech & Bus
Mayerhoff, Michael Lewis
(Meridian, MS)
Senior, Landscape Contracting
Mayes, Carissia L.
(Greenwood, MS)
Junior, Special Education
Mayes, Kendrick Emire
(Oxford, MS)
Sophomore, Undeclared
Politics, Sports, Money

Mayes, Thomas O
(Henderson, NV)
Graduate, Geoscience
Mayfield, Chadwick L.
(Brandon, MS)
Junior, Information Tech Services
Mayfield, John Knox, III
(Hattiesburg, MS)
Graduate, Veterinary Medicine
Mayfield, Kimberly Rena
(Okolona, MS)
Freshman, Secondary Education
Mayfield, Leigh Anne
(Yazoo City, MS)
Junior, Elementary Education
Mayfield, Loretta
(Columbus, MS)
Senior, Technology Teacher Ed.
Mayhan, Laderle W., Jr.
(Charleston, MS)
Graduate, Physical Education
Maynard, Amanda Louise
(West Point, MS)
Sophomore, Communication
Maynard, Matthew Hyde
(Tupelo, MS)
Freshman, Gen Business Admin
Maynor, Katherine Anne
(Alexandria, VA)
Freshman, Biochemistry
Mayo, Donald R.
(Caledonia, MS)
Freshman, Biological Sciences
Mayo, George Haynes
(Toomsuba, MS)
Junior, Agronomy
Mayo, Kayla Renee
(Starkville, MS)
Senior, English
Mayo, Kelly Justin
(Quitman, MS)
Sophomore, Poultry Science
Mayo, Leslie Dawn
(New Site, MS)
Junior, Secondary Education
Mays, Debra Lynette
(Ridgeland, MS)
Graduate, Elem, Mid, Sec Ed Admin
Mays, Jennifer Robin
(Jackson, MS)
Senior, Interdisciplinary Studies
Mays, John Marlo
(Eupora, MS)
Junior, Information Tech Services
Mays, Jonathan David
(Spruce Pine, AL)
Graduate, Agribusiness Mgt
Mays, Kaneisha La Ehtelia
(Eupora, MS)
Junior, Undeclared
Mays, Kendra Lakita
(Calhoun City, MS)
Senior, Physical Education
Mays, Willie James, Jr.
(Gore Springs, MS)
Sophomore, Physical Education
Mazaud, Kevin Antoine
(Mississippi State, MS)
Senior, Physical Education
Mazzotti, Fabio J.
(Starkville, MS)
Graduate, Physics, Electrical Engineering
Mbi, Armstrong Ebot
(Starkville, MS)
Graduate, Engineering
McAdams, Jeremy Caleb
(Kosciusko, MS)
Junior, Art

McAdams, Joshua Gavin
(Kosciusko, MS)
Freshman, Undeclared
McAdory, Sara Effie
(Starkville, MS)
Sophomore, Communication
McAfee, Sylvia Anita
(Palm Springs, CA)
Senior, Geoscience
McAlexander, Liesa Clare
(Petal, MS)
Graduate, Elem, Mid, Sec Ed Admin
McAlister, Jesse
(Lauderdale, MS)
Senior, Gen Business Admin
McAlister, Mandy M.
(Collinsville, MS)
Senior, Gen Business Admin
McAllister, Alexis Montell
(Starkville, MS)
Senior, Computer Science
McAllister, Jenny
(Pine Bluff, AR)
Freshman, Biochemistry
McAllister, Preston Bernard
(Starkville, MS)
Graduate, Computer Science
McAlpin, Amanda Rose
(Starkville, MS)
Graduate, Unclassified-Grad
McAlpin, Amanda Ruth
(Mathiston, MS)
Graduate, Psychology
McAlpin, Chase Justin
(Florence, MS)
Sophomore, Forestry
McAlpin, Mollie Elizabeth
(Mathiston, MS)
Sophomore, Communication
McAlpin, Tate O.
(Starkville, MS)
Senior, Physics, Mathematics
McAlpin, Tyler H.
(Starkville, MS)
Graduate, Veterinary Medicine
McAndrew, Jeremy Trent
(Laurel, MS)
Senior, Biological Engineering
McArthur, Holisjo Niteria
(Moss Point, MS)
Sophomore, Pre-Accounting
McArthur, Marita Dean
(Seminary, MS)
Junior, Psychology
Ladies Social Circle, Psi Chi, Golden Key International Honor Society
McBeath, Laura C.
(Brandon, MS)
Freshman, Undeclared
McBrayer, Ashley Paige
(Columbus, MS)
Senior, Elementary Education
McBrayer, Ellen M.
(Charleston, MS)
Freshman, Marketing
McBride, Jocelyn Nicole
(Okolona, MS)
Freshman, Elementary Education
McBride, Melissa L.
(Mathiston, MS)
Senior, Information Tech Services
McBride, Tracy Hill
(Columbus, MS)
Senior, Special Education
McCabe, Matthew Christopher
(Gulfport, MS)
Senior, Gen Business Admin

McCachren, Bryan Cooper
(Starkville, MS)
Senior, Educational Psychology
McCafferty, Melanie Murphy
(Kosciusko, MS)
Senior, Elementary Education
McCain, Benjamin Alan
(Brandon, MS)
Freshman, Computer Engineering
McCain, Clayton C
(Houston, TX)
Senior, Gen Business Admin
McCain, Robert L., III
(Oxford, MS)
Graduate, Applied Anthropology
Anthropology Club
McCain, Travis R.
(Corinth, MS)
Senior, Art
Sports, Skateboarding, Swimming, Camping, Drawing
McCaleb, Roy Reed, Jr.
(Greenwood, MS)
Senior, History
McCalebb, Brandi Alison
(Daleville, MS)
Sophomore, Pre-Accounting
McCalebb, Brian Alan
(Daleville, MS)
Junior, Computer Engineering
McCall, Carrie Lynn
(Smithdale, MS)
Senior, Animal and Dairy Science
McCall, Kimberly L.
(Starkville, MS)
Senior, Undeclared
McCall, Maya Nailah
(Stone Mountain, GA)
Freshman, Physical Education
McCallister, Carol
(Colorado Springs, CO)
Graduate, Geoscience
McCallum, Tiffany D.
(Madison, MS)
Senior, Biological Sciences
McCalmon, Lorie Ann
(Iuka, MS)
Senior, Elementary Education
McCalphia, Katrina M.
(Newton, MS)
Graduate, Ag & Ext Education
McCandless, Malcolm Thomas
(Memphis, TN)
Freshman, Biological Sciences
McCann, Brian M.
(Starkville, MS)
Graduate, Education
FarmHouse
McCann, Cortnie Nichole
(Madison, MS)
Junior, Gen Business Admin
McCann, Jessie Frances
(Natchez, MS)
Freshman, Geoscience
Delta Gamma
McCann, Matthew David
(Shuqualak, MS)
Junior, Gen Business Admin, Marketing
McCarter, Sherrica Evette
(Crawford, MS)
Freshman, Bus Info Systems
McCarter, Steven Lamac
(Crawford, MS)
Junior, Civil Engineering
McCarthy, Arlander Duronte
(Greenville, MS)
Junior, History

McCarthy, Marisa Kirsten
(Odessa, TX)
Senior, Geoscience
McCarthy, Mary Ann
(Fresno, CA)
Freshman, Continuing Ed. - Non-Degree
McCarthy, Michael Gray
(Ponchatoula, LA)
Freshman, Industrial Engineering
McCarthy, Michael Joseph, IV
(Starkville, MS)
Graduate, Computer Science
Mccarthy, Sara Catherine
(San Mateo, CA)
Graduate, Geoscience
McCartie, Matthew David
(Memphis, TN)
Sophomore, Aerospace Engineering
McCartney, John Ross, Jr.
(Hamilton, MS)
Junior, Physical Education
McCarty, Charles Neal
(Summit, MS)
Junior, Geoscience
McCarty, Danielle Nicole
(Waynesboro, MS)
Junior, Business Admin - MR
McCarty, Elizabeth Latham
(Belzoni, MS)
Junior, Sociology
McCarty, Kimberly Ann
(Laurel, MS)
Senior, Bus Info Systems
McCarty, Ryan H.
(Ovett, MS)
Junior, Poultry Science
McCarty, Sarah Alice
(Starkville, MS)
Junior, Physical Education
McCary, Jonathan Paul
(Hurley, MS)
Senior, Political Science
McCaskill, Andrew O.
(Leland, MS)
Senior, Agricultural Science
McCaskill, Janet Leigh
(Starkville, MS)
Senior, Human Sciences
McCaskill, Joseph Sidney, Jr.
(Jackson, MS)
Sophomore, Gen Business Admin
McCaskill, Robert Landon
(Clinton, MS)
Freshman, Management of Const & Land
McCaskill, Sharone D.
(Kilmichael, MS)
Junior, Industrial Tech
McCaskill, Sonja V.
(Tylertown, MS)
Graduate, PhD in Community Co Leadership
Alpha Kappa Alpha
McClain, Charles Allen, III
(Philadelphia, MS)
Freshman, Undeclared
McClain, Colby Brooks
(West Point, MS)
Junior, Undeclared
McClain, Latoya C.
(Big Point, MS)
Junior, Mechanical Engineering
McClain, Sabrina Ashley
(Lincoln, AL)
Sophomore, Animal and Dairy Science, Pre-Vet
Zeta Tau Alpha, Pre-Vet Club, Alpha Lambda Delta, NSCS

McClain, Stefanie Geneva
(Brandon, MS)
Sophomore, Gen Business Admin
McClane, Danielle
(Pickens, MS)
Junior, Communication
McClean, Danielle Elizabeth
(Texarkana, AR)
Freshman, Geoscience
McCleese, Wesley Austin
(Madison, MS)
Graduate, MBA - Project Management
McClellan, Joanna
(Heidelberg, MS)
Graduate, PhD in Community Co Leadership
McClellan, Lane Elizabeth
(Tupelo, MS)
Junior, Educational Psychology
McClellan, Steven Marquette
(Newton, MS)
Freshman, Biological Sciences
McClelland, Davita Shawn
(Philadelphia, MS)
Senior, Social Work
McClenton, Brandon J.
(West Point, MS)
Senior, Animal and Dairy Science, Agribusiness Management
Block & Bridle Club, MSU Rodeo Team, Collegiate Cattlemans Association
McCleod, Monica R.
(Macon, MS)
Junior, Educational Psychology
McCleskey, Jillian C.
(Hattiesburg, MS)
Senior, Communication
Delta Gamma, Roadrunner, Lambda Pi Eta, Gamma Psi, Campus Crusade For Christ, SA
McClinton, Christopher A.
(Holly Springs, MS)
Senior, Technology Teacher Ed.
McClinton, Jeton W.
(Jackson, MS)
Graduate, PhD in Community Co Leadership, Technology Education
Technology Education And Integration
McClinton, Leslyn Tywana
(Muscle Shoals, AL)
Graduate, Education
McCloud, Gina Leeann
(Monticello, MS)
Freshman, Undeclared
McClung, James W.
(Natchitoches, LA)
Graduate, Business Administration
McClure, Amber Leanne
(Olive Branch, MS)
Freshman, Pre-Accounting
McClure, Carli Ann
(Ackerman, MS)
Freshman, Physical Education
Where In The World Mission Tour, Baptist Student Union
McClure, Jennifer Grace
(Richland, MS)
Graduate, Veterinary Medicine
SCAVMA, WEZAAM, AAEP, AAFP, FAPG, SVECCS, Alpha Psi, Student Bulldog Club, Intramural Soccer, And Softball
McClure, Jessica Erin
(Pensacola, FL)
Freshman, Biological Sciences
Band, Choir, Soccer
McClure, Marshall Burton
(Richland, MS)
Sophomore, Software Engineering

McClure, Michael R.
(Louisville, OH)
Graduate, Geoscience
McClure, Michelle Ann
(Ackerman, MS)
Graduate, Education
McClure, Sarah E.
(Meridian, MS)
Senior, Elementary Education
McCluskey, Christopher George
(Water Valley, MS)
Junior, Industrial Tech
McCollister, Donald Matthew
(Baton Rouge, LA)
Graduate, Unclassified-Grad
McCollum, Mary Jo
(Ellisville, MS)
Graduate, Education
McColly, Jason Andrew
(Memphis, TN)
Senior, Mechanical Engineering
McComas, Richard B.
(Vicksburg, MS)
Senior, Civil Engineering
McComas, Robert George
(Vicksburg, MS)
Junior, Chemical Engineering
McCombs, Derek Scott
(Starkville, MS)
Senior, Risk Mgt, Insurance,Fin.Plan
McCombs, Kristen Marie
(Philadelphia, MS)
Junior, Elementary Education
McCombs, Rachel Horn
(Carthage, MS)
Junior, Undeclared
McConahie, Jesse Daniel
(Vicksburg, MS)
Freshman, Computer Science
McConnell, Elmore
(Mobile, AL)
Senior, Physical Education
McConnell, John Tyler
(West Valley City, UT)
Graduate, Geoscience
McConnell, Meredith Suzanne
(Starkville, MS)
Sophomore, Pre-Accounting
McCool, Bobby W.
(Van Lear, KY)
Graduate, Unclassified-Grad
McCool, Brett Parks
(Kosciusko, MS)
Senior, Forestry
McCool, Candis Tracy
(Ackerman, MS)
Freshman, Banking & Finance
McCool, Krystol Yvonne
(Carthage, MS)
Senior, Business Admin - MR
McCool, Marci Sue
(Maben, MS)
Sophomore, Real Est & Mortgage, Business
Softball, Music

McCool, Matthew W.
(Kosciusko, MS)
Senior, Real Est & Mortgage, Insurance/Risk Management
Sigma Chi, Water Skiing, Hunting, Fishing
Congratulations Matthew! We are proud of you and wish you great SUCCESS in your career. Love, Mom, Dad
McCorkle, Amber J.
(Greenville, MS)
Freshman, Political Science
McCorkle, Steven A.
(Jonesborough, TN)
Graduate, Physical Education
McCormick, Jacob Luther
(Clarksville, TN)
Senior, Educational Psychology
McCormick, Juawice Moore
(Starkville, MS)
Graduate, PhD in Counc Ed-Counsel
McCormick, Meredith Leanna
(Amory, MS)
Sophomore, English
McCormick, Mollie C
(Crystal Springs, MS)
Senior, Physical Education
McCornell, Treasure F.
(Brandon, MS)
Junior, Physical Education
McCown, Joel Frank
(Starkville, MS)
Senior, Electrical Engineering
McCown, John Stephen
(Aberdeen, MS)
Sophomore, Sociology
McCoy, Emily R.
(Clinton, MS)
Graduate, Taxation
McCoy, Jeffrey A
(Cardin, OK)
Freshman, Continuing Ed. - Non-Degree
McCoy, Keith D.
(Starkville, MS)
Senior, Art
McCoy, Leah Marie
(Dekalb, MS)
Sophomore, Pre-Accounting
Vice President Of Membership In The Accounting, Society
McCoy, Mary Elizabeth
(Jackson, TN)
Freshman, Human Sciences
McCoy, Matt
(Pelham, AL)
Freshman, Biological Engineering
Rick's Rowdies, Intramural Soccer, Football, Basketball
McCoy, Michael P.
(Columbus, MS)
Junior, Civil Engineering
McCoy, Orzie M.
(Columbus, MS)
Junior, Management
McCoy, Robert Dylan
(Richton, MS)
Senior, Geoscience

McCracken, Caroline R.
(Clinton, MS)
Junior, Human Sciences
McCracking, Jessica Michelle
(Biloxi, MS)
Senior, Interior Design
Phi Mu
McCranie, Russell Brian
(Dothan, AL)
Senior, Geoscience
McCrary, Anne Alexis
(Columbus, MS)
Senior, Communication
McCrary, Julian Jerome
(West Point, MS)
Senior, Interdisciplinary Studies
McCraven, Elizabeth Kathleen
(Wesson, MS)
Junior, Biological Engineering
McCraw, Elizabeth Ivy
(Cordova, TN)
Sophomore, Physical Education
McCray, Ellen Frances
(Clarksdale, MS)
Freshman, Undeclared
McCray, Jawon Terrell
(Laurel, MS)
Freshman, Secondary Education
Habitat For Humanity
McCray, Melissa Faye
(Brandon, MS)
Graduate, Elem, Mid, Sec Ed Admin
McCreary, Britanny Leann
(Baldwyn, MS)
Senior, Elementary Education
McCreary, Courtney Leigh
(Kosciusko, MS)
Freshman, Undeclared
McCreary, Frank Robinson, IV
(Long Beach, MS)
Sophomore, Undeclared
McCree, Janet
(Newton, MS)
Senior, Elementary Education
McCrimon, Mary E.
(Fulton, MS)
Graduate, PhD in Community Co Leadership
Mccullough, Lindsay Nicole
(Bainbridge, OH)
Graduate, Geoscience
McCullough, Lucas
(Vaughan, MS)
Senior, Secondary Education
McCullough, Michelle A.
(Clinton, MS)
Senior, Marketing
Zeta Tau Alpha
McCullough, Vance Hudson
(Tupelo, MS)
Freshman, Undeclared
McCullough, Wendy L.
(Aberdeen, MS)
Graduate, PhD in Community Co Leadership
McCullum, Juan R.
Senior, Air-Ocean Science
McCully, Keayana Terrell
(Cleveland, OH)
Senior, Information Tech Services, Business, Spanish
Phi Beta Lambda, Fannings Fanatics
McCully, Matthew Paul
(Saltillo, MS)
Senior, Architecture
McCully, Rachel Leigh
(Starkville, MS)
Sophomore, Elementary Education

McCurdy, John William, II
(Oxford, MS)
Senior, Gen Business Admin
Sigma Chi
McCurdy, Mark Bryan
(Saint Cloud, FL)
Graduate, Unclassified-Grad, MBA, Industrial Engineering
Education, Family, Baseball, Amateur Leagues, Mountain Biking
McCurdy, Whitney B.
(Richardson, TX)
Freshman, Undeclared
McCurley, Nathan Clay
(Starkville, MS)
Graduate, Veterinary Medicine
McCurry, Laron D.
(Indianola, MS)
Junior, Aerospace Engineering
McDaniel, Brandi Elizabeth
(Nettleton, MS)
Freshman, Continuing Ed. - Non-Degree
McDaniel, Colin M
(Starkville, MS)
Senior, Psychology
McDaniel, Constance E.
(Starkville, MS)
Graduate, Educational Psychology
McDaniel, Dan Marvin, III
(Madison, MS)
Freshman, Undeclared
McDaniel, Erik Scott
(Philadelphia, MS)
Junior, Gen Business Admin
McDaniel, Lindsay Shea
(Union, MS)
Senior, Elementary Education
McDaniel, Matthew Brandon
(Gautier, MS)
Junior, Software Engineering
McDaniel, Melinda Jo
(Chunky, MS)
Senior, Elementary Education
McDaniel, Misti Lynne
(Philadelphia, MS)
Senior, Biological Sciences
McDaniel, Peter Bishop
(Jefferson, ME)
Freshman, Continuing Ed. - Non-Degree
McDaniel, Richard F.
(Louisville, MS)
Senior, Industrial Tech, Business
President's List, NAIT
McDavid, Jean A.
(Starkville, MS)
Graduate, Education
McDavid, Mary Elizabeth
(Starkville, MS)
Sophomore, Art
McDill, Kery Layne
(Decatur, MS)
Junior, Educational Psychology
McDill, Lindsey Blair
(Meridian, MS)
Graduate, Counselor Education

McDill, Vickey Lynn
(Louisville, MS)
Senior, Undeclared
McDonald, Amanda L.
(Baldwyn, MS)
Freshman, Architecture
Women's Rugby, AIAS
McDonald, April Lynette
(Collinsville, MS)
Senior, Social Work
McDonald, Brooke Elyse
(Brandon, MS)
Freshman, Political Science
McDonald, Candis Janell
(Jackson, MS)
Freshman, Political Science
McDonald, Chad W.
(Hattiesburg, MS)
Freshman, Biological Engineering
Sigma Phi Epsilon
I am so proud of you. Love, Mom
McDonald, Jill Marie
(Houlka, MS)
Junior, Special Education
McDonald, John Mark
(Chicago, IL)
Graduate, Geoscience
McDonald, Justin Dee
(Meridian, MS)
Senior, Management of Const & Land
McDonald, Justin E.
(Natchez, MS)
Freshman, Undeclared
McDonald, Justin Stan
(Quitman, MS)
Junior, Business Admin - MR
McDonald, Kyle B.
(Leeds, AL)
Sophomore, Chemistry
McDonald, Lacey Elizabeth
(Crystal Springs, MS)
Senior, Sociology
McDonald, Michael John
(Rockaway, NJ)
Senior, Physical Education
McDonald, Morgan M.
(Benson, NC)
Senior, Marketing
McDonald, Rachel Layne
(Pass Christian, MS)
Senior, Communication
Phi Mu, Panhellenic President 2004, Mortar Board, Rho Lambda Greek Honor Society, Greek Links, Student Association Cabinet
McDonald, Richard Darrell
(Meridian, MS)
Graduate, Education
McDonald, Shareka Leasha
(Philadelphia, MS)
Freshman, Undeclared
McDonald, Tanelda Brochelle
(Madison, MS)
Senior, Risk Mgt, Insurance,Fin.Plan, Economics
Mississippi State Softball Team, Member Of M Club
McDonald, Travis B.
(Winona, MS)
Sophomore, Wildlife and Fisheries Science
McDonough, Molly
(Tylertown, MS)
Sophomore, IB Marketing
McDougal, Clarence C.
(Jackson, MS)
Junior, Interdisciplinary Studies
McDougald, Rebecca L.
(Starkville, MS)
Junior, Communication

McDougle, Jerrell D.
(Holly Springs, MS)
Freshman, Undeclared
McDougle, Venus Louise
(Waynesboro, MS)
Junior, Interdisciplinary Studies
McDowell, Anthony M.
(Ocean Springs, MS)
Senior, Computer Engineering
McDowell, Donald Darwin
(Gulfport, MS)
Sophomore, Risk Mgt, Insurance,Fin.Plan
McDowell, Tyson Blake
(Jackson, MO)
Freshman, Agronomy
McDuffa, Brenda Gayle
(Dennis, MS)
Graduate, Education
McDuffie, Jennifer Barrett
(Greenville, MS)
Graduate, Counselor Education
McDuffie, Walter D.
(Clinton, MS)
Senior, Mechanical Engineering
McDyess, Tonya Bender
(Quitman, MS)
Freshman, Special Non-Degree
McEachern, Mark Gibson
(Ridgeland, MS)
Sophomore, Psychology
McElfish, Aaron Joseph
(Union, MS)
Junior, Art
McElhaney, Dennis James, Jr.
(Roswell, GA)
Graduate, Geoscience
McElroy, Courtney Renard
(Birmingham, AL)
Senior, Geoscience
McElroy, James Michael
(Madison, MS)
Freshman, Gen Business Admin
Kappa Sigma
McElroy, Justin L.
(Roxie, MS)
Sophomore, Secondary Education
McElroy, Robert Thomas, Jr.
(Madison, MS)
Senior, Marketing
McEntyre, Rae A.
(Sparta, KY)
Graduate, Geoscience
McFadden, James Larry
(Starkville, MS)
Senior, Architecture
McFadden, Robert G.
(Petal, MS)
Senior, Special Education
McFall, Donald C., Jr.
(Biloxi, MS)
Junior, Landscape Architecture
McFarland, David Brian
(Brandon, MS)
Sophomore, Gen Business Admin
McFarland, Lawrence O.
(Rome, MS)
Senior, Industrial Tech
McFarland, Lori E.
(Meridian, MS)
Senior, Elementary Education
McFarland, Vernon Moses
(Pearl, MS)
Senior, Industrial Engineering
McFarling, Keri Ann
(Amory, MS)
Sophomore, Physical Education
MSU Softball Team

McGaha, Tanekia N.
(Baldwyn, MS)
Junior, Banking & Finance
Sigma Alpha Lambda National Honor Society, Outstanding Student Honor Society
McGarrh, Leston Chase
(Clarksdale, MS)
Sophomore, Physical Education
McGaugh, Jodi K.
(Madison, MS)
Senior, Accounting
McGaughey, Molly Ann
(Nicholasville, KY)
Graduate, Veterinary Medicine
McGaw, Ashlee Marie
(Clinton, MS)
Freshman, Animal and Dairy Science
McGee, Alyza Marie
(Starkville, MS)
Senior, Gen Business Admin
McGee, Brittany Ciara
(Starkville, MS)
Freshman, Microbiology
McGee, Christen Nicole
(Big Creek, MS)
Junior, Forestry, Wildlife
SAF, Wildlife Society, Horseback Riding, Four-Wheeler Riding, Almost Anything Outdoors
McGee, Cornice
(Starkville, MS)
Senior, Information Tech Services

McGee, Erin Renae
(Columbus, MS)
Senior, Communication
Kappa Delta, Football, Reading
Congratulations Erin! We wish you great SUCCESS and happiness with your new career. We love you, Mom
McGee, Gwendolyn
(West Point, MS)
Senior, Elementary Education
McGee, James D., Jr.
(Madison, MS)
Freshman, Computer Engineering
McGee, James Wesley, Jr.
(West, MS)
Junior, Information Tech Services
McGee, Jason Daniel
(Starkville, MS)
Junior, Civil Engineering
McGee, Jeannie Thorburn
(Jackson, MS)
Senior, Physical Education
RUS, Golden Key National Hon. Soc, Alpha Lambda Delta National Honor Society, Dean's List, Phi Kappa Phi,
McGee, Kristin Michelle
(Hattiesburg, MS)
Junior, Political Science, History
College Republicans, Stennis-Montgomery Association, Pre-Law Society
McGee, Lashonda Lasha
(Clarksdale, MS)
Freshman, Undeclared

McGee, Laura L.
(Memphis, TN)
Senior, Human Sciences
Zeta Tau Alpha, Fashion Focus, Treasurer
McGee, Marcus
(Jackson, MS)
Junior, Animal and Dairy Science
McGee, Mary U.
(Jackson, MS)
Freshman, Human Sciences
McGee, Monica Tanesha
(Columbus, MS)
Freshman, Pre-Accounting
McGee, Nicole C.
(Muscle Shoals, AL)
Freshman, Electrical Engineering
McGee, Stephenia Harper
(Starkville, MS)
Sophomore, Animal and Dairy Science
McGee, Steven Redell
(Lawrence, MS)
Junior, Secondary Education
McGee, Tiffany Shenea
(Mississippi State, MS)
Senior, Physical Education
McGee, Tony Wayne
(Kosciusko, MS)
Graduate, Education
McGee, William Bradford
(Braxton, MS)
Freshman, Banking & Finance
McGee, William Forest
(Scottsboro, AL)
Freshman, Biological Sciences
McGee-Collier, Melissa Vondell
(Jackson, MS)
Graduate, Public Policy & Admin
McGehee, Justin Glenn
(Meadville, MS)
Sophomore, Mechanical Engineering
McGehee, Ronnie Lynn
(Madison, MS)
Graduate, Elem, Mid, Sec Ed Admin
McGhee, Faithe Shanta
(Kellyton, AL)
Senior, Physical Education
Women's Basketball (2002-2004)
McGill, Tosha Letrece
(Jackson, MS)
Sophomore, Psychology
McGillivray, John Michael
(Starkville, MS)
Graduate, Food Science & Tech
McGinley, John A.
(Starkville, MS)
Graduate, Unclassified-Grad
McGinn, Heather Marie
(Starkville, MS)
Senior, Music Education
McGlothin, Miquell LaShawn
(Meridian, MS)
Graduate, Education
McGlothin, Sheila E.
(French Camp, MS)
Senior, Elementary Education
McGough, Mary Beth
(Jackson, TN)
Freshman, Public Relations
Delta Delta Delta, Diamond Girl
McGowan, Jason D.
(Summit, MS)
Freshman, Undeclared
McGrath, Linda C.
(Starkville, MS)
Graduate, Education
McGraw, Jason Cedric
(Carol Stream, IL)
Graduate, Geoscience

McGraw, Spencer A.
(Canton, MS)
Freshman, Undeclared
McGregor, Matthew David
(Madison, MS)
Freshman, Biological Sciences
McGrew, Crystal Holland
(Starkville, MS)
Senior, Elementary Education
McGrew, Robert Wesley
(Starkville, MS)
Graduate, Computer Science
McGruder, Brenna Mariechen
(Collierville, TN)
Senior, Biochemistry
And Life Sciences Ambassador, Biochemistry Club, St. Joseph Parish RCIA
McGruder, DeUndrae S.
(Sharon, MS)
Junior, Pre-Accounting
McGruder, Latecia Lynnette
(Canton, MS)
Senior, Sociology
McGuffie, Sara Anne
(Clinton, MS)
Senior, Marketing
McGuire, Joshua Eich
(Jackson, MS)
Senior, Biological Sciences
McHann, William Bradley
(Starkville, MS)
Freshman, Mechanical Engineering
McHarris, Latoya Darnita
(Jackson, MS)
Sophomore, Banking & Finance, Mathematics
McIlwain, Jason Andrew
(Mccarley, MS)
Senior, Geoscience
Outdoor Activities, Sigma Gamma Epsilon Honor Society
McInnis, Kent Tyrone
(Tupelo, MS)
Senior, Mechanical Engineering
McInnis, Robert W.
(Starkville, MS)
Graduate, Industrial Engineering
McIntire, Marcus Lyle
(West Point, MS)
Senior, Civil Engineering
Outdoors, Traveling, Sports
McIntosh, Alexander Ward
(Brandon, MS)
Sophomore, Political Science
Kappa Sigma, MSU Baseball, Schillig Society
McIntosh, Edward Patrick
(Billings, MT)
Freshman, Geoscience
McIntosh, Jacob W.
(Atoka, TN)
Sophomore, Software Engineering
McIntosh, John Mark
(Norcross, GA)
Freshman, Gen Business Admin
Kappa Sigma, Interpretive Dance, Jazzercise, Tofu Culinary Arts
McIntosh, Lauren E.
(Jackson, MS)
Senior, Psychology
Chi Omega, Reformed University Fellowhsip, Student Association, Fashion Board, Matchmates, Youth Group Intern, Gamma Chi
McIntosh, William Bradley
(Brandon, MS)
Graduate, Bus Info Systems, MBA

McKay, Andrew Marcus
(Memphis, TN)
Freshman, Undeclared
McKay, August Charles
(Waveland, MS)
Senior, Marketing
McKay, Brett Stanton
(Brandon, MS)
Freshman, Mechanical Engineering
McKay, Jonathan Randall
(Starkville, MS)
Freshman, Undeclared
McKay, Lindsey Leigh
(Sharon, MS)
Junior, Psychology
McKay, Matthew J.
(Columbus, MS)
Junior, Political Science
McKay, Travis D.
(Starkville, MS)
Sophomore, Gen Business Admin
McKee, Frances Melinda
(Heidelberg, MS)
Junior, Business Admin - MR
McKee, Jamie L.
(Mathiston, MS)
Senior, Educational Psychology
McKee, Jared Kyle
(Meridian, MS)
Senior, Civil Engineering
McKee, Jay Thomas
(Starkville, MS)
Sophomore, Geoscience
McKee, Joseph K.
(Cleveland, MS)
Graduate, Unclassified-Grad
McKee, Joshua S.
(Nicholasville, KY)
Sophomore, Gen Business Admin
McKell, Jennifer Lee
(Starkville, MS)
Senior, Communication
McKellar, Jason Cody
(Richland, MS)
Senior, Sociology
McKenzie, Anthony Duane
(Jackson, MS)
Freshman, Undeclared
McKenzie, Johnathan R.
(Laurel, MS)
Senior, Biological Sciences
McKenzie, Justin Harold
(Ripley, MS)
Sophomore, Physical Education
McKenzie, Keithen Douglas
(Staffordsville, KY)
Graduate, PhD in Community Co Leadership
McKenzie, Rebecca Ann
(Tylertown, MS)
Junior, Gen Business Admin
Famous Maroon Band, Golden Key Int'l. Honor, National Deans List, University Honors Program (Council), Vertical Club (Rock Climbing) Phi Theta Kappa
McKenzie, Vanessa Jean
(Tutor Key, KY)
Graduate, PhD in Community Co Leadership
McKeogh, Michael H.
(Chagrin Falls, OH)
Freshman, Marketing
McKeon, William Lake
(Columbus, MS)
Junior, Computer Science

McKey, Lauren A.
(Centreville, MS)
Senior, Elementary Education
Delta Delta Delta, Kappa Delta Pi, Rick's Rowdies
McKey, Susan Elizabeth
(Centreville, MS)
Sophomore, Microbiology
Delta Delta Delta, Rick's Rowdies, Alpha Lamda Delta, SA Elections Commission, Honors Program, VP Of Finance, Gamma Beta Phi
McKibbins, Myricle Misteek
(Starkville, MS)
Sophomore, Human Sciences
McKinion, John Marvin
(Starkville, MS)
Junior, Civil Engineering
McKinley, Barbara B.
(Eupora, MS)
Graduate, Education
McKinley, Brandon TyRon
(Eupora, MS)
Junior, Physical Education
McKinley, Hunter James
(Hazlehurst, MS)
Sophomore, Management of Const & Land
McKinley, Laura Maren
(Ridgeland, MS)
Junior, Marketing
McKinley, Markell D.
(Weir, MS)
Junior, Physical Education
McKinney, Alance T.
(Jackson, MS)
Freshman, Mechanical Engineering
McKinney, Dexter L.
(Sardis, MS)
Freshman, Biological Sciences
Black Voices Member
McKinney, Mamie L.
(Tallahassee, FL)
Junior, Bus Info Systems
McKinnie, Allan Mangum
(Vicksburg, MS)
Senior, Marketing
Student Equipment Manager For MSU Football Team
McKinnie, Scott David
(Vicksburg, MS)
Freshman, Mechanical Engineering
McKinnis, LeKesha Corena
(Shubuta, MS)
Senior, Social Work

McKissack, Cathrine Rebecca
(Columbus, MS)
Sophomore, Elementary Education
Delta Gamma

McKissack, Lauren B.
(Columbus, MS)
Senior, Communication, Public Relations
Pom
McKlemurry, Christopher James
(Starkville, MS)
Senior, Mechanical Engineering
McKnight, Dustin Henry
(Vicksburg, MS)
Graduate, Mechanical Engineering
McKnight, Edward Roscoe, IV
(Vicksburg, MS)
Senior, Ag Information Science
McKnight, Jacob Daniel
(Weir, MS)
Freshman, Undeclared
McKown, Elizabeth Blair
(Jackson, TN)
Senior, General Science, Mathematics
Phi Mu
McLain, James Edward
(Boyle, MS)
Junior, History
McLaughlin, Caragh E.
(Starkville, MS)
Graduate, Instructional Technology
McLaughlin, James Grant
(Manton, MI)
Graduate, Geoscience
McLaughlin, Mark L.
(Starkville, MS)
Junior, Agronomy
McLaurin, David Owen
(Bolton, MS)
Sophomore, Aerospace Engineering
McLaurin, Juvonda Machae
(Starkville, MS)
Freshman, Economics - A&S
McLaurin, Prentiss Cortez, III
(Starkville, MS)
Junior, Pre-Accounting
McLaurin, Timothy Mitchell
(Horn Lake, MS)
Freshman, Electrical Engineering
McLemore, Timothy Brent
(Starkville, MS)
Senior, Interdisciplinary Studies
McLemore, Tonya Faye
(Morton, MS)
Junior, Elementary Education
McLendon, John Aubrey
(Starkville, MS)
Graduate, Counselor Education
McLendon, Susanne
(Glen Allan, MS)
Freshman, Continuing Ed. - Non-Degree
McLennan, Jon Scott
(Midland, TX)
Junior, Geoscience
McLeod, Katherine Tye
(Brandon, MS)
Junior, Educational Psychology
McLeod, Kelvin Jackson
(Leakesville, MS)
Senior, Mechanical Engineering
Graduation

Mcleod, Kristi E.
(Starkville, MS)
Graduate, Sociology
McLeod, Mario Deon
(Macon, MS)
Sophomore, Bus Info Systems
McLeod, Rachel Rebecca
(Moss Point, MS)
Sophomore, Biological Sciences
McMahan, William H., Jr.
(Starkville, MS)
Freshman, Special Non-Degree
McMahon, Megan Leigh
(Brandon, MS)
Senior, Agribusiness
McManis, Parke Presson
(Madison, MS)
Senior, Gen Business Admin
McManus, Matthew Thomas
(Cincinnati, OH)
Junior, Marketing
McMaster, Andrew Robert
(Raleigh, MS)
Freshman, Chemical Engineering
MSU Concert Choir, AICHE, Honors Council, Engineering Council, Baptist Student Union
McMaster, Anna L.
(Yazoo City, MS)
Sophomore, Elementary Education
McMillan, Anthony Jolee
(Hickory, MS)
Senior, Business Admin - MR
McMillan, Barry Jason
(Philadelphia, MS)
Junior, Pre-Accounting
McMillan, Carl Lincoln
(Philadelphia, MS)
Senior, Computer Science
McMillan, Dennon Keith, II
(Helena, AL)
Junior, Computer Science
McMillan, Heather Elaine
(Carthage, MS)
Graduate, Education
McMillan, Ryan Keith
(Starkville, MS)
Senior, History
McMillan, Tamara J.
(Philadelphia, MS)
Junior, Pre-Accounting
McMillan, William Brandon
(Saltillo, MS)
Junior, Animal and Dairy Science
McMillen, Carrie L.
(Brandon, MS)
Senior, Elementary Education
Golden Key, Phi Kappa Phi
McMillen, Christopher Glynn
(Brandon, MS)
Senior, Art
McMillen, James Bradley
(Fulton, MS)
Junior, Animal and Dairy Science
McMillen, Justin Baker
(Ecru, MS)
Senior, Bus Info Systems
FarmHouse
McMillian, Quentin Bernard
(West Point, MS)
Freshman, Biological Sciences
Athletic Training, Image

McMillin, David Lamar
(Vicksburg, MS)
Senior, Architecture
Architecture And Photography, American Institute Of Architecture Students, Tau Sigma Delta
Best wishes for a successful and happy career! Love, Mom & Dad
McMillin, Jonathan Richard
(Starkville, MS)
Senior, General Science
McMillin, Joseph Rutledge
(Jackson, MS)
Freshman, Software Engineering
McMillin, Keri Lynn
(Tupelo, MS)
Graduate, Unclassified-Grad
McMillin, Natalie Bryson
(New Albany, MS)
Senior, Information Tech Services
McMillin, Stephen L.
(Vicksburg, MS)
Senior, Sociology, Criminal Justice
Sigma Chi, Pi Sigma Alpha Political Science Honor Society, Alpha Kappa Delta Sociology Honor Society, Pre-Law Society,
Best Wishes for a successful and happy career! Love, Mom & Dad
McMinn, Candice Lynn
(Vicksburg, MS)
Junior, Gen Business Admin
McMinn, Franna D.
(Bay Springs, MS)
Senior, Interdisciplinary Studies
McMinn, Halee Dean
(Mathiston, MS)
Freshman, Special Education
McMinn, William Neal
(Ackerman, MS)
Senior, Bus Info Systems
McMorris, Marcus L.
(Shannon, MS)
Junior, Gen Business Admin
McMorris, Sheena C.
(Starkville, MS)
Junior, Human Sciences
McMullan, Blake Still
(Decatur, MS)
Graduate, Computer Engineering
McMullen, Angela L.
(Eupora, MS)
Senior, Special Education
McMullin, Alan Scott
(Memphis, TN)
Junior, Philosophy
McMurphy, Anna Lora
(Grenada, MS)
Freshman, Music Education
McMurphy, Justin C.
(Grenada, MS)
Junior, Physical Education
McNair, Cassandra R.
(Mississippi State, MS)
Senior, Educational Psychology
McNair, Luke Timothy
(Hickory, MS)
Junior, Computer Science
McNair, Vikki Jenkins
(Philadelphia, MS)
Graduate, Education
McNally, Kelsey L.
(Starkville, MS)
Graduate, Veterinary Med Science
McNally, Robert Patrick
(Jackson, MS)
Senior, Computer Engineering

McNatt, Jacob T.
(Milan, TN)
Senior, Accounting
McNeal, Joey T.
(Natchez, MS)
Senior, Wildlife and Fisheries Science
McNeal, Sandra B.
(Sylacauga, AL)
Senior, Elementary Education
Kappa Delta Phi, Image
McNeece, Michael H.
(Fulton, MS)
Graduate, Education-School Admin
McNeel, Catherine Andersen
(Jackson, MS)
Senior, Architecture
Delta Gamma, American Institute Of Architecture Students (AIAS), Photography, Skiing
McNees, Jenny Lynn
(Jackson, MS)
Junior, Art
McNeese, Anna Carroll
(Whitfield, MS)
Senior, Accounting
McNeese, Bettie Ruth
(Dekalb, MS)
Senior, Interdisciplinary Studies
McNeese, Cassandra Roshell
(Shuqualak, MS)
Junior, Educational Psychology
McNeese, David Wayne
(Amory, MS)
Junior, Physical Education
McNeese, Emily Worthey
(Brandon, MS)
Sophomore, Biological Sciences, Pre-Nursing
McNeese, Khyla Rochaunn
(Louisville, MS)
Senior, Management
Zeta Phi Beta
McNeil, Brian E.
(Madison, AL)
Graduate, History
McNeil, Christopher D.
(Seminary, MS)
Senior, Physical Education
McNeil, Jessica Laine
(Louin, MS)
Junior, Biochemistry
McNeil, Joshua Garrett
(Louin, MS)
Graduate, Veterinary Medicine
McNeil, Kelli Denay
(Collinsville, MS)
Senior, Elementary Education
McNeil, Leslie Ann
(Bay Springs, MS)
Senior, Microbiology
McNeill, Alexia Arielle
(Starkville, MS)
Junior, Biological Sciences
McNeill, Brian A.
(Meridian, MS)
Junior, Agronomy
McNeill, Hannah G.
(Holly Springs, MS)
Freshman, Undeclared
McNemar, Matthew Cory
(Vicksburg, MS)
Senior, Gen Business Admin
McNiel, James Edward
(Ocean Springs, MS)
Sophomore, Animal and Dairy Science
McNutt, Shavodka LaQuay
(Winona, MS)
Senior, Elementary Education

McPeak, Katherine Elizabeth
(Leitchfield, KY)
Junior, Secondary Education
McPeak, Michael Colin
(Jackson, TN)
Freshman, Gen Business Admin
McPhail, Abbi G.
(Starkville, MS)
Freshman, Communication
Famous Maroon Band
McPhail, Jonathan Dwayne
(Pearl, MS)
Senior, Real Est & Mortgage
McPhail, Morgan Leigh
(Collinsville, MS)
Graduate, Business Administration
McPherson, Allison Lane
(Canton, MS)
Sophomore, Chemistry
McPherson, Delvecchio Ferando
(Jackson, MS)
Sophomore, Psychology
McPherson, Erin C.
(Southaven, MS)
Freshman, Psychology
McPherson, Jennifer Lynn
(Nampa, ID)
Junior, Communication
McPherson, John William, III
(Indianola, MS)
Junior, Gen Business Admin
McPherson, Leslie Allyn
(Canton, MS)
Sophomore, Elementary Education
McPherson, Monica Lynn
(Yazoo City, MS)
Freshman, Gen Business Admin
McPhilomy, Charles Edward, III
(Starkville, MS)
Sophomore, Secondary Education
McQuaig, Mary J.
(Columbus, MS)
Graduate, School Administration
McQuillen, Victor Jonathan
(Jackson, MS)
Freshman, Mechanical Engineering
McQuiller, Likisha Ann
(Starkville, MS)
Senior, Elementary Education
McQuirter, Daniel Black
(Madison, MS)
Graduate, Unclassified-Grad
McRae, Amanda G.
(Southaven, MS)
Senior, Human Sciences
McRae, Charles W.
(Trussville, AL)
Junior, Gen Business Admin
McRae, David Jeremiah
(Starkville, MS)
Freshman, Undeclared
McRee, Bethany Mixon
(Starkville, MS)
Senior, Marketing
McRee, Mary Amelia
(Jackson, MS)
Sophomore, Biological Sciences
McRee, Michael R.
(Starkville, MS)
Senior, Mechanical Engineering
McRee, Richard Kirkland, III
(Madison, MS)
Sophomore, Gen Business Admin
McReynolds, Kelly Kristen
(Clinton, MS)
Freshman, Marketing

McReynolds, Susan E
(Starkville, MS)
Senior, Educational Psychology
McRight, Jesse M.
(Jackson, MS)
Senior, History
McShea, Elizabeth Emma
(Columbia, MS)
Freshman, Chemical Engineering
McTaggart, Elizabeth Rose
(West Point, MS)
Junior, Medical Technology
McTeer, Pamela S.
(Hoover, AL)
Senior, Communication, Spanish
Society Of Scholars, Dean's List, Golden Key, Society Of Professional Journalists, Horseback Riding, Reflector Staff
McVeay, Skyler
(Ocean Springs, MS)
Freshman, Undeclared
McWhorter, John Warner
(Hattiesburg, MS)
Freshman, Undeclared
McWilliams, Larea Evette
(Ruleville, MS)
Senior, Elementary Education, Spanish
Sports
McWilliams, Mary Clayton
(Starkville, MS)
Senior, Human Sciences, General Business Administration, Marketing
Delta Gamma
McWilliams, Randy Aaron
(Hattiesburg, MS)
Junior, Physical Education
McWilliams, Shan Clorine
(Brandon, MS)
Graduate, PhD in Community Co Leadership
McWilliams, Tiffany A.
(Red Bay, AL)
Senior, Educational Psychology
Mead, Andrea L.
(Washington C.H., OH)
Junior, Communication
Meador, Carrie Lynn
(Decatur, MS)
Senior, Elementary Education
National Dean's Honor
Meador, Daniel Austin
(Columbus, MS)
Senior, Physical Education
Meador, Shelley L.
(Starkville, MS)
Senior, Wildlife and Fisheries Science
Meadors, William Adam
(Portland, TN)
Senior, Marketing
Meadows, Anthony James
(Meridian, MS)
Junior, Civil Engineering
Meadows, Aubrie Paige
(Olive Branch, MS)
Sophomore, Marketing
Means, Emily Montgomery
(Golden, MS)
Graduate, Unclassified-Grad
Means, Hannah Lauren
(Puckett, MS)
Junior, Elementary Education
Means, Paula Allen
(Brandon, MS)
Graduate, Education
Measells, Raegan A.
(Canton, MS)
Senior, Accounting

Meaut, Jamie Carol
(Gulfport, MS)
Sophomore, Gen Business Admin
Medcalf, Polly A
(Porterville, MS)
Senior, Interdisciplinary Studies
Dean And President's List
Medders, Stephen Charles
(Trussville, AL)
Senior, Software Engineering
Medeiros, Kerrie Ann
(Pawtucket, RI)
Graduate, Geoscience
Medley, Hunter Michael
(Collierville, TN)
Sophomore, Geoscience
Medley, Meagan Boyd
(Collierville, TN)
Senior, Special Education, Psychology
Reveille Staff
Meek, Edward C.
(Starkville, MS)
Graduate, Environmental Toxicology
Meeks, Amber J.
(Vicksburg, MS)
Senior, Political Science
Meeks, Angel L
(Goodman, MS)
Graduate, Elem, Mid, Sec Ed Admin
Meeks, Denise
(Tucson, AZ)
Graduate, Geoscience
Meeks, Deontrey A.
(Greenwood, MS)
Freshman, Undeclared
Meeks, John Daniel, Jr.
(Bluefield, WV)
Graduate, Physical Education
Meeks, Ryan Nicholas
(Morton, MS)
Sophomore, Landscape Architecture
Meeks, Sabrina V.
(Canton, MS)
Graduate, Taxation
Meesey, Amber Michelle
(Arlington, TX)
Graduate, Secondary Teacher Alt Route
Mehta, Ketan
(Kolkata, Wb, India, WB)
Graduate, Computer Science
Trekking, Reading
Meier, Alex Mathew
(Hollandale, WI)
Junior, Marketing
Meier, Joshua E.
(Cordova, TN)
Junior, Management
Meikle-Yaw, Paulette Ann
(Starkville, MS)
Graduate, Sociology
Meints, Anna Ruth
(Starkville, MS)
Junior, English
Mejia, Johanna del Carmen
(Starkville, MS)
Graduate, Veterinary Medicine
Melby, Hilary Susan
(Vicksburg, MS)
Freshman, Biological Sciences
Melby, Mary Hannah
(Starkville, MS)
Sophomore, Human Sciences
Melichar, Scott Andrew
(Madison, MS)
Junior, Landscape Architecture
Melies, Caleb Scott
(Saint Louis, MO)
Freshman, Mechanical Engineering

Mellon, William Taylor
(Bolton, MS)
Senior, Agribusiness
Melnick, Rebecca Elizabeth
(Cordova, TN)
Junior, Animal and Dairy Science
Meloche, Christa R.
(Starkville, MS)
Graduate, Geoscience
Melohn, Sarah L.
(Luling, LA)
Sophomore, Music Education
Sigma Alpha Iota, MSU Concert Choir, MSU Chamber Singers
Melton, Jackson I.
(Starkville, MS)
Senior, Physical Education
Melton, Lawson Bevil
(Greenville, MS)
Sophomore, Ag Eng Tech & Bus
Melton, Lindsey Irving
(Weir, MS)
Senior, Psychology
Melvin, Christopher J.
(Florence, AL)
Sophomore, Architecture
Melvin, Emily Claire
(Madison, MS)
Sophomore, Biological Sciences
Menanteau, Simon
(Lannilis (BZH))
Graduate, Veterinary Med Science, Bacteriology
Mendes, Andres Felipe
(Jackson, MS)
Junior, Mechanical Engineering
MSU Club Soccer
Menius, Brian Randall
(Biloxi, MS)
Sophomore, Industrial Engineering
Menon, Anita
(Long Beach, MS)
Sophomore, Microbiology
Menon, Mohan Deepak
(Starkville, MS)
Senior, Computer Engineering
Menough, David Jonathan
(Anchorage, AK)
Sophomore, Forestry
Movies (Docu-Dramas), Computer Games (Everquest), LDSSA, SAF Forestry Club
Mensah, Isaac Quao, Jr.
(Flowood, MS)
Senior, Computer Engineering
Mensi, Christopher Joseph
(Gulfport, MS)
Junior, Gen Business Admin
Menzel, Timothy Owen
(Starkville, MS)
Graduate, Entomology and Plant Path
Merchant, Heather Nicole
(Starkville, MS)
Freshman, Biomedical Engineering
Merchant, Jonathan Todd
(Starkville, MS)
Senior, Biological Sciences
Merchant, Ryan Dale
(Morton, MS)
Junior, Physical Education
Merchant, William Thomas
(Columbus, MS)
Freshman, Computer Science
Meredith, Dana Scott
(Clarksdale, MS)
Freshman, Biological Sciences

Merideth, Baughn Thomas
(Caruthersville, MO)
Freshman, Undeclared
Kappa Alpha
Meriweather, Clayton Ross
(Tupelo, MS)
Sophomore, Architecture
Merlos, R Ernesto
(Pascagoula, MS)
Senior, Gen Business Admin, Foreign Language - Spanish
Phi Gamma Delta, Student Association, Catholic Student Association, Alumni Delegate
Merrick, Charles Vernon, Jr.
(Philadelphia, MS)
Junior, Management
Merrifield, Brian Earl
(Sumter, SC)
Freshman, Special Non-Degree
Merrikin, Eleri S
(Randolph, MA)
Graduate, Geoscience
Merrill, Cale Anderson
(Gulfport, MS)
Sophomore, Undeclared
Merrill, Matthew Curtis
(Vicksburg, MS)
Sophomore, Mechanical Engineering
Merrill, Tawaski Joenetter
(Starkville, MS)
Senior, Educational Psychology
Merritt, Austin Ray
(Olive Branch, MS)
Senior, Forestry
Merritt, Danielle Nicole
(Starkville, MS)
Sophomore, Chemistry
Merugula, Haricharan
(Ocean Springs, MS)
Graduate, Mathematics
Messemore, Christopher Tullus
(Ellisville, MS)
Senior, Chemical Engineering
Messina, Cynthia Ann
(West Haven, CT)
Graduate, Geoscience
Metcalf, Zachdrick Jadell
(Greenwood, MS)
Freshman, Psychology
Meyer, Allison Michelle
(Ovett, MS)
Freshman, Biological Sciences
Women's Softball Team, FCA
Meyer, Christopher Daniel
(Starkville, MS)
Graduate, Physical Education
Meyer, Grant P.
(Bluw Mountain, MS)
Senior, History
Phi Kappa Phi, Golden Key Intl, Phi Alpha Theta, President's List
Meyer, Heather Gwen
(Jackson, MS)
Senior, Interdisciplinary Studies
Meyer, Jessica Taylor
(Meridian, MS)
Freshman, Special Non-Degree
Meyer, Matthew M
(Yakima, WA)
Graduate, Geoscience
Meyer-Arendt, Camille Marcelle
(Pensacola, FL)
Senior, Gen Business Admin
Meyers, Emily Ann
(Bay St Louis, MS)
Sophomore, Bus Info Systems

Meyers, Sharon Gwen
(Eupora, MS)
Junior, Elementary Education
Miale, Kerstin Miessner
(St. Valentin, Austria)
Graduate, Business Admin - MR
Alpha Kappa Alpha
Micenhamer, Chasity Vonshea
(Clarksdale, MS)
Junior, Undeclared
Michael, Chad Alan
(Brandon, MS)
Junior, Pre-Accounting
Michael, Madonna Cecile
(Booneville, MS)
Senior, Continuing Ed. - Non-Degree
Michaels, William Patrick
(Yazoo City, MS)
Senior, Computer Engineering
Eagle Scout, Delta Psi Omega Drama Fraternity
Michaelson, Lauren Nicole
(Fort Walton Beach, FL)
Senior, Chemical Engineering
Michel, Stacy A
(Florence, MS)
Graduate, Elem, Mid, Sec Ed Admin
Michie, Christopher A.
(San Diego, CA)
Senior, Geoscience
Mickens, Lashanda Shiniki
(Brooksville, MS)
Senior, Interdisciplinary Studies

Middleton, Brandy L.
(Eupora, MS)
Senior, Animal and Dairy Science
Hunting, Fishing, Interior Designing
Middleton, Brian C.
(West Point, MS)
Senior, Undeclared
Middleton, James Gaddis
(Tupelo, MS)
Junior, Communication
Middleton, James H., Jr.
(French Camp, MS)
Graduate, Unclassified-Grad
Middleton, Matthew Alan
(Vicksburg, MS)
Sophomore, Biological Sciences
Middleton, Matthew Wade
(Madison, MS)
Freshman, Industrial Engineering
Paintball Team
Middleton, Robert C.
(Vicksburg, MS)
Junior, Gen Business Admin
Midgley, Thomas Andrew
(Starkville, MS)
Sophomore, Special Education
Mielcarz, Jeffrey Aaron
(Bristol, CT)
Senior, Geoscience
Mikell, Joshua L.
(Meridian, MS)
Freshman, Human Sciences

Mikesell, Ashley R.
(Baton Rouge, LA)
Junior, Educational Psychology
Mikul, Jennifer M.
(Tuscumbia, AL)
Sophomore, Pre-Veterinary
Mikulecky, Marli
(Osoyoos, British Columbia Cana)
Freshman, Marketing
Member Of Women's Golf Team
Milam, Sarah Ann
(Tullahoma, TN)
Junior, Biological Engineering
Miles, Christopher D.
(Kings Mountain, NC)
Senior, Interdisciplinary Studies
Miles, Dana M.
(Ackerman, MS)
Graduate, Engineering
Miles, Kenneth M.
(Birmingham, AL)
Graduate, Psychology
Miles, Lauren Elizabeth
(Starkville, MS)
Sophomore, Physical Education
Miles, Lauren M.
(Spanish Fort, AL)
Freshman, Undeclared
Miles, Mencil Likinski
(Starkville, MS)
Senior, Interdisciplinary Studies
Miles, Robert W.
(Morton, MS)
Graduate, Political Science
Miles, Rodney Lowell
(Starkville, MS)
Senior, Physical Education
Dean's List
Milevsky, Alexander M.
(Kennesaw, GA)
Graduate, Computer Engineering
Miley, Cory M.
(Mendenhall, MS)
Senior, Physical Education
Millender, David
(Amory, MS)
Graduate, History
Miller, Adrea M.
(Greenwood, MS)
Senior, Communication
Miller, Alexander C.F.
(Cordova, TN)
Freshman, Biological Sciences
Miller, Amy Virginia
(Starkville, MS)
Senior, Elementary Education
Miller, Angela R.
(West Point, MS)
Senior, Elementary Education

Miller, Antonio Danta
(Ridgeland, MS)
Junior, Elementary Education
Miller, Beth R.
(Louisville, MS)
Graduate, Education

Miller, Braden Nicole
(Starkville, MS)
Graduate, Counselor Education
Miller, Brett Michael
(Dexter, MO)
Freshman, Agribusiness
Alpha Gamma Rho
Miller, Brice Andrew
(Gulfport, MS)
Sophomore, Architecture
Miller, Catherine J.
(Jackson, MS)
Senior, Medical Technology
Miller, Churna Genice
(Columbus, MS)
Sophomore, Sociology
Miller, Cooper Green
(Amory, MS)
Senior, Management
Miller, Dalton W., Jr.
(Louisville, MS)
Graduate, History
Miller, Dalton Watson, III
(Louisville, MS)
Junior, Information Tech Services
Miller, Daniel Kelly
(Clinton, MS)
Graduate, Unclassified-Grad
Miller, Darla Jean
(Preston, MS)
Graduate, Elementary Education
Miller, David Corey
(Starkville, MS)
Senior, Communication
Miller, Eileen T.
(Leesburg, VA)
Graduate, Educational Psychology
Miller, Elizabeth B
(Jackson, MS)
Freshman, Medical Technology
Miller, Elizabeth Lee
(Ripley, MS)
Graduate, Veterinary Medicine
Miller, Emily R.
(Drew, MS)
Senior, Food, Nutrition, Dietetics
Delta Gamma, Student Dietetic Association, MSU Roadrunner, Order Of Omega
Miller, Eric Jason
(Starkville, MS)
Graduate, Veterinary Medicine
Miller, Erik Glenn
(Vina, AL)
Junior, Electrical Engineering, Mathematics
Miller, Frances Elizabeth
(Starkville, MS)
Freshman, Art
Miller, Gene Ray
(Starkville, MS)
Graduate, Landscape Architecture
Miller, George Anthony
(Louisville, MS)
Junior, Sociology
Miller, Gregory C.
(Ellisville, MS)
Junior, Chemistry
Miller, Herbert T., IV
(Drew, MS)
Graduate, Agronomy
Kappa Sigma
Miller, Jeffery Wilson
(Rock Spring, GA)
Graduate, Industrial Engineering
Music, Band, Jazz, Outdoors, R/C Racing

Miller, Jennifer Gray
(Galvistan, TX)
Junior, Geoscience, Broadcast Meteorology
Outdoors, Skiing, Horseback Riding
Miller, Jessica Lynn
(Brownsville, TN)
Freshman, Elementary Education
Chi Omega
Miller, Jessica Ruth
(Kingwood, TX)
Junior, Physical Education
Miller, Jocelyn Alane
(Houston, TX)
Graduate, Geoscience
Miller, Johnathan David
(Canton, MS)
Junior, Marketing
Miller, Jonathan David
(Starkville, MS)
Graduate, PhD in Community Co Leadership
Miller, Jonathan E.
(Starkville, MS)
Senior, Microbiology
Miller, Jordan Douglas
(Ridgeland, MS)
Sophomore, International Business
Sigma Chi, Baptist Student Union, International Business Club, Treasurer, Lambda Sigma Treasurer, Sigma Chi, Treasurer
Miller, Joshua Baird
(Calhoun City, MS)
Senior, Physical Education
Miller, Justin B.
(Starkville, MS)
Senior, Marketing
Miller, Kawanda Cooper
(Meridian, MS)
Freshman, Special Non-Degree
Miller, Kelli M.
(Sturgis, MS)
Senior, Communication
Miller, Kyle Anthony
(Moss Point, MS)
Senior, Electrical Engineering, Business
Miller, Larium Marquett
(Weir, MS)
Freshman, Undeclared
Miller, Lashanda S.
(Vicksburg, MS)
Graduate, Instructional Technology
Miller, Laurel Diana
(Ridgeland, MS)
Sophomore, Communication
Chi Omega, Lambda Sigma, BSU, Intramural Sports
Miller, Lindsey Jean
(Atlanta, GA)
Sophomore, Philosophy, French
MSU Colorguard, Sigma Alpha Iota Music Fraternity
Miller, Lori Ann
(Brandon, MS)
Senior, Elementary Education
Miller, Lucas Deland
(Leakesville, MS)
Senior, Forestry
Miller, Marshall Anthony
(Hazlehurst, MS)
Senior, Geoscience
Miller, Marylyn J. W.
(Ethel, MS)
Graduate, Elem, Mid, Sec Ed Admin
Miller, Matilda
(Louisville, MS)
Graduate, Education

Miller, Melissa F.
(Meridian, MS)
Senior, Undeclared
Miller, Michael Todd
(Guin)
Graduate, Mechanical Engineering, Air Space
Pi Bata Kappa
Miller, Molly Ann
(Courtland, MS)
Senior, Human Sciences
Miller, Nancy Neiley
(Hackettstown, NJ)
Graduate, Geoscience
Miller, Natalie Morehead
(Calhoun City, MS)
Sophomore, Biological Sciences
Miller, Okema D.
(Starkville, MS)
Senior, Bus Info Systems
Miller, Page F.
(Cordova, TN)
Junior, Art
Miller, Pamela Denise
(Meridian, MS)
Graduate, Education
Miller, Patricia Ann
(Columbus, MS)
Senior, Elementary Education
Miller, Regina
(Huntingdon, PA)
Senior, Geoscience
Miller, Regina Carter
(Weir, MS)
Senior, Social Work
Miller, Ricky Duane
(Yankton, SD)
Freshman, Continuing Ed. - Non-Degree
Miller, Robert Kentral
(Louisville, MS)
Sophomore, Undeclared
Miller, Robert Paul
(Columbus, MS)
Graduate, Education
Miller, Ronald Richard, Jr.
(Meridian, MS)
Graduate, Unclassified-Grad
Miller, Sara Catherine
(Columbus, MS)
Sophomore, Architecture
Miller, Sarah Ann
(Ripley, MS)
Graduate, English
Miller, Sarah Elizabeth
(Louisville, MS)
Freshman, Biological Sciences
Kappa Delta
Miller, Shannon Kelli
(Colorado Springs, CO)
Junior, Physical Education
Miller, Tomeka Meshlle
(Weir, MS)
Senior, Elementary Education
Miller, Tommy Wayne
(Pheba, MS)
Graduate, Instructional Technology
Miller, Tracy S.
(Starkville, MS)
Graduate, Physics
Miller, Valarie Alicia
(Meridian, MS)
Senior, Interdisciplinary Studies
Miller, William O
(Amory, MS)
Senior, Geoscience
Miller, Zachary Elliott
(Leeds, AL)
Senior, Landscape Contracting

Millican, Daniel Scott
(Starkville, MS)
Graduate, Biological Sciences
Millican, Shanda B.
(Starkville, MS)
Senior, Elementary Education
Milliner, Angela S.
(Starkville, MS)
Junior, Human Sciences
Milliner, Audrey Taneka
(Oxford, MS)
Junior, Educational Psychology
Milling, Dane Irvin
(Starkville, MS)
Senior, Secondary Education
Milling, Jason C.
(Columbus, MS)
Senior, Undeclared
Millione, Kathleen A.
(Southaven, MS)
Senior, Communication
Mills, Brad
(Vicksburg, MS)
Sophomore, Communication
Theta Tau, Phi Mu Alpha, Famous Maroon Band, Men's Basketball Pep Band, Concert Choir, Intramural Sports
Mills, Akeem Rahsaan
(New Orleans, LA)
Freshman, Undeclared
Mills, Allen Chadwick
(Saltillo, MS)
Senior, Agronomy
Mills, Ashley Johnson
(Rienzi, MS)
Graduate, Unclassified-Grad
Mills, Erin Elizabeth
(Petal, MS)
Junior, Biological Sciences
Pre-Veterinary Club
Mills, Heather Ann
(Pope, MS)
Junior, Criminal Justice
Mills, Jessica Lauren
(Brandon, MS)
Sophomore, International Business
Mills, Lashonda L.
(Como, MS)
Senior, Educational Psychology
Mills, Mary Claire
(Bogue Chitto, MS)
Freshman, Undeclared
Mills, Morgan Lane
(Cordova, TN)
Senior, Physical Education
Mills, Robert James
(Long Beach, MS)
Sophomore, Chemical Engineering
Milons, Marcia S.
(Starkville, MS)
Sophomore, Undeclared
Milons, Marcus S.
(Starkville, MS)
Junior, Physical Education
Milsap, Tatyana Deaunta
(Heidelberg, MS)
Freshman, Art-Graphic Design
Milstead, Leah Nicole
(Aberdeen, MS)
Senior, Elementary Education
Milton, Benita Michelle
(Starkville, MS)
Graduate, Elementary Education
Milton, Lamarcus Cortez
(Starkville, MS)
Senior, Physical Education

Mims, Daniel P.
(Clinton, MS)
Freshman, Gen Business Admin
Mims, Laura Suzanne
(Minter City, MS)
Senior, Special Education
Mims, Nicholas Blake
(Northport, AL)
Senior, Landscape Contracting
Mims, Tammy C.
(Caledonia, MS)
Freshman, Continuing Ed. - Non-Degree
Mims, William Benjamin
(Kosciusko, MS)
Sophomore, Journalism
Pi Kappa Alpha, Entertainment Writer For The Reflector
Ming, Deshea
(Philadelphia, MS)
Graduate, Education
Mink, Mary Margaret
(Jackson, MS)
Junior, Art
Mink, Megan C.
(Oxford, MS)
Sophomore, Undeclared
Minniefield, Arieal Marquitas
(Indianola, MS)
Sophomore, Information Tech Services
Minninger, Charles C.
(Madison, MS)
Senior, Management of Const & Land
Minninger, Elizabeth Diane
(Madison, MS)
Junior, Human Sciences
Minnis, Richard B.
(Starkville, MS)
Graduate, Forest Resources, Veterinary Medical Science
Minor, Akilah E.
(Tupelo, MS)
Senior, Educational Psychology
Minor, Angela F.
(Starkville, MS)
Senior, Art
Minor, Brenda F.
(Columbus, MS)
Graduate, Unclassified-Grad
Minor, Cheryl Ann
(Ridgeland, MS)
Freshman, Mathematics
Minor, Henry Weston
(Brandon, MS)
Sophomore, Landscape Architecture
Kappa Sigma, Allman Brothers Band, Soccer, Fishing, Golf, Habitat For Humanity
Minor, Marcella S.
(North Carrollton, MS)
Graduate, Instructional Technology
4-H Volunteer, Evangelist
Minor, Mincer, III
(Vicksburg, MS)
Graduate, Unclassified-Grad
Minor, Rhonda Jones
(Vicksburg, MS)
Senior, Undeclared
Minter, Melanie D.
(Ocean Springs, MS)
Senior, Communication
Minton, Carrie Rachelle
(Biloxi, MS)
Senior, Chemical Engineering
Minton, Henry Brad
(Starkville, MS)
Senior, Industrial Tech
Mintz, Julia Elizabeth
(Germantown, TN)
Senior, Elementary Education

Miranda, Deborah Jane
(Starkville, MS)
Graduate, Sociology
Mirzadeh, Thomas Aaron
(Morton, MS)
Senior, Ag Eng Tech & Bus
Misenhimer, William Owen
(Lawrenceburg, TN)
Junior, Agronomy
Mistak, Sarah Elizabeth
(Maryville, TN)
Graduate, Applied Anthropology
Environmental Archeology
Mistal, Matthew Cary
(Flowood, MS)
Freshman, Gen Business Admin
Mister, Bryian Karnel
(Coffeeville, MS)
Freshman, Undeclared
Mister, Lamar Scott
(Kilmichael, MS)
Graduate, Instructional Technology
Mitcham, Jonathan Dewitt
(Hattiesburg, MS)
Senior, Mechanical Engineering
Mitcham, Meredith A.
(Starkville, MS)
Graduate, Business Administration
Mitchell, Adam William
(Gulfport, MS)
Junior, Civil Engineering
Sigma Phi Epsilon
Mitchell, Amanda Gayle
(Grenada, MS)
Senior, Undeclared
Mitchell, Amy Grace
(Jackson, MS)
Sophomore, Special Education
Mitchell, Anita Lee
(Columbus, MS)
Graduate, Forest Resources
Mitchell, Damien Lamon
(West Point, MS)
Freshman, Gen Business Admin
Mitchell, Deshundra Marquise
(Jackson, MS)
Senior, Gen Business Admin
Mitchell, Erin Christine
(Greenville, MS)
Freshman, Elementary Education
Chi Omega
Mitchell, Henry Stephen
(Louisville, MS)
Sophomore, Biological Sciences
Mitchell, Jameson Forrest
(Cleveland, MS)
Freshman, Electrical Engineering
Mitchell, Jesse Lan
(Alabaster, AL)
Freshman, Landscape Architecture
Mitchell, John Beecher, Jr.
(Corinth, MS)
Senior, Forestry
Mitchell, Johnny Marshall
(Cedar Bluff, MS)
Senior, Bus Info Systems
Mitchell, Joseph Alan
(Gautier)
Freshman, Political Science
Drum Line
Mitchell, Kathleen Anne
(Hagerstown, MD)
Senior, Geoscience
Mitchell, Kimberly Ann
(Saltillo, MS)
Senior, Accounting

Mitchell, Latasha Monique
(Weir, MS)
Junior, Educational Psychology
Mitchell, Linda C.
(New Albany, MS)
Graduate, Education
Mitchell, Matthew Louis
(Long Beach, MS)
Senior, Real Est & Mortgage
Mitchell, Michael Dane
(Vicksburg, MS)
Senior, Gen Business Admin
Mitchell, Nekeima F.
(Jackson, MS)
Freshman, Banking & Finance
Mitchell, Paula Jo
(Crystal Lake, IL)
Graduate, Geoscience
Mitchell, Ravene Elizabeth
(Meridian, MS)
Graduate, Secondary Education
Mitchell, Samara L.
(Louisville, MS)
Graduate, Unclassified-Grad
Mitchell, Steven B.
(Starkville, MS)
Senior, Wildlife and Fisheries Science
Mitchell, Thomas Joseph
(Southaven, MS)
Sophomore, Pre-Accounting
Mitchell, Valerie Lynn
(Memphis, TN)
Graduate, Veterinary Medicine
Mitchell, Willie Bernard
(Louisville, MS)
Senior, Animal and Dairy Science
Mitchener, Justin Louis
(Starkville, MS)
Junior, Physical Education
Mitts, Fielden W., IV
(Meridian, MS)
Freshman, Undeclared
Mitts, Thomas Kenneth
(Meridian, MS)
Freshman, Undeclared
Mixon, Amanda
(Jackson, MS)
Senior, Landscape Architecture
Landscape Architecture Dept
Mixon, Lindsey Nicole
(Boyle, MS)
Sophomore, Physical Education
Mixon, Phillip Anthony
(Defuniak Springs, FL)
Graduate, Economics
Mixon, Warren Nash
(Starkville, MS)
Senior, Computer Science
Mize, Anna Calisse
(Maben, MS)
Junior, Information Tech Services
Mize, Owen Pace
(Tupelo, MS)
Senior, Gen Business Admin
Mize, Tara Lynn
(Brandon, MS)
Junior, Psychology
Mize, Timothy Ryan
(Starkville, MS)
Senior, Architecture
Moak, David Bryant, Jr.
(Starkville, MS)
Senior, Computer Engineering
Moak, Molly Frances
(Clinton, MS)
Freshman, Special Education

Moake, Michelle Laura
(Batesville, MS)
Senior, Accounting
Delta Delta Delta, Student Association, Accounting Advocates
Moake, Stephen A.
(Batesville, MS)
Junior, Banking & Finance, Economics
Phi Delta Theta
Moats, Doug A
(Fort Wayne, IN)
Senior, Geoscience
Mobley, Ada Victoria
(Starkville, MS)
Freshman, Undeclared
Mobley, Brad J.
Junior, Electrical Engineering
Mobley, Leigh Barrett
(Aberdeen, MS)
Graduate, Education
Mobley, Scharlette L.
(Starkville, MS)
Alumni, Biological Sciences, Bio Chemistry
Mock, Charles D.
(Madison, MS)
Graduate, English
Moffett, Betty Glynn
(Meridian, MS)
Senior, Business Admin - MR
Moffett, Jonathan Lewis
(Bay Springs, MS)
Sophomore, Mechanical Engineering
Moffett, Kelli Nicole
(Meridian, MS)
Senior, Elementary Education
Mohaghegh, Craig Bahman
(Ventura, CA)
Graduate, Veterinary Medicine
Mohamed, Abdulnasser B.
(Jackson, MS)
Graduate, Unclassified-Grad
Mohamed, Fatma A.
(Morehead, KY)
Graduate, Business Administration
Mohammad, Javeed
(Starkville, MS)
Graduate, Engineering
Mohammadi-Aragh, Mahnas Jean
(Starkville, MS)
Graduate, Computer Engineering
Mohan, Meera Sripada
(Starkville, MS)
Graduate, Electrical Engineering
Mohan, Srinidi
(Starkville, MS)
Graduate, Molecular Biology
Mohr, Dennis James
(California City, CA)
Graduate, Engineering
Mojire, Takele Tassew
(Starkville, MS)
Graduate, Graduate Applied Economics
Soccer
Molder, King J.
(Columbia, TN)
Graduate, Mechanical Engineering
Mole, Matthew Thomas
(Mentor, OH)
Sophomore, Geoscience
Molen, Amy Michelle
(Starkville, MS)
Freshman, Undeclared
Molen, Brian Dalton
(Starkville, MS)
Junior, Electrical Engineering
Moller, Matthew G.
(Starkville, MS)
Senior, Chemical Engineering

Moller, Walker Drews
(Clinton, MS)
Sophomore, Gen Business Admin
Mollett, Raymond Brant
(Starkville, MS)
Junior, Undeclared
Molloy, Christopher D.
(Bethlehem, PA)
Freshman, Continuing Ed. - Non-Degree
Moman, James Michael
(Jackson, MS)
Freshman, Special Non-Degree
Monaghan, Kelly C.
(Brandon, MS)
Junior, Communication
Monceaux, Weston Paul, III
(Vicksburg, MS)
Graduate, Computer Science
Moncrief, Joe Raymond
(Morton, MS)
Graduate, Education Leadership
Monette, Allison Claire
(Nashville, TN)
Senior, Human Sciences
Monette, Megan Elizabeth
(Nashville, TN)
Freshman, Human Sciences
Mong, Michael Douglas
(Starkville, MS)
Graduate, Educational Psychology
Monk, Josh Anthony
(Starkville, MS)
Senior, Gen Business Admin
Monroe, Aaron M.
(Mississippi State, MS)
Senior, History
Monroe, Adam Douglas
(Starkville, MS)
Sophomore, Computer Science
Monroe, Kelvin
(Dekalb, MS)
Senior, Business Admin - MR, Accounting
Who's Who Among Students In American Colleges And, Universities, Phi Theta Kappa
Monroe, Melissa G.
(West Point, MS)
Graduate, Secondary Education
Monroe, Michael Jeffery
(Athens, AL)
Senior, Industrial Tech, Business Administration
Monsour, Fred A.
(Meridian, MS)
Graduate, Business Administration
Montalvo, Victor D.
(Ponce, PR)
Senior, Geoscience
Monteith, John Adam
(Batesville, MS)
Freshman, Mechanical Engineering
Monteith, Virginia Leigh
(Batesville, MS)
Junior, Biochemistry
Montgomery, Carley Elizabeth
(Starkville, MS)
Junior, Biological Sciences
Kappa Delta
Montgomery, Christopher L.
(Starkville, MS)
Senior, Banking & Finance
Montgomery, Ellen Michelle
(Greenwood, MS)
Sophomore, Animal and Dairy Science
Montgomery, Jeffrey S.
(Leeds, AL)
Junior, Biological Engineering

Montgomery, Jerald C.
(Leeds, AL)
Graduate, Civil Engineering
Montgomery, Judson W.
(Greenwood, MS)
Senior, Animal and Dairy Science
Montgomery, Lakicha
(Woodland, MS)
Graduate, Special Education
Montgomery, Laurie Lena
(Starkville, MS)
Senior, Human Sciences
Montgomery, Mary Katherine
(Starkville, MS)
Freshman, Medical Technology
Montgomery, Mary Morgan
(Starkville, MS)
Senior, Physical Education
Kappa Delta
Montgomery, Megan Renee
(Starkville, MS)
Sophomore, Communication
Montgomery, Molly Morgan
(Leeds, AL)
Freshman, Physical Education
Montgomery, Samuel H.
(Greenwood, MS)
Sophomore, Gen Business Admin
Montjar, Ashley E.
(Midwest City, OK)
Senior, Computer Science
Music Society, Co-Ed Fraternity, Marching Band Concert Band
Monts, Barbara P.
(Starkville, MS)
Senior, Foreign Language
Monypeny, Thomas Murray
(Memphis, TN)
Freshman, Undeclared
Moody, Amanda Lynn
(Florence, AL)
Senior, Landscape Architecture
Moody, Carl Ray
(Clinton, MS)
Freshman, Undeclared
Moody, Erin Rebekah
(Philadelphia, MS)
Freshman, Chemistry
Moody, JaQue D.
(Shubuta, MS)
Junior, Bus Info Systems
Moody, Joshua John
(Kenner, LA)
Senior, Forestry
Moody, Meagan M
(Grenada, MS)
Senior, Biological Sciences
Delta Gamma, MSU Student Athletic Trainer, M Club
Moody, Michael Duran
(Huntsville, AL)
Graduate, Veterinary Medicine
Mooers, Sheryl Vihlen
(Oxford, MS)
Freshman, Continuing Ed. - Non-Degree
Moon, Cindy Meeks
(Corinth, MS)
Graduate, Education
Mooney, Matthew S.
(Brookhaven, MS)
Graduate, Business Administration
Mooneyham, Alison Renee
(Pensacola, FL)
Senior, Communication
Mooneyham, Gregory Alan
(Aberdeen, MS)
Junior, Secondary Education

Moore, Adam Blake
(Senatobia, MS)
Graduate, Accounting
Moore, Alicia Deanna
(Carthage, MS)
Graduate, Elementary Education
Moore, Alicia R.
(Southaven, MS)
Senior, Marketing
Moore, Allison R.
(Clarksdale, MS)
Senior, Biological Sciences
Moore, Amber Nicole
(Raymond, MS)
Senior, Human Sciences
Kappa Delta, Habitat For Humanity, Tennis, Golf, Southside Assembly Of God, FCA, Campus Crusaders, Who's Who, National Dean's List
Congratulations! We're so proud of you. Love Mom, Dad & Taylor.
Moore, Amber Renee
(Collierville, TN)
Freshman, Human Sciences
Moore, Angela Denise
(West Point, MS)
Junior, Elementary Education
Moore, Angela Michelle
(Port Gibson, MS)
Graduate, MBA - Project Management
Moore, Austin Malone
(Jackson, MS)
Sophomore, Civil Engineering
Moore, Barrett Gibson
(Grenada, MS)
Senior, Wildlife and Fisheries Science
Moore, Barry John
(Fort Worth, TX)
Graduate, Geoscience
Moore, Brandon C.
(Greenville, MS)
Senior, Risk Mgt, Insurance,Fin.Plan
Baptist Student Union, Intramural Football, Softball, Basketball, Phi Kappa Phi
Moore, Breyunta S.
(Olive Branch, MS)
Freshman, Pre-Accounting
Moore, Brooks Elliott
(Houston, MS)
Senior, History
Moore, Brooks S.
(Raymond, MS)
Sophomore, Marketing
Moore, Catherine A.
(Birmingham, AL)
Senior, Architecture
Moore, Catherine Ann
(Amory, MS)
Freshman, Gen Business Admin
Moore, Charles Renzema
(Starkville, MS)
Senior, Undeclared
Moore, Chasity Glasgow
(Corinth, MS)
Graduate, Unclassified-Grad
Moore, Christie Michelle
(Batesville, MS)
Junior, Biological Sciences
Moore, Christopher Dyer
(Huntsville, AL)
Sophomore, Aerospace Engineering
Moore, Christopher L.
(Starkville, MS)
Senior, Communication
Moore, Christopher M.
(Vicksburg, MS)
Graduate, Geoscience

Moore, Corey Edward
(Fulton, MS)
Senior, Secondary Education
Moore, Curtis E.
(Smithville, MS)
Junior, Physical Education
Moore, Danny Leon, Jr.
(Bentonia, MS)
Senior, Horticulture
Moore, David T.
(Starkville, MS)
Senior, Computer Science
Moore, Dawn Tanner
(Butler, AL)
Graduate, Business Admin - MR
Moore, Derek Lamar
(Coila, MS)
Junior, Animal and Dairy Science
Moore, Destin Patrick
(Kosciusko, MS)
Junior, Gen Business Admin
Moore, Elizabeth Dupree
(Philadelphia, MS)
Senior, Elementary Education
Moore, Emily Madeline
(Batesville, MS)
Freshman, Pre-Accounting
Moore, Frances V.
(Cary, MS)
Junior, Pre-Accounting
Moore, Gary Dale, Jr.
(Columbus, MS)
Junior, Art
Moore, Halston L.
(Booneville, MS)
Freshman, Marketing
Moore, Heather Michelle
(Bentonia, MS)
Freshman, Mathematics
Moore, Ian J.
(Lucedale, MS)
Junior, Mechanical Engineering
Moore, Jadice V.
(Port Gibson, MS)
Senior, Physical Education
Moore, James Marvin
(Bartlett, TN)
Junior, Computer Science
Moore, Jason William
(Tupelo, MS)
Junior, Banking & Finance, Economics
Sigma Alpha Epsilon, Campus Activities Board Executive Council, Phi Kappa Phi, Beta Gamma Sigma
Moore, Jenifer Leigh
(Starkville, MS)
Graduate, Elementary Education
Moore, Jessica M.
(Starkville, MS)
Sophomore, Biological Sciences
Moore, Jessica Marie
(Philadelphia, MS)
Junior, Elementary Education
Moore, Jessica Marie
(Clinton, MS)
Senior, Elementary Education
Moore, John Fitzhugh
(Philadelphia, MS)
Junior, Undeclared
Moore, Johnna Rachel
(Saltillo, MS)
Sophomore, Business Administration
Moore, Josef T
(Senatobia, MS)
Freshman, Agribusiness
Moore, Joshua Allen
(Starkville, MS)
Sophomore, Secondary Education
Moore, Joshua Curtis
(Carthage, MS)
Junior, Chemical Engineering
Moore, Kayla Threise
(Ellisville, MS)
Junior, Psychology
Moore, Kevin Martin
(Fulton, MS)
Junior, Geoscience
Moore, Kimberly Jaqua
(Greenville, MS)
Senior, English
Moore, Kristina Marie
(Biloxi, MS)
Sophomore, Biological Engineering
Moore, Kristy D.
(Maben, MS)
Sophomore, Information Tech Services
Moore, Lori Leigh
(Rienzi, MS)
Senior, Industrial Engineering
Moore, Lydia Lacey
(Laurel, MS)
Senior, Communication, Public Relations
Moore, Marcus Brian
(Raleigh, MS)
Senior, Risk Mgt, Insurance,Fin.Plan
Moore, Margie Wilkins
(De Kalb, MS)
Senior, Interdisciplinary Studies
Moore, Mark L.
(Long Beach, MS)
Sophomore, Undeclared
Moore, Mary Elizabeth
(Amory, MS)
Sophomore, Physical Education
Moore, Melonie G.
(Starkville, MS)
Senior, Secondary Education
Moore, Michael Douglas
(Bartlett, TN)
Freshman, Undeclared
Moore, Monetra Monae'
(Grenada, MS)
Sophomore, Biological Sciences
Moore, Nathan Terry
(Lumberton, TX)
Freshman, Geoscience
Football, Working Out, Basketball, Baseball
Moore, Nicholas J.
(Corinth, MS)
Freshman, Undeclared
Moore, Phillip Joseph
(Hoover, AL)
Sophomore, Physical Education
Track And Field Team, Mississippi Men's Cross Country Team
Moore, Pierce Anthony
(Olive Branch, MS)
Freshman, Biological Sciences
Moore, Queshenna Lashunda
(Starkville, MS)
Freshman, Medical Technology
Moore, Robert G.
(Corinth, MS)
Senior, Gen Business Admin
Moore, Ryan Albert
(Purvis, MS)
Freshman, Undeclared
Moore, Ryan Edward
(Lexington, TN)
Junior, Agronomy
Moore, Sara Allison
(Arlington, TX)
Freshman, Art
We are so proud of you and of all that you have accomplished. Love, Mom, Dad, Jon, and David
Moore, Sharon N.
(Mississippi State, MS)
Junior, Educational Psychology
Moore, Shywanda Ruffin
(Tuscaloosa, AL)
Graduate, Secondary Education
Moore, Susan T.
(West Point, MS)
Junior, Management
Moore, Thomas Kenneth
(Caledonia, MS)
Graduate, Public Policy & Admin
Moore, Thomas Wayne, Jr.
(Gulfport, MS)
Junior, Undeclared
Moore, Virgle, Jr.
(Mound Bayou, MS)
Sophomore, Secondary Education
Moore, Willie M., III
(Starkville, MS)
Junior, Architecture
Moore, Wynona G.
(Lake, MS)
Senior, Business Admin - MR
Moorehead, Gina Myers
(Philadelphia, MS)
Graduate, School Administration
Moorehead, Tamika Kutrice
(Jackson, MS)
Graduate, Instructional Technology
Moorman, Irene Andrews
(West Point, MS)
Sophomore, Ag Information Science
Morace, Christopher Allen
(Mississippi State, MS)
Junior, Aerospace Engineering
Morales, Arturo
(Mexico City)
Graduate, Technology Teacher Ed.
Morales, Pedro Daniel
(Houston, TX)
Junior, Geoscience
Moran, Adam Davis
(Gautier, MS)
Junior, Marketing
Moran, Alan Mark
(Tullahoma, TN)
Senior, Mechanical Engineering
Moran, John Edward
(Gulfport, MS)
Graduate, Veterinary Med Science
Moran, Kelsey Leigh
(Ocean Springs, MS)
Junior, Art
Moran, Lori L.
(Kiln, MS)
Freshman, Gen Business Admin
Kappa Delta, Student Association, Campus Crusade For Christ, Rick's Rowdies
Moran, Matt Richard
(Tullahoma, TN)
Freshman, Civil Engineering
Morant, Eliott A.
(Kansascity, MO)
Freshman, Physical Education
Morant, LaPari S.
(Macon, MS)
Senior, Human Sciences
Mordecai, Betsy A.
(Eupora, MS)
Graduate, Unclassified-Grad
Mordecai, Megan Joy
(Millport, AL)
Graduate, Veterinary Medicine
Moree, Joshua L.
(Columbia, MS)
Senior, Forestry
Moreland, Mitchell A.
(Smithville, MS)
Freshman, Gen Business Admin
Moreno, Brian Daniel
(Laurel, MS)
Freshman, Mechanical Engineering
Morgan, Abby K.
(Meridian, MS)
Freshman, Physical Education
Morgan, Adam B.
(Canton, MS)
Sophomore, Horticulture
Morgan, Adam Bradley
(Hendersonville, TN)
Senior, Gen Business Admin
Morgan, Anabeth Lacher
(Kansas City, MO)
Senior, Interdisciplinary Studies
Morgan, Ashlea Denise
(Clinton, MS)
Junior, Bus Info Systems
Morgan, Benjamin Warren
(Sturgis, MS)
Senior, Political Science
Morgan, Brett D.
(Vicksburg, MS)
Junior, Physical Education
Morgan, Charles Jeff
(Long Beach, MS)
Graduate, Unclassified-Grad
Morgan, Christie Renee
(Meridian, MS)
Junior, Accounting
Morgan, Christopher Charles
(Mesquite, TX)
Sophomore, History
Morgan, David Webster
(Canton, MS)
Sophomore, Undeclared
Morgan, Gregory Kent
(Midland, TX)
Sophomore, Geoscience
Morgan, James Wesley
(Midland, TX)
Senior, Physical Education
Morgan, Jason Bradley
(Bartlett, TN)
Senior, Physical Education
Morgan, John Robert
(Canton, MS)
Freshman, Biological Sciences
Morgan, Jonathan D.
(Sturgis, MS)
Senior, Chemical Engineering
Morgan, Joseph Eugene
(Baton Rouge, LA)
Sophomore, Aerospace Engineering
Morgan, Karla Marie
(Starkville, MS)
Graduate, Counselor Education
Morgan, Lauren Elizabeth
(Raymond, MS)
Sophomore, Elementary Education
Morgan, Lucy Annette
(Quitman, MS)
Junior, Gen Business Admin
Morgan, Mary Annette
(Morgan City, MS)
Sophomore, Political Science
Morgan, Mary Virginia
(Canton, MS)
Senior, Physical Education
Chi Omega
Morgan, Matthew Nigel
(Starkville, MS)
Graduate, Applied Anthropology

Morgan, Melissa Renee
(Starkville, MS)
Graduate, Business Administration
Morgan, Ronnie Keith, Jr.
(Pearl, MS)
Junior, Secondary Education
Morgan, Stephenie Mae
(Starkville, MS)
Graduate, Veterinary Medicine
Morison, Sara Courtney
(Mandeville, LA)
Senior, Industrial Engineering
Moritz, Michael Glenn
(Arlington, TX)
Senior, Geoscience
Morris, Adrienne R.
(Columbus, MS)
Senior, Management, Marketing
Morris, Amy Lynn
(Batesville, MS)
Graduate, Agribusiness Mgt
Morris, Anna Katherine
(Tupelo, MS)
Senior, Elementary Education
Morris, Bradley Keith
(Collierville, TN)
Sophomore, Undeclared
Morris, Brandon Thomas
(Caledonia, MS)
Senior, Communication
Sanderson Center, Theatre MSU, Music
Morris, Byron Seth
(Fayette, AL)
Freshman, Music Education
Morris, Charles Vincent
(Plantersville, MS)
Junior, Gen Business Admin
Morris, Dustin Kee
(Rayville, LA)
Senior, Ag Eng Tech & Bus
Morris, Elizabeth Johnson
(Memphis, TN)
Freshman, Art
Delta Gamma
Morris, Jason M.
(Starkville, MS)
Graduate, Forestry
Morris, Jeffrey Scott
(Collierville, TN)
Freshman, Landscape Architecture
Morris, John Andrew
Graduate, Geoscience
Morris, Jordan Cain
(Tuscaloosa, AL)
Senior, Architecture, Business Administration
Alpha Tau Omega
Morris, Lana J.
(Brandon, MS)
Senior, Civil Engineering
Morris, Matthew J.
(Collierville, TN)
Graduate, Computer Science
Morris, Michael C.
(Tyler, TX)
Senior, Marketing
Morris, Molly Elizabeth
(Saucier, MS)
Freshman, Biological Sciences
Morris, Nathon Leon
(Mississippi State, MS)
Senior, Music Education
Morris, Riley Craig
(Canyon, TX)
Freshman, Physical Education

Morris, Rita Kay
(Mathiston, MS)
Graduate, Veterinary Medicine
Clubs- SCAVMA, WEZAAM, AAEP, AASRP, AAWV, AASV
Morris, Robert Bradford
(Lumberton, MS)
Junior, Ag Information Science
Morris, Robert Moore
(Olive Branch, MS)
Junior, Biological Engineering
Morris, Roma Renee
(Magee, MS)
Graduate, Education Leadership
Member Of Jackson Elementary School Principal Assoc, ASCD
Morris, Stephanie Renee
(Columbus, MS)
Freshman, Computer Engineering
Morris, Stephen Hunter
(Brandon, MS)
Sophomore, Gen Business Admin
Morrison, Heather Rebecca
(Watervliet, NY)
Senior, Geoscience
Morrison, Trena Lorene
(Kansas City, MO)
Freshman, Continuing Ed. - Non-Degree
Morrison, Westley C., Jr.
(Memphis, TN)
Freshman, Undeclared
Morrow, Howard Roger
(Starkville, MS)
Sophomore, Undeclared
Morrow, John Marshall
Freshman, International Business
Morrow, Nathan Wayne
(Courtland, MS)
Sophomore, Civil Engineering
Morrow, Sheila D.
(Piedmont, AL)
Freshman, Continuing Ed. - Non-Degree
Morse, Kathleen Marie
(Starkville, MS)
Freshman, Biological Sciences
Morton, Jon Mack
(Pontotoc, MS)
Senior, Wildlife and Fisheries Science
Moseley, Brandon Charles
(Bailey, MS)
Senior, Business Admin - MR
Moseley, Charles Nathan
(Starkville, MS)
Graduate, Veterinary Medicine
Moseley, Janae Nicole
(Florence, MS)
Sophomore, Animal and Dairy Science
Moseley, Tracy Elizabeth
(Starkville, MS)
Graduate, Technology
Moser, Kenneth Robert
(Starkville, MS)
Senior, Mechanical Engineering
Moses, Carling E.
(Greenwood, MS)
Freshman, Undeclared
Moses, John Daniel
(Benton, AR)
Junior, Industrial Engineering
Moses, Lauren G.
(Greenwood, MS)
Senior, Physical Education
Moses, Michelle Denise
(Hendersonville, NC)
Senior, Geoscience
Mosley, Catrina Nicole
(Pheba, MS)
Graduate, School Administration

Mosley, John Paul
(Butler, AL)
Graduate, Business Admin - MR
Mosley, Natasha Brown
(Pearl, MS)
Graduate, Education
Mosley, Rachel LaDawn
(Columbus, MS)
Sophomore, Human Sciences
Mosley, Stevon Derrell
(Mississippi State, MS)
Graduate, Instructional Technology
Mosley, Talia L.
(Vossburg, MS)
Junior, Business Admin - MR
Mosley, Vernitta C.
(Woodland, MS)
Senior, Information Tech Services
Moss, Amy Elizabeth
(Ellisville, MS)
Sophomore, Special Education
Moss, Celeste Marie
(Philadelphia, MS)
Junior, Business Admin - MR
Moss, Shaun Lindsey O'Neil
(Highlands, NC)
Senior, Geoscience
Mosser, Joshua Nathaniel
(Winchester, VA)
Graduate, Geoscience
Mostovoi, Gueorgui Vladimirovitch
(Mississippi State, MS)
Graduate, Unclassified-Grad
Motiram, Dev J
(Clinton, MS)
Freshman, Chemical Engineering
Motley, Edward M.
(Vernon Hills, IL)
Sophomore, Marketing
Mott, Melissa Ann
(Starkville, MS)
Sophomore, Industrial Tech
Moulder, Mallory Ann
(Hendersonville, TN)
Junior, English
Zeta Tau Alpha, Stennis-Montgomery Association, Organ Donation Awareness Association
Moulds, Katie Nicole
(Meridian, MS)
Freshman, Undeclared
Mounce, Kyle Andrew
(Avon, IN)
Senior, Geoscience
Mowdy, Joanna M.
(Newton, MS)
Junior, Wildlife and Fisheries Science
Mowry, Jeremy Len
(West Point, MS)
Senior, Mechanical Engineering, Statistics, Materials Certificate
Moxley, James Douglas
(Clemmons, NC)
Freshman, Continuing Ed. - Non-Degree
Moye, Eddie B.
(West Point, MS)
Senior, Trade & Tech Studies
Fishing
Mozingo, Clair Hughes
(Saltillo, MS)
Junior, Biological Sciences
Mramor, Marti
(Offutt AFB, NE)
Graduate, Geoscience
Mueller, Charles H.
(Chatsworth, GA)
Junior, Gen Business Admin

Mueller, Jennifer Lynn
(Florence, AL)
Senior, English
Mueller, Kurt Wayne
(West Union, IA)
Senior, Geoscience
Muffuletto, Michael Doyle
(Pearl, MS)
Senior, Mathematics
Muirhead, Drew Wesley
(Brentwood, TN)
Senior, Civil Engineering
Mujahid, Hana
(Starkville, MS)
Sophomore, Biochemistry
Mujahid, Sana
(Starkville, MS)
Graduate, Veterinary Med Science, Biochemistry And Molecular Biology
Mukherjee, Dipaloke
(Starkville, MS)
Graduate, Agronomy
Mulderick, Kyle Edward
(New Orleans, LA)
Sophomore, Aerospace Engineering
Muley, Hemant G.
(Pittsburgh, PA)
Senior, Mathematics
Mulhollen, Emily Reid
(Madison, MS)
Graduate, Elementary Education
Mullen, Bettye J
(Natchez, MS)
Graduate, PhD in Community Co Leadership
Mullen, Kevin James
(Diberville, MS)
Senior, Civil Engineering
Mullen, Laura Allison
(Greenville, MS)
Senior, Secondary Education
Mullen, Sean Migael
(Columbus, MS)
Freshman, Undeclared
Mullen, Tabor Lancaster
(Starkville, MS)
Graduate, Counselor Education
Muller, Fred E
(Hayward, CA)
Graduate, Geoscience
Muller, William Nathaniel
(Memphis, TN)
Junior, Gen Business Admin
Mullikin, Sarah Beth
(Huntingdon, TN)
Junior, Horticulture
Mullin, Edward Austin
(Madison, AL)
Sophomore, English
Mullinax, Pattie Renee
(Vicksburg, MS)
Graduate, MBA - Project Management
Mullings, Steve
(Vicksburg, MS)
Junior, Physical Education
Mullins, Bette Scales
(Memphis, TN)
Freshman, Undeclared
Mullins, David
(Clinton, MS)
Graduate, PhD in Counc Ed-Counsel
Mullins, Elizabeth Ann
(Memphis, TN)
Freshman, Chemistry
Mullins, Kathleen Brannon
(Milton, FL)
Graduate, Veterinary Medicine
SCAVMA, Alpha Psi Veterinary Fraternity

Mullins, Serena Louise
(Kilmichael, MS)
Graduate, Educational Psychology
Mullins, Stephen M.
(Memphis, TN)
Senior, Architecture
Mullins, William Tyler
(Clarksdale, MS)
Junior, Ag Economics
Mullis, John Colin
(Germantown, TN)
Sophomore, Management of Const & Land
Kappa Alpha, Hunting, Flying, Girls
Mulrooney, Amanda Grossi
(Starkville, MS)
Senior, Elementary Education
Mulvey, Brian Alan, II
(Sherwood, MD)
Graduate, Veterinary Medicine
Mumaw, Kyle Andrew
(Madison, AL)
Freshman, Mechanical Engineering
Hunting, Fishing, Outdoors
Mumbower, Alan L.
(Clinton, MS)
Senior, Wildlife and Fisheries Science
BSU, Intramural Sports, Rick's Rowdies
Mumford, Jeffrey D
(Madison, MS)
Graduate, Education
Muncie, James R.
(Florence, MS)
Senior, Wildlife and Fisheries Science
Munger, Amanda Nicole
(Hartselle, AL)
Sophomore, Chemical Engineering
Mungle, Jonathan S.
(Germantown, TN)
Senior, Physical Education
Muniz, Jeffrey Allen
(Morton, IL)
Senior, Geoscience
Munn, Christopher Edward
(Clinton, MS)
Freshman, Computer Science
Munn, David L., Jr.
(Gulfport, MS)
Sophomore, Gen Business Admin
Munn, David Wayne
(Madison, AL)
Sophomore, Gen Business Admin
Munn, Joshua Leon
(Mendenhall, MS)
Sophomore, Architecture
Munoz, Randi N
(Meridian, MS)
Senior, Business Admin - MR
Munroe, Robert Charles, III
(Ridgeland, MS)
Sophomore, Marketing
Murali, Naveen
(Starkville, MS)
Graduate, Electrical Engineering
Murdough, Andrew John
(Mechanicsburg, PA)
Graduate, Unclassified-Grad
Murphey, Daniel Charles
(Columbus, MS)
Freshman, Architecture
Murphey, Edward Joseph, IV
(Newton, MS)
Junior, Business Admin - MR
Murphey, Jamie H.
(Starkville, MS)
Senior, Art
Best In Show Mississippi State Art Competition
Murphey, Katherine Lynne
(Columbus, MS)
Senior, Human Sciences
Murphey, Lindsey Farrell
(Ridgeland, MS)
Junior, Human Sciences
Murphree, Mark Ferguson
(Brandoon, MS)
Sophomore, Mechanical Engineering
Murphy, Alyssa Rachel
(Goose Creek, SC)
Senior, Music Education
Murphy, Amy Leigh
(Bailey, MS)
Junior, Elementary Education
Murphy, Andrew T.
(Clinton, MS)
Freshman, Computational Engineering
Murphy, Anna Frances
(Ocean Springs, MS)
Junior, Economics
Murphy, Audie Rock, II
(Starkville, MS)
Senior, Aerospace Engineering
Murphy, Burke C.
(Canton, MS)
Senior, Management, Public Relations
Intramural Basketball
Murphy, Edward Steven, II
(Eupora, MS)
Senior, Biological Sciences
Murphy, Elizabeth Cheever
(Ocean Springs, MS)
Junior, Gen Business Admin
Murphy, Jan Lewis
(Meridian, MS)
Graduate, Business Admin - MR
Murphy, Jason Jobe
(Starkville, MS)
Senior, History
Murphy, Jennifer Rae
(Raymond, MS)
Senior, Secondary Education
Murphy, Jeremy Michael
(Kenner, LA)
Sophomore, Software Engineering
Murphy, John Robert
(Canton, MS)
Sophomore, Mechanical Engineering
Murphy, Joy Ruth
(Birmingham, AL)
Graduate, English
Murphy, Kevin MacKenzie
(Coronado, CA)
Graduate, Physical Education
Murphy, Kristi Kornelia
(Shelby, MS)
Freshman, Continuing Ed. - Non-Degree
Murphy, Lindsay Anne
(New Orleans, LA)
Junior, Wildlife and Fisheries Science
Murphy, Mary Katherine
(Ocean Springs, MS)
Junior, Gen Business Admin
Murphy, Phillip T.
(Brandon, MS)
Senior, Ag Eng Tech & Bus
Murphy, Sara E.
(Columbus, MS)
Senior, Social Work
Murphy, Sarah R.
(Laurel, MS)
Senior, Human Sciences
Murphy, Stephen Thomas
(Brandon, MS)
Sophomore, Management of Const & Land
Murray, Adam Brandt
Graduate, Business Administration
Murray, Darryl Vincent
(Decatur, GA)
Freshman, Civil Engineering
Murray, Eva Christina
(Starkville, MS)
Sophomore, Mathematics
Murray, Evelyn B. Dancy
(Shuqualak, MS)
Graduate, Education
Murray, Jacqueline M.
(Hazlehurst, MS)
Senior, Accounting
Murray, James Spencer
(Decatur, GA)
Freshman, Civil Engineering
Murray, Jennifer L
(Bartlett, TN)
Graduate, Entomology and Plant Path
Murray, Kimberly A.
(Mississippi State, MS)
Graduate, Foreign Language
Murray, Kyle
(Enterprise, MS)
Junior, Agronomy
Murray, Michael Tucker
(Madison, MS)
Junior, Landscape Architecture
Murray, Nathan Michael
(Summerville, SC)
Sophomore, Geoscience
Murray, Stephen A
(Fairhope, AL)
Graduate, Physical Education
Murray, Timothy Louis
(Meridian, MS)
Graduate, Unclassified-Grad
Musalappa, Saibhushan
(Starkville, MS)
Graduate, Electrical Engineering
VLSI, Computer Architecture
Muscatello, Michelle Elizabeth
(Barrington, RI)
Senior, Geoscience
Muse, Anna Evans
(Itta Bena, MS)
Junior, Animal and Dairy Science
Musgrove, Jordan David
(Madison, MS)
Freshman, Ag Economics
Sigma Chi, Nascar
Musial, John Steven
(Del Rio, TX)
Graduate, Geoscience
Musso, Kevin Michael
(Fresno, CA)
Junior, Geoscience
Mustain, Ellen Margaret
(Meridian, MS)
Senior, Elementary Education
Musunuri, Shravana Kumar
(Starkville, MS)
Graduate, Electrical Engineering
Electrical Engineering, Cricket, Table Tennis, Badminton, Movies
Muzzi, Mark Timothy
(Starkville, MS)
Junior, Political Science
Myatt, Antonio S.
(Amory, MS)
Senior, Computer Science
Famous Maroon Band
Myatt, Weda Jo
(Philadelphia, MS)
Graduate, Elementary Education
Myers, Adam Bryant
(Natchez, MS)
Sophomore, Mechanical Engineering
Myers, Amanda Kate
(Mississippi State, MS)
Senior, Secondary Education
Myers, Dustin Cain
(Paris, TN)
Senior, Marketing
Myers, Jacqueline Nicole
(Starkville, MS)
Senior, Marketing, Public Relations
Myers, Jerad Daniel
(Jackson, MS)
Freshman, Mechanical Engineering
Myers, Johnathan Wesley
(Mesquite, TX)
Senior, Marketing
Myers, Joshua Adam
(Pascagoula, MS)
Junior, Civil Engineering
Myers, Matthew Thomas
(Starkville, MS)
Graduate, Weed Science
Myers, Molly Ann
(Tucson, AZ)
Senior, Geoscience
Myers, Rhonda A
(Philadelphia, MS)
Senior, Manufacturing Technology
Myers, Samuel Andrew
(D'Ville, MS)
Junior, Biological Engineering
Myers, Seth H.
(Vicksburg, MS)
Graduate, Mechanical Engineering
Myers, William Dusty
(West, MS)
Senior, Civil Engineering
Myhre, Wayne E., Jr.
(Starkville, MS)
Graduate, Education
Mylroie, Lars Eglinton
(Starkville, MS)
Junior, Geoscience
Myrick, Corrie R.
(Kosciusko, MS)
Senior, Elementary Education
Myrick, David Laird
(Hazel Green, AL)
Senior, Secondary Education
Myrick, Grant M.
(Kosciusko, MS)
Senior, Physical Education
Myrick, Robert Joseph
(Starkville, MS)
Senior, Anthropology
Nabors, Benjamin Evans
(Starkville, MS)
Graduate, Veterinary Medicine
Nabors, Cameron Mitchell
(Bartlett, TN)
Sophomore, Agronomy
Nabors, Lindsey Marie
(Columbus, MS)
Senior, Social Work
A.S.S.W.
Nabors, Misty D.
(Starkville, MS)
Graduate, Finance
Nabors, Tabitha Lashay
(Meridian, MS)
Senior, Undeclared
Secondary English Teacher, Education, Writing, Reading
Nabzdyk, Timothy Joseph
(Flora, MS)
Sophomore, Art

Nachiappan, Ezhil
(Starkville, MS)
Graduate, Industrial Engineering
Nagaralu, Ramesh
(Starkville, MS)
Graduate, Aerospace Engineering
Nagel, Andrew N.
(Starkville, MS)
Senior, Geoscience
Meteorology, Intramural Football
Nagel, Benjamin J.
(Starkville, MS)
Junior, English
Nagel, Brian Alan
(Mississippi State, MS)
Senior, Mechanical Engineering
Nail, Caleb A.
(Brandon, MS)
Sophomore, Gen Business Admin
Nail, Carole A.
(Starkville, MS)
Graduate, Unclassified-Grad
Nail, James M.
(Starkville, MS)
Junior, Music
Nance, Anita Nicole
(Prairie, MS)
Junior, Educational Psychology
Nance, Geoffrey Eric
(Tupelo, MS)
Sophomore, Forestry
Nandiraju, Aparna
(Starkville, MS)
Graduate, Molecular Biology
Nanjundappa, Haraprasad
(Starkville, MS)
Graduate, Electrical Engineering
Nanke, Shay Elizabeth
(Paragould, AR)
Freshman, Geoscience
Nanney, Belinda H
(Booneville, MS)
Graduate, Education
Napier, Kacie Lane
(Laurel, MS)
Junior, Animal and Dairy Science
Napier, Kelly Elizabeth
(Union City, TN)
Sophomore, Biochemistry
Napier, Kristen Lane
(Belden, MS)
Sophomore, Biological Sciences
Naples, Jamie L.
(Madison, MS)
Junior, Marketing
Naqvi, Sarah Fatima
(Starkville, MS)
Sophomore, Biological Sciences
Naqvi, Shahryar Mehdi
(Starkville, MS)
Junior, Gen Business Admin
Naron, Caleb S
(Woodland, MS)
Sophomore, Undeclared
Nash, Andrea M.
(Columbus, MS)
Junior, Undeclared
Nash, Kahlil
(Harrisburg, PA)
Senior, Interdisciplinary Studies
Football Team
Nash, Milton Horton, Jr.
(Birmingham, AL)
Senior, Banking & Finance
Kappa Sigma
Nash, Patrick Enos
(Brandon, MS)
Senior, Management of Const & Land

Nash, Rushaunda Lynn
(Starkville, MS)
Sophomore, Chemistry
Nash, Veleeka Rashunda
(Starkville, MS)
Senior, Sociology
Nassar, Matthew Joseph
(Madison, MS)
Senior, Communication
Nastasi, Krystal Noel
(Laurel, MS)
Senior, Elementary Education
Natcheva, Mariana Toteva
(Sofia, Bulgaria)
Graduate, Business Administration
Nathan, Steven Mark
(Jamaica, NY)
Freshman, Continuing Ed. - Non-Degree
Nations, James Sheldon
(Sontag, MS)
Freshman, Biological Sciences
Naugher, Elizabeth Belle
(Kosciusko, MS)
Junior, Art
Naum-Bedigian, James L., Jr.
(Liverpool, NY)
Graduate, Geoscience
Navarra, Ashleigh Michelle
(Brandon, MS)
Sophomore, Human Sciences
Navo, Herman Loland, III
(Pass Christian, MS)
Freshman, Undeclared
Nayak, Mahesh Vaikunta
(Starkville, MS)
Graduate, Computer Engineering
Naylor, David Earl, Jr.
(Meridian, MS)
Sophomore, Aerospace Engineering
Naylor, Marcus Lynn
(Chattanooga, TN)
Senior, Industrial Tech
Naylor, Myron A.
(Starkville, MS)
Junior, General Lib Arts
Naylor, Theo Tramelle
(Meridian, MS)
Sophomore, Bus Info Systems
Nazzaro, Joseph James
(Germantown, TN)
Freshman, Computer Science
Neal, Esther Elizabeth
(Clinton, MS)
Sophomore, Secondary Education, English, Spanish
Resident Assistant, Baptist Student Union, Rick's Rowdies
Neal, Jonathan B.
(Memphis, TN)
Sophomore, Agribusiness
Neal, Sammy Jermaine
(Greenwood, MS)
Senior, Biological Sciences
Neal, Tammera V.
(Mississippi State, MS)
Sophomore, Gen Business Admin
Neal, Tilda V.
(Mississippi State, MS)
Graduate, Counselor Education
Neaves, David Edward
(Kosciusko, MS)
Graduate, Chemical Engineering
Pi Kappa Alpha, Golf, Soccer, Science
Neaves, Joshua Austin
(Booneville, MS)
Senior, Secondary Education

Necaise, Katie Lynn
(Ocean Springs, MS)
Sophomore, Biochemistry
Necaise, Kevin Wade
(Starkville, MS)
Junior, Animal and Dairy Science
Necaise, Lindsey Morgan
(Bay St. Louis, MS)
Sophomore, Geoscience
Zeta Tau Alpha
Necaise, Nathan Joseph
(Ocean Springs, MS)
Senior, Computer Science
Nedkov, Vassil Alexandrov
(Starkville, MS)
Graduate, Master Science Information Sys
Neel, Catherine Leeann
(Starkville, MS)
Sophomore, Pre-Accounting
Neel, Robert George
(Starkville, MS)
Senior, Mechanical Engineering
Neely, Natalie Ruth
(Mobile, AL)
Freshman, Biological Sciences
Neely, Sara Kathryn
(Starkville, MS)
Graduate, Physical Education
Negishi, Meiko
(Mississippi State, MS)
Graduate, Educational Psychology
Negron, Libertad M.
(Mississippi State, MS)
Freshman, Biological Sciences
Neldon, Jack Staten
(Glen Allan, MS)
Freshman, Electrical Engineering
Nelms, Bryan Weeks
(Kosciusko, MS)
Junior, Psychology
Nelson, Amanda Renee
(Moss Point, MS)
Graduate, Biological Engineering
Nelson, Audrey E.
(Jackson, TN)
Sophomore, Elementary Education
Nelson, Brian D.
(Starkville, MS)
Senior, Bus Info Systems
Nelson, Charles B
(Sheridan, WY)
Graduate, Geoscience
Nelson, Donald Harris
(Murfreesboro, TN)
Senior, Chemical Engineering
Nelson, James David
(Columbus, MS)
Senior, Secondary Education
Nelson, Jonathan Floyd
(Pinson, AL)
Freshman, Mechanical Engineering
Nelson, Joseph D.
(Hattiesburg, MS)
Sophomore, Agronomy, Golf And Sports Turf Management
Nelson, Joshua Kardae
(Marion, MS)
Sophomore, Bus Info Systems
Nelson, Katie Lea
(Fayette, AL)
Sophomore, Forestry
Nelson, Kelly Sistrunk
(Union, MS)
Senior, Elementary Education
Nelson, Kirby Deanna
(Ocean Springs, MS)
Sophomore, Economics

Nelson, Lechondia
(Moorhead, MS)
Senior
Nelson, Lindsay Nicole
(Orange Park, FL)
Graduate, Sociology
MSU Softball Alumni, Women's Rugby, AKD, Golden Key Honor Society
Nelson, Paige Faith
(West, MS)
Freshman, Communication
Nelson, Randall J.
(Starkville, MS)
Senior, Aerospace Engineering
Nelson, Roderick D.
(Magee, MS)
Sophomore, Agricultural Science
Nelson, Taylor B.
(Germantown, TN)
Junior, International Business, Marketing
Pi Kappa Alpha, Volunteer FD, International
We are very proud of you! Love Mom & Dad
Nelson, William Arthur
(Jackson, MS)
Senior, Gen Business Admin
Nelson, Yolonda Lakeisha
(Grenada, MS)
Sophomore, Human Sciences
Nesbit, Bryan G.
(Mississippi State, MS)
Graduate, Public Policy & Admin
Nesbitt, John S
(Danville, KY)
Freshman, Marketing
Nesbitt, Tyeicha
(West Point, MS)
Junior, Biological Sciences
Nesheiwat, Dina
(Baltimore, MD)
Post Baccalaure, Geoscience
Nester, Jacob Dewayne
(Lake, MS)
Senior, Secondary Education
Nester, Jessica Lynn
(Lake, MS)
Senior, Elementary Education
Nestler, Sara Catherine
(Vicksburg, MS)
Senior, Architecture
Horseback Riding, Architecture Honor Society, American Society Of Architecture
Netterville, Thomas Bryan
(Gloster, MS)
Freshman, Forestry
Nettles, Christopher Jerome
(Starkville, MS)
Sophomore, Agronomy
Nettles, Krista Michelle
(Moss Point, MS)
Graduate, Veterinary Medicine
Delta Sigma Theta, Animals, Especially Cats, Alumni Band Member Of Alcorn State Band
Neu, Erik Alan
(Moss Point, MS)
Freshman, Geoscience
Neumann, Michelle Elain
(Starkville, MS)
Senior, Art
Nevels, John Robert
(Decatur, AL)
Freshman, Civil Engineering

Nevins, Reid A.
(Hamilton, MS)
Senior, Ag Information Science
Alpha Gamma Rho, Hunter, Fisherman, Horses
Newby, Britt Lancaster
(Mississppi State, MS)
Alumni, Mathematics
Newby, Keith Tyrone
(Portsmouth, VA)
Junior, Geoscience
Newell, Andrew S.
(Belmont, MS)
Junior, Electrical Engineering

Newell, Joseph Brannan
(Tupelo, MS)
Sophomore, Marketing
Intramural Sports
Newland, Tommy Lee, Jr.
(Columbus, MS)
Senior, Art
Technology, Painting, Graphic Design, Photography, Multi-Media, Wakeboarding, Rock Climbing
Newman, Benjamin Ryan
(Rolling Fork, MS)
Senior, History
Newman, Graeme Scot
(Long Beach, MS)
Sophomore, Computer Science
Newman, James A., Jr.
(Starkville, MS)
Graduate, Public Policy & Admin
Newman, Kimberly D.
(Waynesboro, MS)
Junior, Geoscience
Newman, Mitchell Hunter
(Summit, MS)
Senior, Forestry
Newman, Sarah Elizabeth
(Starkville, MS)
Sophomore, Art
Newman, Steven M.
(Snellville, GA)
Senior, Marketing
Newman, Tisha Ann
(Augusta, GA)
Sophomore, Gen Business Admin
Traveling, Poetry, Exploring, Meeting New People
Newsom, Casey Blake
(Rolling Fork, MS)
Junior, Industrial Tech
Newsom, Jesse Meshay
(Lena, MS)
Senior, Secondary Education
Newsom, Joshua G.
(Corinth, MS)
Sophomore, Risk Mgt, Insurance,Fin.Plan
Newsom, Mary Meagan
(Tiplersville, MS)
Senior, Communication

Newsome, Angela S.
(Mendenhall, MS)
Junior, Medical Technology
Newsome, Beau Nicholas
(Columbus, MS)
Senior, Agribusiness
Guitar Enthusiast
Newsome, Iris Leigh Anne
(Okolona, MS)
Sophomore, Undeclared
Newson, Nicole Colettle
(Senatobia, MS)
Senior, Educational Psychology
Singing In A Gospel Group, Going Shopping, Being Around Family And Friends.
Newson, Soundra C.
(Raleigh, MS)
Senior, Computer Science
Delta Xi Phi Multicultural Sorority, ESL Conversation Partner, Smith Hall RHA Delegate
Newton, Daniel Christopher
(Daphne, AL)
Freshman, Undeclared
Newton, Julie Marie
(Tupelo, MS)
Graduate, Education
Newton, Lauren Ivy
(Vicksburg, MS)
Sophomore, Gen Business Admin
Newton, Nicholas Trent
(Sugar Hill, GA)
Freshman, Banking & Finance
Neyman, Milton Curtis, Jr.
(Columbus, MS)
Freshman, Biological Sciences
Ng, Cheuk Wai
(Greenwood, MS)
Freshman, Computer Science
Ngo, Cuong Doan
(Brandon, MS)
Freshman, Biological Sciences
Nguyen, Bao Hien
(Slidell, LA)
Graduate, Electrical Engineering
Nguyen, Baogia Dinh
(Jackson, MS)
Junior, Mechanical Engineering
Nguyen, Binh Duc
(Morton, MS)
Sophomore, Chemistry
Nguyen, Hieu T.
(New Albany, MS)
Junior, Gen Business Admin
Nguyen, Huynh Anh
(Pascagoula, MS)
Sophomore, Computer Science
Nguyen, Hy
(Ocean Springs, MS)
Junior, Undeclared
Nguyen, Lehung H.
(Starkville, MS)
Junior, Chemical Engineering
Nguyen, Linda T.
(Ocean Springs, MS)
Junior, Information Tech Services
Nguyen, Quang Phuong
(Pelahatchie, MS)
Freshman, Undeclared
Nguyen, Tan Huu
(Gulfport, MS)
Junior, Physical Education
Nguyen, Thang Duc
(Morton, MS)
Freshman, Undeclared
Nguyen, Truong D.
(Starkville, MS)
Senior, Undeclared
Nguyen, Vinh Quang
(Starkville, MS)
Graduate, Business Administration
Ni, Shanna
(Starkville, MS)
Graduate, Accounting
Nicholas, Richard Taylor
(Sandhill, MS)
Senior, International Business, Spanish
Kappa Sigma, President Of Kappa Sigma, Road Runner, Interfraternity Council, Campus, Crusade For Christ, RUF
Nichols, Andrew M.
(Quitman, MS)
Senior, Psychology
Nichols, Andrew Michael
(Brandon, MS)
Senior, Bus Info Systems
Nichols, Andrew William
(Union, MS)
Freshman, Music
Nichols, Angela L.
(Columbus, MS)
Sophomore, Elementary Education
Nichols, Benjamin T.
(Mississippi State, MS)
Junior, Accounting
Nichols, Brandon Scott
(Conroe, TX)
Senior, Electrical Engineering
Nichols, C. Allen
(Fairlawn, OH)
Graduate, Business Administration
Nichols, Erskeen A.
(Tupelo, MS)
Senior, Bus Info Systems
Nichols, Holly Rosanne
(Glen Allan, MS)
Freshman, Undeclared
Nichols, Jason Roy
(Glen Allan, MS)
Graduate, Accounting
Nichols, Raynette P.
(Jackson, MS)
Freshman, Continuing Ed. - Non-Degree
Nichols, Rebecca L.
(Birmingham, AL)
Graduate, Accounting
Nichols, Ryan Stewart
(Guntersville, AL)
Senior, Architecture
Nichols, Shirley H.
(Carthage, MS)
Graduate, Education Leadership
Nicholson, Austin C.
(Forest, MS)
Sophomore, Undeclared
Nicholson, Brandi L.
(Louisville, MS)
Sophomore, Information Tech Services
Nicholson, Chase Allen
(Newton, MS)
Junior, Teaching / Coaching
Flag Football
Nicholson, Courtney Lynn
(Meridian, MS)
Graduate, Unclassified-Grad
Nicholson, Eric Delane
(Scooba, MS)
Senior, Undeclared
Nicholson, Erica Nicole
(Union, MS)
Graduate, Unclassified-Grad
Nicholson, Misty Leigh
(Tylertown, MS)
Senior, Elementary Education
Nicholson, Stephanie Sherie
(Scooba, MS)
Sophomore, Information Tech Services
Nickerson, Jennifer I.
(Kosciusko, MS)
Senior, Communication, Broadcast
Nickerson, Marcus D.
(Starkville, MS)
Junior, Political Science
Nickey, Cassidy Michelle
(Conehatta, MS)
Freshman, Special Non-Degree
Nickson, Glenda D.
(Raleigh, MS)
Graduate, Education
Nides, David Michael
(New Orleans, LA)
Senior, Aerospace Engineering, Mathematics
Niederriter, Kiel D.
(Memphis, TN)
Junior, Agribusiness
Nieman, Catherine Blair
(Memphis, TN)
Junior, Pre-Accounting
Niemann, Michael Allen
(Biloxi, MS)
Freshman, Computer Engineering
Niemela, Cheryl Lynn
(Puyallup, WA)
Graduate, Geoscience
Niemeyer, Kenneth W.
(Lumberton, MS)
Senior, Mechanical Engineering
Niemeyer, Stacy Ryan
(Hattiesburg, MS)
Graduate, Elem, Mid, Sec Ed Admin
Niezgoda, Kathryn Elizabeth
(Birmingham, AL)
Junior, Psychology
Music, Art, Spending Time With Friends, Senior Resident Assistant, Housing Associate, NRHH, VP Of Recognition Of NRHH
Nigro, Rosa G.
(Starkville, MS)
Graduate, Sociology
Nikel, Randy Lee
(Rogers, AR)
Senior, Computer Science
Nimitz, Wyatt F.
(Chandler, AZ)
Graduate, Wildlife and Fisheries Science
Nipper, Christopher Adam
(Brandon, MS)
Junior, Gen Business Admin
Nipper, Wendy Melissa
(Starkville, MS)
Graduate, Veterinary Medicine
Nisbet, Andrew M.
(Montgomery, AL)
Senior, Marketing
Nittoso, Jennifer L.
(El Paso, TX)
Senior, Geoscience

Niven, Jeremy C.
(Flora, MS)
Freshman, Mechanical Engineering
Nix, Erica Lynn
(Fort Polk, LA)
Freshman, Biochemistry
Campus Activities Board, Baptist Student Union, Biochemistry Club
Erica, keep up the good work! Love, Mom, Dad, Brandon, Zachary & Nathan
Nixon, Marianne
(Yazoo City, MS)
Junior, Biological Sciences
Njogu, Moses G.
(Starkville, MS)
Graduate, Chemistry
Noah, Kandace Carolyn
(Houston, TX)
Senior, Industrial Engineering
Delta Gamma, BSU
Noah, Martin M.
(Jackson, MS)
Sophomore, Pre-Accounting
Noble, Charles H.
(Olive Branch, MS)
Sophomore, Biological Sciences
Noble, Kenneth Andrew
(Ocean Springs, MS)
Senior, Secondary Education, History
Famous Maroon Band, Kappa Delta Pi
Noble, Lillian Caye
(Gautier, MS)
Junior, Psychology
Nobles, Christopher M.
(Starkville, MS)
Junior, Undeclared
Nobles, Jerry Kyle
(Brooklyn, MS)
Graduate, Education
Noblin, Grant Michael
(Long Beach, MS)
Sophomore, Political Science
Noblin, Lindsay Claire
(Long Beach, MS)
Junior, Art
Noblitt, Ashley Elizabeth
(Huntsville, AL)
Freshman, Public Relations, Sports Communication
Zeta Tau Alpha, Politics, Music, College Republicans, Campus Activities Board, Student Association, Running With Scissors Comedy
Noffsinger, Jason A.
(Starkville, MS)
Senior, Biological Sciences
Noflin, George, Jr.
(Greenwood, MS)
Graduate, Education
Noguera, Magdy C.
(Starkville, MS)
Graduate, Business Administration
Nohra, Jordan Leake
(Clinton, MS)
Senior, Management
Nolan, Sarah Catharine
(West Point, MS)
Graduate, Veterinary Medicine
Noland, Sonya L.
(West Point, MS)
Junior, Marketing
Noland, Taylor Crouch
(Duluth, GA)
Freshman, Communication
Nolen, Climarion
(Starkville, MS)
Freshman, Undeclared

Noles, James Alan
(Columbus, MS)
Junior, Bus Info Systems
Noonan, Laura Ann
(Coronado, CA)
Graduate, Geoscience
Nordin, Patrik Niklas
(Mississippi State, MS)
Graduate, Unclassified-Grad
Nordstrom, Gregory James
(Starkville, MS)
Graduate, Geoscience
Nored, Joseph F.
(Clinton, MS)
Junior, Geoscience
Nored, Lisa Ann
(Hattiesburg, MS)
Graduate, Public Policy & Admin
Norman, Chadwick Franklin
(Tupelo, MS)
Senior, Industrial Tech
Norman, Cille J.
(Newton, MS)
Graduate, Counselor Education
Chi Sigma Iota; Graduate Counseling Club
Norman, Clifton Lee
(Hattiesburg, MS)
Freshman, Gen Business Admin
Norman, Coleman Edward
(Mantee, MS)
Junior, Undeclared
Norman, Mary Clayton
(Hattiesburg, MS)
Senior, Psychology
Norman, Melodie Dawn
(Meridian, MS)
Senior, Business Admin - MR
Norrid, Amy Michelle
(Starkville, MS)
Senior, Animal and Dairy Science
Norris, Alison Leanne
(Germantown, TN)
Sophomore, Marketing
Norris, Amanda L.
(Laurel, MS)
Sophomore, Biological Sciences
Norris, Cal Joseph
(Florala, AL)
Freshman, Continuing Ed. - Non-Degree
Norris, Eric Scott
(Huntsville, AL)
Senior, Architecture
Architecture, Movies, Soccer, Held Office President & Vice President Of AIAS, Dean's List
Norris, Jeremy Allen
(Germantown, TN)
Senior, Forestry
Norton, Matthew William
(Hattiesburg, MS)
Junior, Landscape Contracting
Norton, Michael Thomas
(Hattiesburg, MS)
Junior, Management of Const & Land
Norton, Neil Vincent
(Bay Saint Louis, MS)
Senior, Mechanical Engineering
Norwood, Allison Burks
(Etta, MS)
Graduate, Veterinary Med Science
Norwood, Bradley Taylor
(Greenville, MS)
Freshman, Gen Business Admin
Norwood, Bryan Ellis
(Madison, MS)
Sophomore, Architecture

Norwood, Gregory James
(Hernando, MS)
Senior, Civil Engineering, Business Administration
American Society Of Civil Engineers, Magna Cum Laude
Norwood, Jannifer
(Jackson, MS)
Freshman, Continuing Ed. - Non-Degree
Norwood, Jerious Montreal
(Brandon, MS)
Junior, Physical Education
Norwood, Joseph E.
(Meridian, MS)
Sophomore, Management
Norwood, Meredith Lynn
(Hoover, AL)
Senior, Art
Norwood, Morgan Gwendetta
(Jackson, MS)
Freshman, Biological Sciences
Nosser, John M.
(Starkville, MS)
Senior, Undeclared
Nousain, Shelby Christian
(Concord, MI)
Sophomore, IB Marketing
Novack, Jonathan Adam
(Lubbock, TX)
Senior, Geoscience
Novarini, Debora E.
(Gulfport, MS)
Senior, Art
Nowell, Garret Hunt
(Clinton, MS)
Junior, Forestry
Nowell, Gregory Allen, II
(Starkville, MS)
Junior, Microbiology
Nowell, Janna Leshea
(Philadelphia, MS)
Junior, Elementary Education
Nowell, Jeremy Chase
(Starkville, MS)
Sophomore, History
Nowell, Natalie M.
(Philadelphia, MS)
Sophomore, Communication
Nowell, Rachel Adelaide
(Starkville, MS)
Senior, Psychology
Nowell, Sara Nicole
(Ridgeland, MS)
Sophomore, Human Sciences
Nowell, Sydney Alison
(Philadelphia, MS)
Sophomore, Special Education
Nuber, Patrick Gregory
(Woodland, WA)
Senior, Marketing
Nuckolls, India M.
(Rolling Fork, MS)
Junior, Human Sciences
Nugent, James David
(Brookhaven, MS)
Junior, Gen Business Admin
Null, Whitnee Alise
(Meridian, MS)
Freshman, Undeclared
Nunley, Bradley Darrell
(Mississippi State, MS)
Graduate, Veterinary Medicine
Nunley, Joshua Jordan
(Iuka, MS)
Junior, Wildlife and Fisheries Science

Nunley, Kimberly Nicole
(Athens, AL)
Senior, Industrial Engineering
Delta Gamma, Institute Of Industrial Engineers, Engineering Student Council
Nunley, Robert Ryan
(Brandon, MS)
Freshman, Gen Business Admin
Nunn, Rita Carletta
(Noxapater, MS)
Graduate, School Administration
Nunnelee, Kirk David
(New Albany, MS)
Freshman, Art
Nunnery, Carrie M.
(Summit, MS)
Senior, Animal and Dairy Science, Pre-Veterinary
Block & Bridle Club, Collegiate Cattlemen's Association, Livestock Judging Team
Nunnery, Charles Jordan
(Hazlehurst, MS)
Freshman, Civil Engineering
Nutt, Annelise
(Clinton, MS)
Junior, Educational Psychology, History
Chi Omega, Fashion Board, RUF
Nutt, Joel Dale
(Morton, MS)
Junior, Biological Sciences
Phi Kappa Phi, Nat'l Society Of Collegiate, Scholars, Gamma Beta Phi Society
Nutt, Jonathan R.
(Morton, MS)
Graduate, Business Admin - MR
Nyiri, Bryan A..
(Madison, MS)
Senior, Gen Business Admin
Golf, Basketball
Oakes, Frank O'Neill, III
(Memphis, TN)
Senior, Civil Engineering
Oakley, Courtney Leigh
(Memphis, TN)
Junior, Human Sciences
Oakley, Joel S
(Starkville, MS)
Graduate, Mathematics
Oaks, Holly Ann
(Alexandria, KY)
Graduate, Geoscience
Oaks, Mark Windham
(Booneville, MS)
Junior, Pre-Accounting
Oaks, Matthew Wade
(Booneville, MS)
Junior, Pre-Accounting
Oats, Fredrick Donnell
(West Point, MS)
Junior, Information Tech Services
Obaid, Marco W.
(Columbus, MS)
Graduate, Unclassified-Grad
O'Banner, Jessica R.
(Jackson, MS)
Senior, Elementary Education
Cooking And Decorating, Enjoy Being With My Family., Black Student Alliance, National Reading Council
O'Bannon, Robyn Tara
(Starkville, MS)
Junior, Special Education
Oberhofer, Anna Lynn
(Ocean Springs, MS)
Sophomore, Biochemistry
Oberhofer, Kurt John
(Ocean Springs, MS)
Graduate, Forestry

Oberhofer, Stephen Maturin
(Ocean Springs, MS)
Senior, Aerospace Engineering
O'Brien, David John
(Waynesboro, VA)
Graduate, Geoscience
O'Brien, Katherine Marie
(Sharon, MS)
Sophomore, Elementary Education
O'Brien, Kelly Marie
(Brandon, MS)
Sophomore, Industrial Engineering
O'Brien, Matthew Stephen
(Ridgeland, MS)
Sophomore, Chemical Engineering
O'Brien, Patrick Michael
(Starkville, MS)
Senior, Secondary Education, Communications
Delta Chi, Phi Kappa Phi Honor Society, Dean's List
O'Brien, Timothy Patrick
(Madison, MS)
Senior, Banking & Finance
O'Bryan, Jennifer Margaret
(Clinton, MS)
Junior, Banking & Finance
O'Bryant, Samantha Lynde
(Starkville, MS)
Senior, Management
O'Cain, Claire Elise
(Madison, MS)
Junior, Gen Business Admin
Ocampo, Alexis
(Mississippi State, MS)
Freshman, Gen Business Admin
Ochs, Brian P.
(Tacoma, WA)
Graduate, Geoscience
O'Connor, Megan Heather

O'Dell, Jordan Christopher
(Fairview Heights, IL)
Senior, Art
Oden, Robert Charles, Jr.
(Chicago, IL)
Freshman, Undeclared
Odhiambo, Jane A.
(Starkville, MS)
Graduate, Nutrition
Odom, Amanda Leigh
(Florence, MS)
Sophomore, Wildlife and Fisheries Science
Odom, Anthony M.
(Starkville, MS)
Graduate, Unclassified-Grad
Odom, Ashley Shrez
(Starkville, MS)
Senior, Agribusiness
Odom, Glenn Lee, Jr.
(Jackson, MS)
Senior, Industrial Engineering
Odom, Jason Lee
(Wilmer, AL)
Senior, Agricultural Science
Track And Cross-Country Team 3 Years, ROTC 4 Years, M-Club 3 Years, Color Guard, Ranger Challenge, Ranger Company
Odom, Karey Elizabeth
(Pearl, MS)
Freshman, Gen Business Admin
Odom, Marsey Lee
(Southaven, MS)
Graduate, Elementary Education
Delta Delta Delta, Cum Laude, Dean's List
Odom, Meghan L.
(Jackson, MS)
Senior, Marketing
Chi Omega, Dean's List, M Club, Volunteer Work, Sec Honor Roll, Mississippi State Soccer Team Captain
Odom, Melissa Kay
(Florence, MS)
Sophomore, Physics
Odom, Patrick J.
(Ocean Springs, MS)
Senior, Art
Odom, Steven C.
(Pearl, MS)
Sophomore, Management of Const & Land
Odom, Tracey A.
(Cleveland, MS)
Graduate, English
Odreman, Daisy Elena
(Starkville, MS)
Graduate, Elementary Education
Odum, John Joseph
(Benton, MS)
Senior, Elementary Education
O'Farrell, Amber Dawn
(Brandon, MS)
Freshman, Undeclared
Ofseyer, Aaron David
(Seattle, WA)
Senior, Geoscience
Oglesby, David Lee
(Columbus, MS)
Graduate, Mechanical Engineering
Oh, Dong Uk
(Daegu-Korea)
Freshman, Mechanical Engineering
Automotive Engineering, SAE
Oh, Seong Yong
(Starkville, MS)
Graduate, Engineering
Ohno, Michael J.
(Collierville, TN)
Freshman, Chemical Engineering
O'Keefe, Daniel Mark
(Starkville, MS)
Graduate, Forest Resources
Okhuysen, Michel E.
(Starkville, MS)
Graduate, Engineering
Okojie, Tinukwa Chibuzor
(Starkville, MS)
Graduate, Education
O'Koniewski, Robert Francis
(Melrose, MA)
Freshman, Marketing
Okoro, Constance Michelle
(Vicksburg, MS)
Junior, Computer Science, Forensic Science
Okoro, Ndubuisi Emmanuel
(Lagos, Nigeria)
Graduate, Aerospace Engineering
Wing Worping/ Morphing Of Structures, Aerospace Soccer Team Member, EAA Member, AIAA, NSBE Member, Former Image Member
Okula, Marcelle C.
(Starkville, MS)
Senior, Art-Graphic Design
Internship-Coastal Living Magazine
Olach, Thomas J.
(Mississippi State, MS)
Graduate, Business Administration
Olarte, Catalina
(Bogota, Colombia)
Senior, Computer Engineering, French
MSU Womens Golf Team Member, Tau Beta Pi
Oldham, Eric Ryan
(Starkville, MS)
Senior, Mechanical Engineering
Olive, Dorothy Walker
(Hattiesburg, MS)
Graduate, Education
Olive, Keith L.
(Cowiche, WA)
Graduate, Geoscience
Olive, Tyshea W.
(Starkville, MS)
Junior, Educational Psychology
Oliver, Christopher Aaron
(Grenada, MS)
Sophomore, Civil Engineering
Oliver, James Scott
(Birmingham, AL)
Freshman, Physical Education
Oliver, Jason R.
(Salem, AR)
Graduate, Mechanical Engineering
Oliver, Shelby W.
(Plantersville, MS)
Senior, Medical Technology
Oliver, Ted Emerson, Jr.
(Plantersville, MS)
Senior, Aerospace Engineering
Oliveri, Robert Ryan
(Brandon, MS)
Junior, Pre-Accounting
Olivier, Alicia Kathleen
(Starkville, MS)
Graduate, Veterinary Medicine
Oller, Joshua A
(Pearl, MS)
Sophomore, Banking & Finance
Olmstead, Stephanie Marie
(Amston, CT)
Senior, Communication
Olsen, Gavin Leif
(Birmingham, AL)
Graduate, Veterinary Medicine
Soccer (Playing And Coaching), Golf, Tennis
Olson, Shawna R.
(West Fargo, ND)
Senior, Geoscience
Oltremari, Jerry N.
(Meridian, MS)
Freshman, Mechanical Engineering
O'Mire, Katherine Shea
(Jackson, MS)
Junior, Elementary Education
Ona, Solomon J.
(Baton Rouge, LA)
Freshman, Landscape Architecture
O'Nan, Meagan Merit
(Starkville, MS)
Graduate, Counselor Education
Ondra, Heidi Jean
(Cordova, TN)
Sophomore, Communication
O'Neal, Amara Giane
(Starkville, MS)
Sophomore, Banking & Finance, Spanish
BSA, MOD, Habitat For Humanity
O'Neal, Charles G.
(Lucedal, MS)
Senior, Forestry
Forestry Club
O'Neal, Gabriel W.
(Columbus, MS)
Freshman, Undeclared
O'Neal, John Davis
(Tupelo, MS)
Senior, Secondary Education
O'Neal, John Michael
(Vancleave, MS)
Freshman, Biological Engineering
O'Neal, John Russell
(Lucedale, MS)
Senior, Management of Const & Land
Sigma Chi
O'Neal, Katie JNelle
(Brandon, MS)
Sophomore, Art
O'Neal, Lynette W.
(Edwards, MS)
Senior, Interdisciplinary Studies
Oni, Adebayo Samuel
(Stone Mountain, GA)
Freshman, Mechanical Engineering
Onwuchekwa, Blessing Eberechukwu
(Starkville, MS)
Junior, Physical Education
Onyia, Ashlee M.
(Mississippi State, MS)
Freshman, Psychology
Operton, Rosalind Flanigan
(Meridian, MS)
Graduate, Elem, Mid, Sec Ed Admin
Oppedal, Andrew Lars
(Starkville, MS)
Graduate, Mechanical Engineering
Oppenheim, Andrew D.
(Germantown, TN)
Freshman, Mechanical Engineering
Oppenheim, Daniel A.
(Germantown, TN)
Sophomore, Management of Const & Land
Oppenheimer, Albert Clark
(Starkville, MS)
Freshman, Academic Talented
Orcutt, Collin Richard
(Huntsville, AL)
Freshman, Landscape Architecture
Orcutt, Eddie James, III
(Madison, MS)
Freshman, Biological Engineering
Orduyilmaz, Adnan
(Izmir)
Graduate, Electrical Engineering
Camping, Scouting, Tracking
Ore, Stacy R
(Dos Palos, CA)
Graduate, Geoscience
Orgeron, Craig
(Ridgeland, MS)
Graduate, Public Policy & Admin
Orkin, Jeffrey Reese
(Jackson, MS)
Junior, Landscape Architecture
Ormon, Christopher B.
(Byram, MS)
Graduate, Civil Engineering
Orr, Adam Ivan
(Cumming, GA)
Graduate, Nutrition
Ortiz, Mathew J.
(San Antonio, TX)
Graduate, Unclassified-Grad
Ortiz, Peter Michael
(Columbus, MS)
Senior, Bus Info Systems
Osaji, Alice Love
(Mississippi State, MS)
Graduate, Instructional Technology
Osaji, Kingsley C.
(Starkville, MS)
Junior, Marketing

Osborn, Allissiah Michelle
(Starkville, MS)
Junior, Undeclared
Osborne, Charles Robert
(Brandon, MS)
Senior, Physical Education
Osborne, Traci Lynne
(Grenada, MS)
Junior, Accounting
Osburn, Krystle Kaye
(West Point, MS)
Junior, Psychology
Oscar, Elliott Eric
(Reedsburg, WI)
Freshman, Marketing
Osgood, Rachel M.
(Starkville, MS)
Senior, Human Sciences
Osterhage, Michael Parker
(San Antonio, TX)
Senior, Geoscience
Ostrander, Matthew G.
(Williamstown, MA)
Graduate, Geoscience
Oswal, Shailesh
(Starkville, MS)
Graduate, Business Administration
Oswalt, Calen R.
(Monroe, LA)
Freshman, English
Oswalt, Candace Genine
(Maben, MS)
Junior, Human Sciences
Oswalt, James R.
(Starkville, MS)
Senior, Secondary Education
Oswalt, Luke E.
(Maben, MS)
Sophomore, Physical Education
Ota, Masanori
(Tokyo, Japan)
Graduate, Education
Othmer, Michelle Helene
(Jacksonville Beach, FL)
Senior, Geoscience
Ott, Dustin W.
(Starkville, MS)
Senior, Electrical Engineering
Ott, Summer Stacy
(Starkville, MS)
Graduate, Counselor Education
Oubre, Joseph D.
Senior, Economics - A&S
Sigma Chi
Outlaw, Jason R.
(Starkville, MS)
Senior, Psychology
Outlaw, Jesse Antonio
(Starkville, MS)
Freshman, Gen Business Admin
Outlaw, Sonya LaTese
(West Point, MS)
Junior, Biological Sciences
Outlaw, Veronica
(Starkville, MS)
Senior, Information Tech Services, General Business
Phi Kappa Phi, Gamma Beta Phi, University Honors, Society
Ouzts, Ralph Donald, Jr.
(Greenville, MS)
Freshman, Mechanical Engineering
Delta Chi
Overby, Rushton Harbour
(Starkville, MS)
Junior, Agribusiness

Overcash, Chandler Pierce
(Madison, AL)
Sophomore, Architecture
Overcash, Mason Parks
(Madison, AL)
Sophomore, Art
Overstreet, Adarea Marie
(Meridian, MS)
Junior, Business Admin - MR
Overstreet, Daniel A.
(Starkville, MS)
Senior, Civil Engineering
Overstreet, Jeff R.
(Starkville, MS)
Freshman, Pre-Accounting
Overstreet, Vanessa Elaine
(Shubuta, MS)
Junior, Secondary Education
Overstreet, William Braswell, III
(Huntsville, AL)
Junior, Electrical Engineering
Owen, Ashley Nicole
(Columbus, MS)
Freshman, Special Education
Owen, Austin David
(Madison, MS)
Freshman, Undeclared
Owen, Caleb Aaron
(Pontotoc, MS)
Freshman, Technology Teacher Ed.
Owen, Christopher Lee
(Philadelphia, MS)
Junior, Forestry
Owen, James Curtis
(Germantown, TN)
Junior, Gen Business Admin
Owen, Jennifer Barbara
(Mantachie, MS)
Sophomore, Secondary Education
Owen, Lindsay C.
(New Albany, MS)
Junior, Undeclared
Owen, Martha Patricia
(New Albany, MS)
Senior, Continuing Ed. - Non-Degree
Owen, Nancy Ann
(Porterville, CA)
Graduate, Geoscience
Owen, Neelie Clair
(Golden, MS)
Freshman, Biochemistry
Owen, Rebecca K.
(West Columbia, SC)
Senior, Electrical Engineering
Owen, Sarah Katherine
(Vicksburg, MS)
Junior, Elementary Education
Owen, Sean M.
(Vicksburg, MS)
Graduate, Education-Ag & Ext
Owens, Blair Carson
(Starkville, MS)
Senior, Agronomy
Owens, Brenda Faith
(Starkville, MS)
Graduate, Agronomy
Owens, Derrick Alan
(Hampton, SC)
Graduate, Geoscience
Owens, Emily Jane
(Hampton Cove, AL)
Sophomore, Landscape Contracting
Owens, James Richard
(Clinton, MS)
Senior, Civil Engineering
Owens, Jonjala Wardette
(Jackson, MS)
Sophomore, Political Science

Owens, Kenyata J.
(Starkville, MS)
Graduate, Unclassified-Grad
Owens, Logan Clint
(Jackson, MS)
Senior, Physical Education
Football Team For 2 Years
Owens, Stephanie K.
(Easley, SC)
Junior, Communication
Owens-Sabir, Mahasin C
(Jackson, MS)
Graduate, Sociology
Owuo-Hagood, Takuma Keita
(Starkville, MS)
Freshman, Gen Business Admin
Oyefesobi, Michael O., Jr.
(Miramar, FL)
Senior, Management
Ozkan, Seval
(Starkville, MS)
Graduate, Biochemistry
Pabico, Jaderick P.
(Laguna, Republic Of The Philip)
Graduate, Computer Science
Artificial Intelligence, Computer Graphics, High Performance Computing, Bioinformatics, Basketball, Chess, Softball, Baseball, Rafting
Pace, Billy Christopher
(Aberdeen, MS)
Senior, Secondary Education
Pace, Brittany Nicole
(Saltillo, MS)
Junior, Educational Psychology
Music, Modeling, Working With Children
Pace, Cody Marlin
(Louisville, MS)
Freshman, Chemical Engineering
Pace, James Michael
(Jackson, MS)
Junior, Banking & Finance
Pace, Jason Boyd
(Ridgeland, MS)
Senior, Sociology
Pace, Justin Tyler
(Aberdeen, MS)
Junior, Computer Science
Pace, Kristy Michelle
(Collinsville, MS)
Graduate, Elementary Education
Pace, Larry Ryan
(Marietta, GA)
Sophomore, Marketing
Pace, Michael E., Jr.
(Natchez, MS)
Junior, Management
Pace, Susannah Kathryn
(Tupelo, MS)
Graduate, Political Science
Packer, John Clark
(Madison, MS)
Senior, Communication, General Business Administration
Kappa Sigma, Day Student Senator, Reformed University Fellowship
Packer, Valary Jolynda
(Orlando, FL)
Senior, Geoscience
Paden, Lisa C.
(Mississippi State, MS)
Junior, Interdisciplinary Studies
Padilla, Seve Bacca
(Starkville, MS)
Senior, Chemical Engineering
Padimiti, Dwaraka Sriniva
(Starkville, MS)
Graduate, Electrical Engineering

Paes, Janna Lynn
(Mendenhall, MS)
Sophomore, Elementary Education
Page, Brian Curtis
(Hattiesburg, MS)
Senior, Biological Sciences
Page, Elizabeth Brittany
(Birmingham, AL)
Senior, Art
Page, Kevin Shawn
(Starkville, MS)
Graduate, Entomology and Plant Path
Page, Meghan Marie
(Gulfport, MS)
Sophomore, Psychology
Page, Robin Brooks
(Union, MS)
Junior, Secondary Education
Pai, Venks
(White Plains, NY)
Graduate, Computer Science
Badminton, Chess, Crosswords, Traveling
Paige, Alisha M.
(Mendenhall, MS)
Graduate, Unclassified-Grad
Paige, Gerren Andre
(Wiggins, MS)
Senior, Accounting, General Business
Paige, James M.
(Meridian, MS)
Graduate, Unclassified-Grad
Paine, Andrea M.
(Monument, CO)
Junior, Geoscience
Painter, Michelle Lynn
(Manville, NJ)
Graduate, Geoscience
Paka, Mahitha
(Warangal, AP)
Graduate, Food Science & Tech
Palamwar, Vrushali Anil
(Cedar Rapids, IA)
Graduate, Architecture
Palermo, Jeremy Robert
(Biloxi, MS)
Junior, Agribusiness
Palik, Danah Marie
(Hartselle, AL)
Junior, Landscape Architecture
Pallotta, Ashley Marie
(Huntsville, AL)
Senior, Aerospace Engineering
Palmer, Carlos R.
(Starkville, MS)
Senior, Industrial Engineering
Palmer, David Christopher
(Starkville, MS)
Junior, Physical Education
Palmer, Ivy Francesca
(New Bern, NC)
Senior, Geoscience
Palmer, James Richard
(Starkville, MS)
Graduate, Taxation
Palmer, Justin R.
(Starkville, MS)
Senior, Ag Eng Tech & Bus
Palmer, Lindi Nicole
(Meridian, MS)
Senior, Elementary Education
Palmer, Lindsay Hope
(Madison, MS)
Freshman, Pre-Accounting
Palmer, Lynda W.
(Waynesboro, MS)
Junior, Elementary Education

Palmer, Melinda Carol
(Mathiston, MS)
Graduate, Secondary Teacher Alt Route
Palmer, Morgan Glenn
(Tyler, TX)
Senior, Geoscience
Palmer, Nathan Corey
(Rienzi, MS)
Junior, Biological Sciences
Palmer, Nathan Thomas
(Starkville, MS)
Graduate, Computer Engineering
Palmer, Nina Nicole
(Mississippi State, MS)
Graduate, Applied Anthropology
Palmer, Roger Allen
(Olive Branch, MS)
Sophomore, Gen Business Admin
Palmer, Ronsheka Arshae
(Leland, MS)
Senior, Human Sciences

Palmer, Spencer Nolan
(Madison, MS)
Senior, Risk Mgt, Insurance,Fin.Plan
Insurance, Real Estate, Hunting, Fishing, Traveling, Dean's List
We love you & wish you the very best. May God bless you. Love Mom and Dad
Palmer, Stephanie Lynn
(Clinton, MS)
Sophomore, Gen Business Admin
Phi Mu
Palmer-Campbell, Patrick Ian
(Starkville, MS)
Senior, Communication
Palmertree, Stephanie Cummins
(Clinton, MS)
Graduate, Accounting
Palmore, Ky Leon
(Starkville, MS)
Senior, Ag Eng Tech & Bus
Paluru, Sudhir Ganesh
(Starkville, MS)
Graduate, Computer Science
Pan, Melody Siewlee
(Starkville, MS)
Junior, Physical Education
Panchal, Jignesh Suresh
(Bombay, India)
Graduate, Electrical Engineering
Ping Pong, Badminton, Dancing, Clubs
Pannala, Suma Gouri
(Starkville, MS)
Graduate, Electrical Engineering
Pannell, Jacob McClanahan
(Columbus, MS)
Junior, Gen Business Admin
Pannell, Samantha Yvonne
(Ripley, MS)
Junior, Secondary Education
Pape, Joseph William
(Jackson, MS)
Senior, Management of Const & Land, Business
Dean's List, Intramural Soccer
Pappas, Louis Nicholas
(Dyersburg, TN)
Senior, Banking & Finance
Pappe, Vera K.
(Salem, OR)
Freshman, Independent Study - Non-Degree
Parada Jaco, Mario Ernesto
(Mississippi State, MS)
Graduate, Entomology and Plant Path
Parameswaran, Subramanian
(Starkville, MS)
Graduate, Electrical Engineering
Paraschivescu, Maria Cristina
(Starkville, MS)
Graduate, Chemistry
Parcus, Michelle Nicole
(Huntsville, AL)
Junior, Geoscience
Pardue, Alison Michelle
(Gautier, MS)
Sophomore, Biological Sciences
Parham, Kenneth Edward
(Aliceville, AL)
Junior, Wildlife and Fisheries Science
Parham, William Scott
(Puckett, MS)
Graduate, Education
Parihar, Naveen
(Starkville, MS)
Graduate, Computer Engineering
Parisa, Zachary A.
(Huntsville, AL)
Senior, Forestry
Pariser, Marlene Sara
(Virginia Beach, VA)
Graduate, Veterinary Medicine
Parish, Chance Joel-David
(Ethel, MS)
Sophomore, General Lib Arts
Parish, Corey Wayne
(Ethel, MS)
Senior, Secondary Education
Parish, James Kenneth
(Carson, MS)
Junior, Biological Sciences
Parish, Jessica Leigh
(Carson, MS)
Graduate, Veterinary Medicine
Parish, Jimmy Ray
(Chatsworth, GA)
Graduate, Ag & Ext Education
Parisi, Marc Daniel
(Gautier, MS)
Junior, Software Engineering, Computer Science
Tau Beta Pi, Toastmasters, Association Of Computing Machinery
Park, Eun-Kyung
(Mississippi State, MS)
Freshman, English
Park, Hannara
(Starkville, MS)
Freshman, Landscape Architecture
Park, Jeong Eun
(Slidell, LA)
Freshman, Gen Business Admin
Park, Ji Sung
(Starkville, MS)
Senior, Educational Psychology
Park, Jung Min
(Starkville, MS)
Graduate, Unclassified-Grad
Park, Sang Won
(Starkville, MS)
Graduate, Poultry Science
Parker, Aaron Christopher
(Terry, MS)
Freshman, Physical Education
Parker, Alan Benjamin
(Clinton, MS)
Freshman, Electrical Engineering
Parker, Andrea Brook
(Calhoun City, MS)
Senior, Gen Business Admin
Parker, Anna Loyce
(Eupora, MS)
Senior, Human Sciences
Parker, Brad Oliver
(Mendenhall, MS)
Junior, International Business, Marketing, German
Pi Kappa Alpha, Music, MSU Concert Choir, Men Of State Choir, Vocal Performance
Parker, Brandi Nicole
(Vicksburg, MS)
Freshman, Teaching / Coaching
Soccer
Parker, Carlton Randolph, II
(Smithville, MS)
Sophomore, Sociology
ROTC
Parker, Chad Ray
(Tupelo, MS)
Sophomore, Civil Engineering
Parker, Christopher Joel
(Starkville, MS)
Sophomore, Electrical Engineering
Parker, Curtis Wade
(Starkville, MS)
Senior, Computer Science
Parker, Cynthia Denise
(Forest, MS)
Junior, Secondary Education
Parker, Douglas Brett
(Madison, MS)
Junior, Undeclared
Parker, Drew Alan
(Fulton, MS)
Junior, Civil Engineering
Parker, Elizabeth Carroll
(Germantown, TN)
Sophomore, Elementary Education
Parker, Ellen V.
(Brandon, MS)
Senior, Art
Parker, Holly M.
(Maben, MS)
Graduate, Animal Physiology
Parker, Hubert
(Pheba, MS)
Graduate, Counselor Education
Parker, Jacob Young
(Brandon, MS)
Junior, Gen Business Admin
Parker, Jessi Marla
(Pittsboro, MS)
Graduate, Community College Education
Parker, Jonathan Devan
(Saucier, MS)
Senior, Chemical Engineering
Parker, Justin Michael
(Jackson, MS)
Sophomore, Architecture
Parker, Justin Rex
(Golden, MS)
Senior, Marketing
Parker, Katrina Rayanne
(Starkville, MS)
Graduate, Chemical Engineering
Parker, Kenneth Rayburn
(Taylorsville, MS)
Senior, Animal and Dairy Science
Parker, Kimberly J.
(Madison, MS)
Junior, Marketing
Parker, Kimberly Mechelle
(Philadelphia, MS)
Senior, Business Admin - MR
Parker, Kristen Kay
(Jackson, MS)
Sophomore, Chemistry
Parker, Laura Anne
(Mckinney, TX)
Freshman, Undeclared
Tennis, SA, FCA, CSA
Parker, Laura Elizabeth
(Ridgeland, MS)
Freshman, Undeclared
Parker, Linda Kay
(Maben, MS)
Senior, Interdisciplinary Studies
Phi Theta Kappa
Parker, Mary Barton
(Yazoo City, MS)
Graduate, Business Administration
Parker, Philip Harrison
(Atlanta, GA)
Freshman, Broadcast Meteorology, History
Phi Delta Theta
Parker, Rachel E.
(Yazoo City, MS)
Sophomore, Gen Business Admin
Parker, Robert Brock
(Mchenry, MS)
Senior, Computer Engineering
Robotics, Flight Research, Golf, MSU Sports
Parker, Robin Ann
(Starkville, MS)
Graduate, Education
Parker, Sarah Lysbeth
(Mantee, MS)
Junior, Elementary Education
Parker, Seth Emil
(Pascagoula, MS)
Freshman, Electrical Engineering
Parker, Terry Lee
(West Point, MS)
Graduate, Mathematics
Parker, Travis E.
(Cleveland, MS)
Freshman, Architecture
Parker, Trevor L
Freshman, Aerospace Engineering
Parker, Walter Stephen
(Starkville, MS)
Graduate, Elem, Mid, Sec Ed Admin
Parker, William H., Jr.
(Mantachie, MS)
Senior, Mechanical Engineering
ASME
Parker-Krieg, Holly Beth
(Starkville, MS)
Graduate, Veterinary Medicine
Parkerson, Elizabeth
(Kosciusko, MS)
Senior, Elementary Education
Parks, Adam Nichols
(Brandon, MS)
Junior, Bus Info Systems
Parks, Bethany Brooke
(Drew, MS)
Freshman, Human Sciences
Parks, Brandon Russell
(Belden, MS)
Senior, Philosophy
Parks, Christopher Trey
(Decatur, AL)
Junior, Biological Engineering

Parks, Clourice C.
(Goodman, MS)
Freshman, Undeclared
Parks, Edith M.
(Starkville, MS)
Graduate, Wildlife and Fisheries Science
Parks, Jason Isaac
(Starkville, MS)
Senior, History
Parks, John Richard
(Vicksburg, MS)
Freshman, Undeclared
Kappa Alpha
Parks, Karen Ann
(Decatur, AL)
Freshman, Biological Engineering
Parks, Margaret Elizabeth
(Diamondhead, MS)
Graduate, Biological Sciences
Parks, Melvin B., Jr.
(Belzoni, MS)
Freshman, Agribusiness
Parks, Omini Kreshae
(Starkville, MS)
Sophomore, Medical Technology
Parks, Sara Elisabeth
(New Albany, MS)
Sophomore, Art
Parman, Christopher Sterling
(Booneville, MS)
Sophomore, Physical Education
Parnell, Johnathan Wille
(Greenwood, MS)
Junior, Computer Engineering
Parnell, Lea Ann
(Columbia, KY)
Graduate, Geoscience
Parnell, Tiffani Lanett
(Meridian, MS)
Freshman, Physical Education
Parrish, Daniel Martin
(Starkville, MS)
Senior, Industrial Engineering
Parrish, Elaine Sue
(Columbus, MS)
Graduate, Education
Parrish, Emily Lauren
(Attalla, AL)
Graduate, English
Parrish, Eylene Lynda Echazabal
(Crystal Springs, MS)
Senior, Anthropology
MSU Women's Chorale
Parrish, Jason Lee
(Crystal Springs, MS)
Graduate, Applied Anthropology
Archaeology, History, And Auto
Restoration, Anthropology Club, Alpha
Lambda Member
Parrish, Jonathan Drew
(Lexington, MS)
Freshman, Agronomy
Parrish, Jonathan Wesley
(Starkville, MS)
Freshman, Undeclared
Parrott, Amber Grace
(Hope, IN)
Freshman, Undeclared
Parrott-Gill, Stephanie
(Walnut Grove, MS)
Senior, Social Work
Iota Honor Society, Dean's List
Parsons, Elizabeth R.
(Jonesboro, AR)
Senior, Agronomy
Parsons, Emily Ruth
(Ackerman, MS)
Sophomore, Undeclared

Parsons, Grat X, III
(Collierville, TN)
Sophomore, Architecture
Parsons, Haley M.
(Vicksburg, MS)
Graduate, Unclassified-Grad
Parsons, Jeremy Lee
(Wiggins, MS)
Senior, Bus Info Systems
Parsons, Joshua Rhodes
(Starkville, MS)
Sophomore, English
Theatre, Law, Literature, Mississippi State
Theatre Dept.
Parsons, Kristen Dunn
(Philadelphia, MS)
Junior, Elementary Education
Parsons, Lauren N.
(Collierville, TN)
Senior, Physical Education
Parsons, William Jared
(Fayetteville, TN)
Sophomore, Marketing
Partridge, Chad D.
(Columbus, MS)
Senior, Art
Partridge, Kathy Anne
(Meridian, MS)
Senior, Business Admin - MR
Partridge, Stephanie Brooke
(Ackerman, MS)
Freshman, Biological Sciences
Parupudi, Arun Kumar
(Starkville, MS)
Graduate, Chemistry
Pass, Courtney Alexander
(Plantersville, MS)
Freshman, Industrial Engineering
Pass, Samantha J.
(Olive Branch, MS)
Junior, Human Sciences
Passalaqua, Holly M.
(Jackson, MS)
Senior, Communication
Pastorek, Joel Denver
(Picayune, MS)
Senior, Mechanical Engineering
Pate, Carrie Lashae
(Plantersville, MS)
Senior, Secondary Education
Golden Key, Kappa Delta Pi, Gamma Beta
Phi, Phi Kappa Phi, National Dean's List
Pate, George H
(Columbus, MS)
Graduate, Education
Pate, Jonathan Hunter
(Huntsville, AL)
Freshman, Electrical Engineering
Pate, Lexann Tominello
(Greenwood, MS)
Senior, Human Sciences
Pate, Russell Wayne
(Hoover, AL)
Senior, Biomedical Engineering, Pre-Law
Campus Crusade For Christ, Phi Eta Sigma,
University Honors Program, RUF, Intramural
Sports (Thunder Squirrels)
Patel, Ameeben Gunvant
(Starkville, MS)
Senior, Banking & Finance
Patel, Ashish
(Starkville, MS)
Graduate, Electrical Engineering
Patel, Daxaben
(Starkville, MS)
Graduate, Electrical Engineering

Patel, Deven
(Louisville, MS)
Senior, Electrical Engineering
Patel, Dipesh G.
(Mississippi State, MS)
Senior, Electrical Engineering
Patel, Divya M.
(Clarksdale, MS)
Senior, Secondary Education
Patel, Hetalkumari Harishbhai
(Lexington, MS)
Freshman, Gen Business Admin
Patel, Himalaya
(Cleveland, MS)
Sophomore, Computer Engineering
Patel, Kiran R.
(Clinton, MS)
Sophomore, Architecture
Patel, Krunal N.
(Jackson, MS)
Junior, Information Tech Services
Patel, Mitesh Suresh
(Kosciusko, MS)
Sophomore, Marketing
Patel, Nipul Mukesh
(Jackson, MS)
Freshman, Chemical Engineering
Patel, Paresh Shankarbhai
(Starkville, MS)
Graduate, Computational Engineering
Patel, Pritesh B.
(Fulton, MS)
Freshman, Banking & Finance
Patel, Sapna Bharat
(Starkville, MS)
Graduate, Chemistry
Patel, Tulsika G.
(Ripley, MS)
Freshman, Computer Engineering
Patel, Yesha Indravadan
(Mississippi State, MS)
Graduate, Computer Science
Pates, Linda B.
(Utica, MS)
Graduate, Education
Patil, Sanjay Agatrao
(Starkville, MS)
Graduate, Electrical Engineering
Sports, Poetry, Reading
Patilla, Michael Kevin
(Jasper, AL)
Senior, Foreign Language
Patoka, Adrian Thomas
(Star City, AR)
Sophomore, Geoscience
Patrick, Barbara Ann
(Starkville, MS)
Graduate, Public Policy & Admin
Patrick, Cynthia Ladner
(Starkville, MS)
Sophomore, Management
Patrick, Jacqueline Ann
(Forest, MS)
Senior, Elementary Education
Honors Society
Patrick, John K.
(Clinton, MS)
Graduate, MBA - Project Management
Patrick, Joshua William
(Bogue Chitto, MS)
Freshman, Biological Sciences
Patrick, Laurin Janelle
(Starkville, MS)
Junior, Gen Business Admin
Patrick, Tiffany Nicole
(Lake Cormorant, MS)
Junior, Gen Business Admin

Patridge, William John, II
(Schlater, MS)
Freshman, Undeclared
Patterson, Aya Shonta
(Macon, MS)
Graduate, Instructional Technology
Patterson, Carlos Jose
(Maywood, IL)
Graduate, School Administration
Patterson, Kairean A.
(Corinth, MS)
Graduate, Counselor Education
Patterson, Kayla M.
(Weir, MS)
Senior, Banking & Finance
Patterson, Leslie Nicole
(Mississippi State, MS)
Junior, Pre-Accounting
Patterson, Linzy F.
(Amory, MS)
Sophomore, Physical Education
Patterson, Quentin T.
(Clinton, MS)
Freshman, Mechanical Engineering
Patterson, Randall Grant
(Biloxi, MS)
Senior, Biochemistry
Congratulations on your hard work and dedication!! Love, Mom, Dad, And Randi
Patterson, Sarah Elizabeth
(Hattiesburg, MS)
Junior, Psychology
Patterson, Shaquita Monique
(Macon, MS)
Sophomore, Art
Patterson, Wade Reese
(Brandon, MS)
Freshman, Communication
Patterson, William Ray, Jr.
(Clinton, MS)
Sophomore, Aerospace Engineering
Patton, Kristy Denise
(Starkville, MS)
Freshman, Psychology
Patton, Leigh Taylor
(Batesville, MS)
Graduate, Veterinary Medicine
Paul, Billy C., III
(Amory, MS)
Senior, Management
Golf, TGM School
Paul, Billy Lloyd
(Starkville, MS)
Senior, Architecture
Paul, David A.
(Norman, OK)
Graduate, Electrical Engineering
Paul, Victoria Caroline
(Amory, MS)
Junior, Special Education
Cheerleading, Special Olympics
Pauline, Ercolani D.
(Clinton, MS)
Senior, Pre-Accounting
Pay, John Christopher
(Mississippi State, MS)
Junior, Agronomy
Payet, Hazel Marie
(Bay St. Louis, MS)
Graduate, Finance
Bulldog Toastmasters
Payment, Benjamin Victor
(Huntsville, AL)
Junior, Electrical Engineering
Payment, Daniel Neil
(Huntsville, AL)
Sophomore, Software Engineering

Payne, Amy Lynn
(Shannon, MS)
Senior, Biological Sciences
Payne, Anthony Glenn
(Blue Springs, MS)
Senior, Art
Payne, Brittany Kamper
(Starkville, MS)
Junior, Elementary Education
Payne, Brittney P.
(Aberdeen, MS)
Freshman, Management
Payne, George, III
(Gulfport, MS)
Freshman, Undeclared
Payne, Jenny Lynn
(Ocean Springs, MS)
Junior, Art
Payne, John Andrew
(Magee, MS)
Senior, Business Administration
House Boy At The Chi Omega House
Payne, Mallory Lynn
(Holcomb, MS)
Junior, Psychology
Payne, Megan Elizabeth
(Jackson, MS)
Sophomore, Biological Sciences
Payne, Rebecca E.
(Memphis, TN)
Senior, Gen Business Admin
Zeta Tau Alpha
Payne, Tia Leni
(Wynne, AR)
Junior, Geoscience
Payne, Wesley A.
(Southaven, MS)
Graduate, PhD in Community Co Leadership
Payne, William Mosby, III
(Greenville, MS)
Graduate, Agricultural Science
Payton, Averie Randall
(Seattle, WA)
Graduate, Business Administration
Pea, Matthew Ryan
(Ballwin, MO)
Freshman, Landscape Architecture
Peace, Christopher Brian
(Starkville, MS)
Graduate, Cognitive Sciences
Peach, Lauren Elizabeth
(Jackson, MS)
Sophomore, Pre-Accounting, English
Chi Omega, MSU Roadrunner, Student Association Student Activities Committee, National Society Of Collegiate Scholars
Peach, Michael Craig
(Saltillo, MS)
Junior, Computer Engineering
Peacock, Daniel S.
(Brandon, MS)
Senior, Civil Engineering
Pearce, Charles Daniel
(Hattiesburg, MS)
Senior, Civil Engineering
Pearse, Aaron Todd
(Starkville, MS)
Graduate, Forest Resources
Pearson, Charles Gary, III
(Murfreesboro, TN)
Senior, Interdisciplinary Studies
Pearson, David C.
(Red Hook, NY)
Graduate, Geoscience
Pearson, Donna Kay
(Butler, AL)
Graduate, Secondary Education

Pearson, Elizabeth Joy
(Starkville, MS)
Junior, Architecture
Pearson, Jimmy Wayne, Jr.
(Greenville, MS)
Sophomore, Software Engineering
Pearson, Karen C.
(Starkville, MS)
Graduate, Veterinary Medicine
Pearson, Kyle Everett
(Winona, MS)
Freshman, Chemical Engineering
Pearson, Larry E.
(Winona, MS)
Graduate, Engineering
Pearson, Matthew P.
(Dallas, TX)
Sophomore, Gen Business Admin
Pearson, Michael Adam
(Gautier, MS)
Freshman, Bus Info Systems
Pearson, Stephanie B.
(Brandon, MS)
Freshman, English
Pearson, Walter Stephen, Jr.
(Houston, MS)
Senior, Biological Sciences
Weightlifting, Drag Racing, Building Cars
Congratulation Jay! Love Mom and Dad
Pearson, William Chad
(Baldwyn, MS)
Junior, Forestry
Peaster, Thomas Fairchild
(Yazoo City, MS)
Freshman, Physical Education
Peavey, Casey Ann
(Starkville, MS)
Senior, Social Work
Peavey, Daniel Benjamin
(Starkville, MS)
Senior, Medical Technology
Pechan, Tibor
(Starkville, MS)
Graduate, Chemistry
Pechanova, Olga
(Starkville, MS)
Graduate, Molecular Biology
Peck, Jeremy Author
(Starkville, MS)
Senior, Horticulture
Peebles, Benjamin Joseph
(Philadelphia, MS)
Graduate, Unclassified-Grad
Peebles, Miranda B.
(Philadelphia, MS)
Graduate, Business Admin - MR
Peebles, Wendy D.
(Starkville, MS)
Graduate, Unclassified-Grad
Peeler, Carolyn Marie
(Kosciusko, MS)
Senior, Elementary Education
Peeples, Ashley Nicole
(Ackerman, MS)
Junior, Gen Business Admin
Peeples, Jonathan Holmes
(Jackson, MS)
Sophomore, Biochemistry
Peethambaran, Bela
(Starkville, MS)
Graduate, Molecular Biology
Peets, Melissa C.
(Greenville, MS)
Senior, Banking & Finance
Peets, Stephanie Oakman
(Pelahatchie, MS)
Graduate, Elementary Education

Pegram, Joseph Donald
(Oxford, MS)
Junior, Banking & Finance
Pegues, Anthony Lee
(Jackson, MS)
Senior, Civil Engineering
Gardening
Pegues, Jessika K.
(Holly Springs, MS)
Freshman, Special Education
Pegues, Natoshia A.
(Holly Springs, MS)
Freshman, Gen Business Admin
Peiffer, Stephanie Nicole
(Starkville, MS)
Senior, Accounting
Pela, John Michael
(Gulfport, MS)
Senior, Accounting
Pelaez, George Hugh, III
(Biloxi, MS)
Senior, Aerospace Engineering
Pelkey, Myron C.
(Memphis, TN)
Sophomore, Marketing
Pellegrin, Charles J.
(Starkville, MS)
Graduate, History
Pellegrin, Owen Patrick
(Laurel, MS)
Junior, Computer Science
Pellegrino, Frank Mark
(Biloxi, MS)
Senior, Economics
Pellett, Elizabeth Leigh
(Gulf Shores, AL)
Sophomore, Gen Business Admin
Pelphrey, Garrett David
(Prestonsburg, KY)
Graduate, PhD in Community Co Leadership
Pena, Jian S.
(Columbus, MS)
Graduate, Business Administration
Pence, Leslie Hutson
(Mandeville, LA)
Junior, Wildlife and Fisheries Science
Pence, Tyler Jay
(Mandeville, LA)
Freshman, Architecture
Pendarvis, James Kenneth
(Louisville, MS)
Senior, Chemical Engineering
Pendergrast, Alexander P
(Southaven, MS)
Freshman, Political Science
Pendleton, Tianna O.
(Starkville, MS)
Freshman, Architecture
Pendleton, Willie Frank
(Hazlehurst, MS)
Senior, Animal and Dairy Science
Penland, Brittany Nicole
(San Antonio, TX)
Freshman, Biological Engineering
Penn, Hunter Scott
(Canton, MS)
Senior, Gen Business Admin
Penn, Mary Hollin
(Canton, MS)
Junior, Physical Education
Penn, Sarah Frances
(Clinton, MS)
Senior, Marketing
Intramural Sports, Dean's List, Phi Beta Gamma, Phi Beta Kappa

Pennel, Andrew Bates
(Memphis, TN)
Freshman, Gen Business Admin
Ultimate Frisbee And Flag Football
Pennell, Joseph B.
(Starkville, MS)
Junior, Forestry
Pennell, Samuel D.
(Starkville, MS)
Junior, Mechanical Engineering
Pennington, Michael John
(Douglasville, GA)
Senior, Communication
Penson, Chelsey E.
(Tupelo, MS)
Freshman, Communication
Pentecost, Ashley E.
(Cleveland, MS)
Junior, Biological Sciences
Pentecost, Ben Wills, Jr.
(Doddsville, MS)
Sophomore, Civil Engineering
Pentecost, Norman Eric
(Cleveland, MS)
Freshman, Gen Business Admin
Penton, Lee Eric
(Madison, MS)
Senior, Marketing
Peoples, Anthony
(Salisbury, MD)
Senior, Geoscience
Peoples, Kathy Moulds
(Decatur, MS)
Senior, Elementary Education
Peoples, Nancy Carol
(Carthage, MS)
Graduate, Unclassified-Grad
Pepin, Elizabeth M
(Charlotte, NC)
Freshman, Continuing Ed. - Non-Degree
Peppenhorst, Brandon H.
(Memphis, TN)
Senior, Landscape Architecture
Alpha Tau Omega
Pepper, Brittany Anne
(Kosciusko, MS)
Sophomore, Communication
Pepper, Eugene E., III
(Clarksdale, MS)
Freshman, Undeclared
Pepper, Jody Howell
(Eupora, MS)
Senior, Communication
Pepper, Kelli Suzanne
(Starkville, MS)
Senior, Human Sciences
Pepper, Leonard S.
(Madison, MS)
Senior, Gen Business Admin
Pepper, William K
(Lexington, MS)
Junior, Industrial Tech
Pepper, William T.
(Pickens, MS)
Graduate, Educational Psychology
Perdue, Stacy F.
(Leesburg, GA)
Graduate, Unclassified-Grad
Perkey, Leonard W., Jr.
(Starkville, MS)
Senior, Wildlife and Fisheries Science

Perkins, Abby L.
(Horn Lake, MS)
Senior, Physical Education
Perkins, Alicia Shanetta
(Starkville, MS)
Junior, Pre-Accounting
Perkins, Carla Teunka
(Meridian, MS)
Graduate, Education
Perkins, Cecil D.
(Memphis, TN)
Graduate, Geoscience
Perkins, Crystal Marie
(Houston, TX)
Freshman, Elementary Education
Perkins, Emily Lynn
(Mathiston, MS)
Junior, Elementary Education
Perkins, Erin Christy
(Rolling Fork, MS)
Junior, Criminal Justice
Basketball, Movies, Music, And Television
Perkins, Ginny L.
(Somerville, TN)
Junior, Physical Education
Perkins, Holly A.
(Somerville, TN)
Junior, Physical Education
Perkins, Jana Michelle
(Arlington, TX)
Graduate, Geoscience
Perkins, Lindsey Elizabeth
(Vicksburg, MS)
Junior, Art
Reading, Drawing, ANIME, Fantasy, Golden Key Club Member And Honors Program Member
Perkins, Marcus Nathan
(Winfield, AL)
Graduate, Mathematics
Perkins, Perry L.
(Mathiston, MS)
Senior, Physics
Perkins, Reesheda L.
(Starkville, MS)
Senior, Undeclared
Perkins, Robin Elizabeth
(Columbia, MS)
Freshman, Art
Perkins, Tanner Steven
(Somerville, TN)
Senior, Agronomy
Perlman, Aaron Joel
(Bakersfield, CA)
Senior, Geoscience
Permenter, Gary D.
(Glendale Heights, IL)
Senior, Geoscience
Pernell, Damarius Lamont
(Moorhead, MS)
Sophomore, Physical Education
Perret, Alexander J.
(Starkville, MS)
Graduate, Wildlife and Fisheries Science
Perrin, David Harris
(Island Falls, ME)
Sophomore, Geoscience
Perry, Chase Michael
(Laurel, MS)
Freshman, Undeclared
Perry, Daniel Hunter
(Greenville, MS)
Senior, Agronomy
Perry, Joshua Daren
(Brandon, MS)
Senior, Physical Education
Perry, Joshua Justin
(Jackson, MS)
Sophomore, Computer Engineering
Perry, Kevin D.
(Clinton, MS)
Senior, Accounting
Perry, Kimberley Brett
(Coldwater, MS)
Freshman, Biological Sciences
Perry, Kimberly A.
(Rienzi, MS)
Graduate, Education
Perry, Lekesha Latrice
(Lamar, MS)
Graduate, Political Science
Perry, Marlon Alan
(Longview, TX)
Sophomore, Undeclared
Perry, Michael Jason
(Starkville, MS)
Graduate, Veterinary Medicine
Perry, Tanisha Vashay
(Toccoa, GA)
Junior, Psychology, Child Studies
NAACP
Perry, Tiffany N.
(Starkville, MS)
Junior, Management
Perryman, Daniel Keith
(Long Beach, MS)
Sophomore, Computer Science
Perryman, Naketa Neguel
(Mississippi State, MS)
Junior, Physical Education
Persaud, Matthew Pierre Kasho
(Madison, MS)
Junior, Philosophy
Perschbacher, Daniel Joseph
(Hazelwood, MO)
Senior, Architecture
Persons, Kristen L.
(Noxapater, MS)
Senior, Psychology
Perteet, Kimberly Latrice
(Sallis, MS)
Graduate, Public Policy & Admin
Petelin, Raymond John
(Erie, PA)
Senior, Geoscience
Peters, James Glenn, Jr.
(Starkville, MS)
Senior, Gen Business Admin
Peters, John Louis
(Ocean Springs, MS)
Junior, Industrial Engineering
Baptist Student Union, Institute Of Biological Engineering
Peters, Michael Ryan
(Daphne, AL)
Junior, Animal and Dairy Science
Peters, Robert Craig
(Clarksville, TN)
Senior, Interdisciplinary Studies
Peters, Toni M.
(Tupelo, MS)
Junior, Biological Engineering
Chi Omega
Peterson, Arquela R.
(Starkville, MS)
Senior, Biological Sciences
Peterson, Carly Nicole
(Senatobia, MS)
Senior, Elementary Education
Peterson, Jason Andrew
(Sturgis, MS)
Senior, Interdisciplinary Studies
Peterson, Jessie Lee
(Natchez, MS)
Graduate, Taxation
Peterson, Katherine Joy
(Meridian, MS)
Senior, Communication
Peterson, Kristin Diana
(Arlington, TX)
Graduate, Accounting
Soccer
Peterson, Latonya Faye
(Mississippi State, MS)
Junior, Undeclared
Peterson, Margaret A.
(Natchez, MS)
Junior, Physical Education
Peterson, Paula A.
(Germantown, TN)
Junior, Physical Education
Peterson, Ruby J.
(Starkville, MS)
Sophomore, Human Sciences
Pettersen, Peter Nick
(Olive Branch, MS)
Senior, Computer Engineering
Pettersen, Philip Lee
(Olive Branch, MS)
Senior, Political Science
Pettiet, Stephanie Elizabeth
(Leland, MS)
Sophomore, Biological Sciences
Pettigrew, Benjamin Daniel
(Corinth, MS)
Sophomore, Chemistry
Pettigrew, Darby Lauren
(Starkville, MS)
Freshman, Marketing
Pettit, Christopher G.
(Kosciusko, MS)
Senior, Continuing Ed. - Non-Degree
Pettit, Marvin Blake
(Olive Branch, MS)
Junior, Communication
Pettus, Aimee Claire
(Vicksburg, MS)
Sophomore, Civil Engineering
Pettus, Jasmon Cuadero
(Decatur, AL)
Freshman, Political Science
Petty, Casey D.
(Starkville, MS)
Senior, Electrical Engineering
Petty, Genice
(Columbus, MS)
Senior, Human Sciences
Petty, John Edward
(Carthage, MS)
Senior, Marketing
Petty, Kimberly Diane
(Amory, MS)
Junior, Software Engineering
Peyton, Bryan Stone
(Hollandale, MS)
Graduate, Weed Science
Pflueger, Justin Allen
(Starkville, MS)
Senior, Forestry
Phadke, Amit Ashok
(Starkville, MS)
Graduate, Computer Science
Pham, Patrisha Julian
(Starkville, MS)
Graduate, Chemistry

Phares, Adrienne Clare
(Clinton, LA)
Junior, Biological Sciences
RUF, Gamma Beta Phi, Beta Beta Beta

Phares, Joshua G.
(Clinton, LA)
Senior, Ag Eng Tech & Bus
Phi Kappa Phi Honor Society, Intramural Sports, University Fellowship

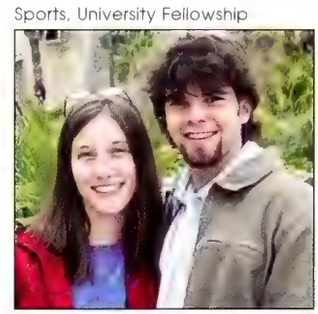

Phelps, Lauren Ashley
(West Memphis, AR)
Junior, Marketing, Economics
Reveille Editor, American Marketing Association, Economics Club, President's List
We are so proud of you! Congratulations and the Best of Wishes! Love, Aunt Penny and Uncle Jay
Philley, Amanda Lauren
(Mathiston, MS)
Freshman, Undeclared
Famous Maroon Band
Philley, Kevin Dwayne
(Stewart, MS)
Sophomore, Forestry
Phillips, Amy C.
(Jackson, MS)
Freshman, Undeclared
Phillips, Angelica Gerneque
(Coldwater, MS)
Freshman, Biological Sciences
Phillips, Brett Porter
(Starkville, MS)
Freshman, Mathematics
Phillips, Brian Chad
(Louisville, MS)
Junior, Civil Engineering

Phillips, Brooke Nicole
(Corinth, MS)
Sophomore, Marketing
Phillips, Charles Shadabreon
(Indianola, MS)
Freshman, Political Science
Music, Electronics, Law, Leisurely Activities
Phillips, Christie Blaire
(Senatobia, MS)
Senior, Educational Psychology
Phillips, Christopher J.
(Starkville, MS)
Sophomore, Undeclared
Phillips, Christopher Shane
(Conehatta, MS)
Graduate, Unclassified-Grad
Phillips, Denise
(Calhoun City, MS)
Junior, Social Work
Association Of Student Social Workers
Phillips, Edward Beonde
(Starkville, MS)
Junior, Communication
Phillips, Erin Nicole
(Starkville, MS)
Junior, Communication
Phillips, Everet Larue
(Sandy Hook, MS)
Junior, Secondary Education
Phillips, George Wade
(Brownsville, TN)
Freshman, Chemistry
Phillips, Huey Don, Jr.
(Corinth, MS)
Junior, Biological Sciences
Phillips, Jacob Vernon
(West Point, MS)
Sophomore, Physical Education
Phillips, Jodie Annette
(Starkville, MS)
Senior, Ag Eng Tech & Bus
Phillips, John J.
(Yazoo City, MS)
Graduate, Wildlife and Fisheries Science
Phillips, Jonathan Blake
(Booneville, MS)
Junior, Computer Science
Genealogy
Phillips, Joshua David
(Mc Henry, MS)
Freshman, Civil Engineering
Phillips, Justin Todd
(Terry, MS)
Junior, Agribusiness
Phillips, Lauren Brooke
(Memphis, TN)
Freshman, Undeclared
Concert Choir, BSU, RUF, Rick's Rowdies, College Republicans, Guitar
Phillips, Lindsey Varner
(Tupelo, MS)
Junior, Communication
Phi Mu, Order Of Omega, Fashion Board,
Phillips, Lucy Dove
(Vicksburg, MS)
Graduate, Civil Engineering
Phillips, Marquita Sharrell
(Louisville, MS)
Junior, Elementary Education
Critz Hall RHA
Phillips, Megan Kristen
(Stringer, MS)
Senior, Poultry Science
Poultry Science Club, Poultry Education Team
Phillips, Nathan Reed
(Florence, MS)
Junior, Educational Psychology

Phillips, Rachel Christine
(Madison, MS)
Freshman, Gen Business Admin
Phillips, Stephanie Leigh
(Collierville, TN)
Sophomore, Gen Business Admin
Phillips, Stephen Gordon
(Fremont, NH)
Senior, Physics
Phillips, Steven D.
(Brandon, MS)
Senior, Risk Mgt, Insurance,Fin.Plan
Phillips, Tabitha Michaelean
(Starkville, MS)
Sophomore, Management
Phillips, Tami K.
(Union, MS)
Graduate, English
Phillips, Timothy Byron
(Jasper, AL)
Junior, Agronomy
Phillips, Timothy Eric
(Vicksburg, MS)
Sophomore, Independent Study - Non-Degree
Phillips, Wesley Blake
(Rogersville, AL)
Senior, Chemical Engineering
Phillips, William R.
(Hernando, MS)
Senior, Marketing
Phillipson, Christina Nicole
(Pulaski, MS)
Sophomore, Elementary Education
Picciotti, Chad Harris
(Olive Branch, MS)
Freshman, Undeclared
Motocross Racing, Running, Working Out
Pichardo, Sergio Tomas
(Starkville, MS)
Graduate, Entomology and Plant Path
Pickard, Galen Pennington
(Chattanooga, TN)
Graduate, History
Pickard, Ronnie Jerome
(Meridian, MS)
Senior, Communication
Pickens, Tarvis
(Houston, MS)
Sophomore, Undeclared
Pickens, Tonya Michelle
(Houston, MS)
Senior, Human Sciences
Pickering, Victoria L.
(Taylorsville, MS)
Sophomore, Political Science
Pickett, Adam Preston
(Meridian, MS)
Senior, Gen Business Admin
Pickett, Daniel Blake
(Meridian, MS)
Junior, English
Pickett, Mandy M.
(Meridian, MS)
Senior, Human Sciences
Pickett, Randi Nicole
(Meridian, MS)
Senior, Elementary Education
Pickett, Tallie Marie
(Madison, MS)
Sophomore, Management
Pickett, Toni S.
(Buford, GA)
Graduate, Education
Pickich, Ashleigh Ann
(Biloxi, MS)
Senior, Human Sciences

Pickin, Charles Benjamin
(Williamsburg, VA)
Graduate, Veterinary Medicine
Pickle, Clayton Haley
(Sharon, MS)
Sophomore, Mechanical Engineering
Pickle, Philip Glen
(Kosciusko, MS)
Senior, Industrial Tech
Pickney, Matthew David
(Nashville, TN)
Senior, Computer Engineering
Sigma Phi Epsilon
Piecara, Marsha
(Tucker, GA)
Graduate, Physical Education
Pierce, April Leanne
(Meridian, MS)
Freshman, Pre-Accounting
Pierce, Ashley Louise
(Shannon, MS)
Senior, Banking & Finance
Pierce, Daniel W.
(Groton, MA)
Graduate, Engineering
Pierce, James Cornelius, Jr.
(Leakesville, MS)
Senior, Poultry Science
Pierce, Justin Karl
(Pascagoula, MS)
Senior, Industrial Tech
Paintball
Pierce, Kimberly S.
(Louisville, MS)
Graduate, Accounting
Pierce, Nathaniel R.
(Starkville, MS)
Graduate, Architecture
Pierce, Stacie B.
(Picayune, MS)
Graduate, Public Policy & Admin
Pierce, Tammy Rebekah
(Birmingham, AL)
Senior, Management
Pierick, Nicholas Steven
(Starkville, MS)
Graduate, Business Administration
Pietrzak, Jacqueline S.
(Dayton, OH)
Graduate, Applied Anthropology
Pifer, Neil Allen
(Concord, NC)
Graduate, Geoscience
Pigg, David Allen
(Lena, MS)
Sophomore, Physics
Pigott, Justin Matthew
(Picayune, MS)
Sophomore, Agronomy
MSU Baseball Team
Pigott, Randall Nathan
(Picayune, MS)
Senior, Mechanical Engineering
Pike, Jason R.
(Ocean Springs, MS)
Graduate, Computer Science
Pike, Jeffrey Alan
(Ocean Springs, MS)
Junior, Electrical Engineering
Pike, Jessica Elizabeth
(Roanoke, AL)
Junior, Horticulture
Pike, Troy K.
(Canton, MS)
Sophomore, Mechanical Engineering
Pilcher, Kenneth M., III
(Olive Branch, MS)
Senior, Psychology

Pilcher, Tajuana Sue
(Richland, MS)
Senior, Elementary Education
Clogging
Pilgrim, Kenneth Howard
(Madison, MS)
Senior, Chemical Engineering
AICHE, A&WMA
Pilla, Carla Ann
(Starkville, MS)
Graduate, Veterinary Medicine
Pillow, Dale Durden
(Greenwood, MS)
Senior, General Lib Arts
Pillow, James H., II
(Jackson, TN)
Senior, Industrial Engineering
Pilsbury, Jennifer Lynn
(Saint Petersburg, FL)
Graduate, Counselor Education
Reveille Staff, RHA, Scubadawgs
Pinion, Amanda Shea
(Huntsville, AL)
Freshman, Biomedical Engineering
Delta Delta Delta, BSU, Big Brothers Big Sisters, Flag Football
Pinkard, Josh T.
(Holly Pond, AL)
Senior, Industrial Engineering
BSU, Acts Too Drama Team, Rick's Rowdies, Alpha Pi Mu And Phi Kappa Phi Honor Society
Pinkerton, Jessica Grace
(Gautier, MS)
Freshman, Animal and Dairy Science
Pinkney, Adrell Lawrence
(Harvey, LA)
Graduate, PhD in Counsel & Personnel
Pinkston, Dylan Nicholas
(Southaven, MS)
Freshman, Civil Engineering
Pinter, Marsha Fortenberry
(Philadelphia, MS)
Junior, Elementary Education
Pinto, Jose Carlos, Jr.
(Sao Paulo - Brazil, SP)
Junior, Banking & Finance, Economics
MSU Men's Tennis
Piper, Angela Marie
(Mississippi State, MS)
Senior, Psychology
Pippin, Angela R.
(Columbus, MS)
Graduate, Veterinary Med Science
Pippins, Melody G.
(Baldwyn, MS)
Senior, Physical Education
Piretti, Robert Charles
(Collierville, TN)
Freshman, Marketing, Professional Golf Management
PGM Club
Pirkle, Michael E.
(Olive Branch, MS)
Senior, Management of Const & Land
Pisarich, Robert Keith, Jr.
(Biloxi, MS)
Junior, Information Tech Services
Pitcairn, Jennifer Nicole
(Jackson, TN)
Sophomore, Management
Pitcock, Melissa Paige
(Batesville, MS)
Junior, Kinesiology
Delta Gamma
Pitkin, Christian Swope
(San Francisco, CA)
Senior, Geoscience

Pittman, Alice Claire
(Starkville, MS)
Senior, Educational Psychology
Pittman, Amber L.
(Brandon, MS)
Senior, Banking & Finance
Pittman, Ann-Hamilton
(Coila, MS)
Senior, Human Sciences, General Business, Marketing
Delta Delta Delta, Dancing, Shopping, Human Sciences Association, Fashion Focus, Order, Omega
Pittman, Callie Virginia
(Coila, MS)
Sophomore, Risk Mgt, Insurance,Fin.Plan
Pittman, Candice Nicole
(West Point, MS)
Freshman, Bus Info Systems
Pittman, Consietta E.
(Kilmichael, MS)
Sophomore, Undeclared
Pittman, Crystal E.
(Richton, MS)
Junior, Animal and Dairy Science
Pittman, Dustin Hugh
(Gulfport, MS)
Senior, Civil Engineering
Pittman, Heather Faith
(Flowood, MS)
Sophomore, Biological Sciences
Pittman, James Wesley, Sr.
(Itta Bena, MS)
Junior, Civil Engineering
Pittman, Jamie L.
(Maben, MS)
Freshman, Undeclared
Pittman, Jonathan Dennis
(Starkville, MS)
Senior, Computer Science
Pittman, Julian Thomas
(Williamsburg, VA)
Graduate, Environmental Toxicology
Pittman, Kevin Paul
(Lockhart, TX)
Senior, Physical Education
Pittman, Melody Cecile
(Starkville, MS)
Sophomore, Management
Pittman, Ouida Smith
(Lorman, MS)
Graduate, Education
Pittman, Roderick Kantrell
(Mississippi State, MS)
Sophomore, Communication
Pittman, Rone E.
(Columbus, MS)
Graduate, Education
Pittman, Steven Derrell
(Mississippi State, MS)
Sophomore, Undeclared
Pitton, Patricia Anne
(Virginia Beach, VA)
Graduate, Geoscience
Pitts, Amanda Nicole
(Guntown, MS)
Sophomore, Elementary Education
Baptist Student Union
Pitts, Angie M.
(Kosciusko, MS)
Graduate, Anthropology, Archeology
Lambda Alpha
Pitts, Christopher Douglas
(Coldwater, MS)
Freshman, Political Science
Pitts, Christopher Shawn
(Purvis, MS)
Sophomore, Architecture

Pitts, John Kelly
(Vicksburg, MS)
Senior, Banking & Finance, Real Estate And Mortgage Appraisal Financing
Lambda Chi Alpha, MSU Sports, College Republicans, Running, Tennis
Pitts, Joshua David
(Waynesboro, MS)
Junior, Mathematics
Pitts, Kenneth Daniel
(Brandon, MS)
Freshman, Engineering-Undeclared
Pitts, Roslyn Marie
(Lexington, SC)
Junior, Secondary Education, Spanish
Chi Omega, Student Association, Orientation Leader, Gamma Beta Phi, NSCS, Kappa Delta Pi, Rick's Rowdies
Pitts, Ruth Von Bara
(Carrollton, MS)
Junior, Pre-Accounting, Pre-Med
Delta Delta Delta
Pitts, Sarah E.
(Madison, MS)
Senior, Human Sciences
Pitts, Sharita D'anne
(Waynesboro, MS)
Senior, Elementary Education
Pitzer, Christina Leigh
(Biloxi, MS)
Sophomore, Elementary Education
Pizzitola, Michael Vincent
(Destrehan, LA)
Sophomore, Marketing
Pizzonia, Henry Vincent
(Montgomery, NY)
Graduate, Geoscience
Planchard, Jeffrey N.
(Summit, MS)
Senior, Foreign Language
Planchard, Michael P.
(Fernwood, MS)
Senior, Communication
Platt, Benjamin Sears
(Memphis, TN)
Freshman, Marketing
Platt, Jennifer Leigh
(Raymond, MS)
Graduate, Veterinary Medicine
Platt, Steven Wesley
(Starkville, MS)
Senior, Management
Platz, Jessica Marie
(Long Beach, MS)
Sophomore, Biochemistry
Pleasant, Chandler Holden
(Terry, MS)
Freshman, Biological Sciences
Pleasant, Robert Dale
(Butler, TN)
Freshman, Special Non-Degree
Pleasant, Valencia C.
(Ocean Springs, MS)
Junior, Music Education
Pleasants, Albert Zackery
(Tupelo, MS)
Junior, Gen Business Admin
Plemmons, Victoria D.
(Hernando, MS)
Senior, Elementary Education
Plettau, Richard Jay
(Algonquin, IL)
Freshman, Political Science
Pliego, Lance R.
(New Milford, CT)
Graduate, Physical Education

Plummer, Robert Casey
(Starkville, MS)
Junior, Civil Engineering
Plunkett, Bradford Kyle
(Jackson, MS)
Senior, Interdisciplinary Studies, Psychology, Marketing, Public Relations
Phi Delta Theta, Soccer, Cross Country, Tennis
Poche, Danielle Nicole
(Starkville, MS)
Graduate, Finance
Poe, Katrica Lanett
(Pheba, MS)
Graduate, Counselor Education
Poe, Ronald Eugene
(Cordova, TN)
Sophomore, Physical Education
Poe, Ryan William
(Trussville, AL)
Freshman, Architecture
Poe, Shalunda S
(Leland, MS)
Graduate, Public Policy & Admin
Poindexter, Diane Ford
(Tompkinsville, KY)
Graduate, Geoscience
Poindexter, Rebecca Lanett
(Eupora, MS)
Senior, Information Tech Services
Point, Marlena Antionette
(Biloxi, MS)
Sophomore, Architecture
Pokharel, Sangita
(Mississippi State, MS)
Graduate, Forestry
Polat Cakir, Sidika
(Starkville, MS)
Graduate, Chemistry
Polen, Ronald Neil
(Laurel, MS)
Sophomore, Architecture
Poletti, Michael J.
(Marshville, NC)
Graduate, Business Administration
Polich, Robert Joseph
(Starkville, MS)
Graduate, Electronic Visualization
Polk, Gabrielle Samone
(Ripley, MS)
Freshman, Gen Business Admin
Polk, Joseph Dean
(Jackson, TN)
Senior, Mechanical Engineering
BSU, Co-Op Ambassador, Engineering Ambassador, Industrial Assessment Centeremployee, Hull Hall RA, Rick's Rowdies, Tennis, Weightlifting, Bible Study
Polk, Kristen E.
(Columbus, MS)
Senior, Art
Student Vice President For Phi Kappa Phi, Webmaster For Gamma Beta Phi, Golden Key
Polk, Mark Christopher, Jr.
(Indianola, MS)
Freshman, Undeclared
Pollard, Ashley Nicole
(Greenville, MS)
Graduate, Food Science Tech - Processing, Nutrition
Zeta Tau Alpha
Pollard, Charity R.
(Coldwater, MS)
Freshman, Undeclared
Pollard, Lindsay E.
(Starkville, MS)
Freshman, Biological Sciences

Pollard, Robert Hill
(Natchez, MS)
Senior, Interdisciplinary Studies
Pi Kappa Alpha, Best Buddies, IFC Rush Counselor, College Republic
Polledo, Donna Smith
(Mandeville, LA)
Graduate, Business Administration
Pollman, John R.
(Meridian, MS)
Sophomore, Gen Business Admin
Pollock, Linda Jean
(Dekalb, MS)
Senior, Interdisciplinary Studies
Pompelia, Michael Tyson
(Starkville, MS)
Graduate, Veterinary Medicine
Pompelia, Tyler Eugene
(Meridian, MS)
Senior, Interdisciplinary Studies
Ponder, John Brandon
(Collierville, TN)
Junior, Real Est & Mortgage
Ponder, Sheila Renee
(Starkville, MS)
Junior, Educational Psychology
Ponds, Kevin Warren, Jr.
(Olive Branch, MS)
Senior, Bus Info Systems
Ponds, Sarah Elizabeth
(Olive Branch, MS)
Sophomore, Chemical Engineering
Pontious, Wendy Asquith
(Fountain Valley, CA)
Graduate, Geoscience
Poole, Amy Nicole
(Bailey, MS)
Junior, Music Education
Poole, Curtis Ray
(Tupelo, MS)
Graduate, Instructional Technology
Poole, John Clark
(Tupelo, MS)
Freshman, Computer Engineering
Poole, Laura Ann
(Collierville, TN)
Freshman, Pre-Accounting
Poole, Maria Michelle
(Jackson, MS)
Sophomore, Psychology
Chi Omega, Founding President- National Society Of Collegiate, Scholars, Lambda Sigma Honor Society, Assistant, Director-Minority Student Affairs Committee
Poole, Molly Beth
(Starkville, MS)
Sophomore, Art
Poole, Taylor Andrew
(Madison, MS)
Freshman, Biological Sciences
Poole, Wesley Coleman
(Olive Branch, MS)
Senior, Accounting
Poore, Lauren N.
(Laurel, MS)
Senior, Elementary Education
Pope, Cathryn Marie
(Kosciusko, MS)
Senior, Psychology
Pope, Christopher Jason
(Butler, AL)
Graduate, Counselor Education
Pope, Katherine Allison
(Starkville, MS)
Graduate, Veterinary Medicine
Pope, Kimberly L.
(Helena, AL)
Junior, Physical Education

Pope, Kimberly Renea
(Columbus, MS)
Junior, Communication
Pope, Michael John
(West Point, MS)
Graduate, Counselor Education
Pope, Travis Wilmon
(Ridgeland, MS)
Senior, Marketing
Popham, William Robert
(Webster, NY)
Sophomore, Marketing
Poppenheimer, Brandon Wesley
(Memphis, TN)
Sophomore, Banking & Finance
Poppenheimer, Glen O.
(Nesbit, MS)
Junior, Physical Education
Porandla, Sachin Kumar
(Starkville, MS)
Graduate, Electrical Engineering
Porter, Brian Rayshad
(Columbia, MS)
Senior, Industrial Engineering
Image, IIE, BSA, Engineering Ambassador
Porter, Christopher G.
(Potts Camp, MS)
Sophomore, Information Tech Services
Porter, David Wayne
(Starkville, MS)
Graduate, Education
Porter, Jill E.
(Starkville, MS)
Graduate, Physical Education
Porter, Leda S
(Columbus, MS)
Graduate, Counselor Education
Porter, Steven D.
(Vicksburg, MS)
Senior, Industrial Tech
Porter, Taffa L.
(Florence, MS)
Senior, Computer Engineering
Portera, John P.
(Tuscaloosa, AL)
Graduate, Landscape Architecture
Portera, Martha G.
(Grenada, MS)
Sophomore, Sociology
Portera, William Bratton
(West Point, MS)
Senior, Banking & Finance
Posadas, Benedict Kit A., Jr.
(Pascagoula, MS)
Graduate, Forestry
Poschel, Tyler C.
(Collierville, TN)
Sophomore, Electrical Engineering
Posey, Deidre Enez
(Philadelphia, MS)
Junior, Educational Psychology
Posey, Michael David
(Tuscumbia, AL)
Senior, Golf & Sports Turf Mgt
Turf Club, GCSAA
Posey, Nicholas Ryan
(Philadelphia, MS)
Junior, Business Admin - MR
Posey, Robyn Mccarra
(Bailey, MS)
Senior, Elementary Education
Posey, Sharee Blaire
(Benton, MS)
Freshman, Elementary Education
Posner, Aaron Weston
(Byhalia, MS)
Freshman, Undeclared
Post, Shawna Leigh
(Meridian, MS)
Senior, Business Admin - MR
Potter, Joanna L.
(Brandon, MS)
Junior, Elementary Education
Potts, Glen Anthony
(Starkville, MS)
Graduate, Unclassified-Grad
Potts, Jeffrey Keith
(Fall Branch, TN)
Sophomore, Architecture
Potts, Joanne Hall
(Starkville, MS)
Senior, Public Policy & Admin, Educational Psy & Mathematics
Kappa Delta Pi Int Honor Society, MSU Symphony Chorus Womens Corral
Potts, Kristian A.
(Starkville, MS)
Junior, Gen Business Admin
Potvin, Jason Robert
(Tupelo, MS)
Graduate, Business Administration
Poulos, Allison Lea
(Olive Branch, MS)
Junior, Physical Education
Pounders, Anna
(Golden, MS)
Senior, Geoscience, Foreign Language - Spanish
Student Honors Program
Pounders, Melissa Gail
(Tishomingo, MS)
Graduate, Veterinary Medicine
Pounders, Rebecca Lynn
(Houston, MS)
Graduate, Biomedical Engineering
Pounds, Amanda Leigh
(Woodland, MS)
Sophomore, Pre-Accounting
Pounds, Seth W.
(Booneville, MS)
Senior, Risk Mgt, Insurance,Fin.Plan
Powe, Amber Dawn
(Hattiesburg, MS)
Sophomore, Landscape Contracting
Powe, Carolyn Martin
(Meridian, MS)
Senior, Social Work
Powe, Lena Melvette
(Birmingham, AL)
Freshman, Undeclared
Powe, Lillie Jones
(Waynesboro, MS)
Junior, Elementary Education
Powe, Rhonda D.
(Ridgeland, MS)
Graduate, Education
Powe, Wanda Elois
(Meridian, MS)
Graduate, Elem, Mid, Sec Ed Admin
Powell, Amanda M.
(Purvis, MS)
Graduate, PhD in Community Co Leadership
Powell, Andrew L.
(Clewiston, FL)
Sophomore, Gen Business Admin
Powell, Carrie S.
(Starkville, MS)
Senior, Geoscience
Powell, Demetrice Dishun
(Mississippi State, MS)
Sophomore, Pre-Accounting
Powell, Donald Joseph, Jr.
(Madison, MS)
Senior, Real Est & Mortgage
Corporate Pilot, Flight Instructor
Powell, Felisha I.
(Meridian, MS)
Senior, Elementary Education
Powell, Glenn Bradley
(Monticello, MS)
Senior, Bus Info Systems
Student Support, DSAC
Powell, Jennifer Lynn
(Tupelo, MS)
Junior, Gen Business Admin
Powell, John Eric
(Collinsville, MS)
Senior, Business Admin - MR
Powell, Joshua Demond
(Jackson, MS)
Senior, Marketing
Powell, Payton T
(Eupora, MS)
Senior, Agronomy
Powell, Robert Rainer
(Clarksdale, MS)
Freshman, Biological Sciences
Powell, Ronica Joyce
(Jackson, MS)
Graduate, Counselor Education
Powell, Tammy Ayanna
(West Point, MS)
Senior, Educational Psychology
Powell, Teresa Ann
(Meridian, MS)
Graduate, Elementary Education
Powell, Tiffney M.
(West Point, MS)
Junior, Undeclared
Powell, Virginia Ann
(Germantown, TN)
Senior, Animal and Dairy Science
Powell, William Winston
(Meridian, MS)
Freshman, Management of Const & Land
Power, Alexander K.
(Starkville, MS)
Senior, Physics
Power, Maureen Brennan
(Ackerman, MS)
Graduate, School Administration
Power, Shane B.
(Crown Point, IN)
Graduate, Unclassified-Grad
Powers, Julian Kent
(Tuscaloosa, AL)
Senior, Mechanical Engineering
Powers, Katherine V.
(Greenville, MS)
Graduate, Educational Psychology
Powers, Sarah Virginia
(Natchez, MS)
Sophomore, Architecture
Poynor, Jessica Beth
(Ridgeland, MS)
Junior, Marketing
Poythress, Ryan J.
(Meridian, MS)
Junior, Wildlife and Fisheries Science
Prabhu, Chitra Lalit
(Starkville, MS)
Graduate, Geoscience
Prabhu, Rajkumar
(Starkville, MS)
Graduate, Computational Engineering
Pradhan, Advait Shrikant
(Starkville, MS)
Junior, Communication
Pradhan, Pushkar S.
(Starkville, MS)
Graduate, Electrical Engineering
Prater, Judson Edgar, Jr.
(Wichita, KS)
Junior, Geoscience
Prather, Carey Bryan
(Batesville, MS)
Sophomore, Agronomy
Prather, Robert Kerr
(Gautier, MS)
Graduate, Graduate Applied Economics
Pratt, Casey C.
(Starkville, MS)
Graduate, Business Administration
Pratt, James Nelson
(Vicksburg, MS)
Graduate, Unclassified-Grad
Pratt, Martha J.
(Starkville, MS)
Graduate, Secondary Education
Pratt, Phillip R.
(Starkville, MS)
Junior, Mechanical Engineering
Pratt, Phillip Richard
(Grenada, MS)
Junior, Information Tech Services
Pratt, Robert J.
(Memphis, TN)
Senior, Landscape Architecture
Prawl, Krystal Nicole
(New Albany, MS)
Senior, Elementary Education
Prehn, Hope Fleming
(Bay Springs, MS)
Junior, Undeclared
Prentice, Alaina Katherine
(Starkville, MS)
Junior, Educational Psychology
Prentiss, Angelia M.
(Booneville, MS)
Junior, Elementary Education
Prescott, Amanda Faith
(Louisville, MS)
Sophomore, Biological Sciences
Prescott, Dennis A.
(Mississippi State, MS)
Graduate, Education
Presley, Anna R.
(Madison, MS)
Sophomore, Biological Sciences
Presley, Corlisha Shanese
(Crenshaw, MS)
Freshman, Psychology
Presley, David Barney
(Memphis, TN)
Senior, Agronomy
Presley, Jessica Brooke
(Starkville, MS)
Freshman, Biological Sciences
Presley, John R.
(Pickens, MS)
Senior, Biological Sciences
Presley, Michael Shane
(Houston, MS)
Graduate, Technology
Presley, Michele Lee
(Crawford, MS)
Senior, Elementary Education
Presley, Tressa L.
(Louisville, MS)
Senior, Horticulture
Pressgrove, Jed Raney
(Cascilla, MS)
Junior, Communication
Presson, Justin Ross
(Byhalia, MS)
Sophomore, Landscape Architecture

Presson, Sarah Marie
(Jackson, TN)
Junior, Art
Prestidge, Ralph Lembo, Jr.
(Schlater, MS)
Sophomore, Agribusiness
Preston, Daniel L.
(Saucier, MS)
Sophomore, Marketing
Prestwood, Steven Craig
(Hazlehurst, MS)
Senior, Civil Engineering
Prevost, Aimee Carol
(Tupelo, MS)
Sophomore, Special Education
Prevost, Jessica Ann
(Ocean Springs, MS)
Senior, Landscape Contracting
Prevost, Jon Daniel
(Raymond, MS)
Senior, Forestry
Prevost, Melissa Ann
(Raymond, MS)
Junior, Gen Business Admin
Prevost, Stephen Elliott
(Starkville, MS)
Graduate, Veterinary Medicine
Prewitt, Mark E.
(Brandon, MS)
Graduate, Taxation
Price, Angela Rae
(Hueytown, AL)
Freshman, Undeclared
Price, Antionette
(Columbus, MS)
Freshman, Biological Sciences
Price, Carey D.
(Vicksburg, MS)
Sophomore, Aerospace Engineering
Price, Carla N.
(Ellisville, MS)
Graduate, Nutrition
Price, David B.
(Jacksonville, FL)
Sophomore, Communication
Price, Delores
(West Point, MS)
Senior, Biological Sciences
Price, Dusty Lee
(Starkville, MS)
Sophomore, Physical Education
Price, Jonathan Bradley
(Columbus, MS)
Junior, Gen Business Admin
Price, Jonathan Radford
(Henning, TN)
Junior, Mechanical Engineering
Price, Jordan L.
(Southaven, MS)
Sophomore, Art
Price, Kanin Curtis
(Mississippi State, MS)
Freshman, Undeclared
Price, Maisie Danielle
(Winona, MS)
Junior, Special Education
Price, Rebecca Leah
(Columbus, MS)
Freshman, Undeclared
Price, Rodney Swendell
(Apo, AA)
Freshman, Continuing Ed. - Non-Degree
Prichard, Christiana Delyn
(Chipley, FL)
Senior, Civil Engineering, Mathematics
Chi Omega, Roadrunner, Engineering Honor Society

Prichard, David Scott
(Maryville, TN)
Graduate, Geoscience
Prichard, Forrest Ansel
(Indianola, MS)
Senior, History
Prichard, Zachary W.
(Starkville, MS)
Graduate, Electronic Visualization
Priddy, Matthew William
(Melbourne, FL)
Freshman, Civil Engineering
Pride, Antonio D.
(Darling, MS)
Junior, Information Tech Services
Pridgen, Christi Lynn
(Vestavia Hills, AL)
Junior, Architecture
Priebe, Ashley Elizabeth
(Raymond, NH)
Sophomore, Secondary Education
Priester, Henry James
(Billings, MO)
Graduate, Geoscience
Primer, Lotonya M.
(Calhoun City, MS)
Sophomore, Physical Education
Prince, Ashley Marie
(Severn, MD)
Freshman, Civil Engineering
Theta Tau
Prince, Jennifer Ashley
(Brandon, MS)
Freshman, Human Sciences
Prince, Joby M.
(Starkville, MS)
Graduate, Weed Science
Prince, Wendy Evans
(Tupelo, MS)
Sophomore, Secondary Education
Delta Delta Delta, Reveille Staff, Campus Crusade For Christ, Rick's Rowdies
Pringle, Candace Bianca
(Meridian, MS)
Freshman, Special Non-Degree
Pringle, Matthew W.
(Leland, MS)
Sophomore, Management of Const & Land
Prisock, Robert Evan
(Madison, MS)
Freshman, Bus Info Systems
Pritchett, Eric Gwen
(Staunton, VA)
Senior, Geoscience
Pritchett, James M., Jr.
(Columbus, MS)
Junior, Psychology
Pritchett, Michael Scott
(Columbus, MS)
Junior, Professional Golf Mgt
Golf, Reading, PGM Club
Prochaska, Bronson Gaye
(Mantachie, MS)
Graduate, PhD in Community Co Leadership
Proctor, John
(Jackson, MS)
Graduate, Landscape Architecture
Proctor, Michael Tyler
(Adams, TN)
Freshman, Electrical Engineering
Proffit, Kara Leigh
(Oceana, WV)
Junior, Geoscience
Profit, Shevelle P.
(Greenville, MS)
Freshman, Undeclared

Propst, Erin A.
(Starkville, MS)
Graduate, Biological Sciences
Propst, Ryan Claire M.
(Starkville, MS)
Senior, Microbiology
Prosser, William S.
(Starkville, MS)
Senior, Physical Education
Provencher, Brittany Leigh
(Caledonia, MS)
Senior, Psychology
Zeta Tau Alpha, Air Force ROTC, Silver Wings, Arnold Air Society
Provencher, Kathryn Rose
(Columbus, MS)
Junior, Elementary Education
Province, Cori J.
(Brandon, MS)
Sophomore, Animal and Dairy Science
Province, Loren Marie
(Collinsville, MS)
Freshman, Art
Province, Terri Gillen
(Collinsville, MS)
Senior, Business Admin - MR
Honors Student
Provine, Barbara Jane
(Grenada, MS)
Junior, Psychology
Prowell, Tashmia Shorvette
(Steens, MS)
Graduate, Counselor Education
Prude, Gregory Bernard
(Tupelo, MS)
Junior, Marketing
Prude, Janie Marie
(Columbus, MS)
Freshman, Biological Sciences
Prud'Homme, Mayo Keator
(Baton Rouge, LA)
Freshman, Continuing Ed. - Non-Degree
Pruett, Brock Jarrett
(Tupelo, MS)
Sophomore, Horticulture
Pruett, Drew Davis
(Aberdeen, MS)
Senior, Mathematics, French
Pruett, Leanna Ross
(Aberdeen, MS)
Freshman, Undeclared
Pruitt, Casey D.
(Hamilton, MS)
Freshman, Undeclared
Pruitt, Courtney M.
(Germantown, TN)
Senior, Real Est & Mortgage
Zeta Tau Alpha
Pruitt, Heather Leann
(Starkville, MS)
Senior, Psychology
Pruitt, Katherine E.
(Allen, TX)
Senior, Animal and Dairy Science
Pruitt, Lisa Ann
(Eupora, MS)
Junior, Elementary Education
Pruitt, Lyria Deondria
(Maben, MS)
Sophomore, Human Sciences
Pruitt, Michael Lee
(Ripley, MS)
Junior, Ag Information Science
Agriculture And Teaching, Block And Bridle, Rodeo Team And Sals
Pryor, Charles Robert
(Starkville, MS)
Graduate, Business Administration

Pryor, Jason E.
(Eupora, MS)
Senior, Microbiology
Puckett, Amanda Irene
(Porterville, MS)
Junior, Management
Puckett, Benjamin T., Jr.
(Mississippi State, MS)
Junior, Gen Business Admin
Puckett, Danny J.
(Menifee, CA)
Graduate, History
Puckett, Mary Keith
(Pass Christian, MS)
Freshman, Geoscience
Puckett, Niles D.
(Louisville, MS)
Graduate, Public Policy & Admin, Political Science
Mont Pelerin Society, ASPA, APSA
Puddister, David James
(Aberdeen, MS)
Graduate, Public Policy & Admin
Pudota, Purnima
(Starkville, MS)
Graduate, Electrical Engineering
Puentes, Alexander
(Starkville, MS)
Graduate, Industrial Engineering
Pugh, Amanda Lasay
(Maben, MS)
Senior, English
Pugh, Brian Antron
(Gulfport, MS)
Freshman, History
Pugh, Carrie Howell
(Natchez, MS)
Graduate, School Psychology
Delta Gamma
Pugh, Jason Vondell
(Florence, MS)
Graduate, PhD in Community Co Leadership
Pugh, Mallory Shea
(Clarksdale, MS)
Freshman, Undeclared
Pugh, Melanie Dawn
(Canton, MS)
Freshman, Undeclared
Pugh, Melanie Nichole
(Louin, MS)
Junior, Secondary Education
Pugh, Stacy K.
(Birmingham, AL)
Graduate, Geoscience
Pullen, Kala N.
(French Camp, MS)
Sophomore, Undeclared
Pullen, Megan Emily
(Louisville, MS)
Sophomore, Pre-Accounting
Pullen, Nikki
(Horn Lake, MS)
Senior, Sociology, Criminal Justice
Alpha Kappa Delta
Pumphrey, Laura Beth
(Houston, MS)
Freshman, Real Est & Mortgage
Pumphrey, Toni L.
(Houston, MS)
Senior, Psychology
Puranik, Sachin Vishwas
(Mumbai- India, MH)
Graduate, Electrical Engineering, Mathematics
Music, Playing Synthesizer

Purcell, Clayton Terrell
(Ruleville, MS)
Senior, Banking & Finance
Purcell, Emily C.
(Starkville, MS)
Junior, History
Purdy, Jaime Lee
(Meridian, MS)
Graduate, Unclassified-Grad
Purdy, John Leopold
(Meridian, MS)
Senior, Architecture
Purnell, Lauren Elizabeth
(Tupelo, MS)
Freshman, Gen Business Admin
Purnell, Susan Camille
(West Point, MS)
Junior, Marketing
Delta Gamma, Sigma Alpha Lambda President, Order Of Omega, AMA, SMA, Alpha Lambda Delta, Gamma Phi Beta, Campus Crusade For Christ
Purohit, Siddharth
(Starkville, MS)
Graduate, Electrical Engineering
Digital VLSI Design, Semiconductor Device Char.
Purser, Christopher Wayne
(Florence, AL)
Graduate, Sociology
Purser, Paul Medereath
(Brandon, MS)
Junior, Architecture, Physics
Purvis, Bradley Reid
(Booneville, MS)
Junior, Physical Education
Purvis, Donald R, Jr.
(Brandon, MS)
Junior, Undeclared
Purvis, Kayla Jurea
(Hattiesburg, MS)
Freshman, Animal and Dairy Science
Block & Bridle Club, Pre-Vet Club, BSU
Purvis, Leslie Renae
(Corinth, MS)
Freshman, Elementary Education
Purvis, Mark Nickolas
(Pelahatchie, MS)
Junior, Psychology
Purvis, Matthew Lee
(Decatur, MS)
Sophomore, Business Admin - MR
Purvis, Oren Wesley
(Vicksburg, MS)
Sophomore, Animal and Dairy Science
Purvis, William Dale
(Brandon, MS)
Senior, Gen Business Admin
Puryear, Leah Carroll
(Hazlehurst, MS)
Junior, Elementary Education
Putman, John H., II
(Winona, MS)
Graduate, Taxation
Putnam, Aaron C.
(Summit, MS)
Senior, Biological Sciences
Putnam, Carol Ivonne
(Laurel, MS)
Senior, Poultry Science
Putsakum, Monticha
(Starkville, MS)
Graduate, Nutrition
Puzz, Travis Earl
(Biloxi, MS)
Senior, Mechanical Engineering

Pvillalta, Jose S.
(Horn Lake, MS)
Graduate, Electrical Engineering, Mathematics
Pyant, Kendall A., II
(Milwaukee, WI)
Junior, Physical Education
Pydiganta, Venkata P.
(Starkville, MS)
Graduate, Electrical Engineering
Pylate, Andrew Irving
(Starkville, MS)
Junior, Physical Education
FCA, BSU,
Pyron, Rudy James
(Grenada, MS)
Senior, Agribusiness
Qiang, Mei
(Louisville, MS)
Graduate, Engineering
Quackenbush, Constance Jeanne
(Reading, MA)
Graduate, Geoscience
Quagliana, Paul M.
(Amherst, NY)
Graduate, Engineering, Mathematics
History, Computer Programming, German, Guitar, German Club
Quarrels, Jesse R.
(Starkville, MS)
Graduate, Horticulture
Quartaro, Shassidy G.
(Fulton, MS)
Freshman, Art
Quave, Bronson R.
(Biloxi, MS)
Senior, Marketing
Queen, Joseph E.
(Flowood, MS)
Freshman, Gen Business Admin
Queen, Michael M.
(Baton Rouge, LA)
Junior, Chemical Engineering
Queen, Tracy Leigh
(Germantown, TN)
Senior, Educational Psychology
Phi Mu
Querin, Joseph Andrew
(Ridgeland, MS)
Graduate, Mechanical Engineering
Querin, Todd Christopher
(Madison, MS)
Junior, Gen Business Admin
Quiban, Maria T.
(Los Alamitos, CA)
Senior, Geoscience
Quick, Charles Davis
(Clinton, MS)
Freshman, Chemical Engineering
Quick, Jennifer Helene
(Richland, MS)
Sophomore, Political Science

Quick, Kathryn Amanda
(Kosciusko, MS)
Senior, Secondary Education
Delta Gamma, Roadrunner, Exercise And Fitness

Quick, Wendy F.
(Collins, MS)
Junior, Elementary Education
Quigley, Brent Alec
(Biloxi, MS)
Senior, Mechanical Engineering
Quinn, Ashley N.
(Picayune, MS)
Freshman, Undeclared
Quinn, Brian K.
(Tiplersville, MS)
Senior, Landscape Contracting
Quinn, Carolyn
(Aberdeen, MS)
Senior, Elementary Education
Quinn, Casey Cox
(Madisn, MS)
Junior, Social Work
Quinn, Deborah Rene
(Starkville, MS)
Graduate, History
Quinn, Frank X
(Honolulu, HI)
Freshman, Continuing Ed. - Non-Degree
Quinn, Kristin M.
(Starkville, MS)
Junior, Elementary Education
Quinn, Patrick Lee
(Starkville, MS)
Junior, Undeclared
Quinn, Shaun Patrick
(Nazareth, PA)
Sophomore, Undeclared
Qureshi, Samina N.
(Starkville, MS)
Graduate, Agronomy
Rackley, Cal
(Starkville, MS)
Freshman, Undeclared
Rader, Devin Mitchell
(Madison, MS)
Freshman, Bus Info Systems
Radhakrishnan, Vijayakumar
(Starkville, MS)
Graduate, Food Science & Tech
Radlick, Julia L.
(West Linn, OR)
Senior, Geoscience
Rae, Christopher B.
(Utica, MS)
Junior, Information Tech Services
Raffanti, Brittni Nicole
(Cordova, TN)
Freshman, Undeclared
Raffel, Timothy B.
(Starkville, MS)
Senior, Communication
Rafique, Christopher Lee
(Houston, TX)
Freshman, Gen Business Admin
Ragan, Cheryl Ann
(Booneville, MS)
Graduate, PhD in Community Co Leadership
Raggio, Erin Leigh
(Raymond, MS)
Junior, Human Sciences
Raghavan, Sridhar
(Starkville, MS)
Graduate, Electrical Engineering
Ragins, John Thompson
(Gulfport, MS)
Freshman, Undeclared
Ragon, Hali Rebekah
(Batesville, MS)
Freshman, Psychology

Ragon, Kevin Wayne
(Sturgis, MS)
Graduate, Forest Resources
Ragsdale, Melinda Jo
(Newellton, LA)
Graduate, Forest Resources
Rahaim, Jamie Lorraine
(Hattiesburg, MS)
Senior, Art
Rahaim, Stephanie Ann
(Hattiesburg, MS)
Junior, Real Est & Mortgage
Raiford, Alison Leigh
(Picayune, MS)
Senior, Mechanical Engineering
Raiford, Cole Matthew
(Picayune, MS)
Senior, Mechanical Engineering
Raineri, Joseph Angelo
(Beaverton, OR)
Senior, Geoscience
Raines, Hollye Michae
(Decatur, AL)
Graduate, Landscape Architecture
Zeta Tau Alpha, American Society Of Landscape Architects, Rick's Rowdies, Omicron Delta Kappa Leadership Honor Society
Raines, Karla Carol
(Ackerman, MS)
Junior, Elementary Education
Rainey, Christopher Terrol
(Starkville, MS)
Graduate, Veterinary Medicine
Rainey, Daniel William, II
(West Point, MS)
Freshman, Undeclared
Rainey, Ronald, Jr.
(Sylacauga, AL)
Freshman, Management
Rainey, Terry W.
(The Woodlands, TX)
Graduate, Unclassified-Grad
Rajan, Sriram
(Starkville, MS)
Graduate, Computer Engineering
Rajan, Vinod
(Starkville, MS)
Graduate, Electrical Engineering
Rajaram, Vijaykumar
(Starkville, MS)
Graduate, Electrical Engineering
Raksuntorn, Nareenart
(Mississippi State, MS)
Graduate, Electrical Engineering
Raley, Jesse Allen
(Pascagoula, MS)
Freshman, Marketing

Ramage, Fallon J.
(Gulfport, MS)
Senior, Communication
Chi Omega
Congratulations, We're so proud of you! Love Mom and Dad!

Ramage, Jessica Dawn
(Kosciusko, MS)
Senior, Educational Psychology
BSU
Ramage, Kristian Hope
(Kosciusko, MS)
Junior, Human Sciences
Ramakrishnan, Arun
(Starkville, MS)
Graduate, Industrial Engineering
Ramamurthy, Vijay Krishnan
(Starkville, MS)
Graduate, Electrical Engineering
Rambin, Aaron Nathaniel
(Laurel, MS)
Junior, Forestry
Rambo, Walter B.
(Clinton, MS)
Sophomore, Agricultural Science
Ramirez, Jose L, Jr
(Grand Terrace, CA)
Graduate, Geoscience
Ramon, Albert James
(Beeville, TX)
Sophomore, Broadcast Meteorology
Rampley, Brian David
(Niceville, FL)
Junior, Aerospace Engineering
Ramsay, Justin Byron
(Latimer, MS)
Junior, Mechanical Engineering
Ramsdell, Kyle
(Ocean Springs, MS)
Freshman, Aerospace Engineering
Ramseur, Kyle S.
(Glenelg, MD)
Freshman, Undeclared
Ramsey, Dero S., III
(Starkville, MS)
Senior, Civil Engineering
Ramsey, Justin Corvette
(Horn Lake, MS)
Senior, Bus Info Systems
Ramsey, Latonya D.
(Macon, MS)
Junior, Medical Technology
Ramsey, Stacy E
(Madison, MS)
Freshman, Human Sciences
Rana, Narendra Singh
(Starkville, MS)
Graduate, Industrial Engineering
Rand, Michael Milique Quorzeall
Freshman, Bio-Sci Nursing
Randall, James Bradley
(Crystal Springs, MS)
Sophomore, Sociology
Randall, Pate Brewer
(Alamo, TN)
Junior, Management of Const & Land
Randle, Brandi R.
(Prairie, MS)
Sophomore, Human Sciences
Randle, Debbie Denise
(West Point, MS)
Junior, Elementary Education
Randle, Derek D.
(Prairie, MS)
Junior, Gen Business Admin
Randle, Jacqueline Louise
(Starkville, MS)
Sophomore, Secondary Education
Randle, Victoria Shree
(Starkville, MS)
Sophomore, Bus Info Systems
Randle, William Joshua
Senior, Bus Info Systems, Economics

Randolph, James Michael, Jr.
(Olive Branch, MS)
Junior, Psychology
Rankin, Ashley Elizabeth
(Madison, MS)
Freshman, Human Sciences
Rankin, Heather Nicole
(Richland, MS)
Senior, Gen Business Admin
Rankin, Jennifer Marie
(Birmingham, AL)
Freshman, Biological Sciences
Rankin, Kathryn E.
(Starkville, MS)
Sophomore, Art
Rantisi, Janet E.
(Vicksburg, MS)
Sophomore, Gen Business Admin
Raper, Penny M.
(Belmont, MS)
Senior, Elementary Education
Rapier, James Albert
(Brandon, MS)
Senior, Computer Engineering
Rappel, Sheila Marie
(Henderson, NV)
Graduate, Geoscience
Rasberry, Kim R.
(Starkville, MS)
Junior, Educational Psychology
Rashid, Mahbubur
(Fremont, CA)
Graduate, Computer Science
Raske, Beth M.
(Starkville, MS)
Sophomore, Undeclared
Rasnussen, Daniel Chester
(Faribault, MN)
Freshman, Continuing Ed. - Non-Degree
Ratcliff, Bruce Leigh
(Columbia, MS)
Graduate, Education
Ratcliff, Charles David
(Canton, MS)
Junior, Biological Sciences
Ratcliff, James Tedrick, Jr.
(Brookhaven, MS)
Sophomore, Forestry
Ratcliff, Tyler B
(Laurel, MS)
Freshman, Marketing
Ratley, Justin Keith
(Apo, AE)
Freshman, Continuing Ed. - Non-Degree
Ratliff, Daniel Thompson, Jr.
(Orange Beach, AL)
Freshman, Pre-Accounting
Ratliff, Tera Shay
(Amory, MS)
Junior, Biological Sciences
Ratliff, West Card
(Wiggins, MS)
Senior, Aerospace Engineering
Rattananakin, Pornpun
(Mississippi State, MS)
Graduate, Chemistry
Rault, Molly Rae
(Mandeville, LA)
Freshman, Elementary Education
Ravenstein, Natalie L.
(Brandon, MS)
Sophomore, Art
Ravichandran, Aravindh Srivatsav
(Starkville, MS)
Graduate, Electrical Engineering
Rawlings, Leonard D., Jr.
(Starkville, MS)
Graduate, Geoscience

Rawlings, Meredith Mills
(Mccomb, MS)
Junior, Architecture
Rawlings, Shelley Kathryn
(Starkville, MS)
Senior, Geoscience
Rawls, Ashley S.
(Pinola, MS)
Freshman, Architecture
Rawls, Jessica Lynn
(Ridgeland, MS)
Freshman, Gen Business Admin
Rawson, Amy Renee
(Carthage, MS)
Senior, Bio-Sci Phys Therapy, Exercise Physiology
VSU Drama Team, Dean's List
Rawson, Katherine Ethridge
(Lauderdale, MS)
Freshman, Special Non-Degree
Ray, Annie Taylor
(Eupora, MS)
Freshman, Undeclared
Ray, Chadwick T.
(Europa, MS)
Senior, Communication
Ray, Daniel C
(Eupora, MS)
Senior, Physical Education
Ray, Deanna Lou
(Yazoo City, MS)
Senior, Psychology, Criminal Justice
Ray, Erin Kendall
(Eupora, MS)
Junior, Gen Business Admin
Ray, Heidi Elizabeth
(Saltillo, MS)
Senior, Elementary Education
Ray, Holly Nicole
(Starkville, MS)
Sophomore, Biological Engineering
Ray, James E.
(Philadelphia, MS)
Graduate, School Administration
Ray, Katie Michelle
(Starkville, MS)
Junior, Pre-Accounting
Photography
Ray, Kimberly Darlene
(Taylorsville, MS)
Freshman, Special Non-Degree
Ray, Lauren Elizabeth
(Tupelo, MS)
Junior, Communication
Ray, Mary Angella, Ms
(Starkville, MS)
Graduate, Unclassified-Grad
Ray, Michael C.
(Southaven, MS)
Sophomore, Undeclared
Ray, Michael Jordan
(Pontotoc, MS)
Senior, Microbiology
Sigma Chi, Pre-Med, Society Of Scholars, Student Association, Intramural Sports, Order Of Omega, AMSA, The Schillig Society, Golden Key, Phi Kappa Phi
Ray, Natalie L.
(Starkville, MS)
Graduate, Ag & Ext Education
Ray, Patrick W.
(Starkville, MS)
Graduate, Instructional Technology
Raybon, Joshua Michael
(Picayune, MS)
Junior, Political Science

Rayborn, Denessa Garner
(Ripley, MS)
Senior, Interdisciplinary Studies, Sociology, Educational Psychology
Psychology
Rayburn, Derrick Cliff
(Hattiesburg, MS)
Sophomore, Civil Engineering
Rayburn, Jack Samuel, III
(Killen, AL)
Freshman, Architecture
Rayburn, Laura E.
(Mantachie, MS)
Senior, Geoscience
Dean's List, College Democrats
Rayford, Vernita Brown
(Sallis, MS)
Senior, Elementary Education
Rayford, Yoishondra D.
(Sallis, MS)
Senior, Secondary Education
Raymer, Lauren Ashley
(Shepherdsville, KY)
Freshman, Geoscience
Raymond, Anthony J.
(Starkville, MS)
Senior, Communication
Rayne, Sandra Brezicki
(High Point, NC)
Graduate, Geoscience
Razzaghi, Hamed
(Starkville, MS)
Sophomore, Biological Engineering
Razzaghi, Hossein
(Starkville, MS)
Graduate, Business Administration
Rea, Jeffrey T.
(Nettleton, MS)
Freshman, Physical Education
Rea, Stephen Edward
(Starkville, MS)
Graduate, Veterinary Medicine
Rea, Sunny Ann
(Starkville, MS)
Senior, Secondary Education
Rea, Todd Jacob
(Madison, MS)
Junior, Agribusiness
Read, Jason Kirk
(Starkville, MS)
Senior, Microbiology
Sigma Chi, Arts And Sciences Ambassador, Day Student Senator, Pres. Of ASDA, Phi Kappa Phi, Order Of Omega, Golden Key, Beta Beta Beta, U12 Soccer Coach
Read, Jeremiah Andrew
(Lucedale, MS)
Senior, Electrical Engineering
Read, Joshua Hays
(Starkville, MS)
Sophomore, Management of Const & Land
Read, Mary Rebecca
(Pachuta, MS)
Graduate, Applied Anthropology
Reardon, Tamara Lynne
(Indianapolis, IN)
Graduate, Geoscience
Exercising, Sailing, Horses
Rebsamen, Matthew Scott
(Greenville, MS)
Senior, History
Rector, Jonathan M.
(Kirksville, MO)
Senior, Physical Education
Redd, Daryl Lamont
(Eupora, MS)
Junior, Undeclared

Redd, James Madison
(Starkville, MS)
Junior, History
Redden, Andre Cortez
(Oxford, MS)
Senior, Marketing
Redden, Lindsey N.
(Boyle, MS)
Freshman, Biological Sciences
Reddic, Sasha Lauren
(Mount Airy, NC)
Senior, Geoscience
Redding, Edgar L., II
(Starkville, MS)
Senior, Marketing
Redditt, Seneca L.
(Grenada, MS)
Senior, Bus Info Systems
Redinger, Robert Eugene
(Palestine, TX)
Graduate, Geoscience
Redmond, Joseph Kiel
(Collierville, TN)
Freshman, Gen Business Admin
Rednour, Mary Lynn
(Starkville, MS)
Freshman, Industrial Engineering
Redwood, John R.
(Columbus, MS)
Junior, Industrial Engineering
Reece, Jamaal Antonio
(Indianola, MS)
Sophomore, Psychology
Reece, Randy Blake
(Benton, MS)
Junior, Undeclared
Reed, Amy Nicole
(Memphis, TN)
Graduate, Office Administration
Delta Delta Delta
Reed, Angela G.
(Starkville, MS)
Graduate, Education
Reed, Angela M.
(Starkville, MS)
Senior, Elementary Education
Traveling
Reed, Billy Dan, Jr.
(Aberdeen, MS)
Senior, Accounting
Reed, Catherina Sherria
(Tupelo, MS)
Senior, Information Tech Services
Reed, Christian Robert
(Blue Mountain, MS)
Sophomore, Management of Const & Land
Reed, Christopher Ray
(Madison, MS)
Junior, Agribusiness
Reed, Cody Loyd
(Louisville, MS)
Junior, Human Sciences
Reed, Darolyn Yolanda
(Meridian, MS)
Junior, Elementary Education
Reed, Delaney Elisabeth
(Jackson, MS)
Senior, Interior Design
Academic Awards, Scholarship Awards
Reed, Glen Cartrell
(Vicksburg, MS)
Sophomore, Undeclared
Reed, Henry Foster, III
(Starkville, MS)
Senior, Landscape Architecture

Reed, Joey T.
(Louisville, MS)
Freshman, Undeclared
Reed, John Curtis
(Clinton, MS)
Senior, Chemical Engineering
Reed, Koretta A.
(Starkville, MS)
Senior, Information Tech Services
Reed, Laura Elisabeth
(Mississippi State, MS)
Graduate, Civil Engineering
Reed, Lavette Yvonne
(Ripley, MS)
Sophomore, Information Tech Services
Reed, Matthew Scott
(Starkville, MS)
Graduate, Counselor Education
Reed, Pamela Denise
(Jackson, MS)
Graduate, Elem, Mid, Sec Ed Admin
Reed, Sharon Denise
(Philadelphia, MS)
Junior, Elementary Education
Reed, Shawna Diane
(Mathiston, MS)
Senior, Elementary Education
Reed, Trevor A.
(Fayette, MS)
Sophomore, Psychology
Reeder, Amy B.
(Pontotoc, MS)
Freshman, Fitness Management
Basketball
Rees, Steven Bradley
(Starkville, MS)
Graduate, Veterinary Med Science
Reese, Brad Lashone
(Starkville, MS)
Freshman, Chemistry
Reese, Bryan William
(Starkville, MS)
Sophomore, Electrical Engineering
Reese, Darian F.
(Meridian, MS)
Senior, Business Admin - MR
Acting
Reese, Joshua Howard
(Gallatin, TN)
Freshman, Landscape Architecture
Reese, Linda Ariel
(Starkville, MS)
Senior, Sociology
Reese, Micah Carrington
(Mccomb, MS)
Freshman, English, Computer Science
Reese, Pamela Jean
(Starkville, MS)
Graduate, Instructional Technology
Reese, Pennie LeJune
(Philadelphia, MS)
Graduate, Education
Reeves, Daphne Diane
(Leesburg, OH)
Graduate, Veterinary Med Science
Reeves, Deborah Dorah
(Quitman, MS)
Graduate, Secondary Education
Reeves, Elizabeth Mary
(Farmington, NY)
Graduate, Geoscience
Reeves, James Damon
(Laurel, MS)
Graduate, Unclassified-Grad
Reeves, Kimberly Smith
(Quitman, MS)
Graduate, Counselor Education

Reeves, Kourtni M.
(Mississippi State, MS)
Junior, Elementary Education
Reeves, Lakeesha Michelle
(Starkville, MS)
Senior, Communication
Reeves, Lauren Rebecca
(Starkville, MS)
Junior, Art
Reeves, Melissa Renee
(Memphis, TN)
Senior, Gen Business Admin
Reeves, Sheena M.
(Tylertown, MS)
Junior, Chemical Engineering
Reginelli, Brian T.
(Shaw, MS)
Junior, Banking & Finance
Reichmuth, Richard Anthony
(Decatur, GA)
Senior, Geoscience
Reid, Fredrick T.
(Tampa, FL)
Senior, Interdisciplinary Studies
Reid, LaQuanita L.
(Crystal Springs, MS)
Senior, Communication
Reid, Matthew C.
(Monticello, MS)
Freshman, Architecture
Reid, Monica Nicole
(Starkville, MS)
Freshman, Gen Business Admin
Reid, Pamela G.
(Starkville, MS)
Graduate, Horticulture, Agronomy
Outdoor Activities
Reid, Rachael E.
(Corinth, MS)
Junior, Elementary Education
Reid, Robert Donald, Jr.
(Greenville, MS)
Sophomore, Biological Sciences
Reid, Sakinah Vera
(Gulfport, MS)
Senior, Electrical Engineering
We are extremely proud of you, James, Cathy & Crystal
Reid, Sandy Denise
(Collinsville, MS)
Graduate, Counselor Education
Reinschmiedt, Jordan K.
(Starkville, MS)
Senior, Gen Business Admin
Rekasi, Magdolna
(Budapest)
Senior, Communication
Member Of The Women's Tennis Team
Reliford, John L.
(Lamar, MS)
Freshman, Computer Engineering,
Basketball Coach
Basketball
Remedios, Oscar Cajetan
(Starkville, MS)
Graduate, Electrical Engineering
Remy, Kevin Blake
(Marion, MS)
Freshman, Computer Engineering
Remy, Toby Lee
(Meridian, MS)
Graduate, Elementary Education
Rendon, Andrew
(Starkville, MS)
Graduate, Public Policy & Admin
Rendon, Delfin O.
(Starkville, MS)
Senior, Undeclared

Rendon, Martin Stark
(Starkville, MS)
Senior, Undeclared
Renfroe, John Davis
(Moss Point, MS)
Sophomore, Landscape Architecture
Renfroe, Leslie L.
(Vicksburg, MS)
Senior, Chemical Engineering
Renfro-Michel, Edina L.
(Starkville, MS)
Graduate, PhD in Counsel & Personnel
Renick, Jacob B.
(Ocean Springs, MS)
Graduate, Business Administration
Renicker, James Brandon
(Flora, MS)
Junior, Forestry
Reno, Stephen Tison
(Jackson, MS)
Sophomore, Mechanical Engineering
Reno, Travis Lamar
(Saucier, MS)
Senior, Gen Business Admin
Renschler, Metta Jan
(Starkville, MS)
Graduate, Veterinary Medicine
Renteria, Andrea Reyna
(Roscoe, TX)
Freshman, Continuing Ed. - Non-Degree
Rentschler, Jacquelyn Nicole
(Pearl, MS)
Senior, Psychology
Track Cross Country Team
Repaka, Sunil Reddy
(Hyderabad, Ap, India)
Graduate, Civil Engineering
Reppenhagen, Cory L.
(Orlando, FL)
Senior, Geoscience
Revell, Joshua B.
(Grenada, MS)
Senior, Civil Engineering
Revels, Carnell Dean
(Columbus, MS)
Junior, Marketing
Reves, Ryan Daniel
(Starkville, MS)
Freshman, Civil Engineering
Reyer, Jody Dillon
(Bentonia, MS)
Senior, Management of Const & Land
Reyes, Charlton D.
(Honolulu, HI)
Senior, Manufacturing Technology
Reyes, Eduardo A.
(Sunflower, MS)
Junior, Pre-Accounting
Reygadas-Dahl, Fermin
(Sunflower, MS)
Graduate, Geoscience
Reynolds, Angela Lucile
(Noxapater, MS)
Graduate, School Administration
Reynolds, Chase D.
(Caledonia, MS)
Sophomore, Gen Business Admin
Reynolds, Cindy A.
(Forest, MS)
Graduate, Unclassified-Grad
Reynolds, Holly LeeAnn
(Knoxville, TN)
Freshman, Undeclared
Reynolds, Jimmy Ledal
(Union, MS)
Graduate, Master Science Information Sys

Reynolds, Julie A.
(Germantown, TN)
Sophomore, Gen Business Admin, Arts And Science
Zeta Tau Alpha, International Business Club, Baptist Student Union, College Republicans
Reynolds, Matthew Gage
(Forest, MS)
Freshman, Art
Reynolds, Nicole Marie
(Cordova, TN)
Freshman, Marketing
Reynolds, Nikita Shanet
(Waterford, MS)
Freshman, Pre-Accounting
Reynolds, Sara H.
(Martin, TN)
Senior, Human Sciences
Rhea, Brandon Thompson
(Starkville, MS)
Sophomore, Political Science
Rhea, David Spencer
(Memphis, TN)
Graduate, Business Administration
Rhea, Jonathan Paul
(Starkville, MS)
Senior, Interdisciplinary Studies
Rhea, Kathryn Elizabeth
(Columbus, MS)
Sophomore, Undeclared
Rhett, Richard Glenn
(Vicksburg, MS)
Junior, Mechanical Engineering
Rhoades, Emily Cantrell
(Memphis, TN)
Freshman, Communication
Rhoden, Cameka D.
(West Point, MS)
Senior, Educational Psychology
Rhoden, Makeshia
(West Point, MS)
Graduate, Counselor Education
Rhodes, Ashley Marie
(Rienzi, MS)
Junior, Elementary Education
Rhodes, Ashley S.
(Greenwood, MS)
Junior, Biological Sciences
Rhodes, Barry Paul Joseph
(New Paris, PA)
Freshman, Continuing Ed. - Non-Degree
Rhodes, Brian Kevin
(Pelahatchie, MS)
Freshman, Civil Engineering
Rhodes, Chad Joseph
(Biloxi, MS)
Graduate, Education
Rhodes, Charles W.
(Jackson, MS)
Freshman, Undeclared
Rhodes, James Matthew
(Asheville, NC)
Sophomore, Marketing
Rhodes, Johnna Rebecca
(Booneville, MS)
Senior, Human Sciences
Rhodes, Joseph Patrick
(Clinton, MS)
Freshman, Mechanical Engineering
Rhodes, Justin Matthew
(Braithwaite, LA)
Sophomore, Civil Engineering
Rhodes, Shannon Renee
(Cordova, TN)
Sophomore, Art

Rials, Joe McCarley
(Myrtle, MS)
Graduate, Public Policy & Admin
Rice, Aaron R.
(Sumrall, MS)
Sophomore, Political Science
Rice, Albretta A.
(Starkville, MS)
Senior, Horticulture
Gardening
Rice, Amanda M.
(Pleasant Grove, AL)
Senior, Marketing
Rice, Amy Marie
(Slidell, LA)
Graduate, Electrical Engineering
Rice, Annalee A.
(Laurel, MS)
Sophomore, Interior Design, Art
Kappa Delta, 2005 Orientation Leader #12, American Society Of Interior Designers, Student Association: Student Activities Committee
Rice, Antonio Lavell
(Brooksville, MS)
Sophomore, Music
Rice, Arica Nicole
(Grenada, MS)
Sophomore, Biological Sciences

Rice, Betsey Leigh
(Pearl, MS)
Senior, Social Work
Rice, Carlton A.
(Huntsville, AL)
Sophomore, Physical Education
Rice, Charles R.
(Sumrall, MS)
Sophomore, Psychology
Rice, Edward, II
(Greenville, MS)
Graduate, PhD in Community Co Leadership
Rice, Kimberly Rena
(Starkville, MS)
Senior, Marketing
Rice, Lauren E.
(Chicago, IL)
Freshman, Sociology
Rice, Lawrence Steven
(Albuquerque, NM)
Freshman, Geoscience
Rice, Margaret Louise
(Macon, MS)
Graduate, Special Education
Rice, Ozella
(Starkville, MS)
Senior, Technology Teacher Ed.
Rice, Rosie J.
(Columbus, MS)
Graduate, Education
Rice, Tiffany F.
(Starkville, MS)
Junior, Undeclared
Rice, Tunisa Lashell
(Starkville, MS)
Graduate, Counselor Education

Rice, Venis T.
(Columbus, MS)
Junior, Communication
Rich, Cecil L.
(Starkville, MS)
Senior, Educational Psychology
Rich, Geraldine
(Starkville, MS)
Senior, Human Sciences
Rich, Kawonda S.
(Crawford, MS)
Senior, Elementary Education
Rich, Susan Lynne
(Starkville, MS)
Graduate, Sociology
Rich, Virginia
(Starkville)
Senior, Sociology
Richard, Amber Renee
(Biloxi, MS)
Senior, Educational Psychology
Richard, Rani Rogers
(Cleveland, MS)
Freshman, Undeclared
Richards, Clinton A.
(Columbus, MS)
Senior, Management
Richards, Jessica Carol
(Fayette, AL)
Freshman, Civil Engineering
Delta Gamma, MSU Wind Ensemble
Richards, John
(Long Beach, MS)
Sophomore, Marketing
Richards, Malinda Ann
(Dyersburg, TN)
Sophomore, Gen Business Admin
Richards, Michael Byron
(Gulfport, MS)
Senior, Industrial Tech
Richards, Shelbi Diana
(Columbus, MS)
Freshman, Gen Business Admin
Richards, Simon Kim
(Huntsville, AL)
Graduate, Computer Science
Richards, William Blake
(Millport, AL)
Graduate, Technology
Richards, William Paul
(Vicksburg, MS)
Junior, Civil Engineering
Richardson, Barry L., III
(Portageville, MO)
Senior, Agricultural Science
Richardson, Brandy Nicole
(Columbus, MS)
Senior, Art, Education, Psychology, Social Work
We are so proud of you & all of your accomplishments! Love Mom & Dad
Richardson, Carolyn M.
(Columbus, MS)
Senior, Special Education
Richardson, Deshundra Moneak
(Winona, MS)
Freshman, Physical Education
Richardson, Florence Elizabeth
(Starkville, MS)
Junior, Microbiology
Richardson, Heather Nicole
(Russellville, AL)
Senior, Communication, Public Relations
Chi Omega, MSU Majorette, BSU, Public Relations Society Mem., Leadership Committee Campus Crusade For Christ
Great Job Heather! We are always proud of you! We love you! Mom and Dad

Richardson, Jason Bruce
(Philadelphia, MS)
Junior, Electrical Engineering
Richardson, Jessica Marie
(Madison, MS)
Sophomore, Secondary Education
Richardson, Joann
(Columbus, MS)
Senior, Human Sciences
Student Affairs
Richardson, Joseph P., III
(Starkville, MS)
Senior, Mechanical Engineering
Richardson, Lamar Lee
(Newton, MS)
Senior, History
Richardson, L'boubisy Bianca
(Aberdeen, MS)
Senior, Information Tech Services
Richardson, Mary Ann
(Starkville, MS)
Freshman, Special Non-Degree
Richardson, Matthew L.
(Lawrenceburg, KY)
Junior, Gen Business Admin
Richardson, Megan Elizabeth
(Pascagoula, MS)
Sophomore, Physical Education
Richardson, Michael J.
(Mississippi State, MS)
Graduate, Education
Richardson, Michelle Marie
(Philadelphia, MS)
Junior, Psychology
Richardson, Patrice Lashay
(Starkville, MS)
Sophomore, Biological Sciences
Richardson, Samac S., Jr.
(Brandon, MS)
Senior, Computer Science, Communications
Alpha Tau Omega
Richardson, Shonta Danielle
(Moss Point, MS)
Sophomore, Biochemistry
Richarte, Cassandra M.
(Philadelphia, MS)
Senior, Business Admin - MR
Richey, Amy Lafay
(Tupelo, MS)
Senior, Marketing
Richey, Marquita Ann
(Saltillo, MS)
Junior, Elementary Education
Richey, Natasha Devlin
(Tupelo, MS)
Graduate, Education
Delta Sigma Theta
Richmond, Ronald A, Jr.
(Collierville, TN)
Sophomore, Banking & Finance
Rickels, Glen T.
(Drew, MS)
Sophomore, Ag Pest Management
Ricker, Michele Albritton
(Meridian, MS)
Freshman, Special Non-Degree
Ricks, Courtney Lea
(Hattiesburg, MS)
Freshman, Marketing
Riddell, Kayla Nicole
(French Camp, MS)
Freshman, Biological Sciences
Riddell, Sara Virginia
(Brooksville, MS)
Sophomore, Elementary Education

Riddell, William W., Jr.
(Brooksville, MS)
Senior, Ag Eng Tech & Bus
Riddick, Tara Leigh
(Bartlett, TN)
Graduate, Veterinary Medicine
Riddle, Dwight Wayne
(Starkville, MS)
Freshman, Special Non-Degree
Riddle, Roshandra Renae
(Lamar, MS)
Junior, Political Science
Riddley, Otis, Jr.
(Jackson, MS)
Junior, Educational Psychology
Ridenhour, Matthew S.
(Wytheville, VA)
Senior, Marketing
Professional Golf Management
Ridgon, Dorothy Florine
(Meridian, MS)
Senior, Elementary Education
Ridgway, Bradford A.
(Tupelo, MS)
Senior, Gen Business Admin
Ridgway, Charles R., V
(Jackson, MS)
Senior, Management of Const & Land
Ridgway, Samuel Grant
(Jackson, MS)
Freshman, Real Est & Mortgage
Rieder, Paul Thomas, III
(Slidell, LA)
Graduate, Mechanical Engineering
Riederer, Alexander Thomas
(Cranberry Township, PA)
Sophomore, Marketing
Riesgo, Brandon Nicholas
(Pass Christian, MS)
Freshman, Computer Engineering
Rieth, Brent W.
(Wheaton, IL)
Sophomore, Marketing
Rieves, Clifton D.
(Starkville, MS)
Freshman, Undeclared
Rieves, Nancy Loyd
(Marion, AR)
Graduate, Unclassified-Grad
Rigby, Erin Michelle
(Madison, MS)
Junior, Biological Sciences
Rigdon, Christine Thomas
(Union, MS)
Graduate, Unclassified-Grad
Rigdon, Heather Dawn
(Union, MS)
Graduate, Counselor Education
Rigdon, JoLynn
(Starkville, MS)
Senior, Bus Info Systems
Rigdon, Stephanie Kay Reid
(Union, MS)
Junior, Elementary Education
Rigdon, Valarie Hart
(Meridian, MS)
Junior, Elementary Education
Riggan, Christopher Todd
(Madison, MS)
Senior, Management of Const & Land
Riggs, Mark S.
(Okolona, MS)
Graduate, Mathematical Sciences
Riggs, Robert Michael, III
(Germantown, TN)
Freshman, Industrial Engineering

Riles, Tiffany Nicole
(Sherman, MS)
Junior, Elementary Education
Riley, Alicia Marie
(Kosciusko, MS)
Senior, Biological Sciences
Riley, Allen Pernell
(Kosciusko, MS)
Graduate, Counselor Education
Riley, Anita
(Sallis, MS)
Senior, Human Sciences
Riley, Deborah Michelle
(Starkville, MS)
Junior, Biological Engineering
Riley, Erin Garnett
(Starkville, MS)
Graduate, Veterinary Medicine
Riley, Jack Wesley
(Kosciusko, MS)
Senior, Software Engineering
Riley, Jeffery Jechonias
(Durant, MS)
Junior, Communication
Sports, Music
Riley, Jessica Lynne
(Columbus, MS)
Senior, Chemistry
Riley, Kelly
(Westerly, RI)
Freshman, Special Non-Degree
Riley, Marquita Deshaundra
(Sallis, MS)
Junior, Social Work, Psychology, Spanish
ASSW(Treasurer), BSA(Director Of Community Service), HCDC (Peer Counselor, Fundraising Chairwoman)
Riley, Mary
(Starkville, MS)
Graduate, Counselor Education
Riley, Matthew D.
(Mantachie, MS)
Senior, Mechanical Engineering
Music
Riley, Memory Brooke
(Nettleton, MS)
Graduate, Counselor Education
Riley, Molly E.
(Mantachie, MS)
Graduate, Counselor Education
Riley, Rebecca Alison
(Greenwood, MS)
Freshman, Elementary Education
Riley, Sheta K.
(Durant, MS)
Graduate, Sociology
Rimes, Tyson R.
(Hattiesburg, MS)
Senior, Agronomy
Rimmer, Sherika Nakye
(Kosciusko, MS)
Senior, Interdisciplinary Studies
Rinella, James Phillip, Jr.
(Blacklick, OH)
Graduate, Geoscience
Rinewalt, Phillip Todd
(Madison, MS)
Senior, Banking & Finance
Ring, John Kirk
(Vicksburg, MS)
Graduate, Business Administration
Ringer, Laura J.
(Florence, MS)
Freshman, Mathematics, Psychology
Table Tennis Club
Rios, Nicole M.
(Fair Lawn, NJ)
Graduate, Geoscience

Risher, Nancy Harris
(Enterprise, MS)
Graduate, Unclassified-Grad
Risley, Rod Alan
(Jackson, MS)
Graduate, PhD in Community Co Leadership
Ritchey, Samuel E.
(Gadsden, AL)
Freshman, Geoscience
Ritchie, Monica Lynn
(Caledonia, MS)
Graduate, Business Administration
Alpha Theta Chi Honor Society
Ritter, Stacey A.
(Gulfport, MS)
Junior, Microbiology
Rivera, Celina A.
(Mississippi State, MS)
Senior, Microbiology
Rivera, Nathalie A.
(Olive Branch, MS)
Junior, Sociology
Riverman, Conlan W.
(Canadian, TX)
Junior, Mechanical Engineering
Rivers, Christopher Allen
(Ocean Springs, MS)
Junior, Secondary Education
Rivers, Debbie S.
(Maben, MS)
Senior, Gen Business Admin
Rivers, Gerrod M.
(Charlotte, NC)
Sophomore, Biological Sciences
Rivers, Joel Shelton
(Batesville, MS)
Junior, Civil Engineering
Rives, Robert W, Jr.
(Jackson, MS)
Freshman, Mechanical Engineering
Rives, Ryan Lee
(Madison, MS)
Graduate, Microbiology
Pi Kappa Alpha
Riyadi, Ridzky Anugerah
(Starkville, MS)
Sophomore, Computer Engineering
Roach, Gregory Daniel
(Little Rock, MS)
Junior, Geoscience
Roach, Julian Ben
(Philadelphia, MS)
Graduate, Education
Roach, Peggy A.
(Starkville, MS)
Graduate, Unclassified-Grad
Roark, Amber Nicole
(Lake Village, AR)
Freshman, Psychology
Roark, Gavin H.
(Ripley, TN)
Graduate, Counselor Education
Residence Director For Suttle Hall
Roark, Joshua Sheridan
(Biloxi, MS)
Sophomore, Biological Engineering
Robbins, Andrew Michael Seth
(Gautier, MS)
Junior, Political Science
Kappa Sigma, Religion, Politics, Bricks At State To Match, Student Association, Director Of Special Projects, Campus Crusade, RUF
Robbins, Bryan Thomas, III
(Clinton, MS)
Junior, Software Engineering, Computer Science

Robbins, Jeff Steve
(Mount Laurel, NJ)
Senior, Geoscience
Robbins, Jennifer Lynn
(Ocean Springs, MS)
Sophomore, Computer Science
Robbins, John Eldon
(Starkville, MS)
Junior, Computer Engineering
Robbins, Jon Christopher
(Starkville, MS)
Senior, Animal and Dairy Science
Robbins, Joseph Kell
(Gautier, MS)
Freshman, Management
Robbins, Kevin R.
(Starkville, MS)
Sophomore, Wildlife and Fisheries Science
Robbins, Veronica Vanita
(Meridian, MS)
Junior, Elementary Education
Roberge, John Phillip
(Meridian, MS)
Graduate, Education
Roberson, Jason M.
(Carthage, MS)
Graduate, Education
Robert, Michael Andrew
(Pearl, MS)
Freshman, Biological Sciences, Pre-Veterinary Medicine
Robert, Stephen Douglas
(Vicksburg, MS)
Graduate, Civil Engineering
Roberts, Alison J.
(Purvis, MS)
Junior, Art
Roberts, Amber N.
(Starkville, MS)
Senior, Undeclared
Roberts, Amity LeAnn
(Leakesville, MS)
Junior, Microbiology
Roberts, Amy Jewel
(Picayune, MS)
Sophomore, Elementary Education
Roberts, Charles Nelson
(Halls, TN)
Senior, Agronomy
Roberts, Christopher Alan
(Madison, MS)
Sophomore, Pre-Accounting
Roberts, Christopher Daniel
(Montgomery, AL)
Freshman, Undeclared
Roberts, Christopher Dole
(Marietta, GA)
Senior, Agribusiness
Pi Kappa Alpha
Roberts, Christopher J.
(Meridian, MS)
Junior, Software Engineering
Roberts, Cody Sean
(Laurel, MS)
Sophomore, Undeclared
Roberts, Dana Ann
(Mabelvale, AR)
Graduate, Geoscience
Roberts, Emily B.
(Brandon, MS)
Freshman, Secondary Education
Roberts, Emily Carianne
(New Albany, MS)
Freshman, Human Sciences
Roberts, Eric P.
(Southaven, MS)
Sophomore, Undeclared

Roberts, Erin Louise
(Glen, MS)
Junior, Biological Engineering
Roberts, Frank William
(Starkville, MS)
Graduate, Instructional Technology
Roberts, Grant Holloway
(Corinth, MS)
Sophomore, Special Education
Roberts, Hall Royal
(Hattiesburg, MS)
Graduate, Landscape Architecture
Roberts, James S, II
(Mccomb, MS)
Junior, Real Est & Mortgage
Sigma Alpha Epsilon
Roberts, James T., III
(Pearl River, LA)
Senior, Geoscience
Air Force ROTC; Phi Kappa Phi; Mortar Board;, National Residence Hall Honorary
Roberts, Jason Brent
(Natchez, MS)
Junior, Geoscience
Roberts, Jason W.
(Madison, MS)
Junior, Agronomy
Roberts, Jennifer Leigh
(Gulfport, MS)
Graduate, Veterinary Medicine
Roberts, Jerry Lee
(Columbus, MS)
Junior, Philosophy
Religion, Gamma Beta Phi
Roberts, Jodilyn
(Starkville, MS)
Graduate, Unclassified-Grad
Roberts, Joseph Chadwyn
(Brandon, MS)
Freshman, Undeclared
Roberts, Joshua D.
(New Albany, MS)
Senior, Bus Info Systems
Lambda Chi Alpha, AITP, The Honor Society
Roberts, Katherine L.
(Columbus, MS)
Senior, Human Sciences
Roberts, Kimberly Jean
(Starkville, MS)
Senior, Gen Business Admin
Roberts, Kimberly K.
(Fayetteville, AR)
Graduate, Physical Education, Health Promotion
Photography, Computers, Bicycling
Roberts, Kimberly Nikole
(West Point, MS)
Graduate, Educational Psychology
Roberts, Krystle Danee
(Starkville, MS)
Senior, Chemical Engineering
Roberts, Lawrence Edward, III
(Houston, TX)
Junior, Interdisciplinary Studies
Roberts, Lyndsay Karyl
(Madison, MS)
Junior, Microbiology
Roberts, Mary Claire
(Lyon, MS)
Sophomore, Biological Sciences
Roberts, Matthew E.
(Bloomington, IL)
Graduate, Biological Sciences
Roberts, Natalie Helen
(Gulfport, MS)
Junior, Human Sciences

Roberts, Nicholas Michael
(Starkville, MS)
Senior, Interdisciplinary Studies
Roberts, Pam Covetta
(Starkville, MS)
Graduate, Technology
Roberts, Rachel Alice
(Starkville, MS)
Sophomore, Biochemistry
Roberts, Rheda M.
(Picayune, MS)
Senior, Animal and Dairy Science
Roberts, Samuel Martin
(Nashville, TN)
Sophomore, Professional Golf Mgt
PGM Club
Roberts, Sarah Deles
(Hattiesburg, MS)
Freshman, Biological Sciences
Roberts, Sherrin Anetra
(Quitman, MS)
Graduate, Taxation
Musician
Roberts, Steven Grant
(Starkville, MS)
Senior, Food Science & Tech
Roberts, Sydney Anne
(Madison, MS)
Junior, Biochemistry
Roberts, Van Thomas
(Columbus, MS)
Graduate, History
Roberts, Yolanda L.
(Flora, MS)
Junior, Biological Sciences
Robertson, Amy D.
(Brandon, MS)
Sophomore, Communication
Robertson, Anna Regan
(Canton, MS)
Sophomore, Biological Sciences
Delta Gamma, Sigma Alpha Lambda, National Society, Of Collegiate Scholars, Gamma Beta Phi, Student, Association Community Service Committee
Robertson, Chadwick Brand
(Hernando, MS)
Graduate, Food Science & Tech
Robertson, Cody Allen
(Columbus, MS)
Freshman, Psychology
Robertson, Daphne Yolanda
(West Point, MS)
Junior, Elementary Education
Robertson, Emily Nicole
(Conehatta, MS)
Senior, Secondary Education
Robertson, Hawley Rae
(Moss Point, MS)
Freshman, Biological Engineering
Robertson, Hess McClellan
(Moss Point, MS)
Junior, Biological Engineering
Robertson, James Cooke
(Indianola, MS)
Freshman, Undeclared
Robertson, Jamie Lee
(Kiln, MS)
Graduate, Veterinary Medicine
Robertson, Joel Riley
(Winona, MS)
Junior, Elementary Education
Robertson, Jonathan Ryan
(Jackson, MS)
Junior, Mechanical Engineering
Lambda Chi Alpha

Robertson, Jonathan Wesley
(Jackson, MS)
Sophomore, Agronomy
Robertson, Juleigh Ann
(Starkville, MS)
Graduate, Physical Education
Robertson, Katherine Elizabeth
(Vicksburg, MS)
Graduate, Unclassified-Grad
Robertson, Lee M.
(Columbus, MS)
Graduate, Unclassified-Grad
Robertson, Matthew Clark
(Moss Point, MS)
Senior, Chemical Engineering
Robertson, Michael Drew
(Philadelphia, MS)
Junior, Management
Robertson, Michael R.
(Jackson, MS)
Senior, Electrical Engineering
Robertson, Robert D., Jr.
(Winfield, AL)
Senior, Philosophy
Robertson, Shandra Denise
(Prairie, MS)
Freshman, Undeclared
Robertson, Stephanie Lynne
(Owens Cross Roads, AL)
Senior, Human Sciences
Robertson, Stephen P.
(Jasper, AL)
Sophomore, Agronomy
Robertson, Susan Renee
(Brandon, MS)
Graduate, Business Admin - MR, Public Relations
MSU Athletic Marketing, M.B.A. Association
Robertson, Tiffanie R.
(Hernando, MS)
Freshman, Biological Sciences
Robertson, Tracy Nicole
(Starkville, MS)
Junior, Animal and Dairy Science
Robertson-Smith, Misty Dawn
(Jackson, MS)
Graduate, PhD in Counc Ed-Counsel
Robin, Elizabeth Danielle
(Brookhaven, MS)
Junior, Psychology
Robinette, Lacey Portwood
(Natchez, MS)
Freshman, Undeclared
Robins, Marci K.
(Brandon, MS)
Freshman, Pre-Accounting
Robinson, Adrian Jeffrey
(Maben, MS)
Senior, Physical Education
Robinson, Allison Sheri
(Gulfport, MS)
Freshman, Computer Engineering
Computer Hardware And Software
Robinson, Amber Rae
(Aberdeen, MS)
Junior, Communication
Robinson, Aricka Latonya
(Okolona, MS)
Sophomore, Educational Psychology
Robinson, Barnett
(Houston, MS)
Senior, History
Baseball, Football
Robinson, Brett Jermaine
(Mississippi State, MS)
Sophomore, Pre-Accounting

Robinson, Brian Matthew
(Milliport, AL)
Senior, Chemical Engineering
Robinson, Candice Deanna
(Rienzi, MS)
Junior, Elementary Education
Robinson, Christopher Lee
(Starkville, MS)
Senior, Computer Science
Robinson, Danna Gwen
(Meridian, MS)
Junior, Business Admin - MR
Robinson, Deljuan Cortez
(Hernando, MS)
Sophomore, Physical Education
Robinson, Denise W.
(Quitman, MS)
Freshman, Continuing Ed. - Non-Degree
Robinson, Einna Markesha
(Columbus, MS)
Senior, Undeclared
Robinson, Elizabeth Gipson
(Cedar Bluff, MS)
Junior, Human Sciences
Robinson, Erin Carminati
(Starkville, MS)
Graduate, Civil Engineering
Robinson, Everett Lamar
(Meridian, MS)
Graduate, Business Admin - MR
Robinson, Frances Leith
(Madison, MS)
Senior, Communication
Robinson, Garrett A.
(Starkville, MS)
Junior, Undeclared
Robinson, Glynece Rosha
(Coldwater, MS)
Junior, Biological Sciences
Robinson, Jacqueline A.
(Brooksville, MS)
Junior, Human Sciences
Robinson, Jennifer Denise
(Hickory, MS)
Graduate, Secondary Education
Writing, Photography, History
Robinson, Jeremy W.
(Louin, MS)
Senior, Physical Education
Robinson, Jocelyn Anne
(Purvis, MS)
Junior, Animal and Dairy Science
Robinson, Justin A.
(Tupelo, MS)
Senior, Electrical Engineering
Robinson, Justin Chord
(Starkville, MS)
Senior, Physical Education
Robinson, Kandrie Rena
(Crawford, MS)
Sophomore, Undeclared
Robinson, Karen Anne
(West Point, MS)
Senior, Interdisciplinary Studies
Robinson, Katherine Amanda
(Tupelo, MS)
Freshman, Communication
Robinson, Kimberly N
(Jackson, MS)
Freshman, Continuing Ed. - Non-Degree
Robinson, Kristopher Jon
(Tupelo, MS)
Freshman, Computer Science
Robinson, Kyle James
(Philadelphia, MS)
Freshman, Banking & Finance

Robinson, Larry E., Jr.
(Collinsville, MS)
Freshman, Agronomy
Robinson, La'toya Montrese
(East St. Louis, IL)
Freshman, Pre-Social Work
Robinson, Lawrence D., Jr.
(Holly Springs, MS)
Graduate, Public Policy & Admin
Robinson, Leandreal
(Eupora, MS)
Senior, Human Sciences
Robinson, Matthew W.
(Tupelo, MS)
Senior, Physical Education
Robinson, Meagan Deandra
(Jackson, MS)
Sophomore, Biological Sciences
Robinson, Misty Renee
(Pontotoc, MS)
Senior, Elementary Education
Robinson, Phillip Aaron
(Jackson, MS)
Senior, Landscape Architecture
ASLA, Intramural Sports
Robinson, Robert S.
(Wenatchee, WA)
Graduate, Geoscience
Robinson, Shawn Amanda
(Starkville, MS)
Junior, Physical Education
Robinson, Sheree L.
(Pishomingo, MS)
Senior, Communication
Reading, Basketball, Volunteer With Junior High, Phi Beta Kappa
Robinson, Sheriece L.
(Greenville, MS)
Graduate, Counselor Education
Robinson, Tanisha M.
(Greenville, MS)
Senior, Chemical Engineering
Robinson, Thomas E.
(Meridian, MS)
Senior, Secondary Education
Robinson, Thomas Joseph, III
(Memphis, TN)
Freshman, Secondary Education
Robinson, Tom Clayton
(Guntown, MS)
Senior, Gen Business Admin
Robinson, Tyler Channing
(Pontotoc, MS)
Freshman, Undeclared
Robinson, William Jeremy
(Bentonia, MS)
Graduate, Civil Engineering
Robinson, Yulinda Ann
(Starkville, MS)
Senior, Sociology
Robison, Matthew Aaron
(Raymond, MS)
Senior, Electrical Engineering
Robison, Michael E.
(Ackerman, MS)
Senior, Industrial Tech
Robison, Stacy LeAnn
(Caledonia, MS)
Freshman, Undeclared
Robles, Renee Margaret
(Ocean Springs, MS)
Senior, Animal and Dairy Science
Robles, Wilfredo
(Bayamon, PR)
Graduate, Weed Science
Roby, Marketta D
Junior, Physical Education

Roby, Reginald Jermaine
(Macon, MS)
Junior, Electrical Engineering
Roby, Tierre Sentell
(Crawford, MS)
Senior, Sociology
Rocha, Daniel Meireles
(Starkville, MS)
Graduate, Civil Engineering
Rochelle, Ashley Marie
(Moorhead, MS)
Senior, Pre-Accounting
Accounting Society
Rock, Denise
(Nashua, NH)
Graduate, Geoscience
Rockett, Brian D.
(Winnfield, LA)
Graduate, Physical Education
Rodemann, Laura M.
(Kenner, LA)
Senior, Music Education
Rodgers, Billy Thomas
(Belzoni, MS)
Sophomore, Forestry
Rodgers, Christopher L.
(Starkville, MS)
Senior, Electrical Engineering
Music, Lead Guitarist In Audio Drive
Rodgers, Daniel Lee
(Eupora, MS)
Sophomore, Agronomy
Rodgers, Leigh Anne Graham
(Southaven, MS)
Senior, Elementary Education
Rodgers, Malachi, Jr.
(Columbia, SC)
Senior, Geoscience
Rodgers, Mary Elizabeth
(Elmira, NY)
Graduate, Geoscience
Rodgers, Michael Scott
(Louisville, MS)
Senior, Secondary Education, Social Studies
Rodgers, Patsy Lynn
(Meridian, MS)
Graduate, Unclassified-Grad
Rodgers, Saudi Sadiqa
(Moss Point, MS)
Senior, Gen Business Admin
Rodriguez, Clara Nicole
(Houston, TX)
Freshman, Undeclared
Rodriguez, Felicia
(West Palm Beach, FL)
Senior, Geoscience
Rodriguez, Irvin Anthony, III
(Gulfport, MS)
Junior, Biological Sciences
Rodriguez, Jose A.
(Toa Alta, PR)
Graduate, Engineering
Rodriguez, Justin Raymond
(Ocean Springs, MS)
Junior, Aerospace Engineering
Society Of Automotive Engineers, Design, Build, Fly, Engineering Student Council
Rodriguez, Lauren Marie
(Tampa, FL)
Junior, Geoscience
Rodriguez, Lisa Marie
(Columbia, MD)
Senior, Broadcast Meteorology
Rodriguez, Richard Ryan
(Dallas, TX)
Senior, Communication

Rodriguez-Feo, Virginia Brooke
(Fairhope, AL)
Sophomore, Architecture
Rodriguez-Medina, Bienvenido
(Santa Isabel, PR)
Graduate, Electrical Engineering
Lightning, High Voltage, Power System Transients
Roe, Christopher Bradley
(Starkville, MS)
Graduate, Kinesiology
Roebuck, Amanda Lee
(Olive Branch, MS)
Junior, Communication
Roebuck, Cinda A.
(Indiana, PA)
Graduate, Geoscience
Roebuck, Isaac M.
(Nettleton, MS)
Junior, Forestry
Roepke, Randal S.
(Tullahoma, TN)
Graduate, Geoscience
Roetker, Christopher Michael
(Collierville, TN)
Senior, Accounting
Roetker, Steven Tyler
(Collierville, TN)
Sophomore, Bus Info Systems
Rogers, Amanda M.
(Nettleton, MS)
Graduate, Landscape Architecture
Rogers, Anna L.
(Vicksburg, MS)
Junior, Political Science
Rogers, Brock W.
(Louisville, MS)
Graduate, Elementary Education
Rogers, Casey Thomas
(Henagar, AL)
Junior, Mathematics
Rogers, Christopher W.
(Starkville, MS)
Junior, Electrical Engineering
Rogers, Daniel Christopher
(Plano, TX)
Freshman, Music Education
Rogers, Desmond Duran
(Jackson, MS)
Senior, Economics
Alpha Phi Alpha
Rogers, Dominique Anre
(Lafayette, LA)
Freshman, Biological Sciences
Member Of MSU Track Team
Rogers, Jackie Ann
(Columbia, SC)
Graduate, Public Policy & Admin
Rogers, James Tyler
(Louisville, MS)
Senior, Physical Education
Rogers, Jared Bennett
(Grenada, MS)
Senior, Bus Info Systems
Rogers, Jason A.
(Coldwater, MS)
Junior, Ag Information Science
Rogers, Joel Dwayne
(Taylorsville, MS)
Senior, Electrical Engineering
Rogers, John F.
(Brandon, MS)
Senior, Landscape Architecture
Rogers, Johnna R.
(Grenada, MS)
Graduate, Physical Education

Rogers, Jon Kellye
(Hammond, LA)
Senior, Social Work
Rogers, Kip Allen
(Eupora, MS)
Sophomore, Management
Rogers, Krishina Yvette
(Starkville, MS)
Senior, Information Tech Services
Rogers, Kristen Michelle
(Trussville, AL)
Senior, Psychology
Rogers, Matthew Delton
(Vicksburg, MS)
Senior, Management of Const & Land
Rogers, Nannette Grace
(Macon, MS)
Junior, Marketing
Rogers, Patrick Michael
(Starkville, MS)
Junior, Software Engineering
Rogers, Preston J.
(Pascagoula, MS)
Freshman, Undeclared
Rogers, Rainey Jackelyn
(Louisville, MS)
Sophomore, Art
Rogers, Shannon Leigh
(Biloxi, MS)
Freshman, Undeclared
Delta Delta Delta
Rogers, Simone D'Ance
(Fulton, MS)
Freshman, Undeclared
Rogers, Stephanie D.
(Columbus, MS)
Senior, Human Sciences
Rogers, Tekeshia Louis
(Columbus, MS)
Sophomore, Educational Psychology
Rogers, Virginia H.
(Jackson, MS)
Graduate, Foreign Language
Rogers, William D.
(College Park, GA)
Senior, Interdisciplinary Studies
Rogers-Lee, Karen Mary
(Sicklerville, NJ)
Senior, Geoscience
Rogillio, Jennifer Ellen
(Vicksburg, MS)
Freshman, Human Sciences
Rohrbach, Stephen K.
(Belvidere, NJ)
Graduate, Geoscience
Rohrer, John William
(Vicksburg, MS)
Junior, Electrical Engineering
Roldan, Steve
(San Antonio, TX)
Senior, Geoscience
Rollins, Matthew Ray
(Starkville, MS)
Sophomore, Agronomy
Rolph, Stephanie Renee
(Starkville, MS)
Graduate, History
Rolwing, Emily E.
(Charleston, MO)
Junior, Human Sciences
Roman, Alicia Antoinette
(Manorville, PA)
Senior, Geoscience
Romano, Blake Albert
(Jasper, AL)
Freshman, Wildlife and Fisheries Science

Romano, Cristina Lyla
(Slidell, LA)
Graduate, Veterinary Medicine
Romano, Esteban Javier
(Starkville, MS)
Graduate, Engineering
Romanow, Laura Kay
(Germantown, TN)
Freshman, Psychology
Romero, Daniel A.
(Sherman Oaks, CA)
Sophomore, Geoscience
Rone, Jamie Craft
(Ethel, MS)
Graduate, Instructional Technology
Roney, Andrew K.
(Memphis, TN)
Junior, Gen Business Admin
Roney, Jonathan M.
(Memphis, TN)
Freshman, Sociology
Roof, Kurtis Nathan
(Tupelo, MS)
Senior, Marketing
Roper, John Caswell, IV
(Spartanburg, SC)
Senior, Geoscience
Rosamond, Jonathan Walsh
(Madison, MS)
Senior, Physical Education
Rosanelli, Marsha Ann
(Starkville, MS)
Graduate, Veterinary Medicine
Rose, Benjamin Lee
(Oxford, MS)
Junior, Computer Science
Rose, Bradford Townsend
(Blytheville, AR)
Senior, Gen Business Admin
Rose, Cassey Ann
(Indianola, MS)
Junior, Biological Sciences, Pre-Dental
Kappa Delta, Student Association, Golden Key, BMDMI Missions, Organ Donor Association Of MSU
Rose, Christina Thompson
(Ridgeland, MS)
Sophomore, Gen Business Admin
Rose, John Charles, Jr
(Blytheville, AR)
Sophomore, Physical Education
Rose, Richard David
(Laurel, MS)
Sophomore, Undeclared
Roseman, Monique M.
(Grenada, MS)
Freshman, Elementary Education
Roseman, Stacy Alexandra
(Mississippi State, MS)
Senior, Communication
Rosenbaum, Andrew Featherstein
(Meridian, MS)
Senior, Physical Education
Rosica, Maria D
(Rochester, NY)
Freshman, Independent Study - Non-Degree
Ross, Ashley E.
(Jackson, MS)
Sophomore, Biological Sciences
Ross, Brad A.
(Starkville, MS)
Senior, Business Admin - MR
Ross, Dawn Michelle
(Marion, MS)
Senior, Interdisciplinary Studies
Ross, Denton Sanders
(Greenwood, MS)
Graduate, Instructional Technology
Ross, Duane Allen, Jr.
(Marion, MS)
Senior, Interdisciplinary Studies
Ross, Jennings Bernaix
(Jackson, MS)
Sophomore, Human Sciences
Ross, Jessica Marie
(Greenwood, MS)
Junior, Industrial Engineering
Ross, Melissa M.
(Jackson, MS)
Senior, Undeclared
Ross, Stanley Craig, Jr.
(Vicksburg, MS)
Senior, Computer Engineering, Computer Science, Mathematics
Ross, Stanley Duran
(Lexington, MS)
Sophomore, Information Tech Services
Ross, Steven Lamar
(Madison, MS)
Senior, Psychology
Ross, Terry
(Tchula, MS)
Graduate, Education
Rosson, Ryan Christopher
(Madison, MS)
Junior, Agribusiness
Rotenberry, Christopher Ivan
(Brick, NJ)
Junior, Aerospace Engineering
Roth, Jeremy T.
(Altenburg, MO)
Junior, Agronomy
Roth, Tori Jo
(Arlington, NE)
Graduate, Psychology
Rottman, Jeffrey Joseph
(Vicksburg, MS)
Sophomore, Chemical Engineering
Sigma Phi Epsilon
Rottman, Kimberly Michelle
(Vicksburg, MS)
Senior, Communication
PRSSA
Roumain, Matthew Johnathan
(Clinton, MS)
Freshman, Undeclared
Roundtree, Byron John
(Kosciusko, MS)
Sophomore, Industrial Tech
Unicef, The Partnership For A Healthy America, Intra. Football, Basketball, Soccer, Volleyball
Rounsaville, Matthew K.
(Ellisville, MS)
Senior, Marketing
Rounsaville, Tyler Rex
(Philadelphia, MS)
Freshman, Management of Const & Land
Rouse, Dustin Eric
(Lucedale, MS)
Senior, Biological Engineering
Sigma Chi
Rouse, Lacey Nicole
(Lucedale, MS)
Senior, Banking & Finance
Roush, Donald S.
(Mississippi State, MS)
Senior, Computer Engineering
Roussel, Arnaud
(Starkville, MS)
Sophomore, Gen Business Admin
Roux, Brandon C.
(Las Vegas, NV)
Senior, Geoscience
Rowan, Britney Lashon
(Senatobia, MS)
Junior, Biological Sciences
Rowe, Jennifer L.
(Ocean Springs, MS)
Senior, Architecture
Rowe, Terrance Denell
(Aberdeen, MS)
Junior, Political Science
Rowell, Michael B.
(Brandon, MS)
Senior, Physical Education
Rowell, Stephen Parker
(Vicksburg, MS)
Graduate, Civil Engineering
Rowland, Bradley N.
(Starkville, MS)
Senior, Landscape Contracting
Rowland, Hal Taylor
(Starkville, MS)
Senior, Risk Mgt, Insurance,Fin.Plan, Finance
Rowland, Jason Stephenson
(Laurel, MS)
Senior, Chemical Engineering
Rowland, Margaret Susan
(Germantown, TN)
Junior, Human Sciences
Rowlett, Sherry L.
(Meridian, MS)
Senior, Undeclared
Rowley, Anna Lynn
(Gordo, AL)
Junior, Biological Engineering
Alpha Kappa Alpha
Roy, Christopher Richard
(Brandon, MS)
Senior, Kinesiology
Roy, Edward Walters
(Clinton, MS)
Junior, Gen Business Admin
Royals, Thomas Brance
(Starkville, MS)
Graduate, Veterinary Medicine
Royce, Amy E.
(Brooksville, FL)
Senior, Secondary Education
Royce, Scott D.
(Columbus, MS)
Graduate, Public Policy & Admin
Rubcic, Jonathan N.
(Starkville, MS)
Junior, Gen Business Admin
Rubisoff, Haley Amanda
(Jackson, MS)
Junior, Biological Engineering
Rucker, Justin Thomas
(Starkville, MS)
Graduate, Electrical Engineering
Rucker, Sara Jo
(Meridian, MS)
Junior, Secondary Education
Rudd, Jonathan D.
(Batesville, MS)
Freshman, Undeclared
Dance, Mechanics, Music, Running, Football
Rudd, Matthew Christopher
(Coppell, TX)
Junior, Undeclared
Rudis, Jeffrey DeRonde
(Starkville, MS)
Freshman, Computer Engineering
Rudman, Hayley
(Campus Mail Delivery, MS)
Sophomore, Gen Business Admin
Rudman, Tarryn
(Mississippi State, MS)
Freshman, Gen Business Admin
Rudolph, Larry Kinard
(Moss Point, MS)
Graduate, Electrical Engineering
Basketball And Football
Rudolph, Stephen Harrison, Jr.
(Tupelo, MS)
Senior, Computer Science
Rueff, Walter Thomas, Jr.
(Starkville, MS)
Freshman, Biological Sciences
Ruff, Kelly Jason
(Hickory, NC)
Graduate, Geoscience
Ruff, Timothy Joe
(Vicksburg, MS)
Senior, Chemical Engineering
Ruffin, Aaron Lamar
(Tuscaloosa, AL)
Senior, Landscape Architecture
Habitat For Humanity, RHA, IMAGE, Resident Assistant Association, American Society, Of Landscape Architects, Cals Ambassador, MANRRS
Ruffin, John Nicholas
(Clinton, MS)
Senior, Interdisciplinary Studies
Ruffin, Mary Stephens
(Starkville, MS)
Junior, Philosophy
Ruffin, Nashondra Detrice
(York, AL)
Graduate, Chemistry
Rufus, Ernest Dashay
(Jackson, MS)
Graduate, Chemical Engineering
Ruhs, Christopher V.
(Cranberry Twp, PA)
Junior, Chemistry
Ruiz, Juan Edgardo
(Vicksburg, MS)
Senior, Gen Business Admin, Spanish
Rule, Caroline E.
(Madison, MS)
Junior, Elementary Education
Rule, Otha L., Jr.
(Starkville, MS)
Senior, Interdisciplinary Studies
Runge, Garrett Louis
(Clinton, MS)
Freshman, Marketing
Runyon, Sarah Mae
(Starkville, MS)
Graduate, Psychology, Spanish
Rupert, Joshua Daniel
(Tupelo, MS)
Graduate, Public Policy & Admin
Rupinski, Jennifer Susan
(Homewood, AL)
Junior, Biological Sciences
Rusche, Sarah Danielle
(Vicksburg, MS)
Freshman, Architecture
Rush, Bertha K.
(Dekalb, MS)
Senior, Business Admin - MR
Rush, Brecken Elise
(Carthage, MS)
Junior, Marketing
Rush, Chondria Latesse
(Meridian, MS)
Senior, Elementary Education
Volleyball, Exercising
Rush, Deanna Laura
(Union, MS)
Graduate, Counselor Education

Rush, Debra Ann
(Preston, MS)
Graduate, Unclassified-Grad
Rush, Kimberly Erin
(Jackson, MS)
Junior, Animal and Dairy Science
Rush, King David, Jr.
(Starkville, MS)
Graduate, Education
Rush, Laura C.
(Northport, AL)
Junior, Human Sciences
Rush, Peter Allen
(Jackson, MS)
Freshman, Computer Science
Rush, Stephanie Denise
(Philadelphia, MS)
Senior, Biological Sciences
Rush, Thomas Sumrall
(Jackson, MS)
Junior, Gen Business Admin
Rush, Tonyalle V.
(Indianola, MS)
Junior, General Lib Arts
Circle K International, Student Association
Rushing, Charles Thad
(Fayetteville, NC)
Freshman, Special Non-Degree
Rushing, Ira K.
(Jackson, MS)
Freshman, Landscape Architecture
Rushing, Jimmy D.
(Louisville, MS)
Senior, Continuing Ed. - Non-Degree
Rushing, John Ford
(Clinton, MS)
Graduate, Unclassified-Grad
Russ, Elizabeth Anderson
(Ridgeland, MS)
Freshman, Management of Const & Land
Russell, Amber C.
(Grenada, MS)
Senior, Mathematics
Russell, Antawa Le'Reil
(Calhoun City, MS)
Junior, Sociology
Russell, Ashley Lamar
(Myrtle, MS)
Senior, Physical Education
Russell, Brandy N.
(Bruce, MS)
Senior, Marketing
Russell, Chondra Susanne
(Red Bay, AL)
Senior, Elementary Education
Russell, Christina D.
(Southaven, MS)
Senior, Communication
Russell, Elizabeth Tierney
(Pearl, MS)
Senior, Elementary Education
President's List
Russell, Emily Da'borah
(Starkville, MS)
Junior, Elementary Education
Russell, Heather Ruth
(Raleigh, MS)
Senior, Undeclared
Russell, Jodie R.
(Montgomery, AL)
Senior, Sociology
Russell, Joel
(Jackson, MS)
Freshman, Computer Engineering
I.M.A.G.E, BSA, RHA, & Ranger Challenge

Russell, Joshua J.i.
(Olive Branch, MS)
Senior, Art, General Business Administration
Gamma Beta Phi Honor Society, American Advertising Federation
Russell, Kayla Renee
(Booneville, MS)
Senior, Secondary Education
Russell, Lance Edward
(Eupora, MS)
Freshman, Political Science
Russell, Laura Taylor
(Starkville, MS)
Sophomore, Political Science
Russell, Randi Hope
(Clinton, MS)
Junior, Marketing
Russell, Stephanie L.
(Starkville, MS)
Senior, Gen Business Admin
Russum, Jason L.
(Jackson, MS)
Senior, Physical Education
Rust, Sarah Marnette
(Vicksburg, MS)
Sophomore, Physical Education
Rutan, John Eric
(Tylertown, MS)
Freshman, Chemical Engineering
Rutherford, Carl Thomas
(Columbus, MS)
Freshman, Industrial Tech
Rutherford, Emily Loraine
(Columbus, MS)
Senior, Elementary Education
Rutherford, Lacy Jane
(Baldwyn, MS)
Junior, Marketing
Pom Squad
Rutherford, Michael John
(Bay Saint Louis, MS)
Senior, Undeclared
Rutherford, Tiffany Jo
(Blue Mountain, MS)
Freshman, Pre-Accounting
Rutland, Jon Shelton
(Pascagoula, MS)
Junior, Mathematics
Rutland, Shawn M.
(Biloxi, MS)
Senior, Management
Delta Delta Delta
Rutledge, Erin Beth
(Marietta, GA)
Sophomore, Marketing
Rutledge, Frances Elaine
(Grenada, MS)
Junior, Communication
Rutledge, Geraldine Heubach
(Pachuta, MS)
Graduate, Public Policy & Admin
Rutledge, Hailey M.
(Meridian, MS)
Senior, Microbiology, Marketing
Rutledge, Keely Brooke
(Bailey, MS)
Senior, Business Admin - MR
Rutledge, Mary Martin
(Madison, MS)
Sophomore, Communication
Rutledge, Michael Anthony
(Cullman, AL)
Sophomore, Gen Business Admin
Member Of Mississippi State Baseball Team
Rutledge, William Brennan
(Meridian, MS)
Graduate, English
Reader For Jabberwock Review

Rutter, Charles Christopher
(Starkville, MS)
Graduate, Civil Engineering
Ryals, Kathryn Lynn
(Dundee, MS)
Sophomore, Communication
Ryan, Katrina Marie
(Starkville, MS)
Sophomore, Gen Business Admin
Ryan, Lisa Annette
(Sioux City, IA)
Senior, Geoscience
Ryan, Rachel L.
(Ridgeland, MS)
Freshman, Psychology
Ryan, Terry Allen
(Vandalia, OH)
Senior, Business Admin - MR
Rybick, Clifton Andrew
(Athens, AL)
Sophomore, Music Education
Rybick, Lorena A.
(Athens, AL)
Senior, Industrial Engineering
Rybolt, James C.
(Starkville, MS)
Senior, Undeclared
Rybolt, Michael L.
(Mississippi State, MS)
Graduate, Veterinary Med Science
Ryder, Michael A.
(Kosciusko, MS)
Senior, Agribusiness
Sigma Chi
Ryder, Robert Randall
(Loves Park, IL)
Senior, Geoscience
Rye, David Andrew
(Sturgis, MS)
Graduate, Foreign Language
Rye, Linda F.
(Sturgis, MS)
Graduate, Psychology
Ryu, Seung Woo
(Starkville, MS)
Graduate, Electrical Engineering
Sabatino, Bethany Rose
(Starkville, MS)
Graduate, Veterinary Medicine
Sabbatini, Elena Marie
(Olive Branch, MS)
Junior, Gen Business Admin
Sabin, William Barr
(Guntown, MS)
Senior, Sociology
Sabine, Kathleen Maughan
(Parker, CO)
Senior, Geoscience
Sabol, Megan Elizabeth
(Vicksburg, MS)
Senior, Industrial Engineering
Sabourin, Brian Michael
(Nutley, NJ)
Graduate, Geoscience
Sachs, Teri Paula
(Los Angeles, CA)
Freshman, Continuing Ed. - Non-Degree
Sackler, Aaron M.
(Hattiesburg, MS)
Freshman, Pre-Accounting
Sacran, Abigail E.
(Ripley, MS)
Senior, Elementary Education
Sada, Martin
(Corpus Christi, TX)
Freshman, Continuing Ed. - Non-Degree

Sadler, Kelly William
(Vicksburg, MS)
Sophomore, Biological Sciences
Sadler, Matthew N.
(Eads, TN)
Junior, Landscape Architecture
Sadler, Richard Andrew C.
(Starkville, MS)
Senior, Forestry
Saft, Andrew
(Cumming, GA)
Senior, Agronomy
Sagely, Gordon Dewayne
(Starkville, MS)
Senior, Gen Business Admin
Sago, George Lee
(Starkville, MS)
Senior, Agribusiness
Sago, Krissie Katrina
(Lexington, MS)
Sophomore, Information Tech Services, General Business Administration
Saha, Snehan Shu
(Calcutta, India)
Graduate, Mathematics
Saha, Surya
(Starkville, MS)
Graduate, Computer Science
Bioinformatics, Genomics, Artificial Intelligence, MSU Cricket Club, Cricket
Sakalaukus, James R.
(Pass Christian, MS)
Sophomore, Mechanical Engineering
Sakalaukus, Peter J., Jr.
(Pass Christian, MS)
Senior, Mechanical Engineering, Mathematics
Salas, Ana Del Rocio
(Columbus, MS)
Graduate, Foreign Language
Salazar Lara, Egnio Luis
(Maturin - Venezuela)
Senior, Bus Info Systems
Salcedo, Lisa Marie
Senior, Management
Salem, Majid Ibrahim
(Starkville, MS)
Sophomore, Physical Education
Sigma Phi Epsilon, Sports And Education, Health And Fitness Association, Intramural Sports
Salem, Mohammed A.
(Starkville, MS)
Graduate, Agronomy
Environmental Plant Physiology And Plant Ecology
Sallas, Nicholas Joseph
(Columbiana, AL)
Freshman, Poultry Science
Salley, Amanda Dennette
(Mathiston, MS)
Junior, Elementary Education
Salloum, Youssef Naim
(Hattiesburg, MS)
Freshman, Biological Engineering
Salman, Raya Camille
(Austin, TX)
Senior, Geoscience
Salmon, Rebekkah Diane
(Pascagoula, MS)
Junior, Secondary Education
Salmon, Thomas Griffis
(Brandon, MS)
Graduate, Public Policy & Admin
Salois, Megan Hannah
(Eau Claire, WI)
Senior, Geoscience

Saloom, Elizabeth Anne
(Mississippi State, MS)
Senior, Biochemistry
Sam, Christopher Michael
(Harvey, LA)
Junior, Aerospace Engineering
Sam, Marion McDonald
(Meridian, MS)
Graduate, Unclassified-Grad
Sample, Matthew Allen
(Pickens, MS)
Senior, Microbiology
Samples, Earl Lee, Jr.
(Starkville, MS)
Graduate, History
Sampsell, Jacquelyn S
(Philadelphia, MS)
Graduate, Education
Sams, William Columbus, IV
(Gulfport, MS)
Freshman, Biological Engineering
Samuel, Marvin T.
(Starkville, MS)
Senior, Educational Psychology
Sanchez, Mario Jorge
(Vicksburg, MS)
Graduate, Unclassified-Grad
Sanderford, Stephanie Bowles
(Stewart, MS)
Sophomore, Elementary Education
Sanders, Adam Ingram
(Brandon, MS)
Junior, Marketing
Sanders, Albert Kalen
(Southaven, MS)
Freshman, Undeclared
Sanders, Alicia Andrea
(Pearl, MS)
Freshman, Gen Business Admin
Sanders, Angela Kristen
(Brandon, MS)
Junior, Gen Business Admin
Sanders, Blanche Ann
(Itta Bena, MS)
Graduate, Community College Education
Sanders, Brian Troy
(Steens, MS)
Senior, Bus Info Systems
Sanders, Bridget R.
(Vicksburg, MS)
Sophomore, Biological Sciences
Sanders, Clayton Eric
(Madison, MS)
Sophomore, Industrial Engineering
Sanders, Devon Stetson
(Virginia Beach, VA)
Senior, Aerospace Engineering, French
Dean's List, Engineering Ambassadors, AIAA, Men's Club Volleyball
Sanders, Edward Anthony
(Leland, MS)
Junior, Political Science
Student Association Senate, Stennis-Montgomery Association, Alumni Delegates
Sanders, Ernest Lee, II
(Ridgeland, MS)
Freshman, Mechanical Engineering
Sanders, George, Jr.
(Alcorn State Univ., MS)
Graduate, PhD in Community Co Leadership
Sanders, Jennifer Carol
(Vaiden, MS)
Junior, Marketing
Sanders, Jeremiah V
(Vicksburg, MS)
Freshman, Communication

Sanders, Jermane Lorwayne
(Senatobia, MS)
Senior, Graphic Design
Photography, Art, Religion, Computers
Sanders, Jessica K.
(Carthage, MS)
Senior, Civil Engineering
Sanders, Joey K.
(Macon, MS)
Sophomore, Physical Education
Sanders, Johnny Ray
(Vicksburg, MS)
Graduate, Mechanical Engineering
Sanders, Jonathan Michael
(Forest, MS)
Senior, Banking & Finance
Sanders, Joseph Y.
(Clinton, MS)
Junior, Biological Sciences
Sanders, Lydia Shirley
(Laurel, MS)
Graduate, Elem, Mid, Sec Ed Admin
Sanders, Malcolm X.
(Columbus, MS)
Graduate, Elementary Education
Sanders, Marcus Karl
(Ethel, MS)
Senior, Anthropology
Sanders, Melanie W.
(West Point, MS)
Graduate, Education
Sanders, Michael G.
(Sturgis, MS)
Graduate, Unclassified-Grad
Sanders, Renita S.
(Olive Branch, MS)
Freshman, Biological Sciences
Sanders, Shawn W.
(Starkville, MS)
Senior, Biological Engineering
Sanders, Shelly S.
(Tuscaloosa, AL)
Graduate, English
Music, Books, Computers
Sanders, Stuart Carlton
(Nashville, TN)
Graduate, Geoscience
Sanders, Sydney Kathryn
(Starkville, MS)
Freshman, Biological Sciences
Sanders, Timothy Blake
(Byram, MS)
Senior, Aerospace Engineering
Sanders, Virginia Lindley
(Columbus, MS)
Graduate, English
Sanders, William Shane
(Batesville, MS)
Graduate, Molecular Biology
Sanders, Willie Strout
(Columbus, MS)
Graduate, Unclassified-Grad
Sanderson, Adian
(Columbus, MS)
Freshman, Physical Education
Sanderson, Douglas A.
(Saltillo, MS)
Graduate, Counselor Education
Sanderson, Jacinda Lane
(Hamilton, AL)
Senior, Mechanical Engineering
Sanderson, John Michael
(Belmar, NJ)
Graduate, Geoscience
Sanderson, Phillip Andrew
(Pearl, MS)
Graduate, Biological Sciences

Sandidge, Jack Stacy, Jr.
(Starkville, MS)
Graduate, MBA - Project Management
Sandidge, Meghan Elizabeth
(Clinton, MS)
Junior, Biological Sciences
Sandifer, Ahmad Reshawn
(Lumberton, MS)
Freshman, Marketing
Sandifer, Benita N.
(Pinola, MS)
Freshman, Sociology
Sandifer, Eddie Aguais
(Mississippi State, MS)
Sophomore, Gen Business Admin
Sandifer, Jessica Tashe'
(Crystal Springs, MS)
Freshman, Biochemistry
Sandifer, Jimmy Howard
(Meridian, MS)
Freshman, Special Non-Degree
Sandiford, Laura Joy
(Mathiston, MS)
Senior, Communication
Sandlin, Tyler Neal
(Athens, AL)
Senior, Agronomy
Sandrik, Karen Elizabeth
(Orlando, FL)
Senior, Secondary Education
Sands, Mary Ellen
(Birmingham, AL)
Graduate, Education
Sanford, Anna Marie
(Ellisville, MS)
Senior, Elementary Education
Sanford, Bridgett Renece
(Meridian, MS)
Senior, Biological Sciences
Sanford, Evan Jackson
(Starkville, MS)
Sophomore, Biological Sciences
Sanford, James Ahvel
(Louisville, MS)
Senior, Sociology
Sanford, John Allen
(Starkville, MS)
Freshman, Risk Mgt, Insurance,Fin.Plan
Sanford, Lisa Carol
(Carthage, MS)
Freshman, Special Non-Degree
Sanford, Sara J.
(Louisville, MS)
Sophomore, Human Sciences
Sangster, Wanda Kelly
(Louisville, MS)
Graduate, Instructional Technology
Sankar, Sandhya
(Starkville, MS)
Graduate, Electrical Engineering
Sankaran, Vishwas
(Flowood, MS)
Junior, Electrical Engineering
Sankin, Igor
(Starkville, MS)
Graduate, Electrical Engineering
Sansing, Annice P.
(Starkville, MS)
Graduate, Technology
Sansing, Jessica Ann
(Starkville, MS)
Sophomore, Physical Education
Sansing, William K., Jr.
(Starkville, MS)
Graduate, Sociology
Santmyer, Kimberly A
(Columbus, MS)
Graduate, Counselor Education

Santos, Fabio P.
(Salvador, Brazil)
Senior, Civil Engineering
Santucci, Jay Nicholas
(Brandon, MS)
Graduate, Geoscience
Sappington, Tucker A.
(Canton, MS)
Junior, Communication
Sardin, Anitra Sheree
(Philadelphia, MS)
Graduate, Educational Psychology
Sargent, Leslie Nicole
(Amory, MS)
Senior, Management
Sarlo, John
(Yorktown Heights, NY)
Graduate, Geoscience
Sarnowska, Karolina Anna
(Diamondhead, MS)
Senior, Computer Science, Mathematics
Sartin, Richard Ryan
(Starkville, MS)
Graduate, Veterinary Medicine
Sartin, Tamra Lynn
(Columbus, MS)
Junior, Marketing
Sasser, Craig Ellis
(Tupelo, MS)
Senior, English
Sasso, Michael Vincent
(Madison, AL)
Freshman, Computer Science
Satcher, Kristen Carol
(Quitman, MS)
Sophomore, Business Admin - MR
Satcher, Michael Clark
(Madison, MS)
Sophomore, Pre-Accounting
Sathiyanarayanan, Priya
(Starkville, MS)
Graduate, Architecture
Satow, Timothy Stuart
(Mississippi State, MS)
Junior, Gen Business Admin
Satpathy, Lalatendu
(Starkville, MS)
Graduate, Architecture
Photography, Visualization
Satterfield, Cara Sherrell
(Pearl, MS)
Sophomore, Biological Sciences
Satterfield, Danny Ernest
(Huntsville, AL)
Graduate, Geoscience
Satterfield, Jaime Erin
(Cumming, GA)
Senior, Human Sciences
Satterfield, Jason Morris
(Benoit, MS)
Sophomore, Agronomy
Saucier, Thomas Louis
(Biloxi, MS)
Sophomore, Undeclared
Sauder, John David
(Biloxi, MS)
Freshman, Special Non-Degree
Saul, Dean M.
(Laurel, MS)
Senior, Sports Communication
Sauls, Tonitta Woodham
(Opp, AL)
Graduate, PhD in Community Co Leadership
Saulsberry, Amber Lanee
(Starkville, MS)
Senior, Secondary Education

Saulter, Ashley Latrice
(Corinth, MS)
Sophomore, Psychology
Saulter, Felecia Michelle
(Carroliton, MS)
Freshman, Continuing Ed. - Non-Degree
Saulters, Stuart Evan
(Grenada, MS)
Sophomore, Civil Engineering
Saunders, Chase Barham
(Ridgeland, MS)
Sophomore, Biological Engineering
Saunders, Kevin Boyd
(Goose Creek, SC)
Graduate, Geoscience
Saurage, Roger Craig, Jr.
(Southaven, MS)
Senior, Computer Engineering
Savage, Jeffrey C.
(Germantown, TN)
Junior, Political Science
Savage, Matthew Thomas
(Germantown, TN)
Senior, Computer Engineering, Jack Hatcher Certificate Of Entrepreneurship For Engineers
Phi Delta Theta
Savage, Miranda Nichole
(Starkville, MS)
Senior, Civil Engineering
Savant, Gaurav
(Starkville, MS)
Graduate, Engineering
Savell, Cynthia Kay
(Philadelphia, MS)
Senior, Elementary Education
Sawyer, Floreline Marie
(Kilmichael, MS)
Senior, Secondary Education
Sawyer, Ryan Davidson
(Senatobia, MS)
Sophomore, Agronomy
Sawyer, William Anderson, II
(Starkville, MS)
Senior, Computer Science
Saxon, Donald E.
(Starkville, MS)
Junior, Undeclared
Saxton, Jaimee Jenise
(Pinson, AL)
Sophomore, Communication
Sayle, James Hughes
(Lake Cormorant, MS)
Senior, Ag, Food & Resource
Sayles, Moses Morrell
(Clarksdale, MS)
Junior, Architecture
Saylor, Jack Doyle
(Germantown, TN)
Freshman, Undeclared
Scales, Allie Lynette
(Starkville, MS)
Junior, Elementary Education
Scanlon, Ginger Tess
(Starkville, MS)
Sophomore, Elementary Education
Scanlon, Mary Elizabeth
(Brandon, MS)
Junior, Industrial Engineering
Scaramucci, Alexandre B.
(Jackson, MS)
Senior, Gen Business Admin
Scarborough, William Sheldon
(Richland, MS)
Sophomore, Information Tech Services
Scarbrough, Harvey J
(Meridian, MS)
Senior, Business Admin - MR

Scarbrough, Jeremy E.
(Meridian, MS)
Junior, Music Education
Classical Composer, Christian Rock Artist, Archangel, Concert And Chamber Choir, Dean's List, Musical Theatre
Scarbrough, Kelsey A.
(Starkville, MS)
Senior, Educational Psychology, Physical Education
Member Of Phi Kappa Phi, Member Of Kappa Delta Pi, Aviation, Member Of Civil Air Patrol, Water Sports, Riding Motorcycles
Scarbrough, Matthew S.
(Clarksdale, MS)
Freshman, Architecture
Scarbrough, Tyler Phillip
(Starkville, MS)
Senior, Economics
Schade, Courtney Cavaroc
(Waveland, MS)
Freshman, Biochemistry
Schaefer, Jamie Renee
(Lawrenceville, GA)
Senior, Human Sciences
Schaffer, Christopher G.
(Starkville, MS)
Senior, Bus Info Systems
Phi Sigma Pi - Honor, Starkville Hockey League
Schaffer, Jennifer Jean
(Vicksburg, MS)
Junior, Human Sciences
Schaffhausen, Troy Aaron
(Coon Rapids, MN)
Junior, Marketing
Schaner, Brian Keith
(Cleveland Heights, OH)
Graduate, Geoscience
Schatz, Michael Allen
(Washington, PA)
Freshman, Communication
Schechtman, Jesse D
(Centerville, MA)
Senior, Marketing
Scheel, Philip Michael
(Summit, MS)
Freshman, Civil Engineering
Schelver, Jeffrey Allen
(Madison, MS)
Junior, Marketing
Schemensky, Jenny M.
(Steens, MS)
Senior, Animal and Dairy Science
Schemmel, Jonathan Leo
(Madison, MS)
Sophomore, Industrial Engineering
Schenker, Kevin Michael
(Slidell, LA)
Freshman, Aerospace Engineering
Scherrer, Susan T.
(Maben, MS)
Graduate, Chemistry
Schiller, Doug
(Oregon, IL)
Graduate, Geoscience
Schilling, Brian Lewis
(River Ridge, LA)
Freshman, Aerospace Engineering, Mathematics
Catholic Student Association, Student Association, Residence Hall Association, Design/Build/Fly, American Institute Of Aeronautics And Astronautics
Schilling, Jennifer Knowles
(Starkville, MS)
Graduate, Unclassified-Grad

Schilling, Lindsay Michelle
(Starkville, MS)
Sophomore, Undeclared
Schipke, Brad William
(Tupelo, MS)
Senior, Forest Products
Schipke, Kimberly Jo
(Tupelo, MS)
Junior, Biological Engineering
Schipke, Shad Lloyd
(Tupelo, MS)
Senior, Mechanical Engineering
Schmidt, Amber Tereza
(Starkville, MS)
Graduate, Ag & Ext Education
Schmidt, Andrew W
(Starkville, MS)
Graduate, Landscape Architecture
Schmidt, Anthony J.
(Starkville, MS)
Junior, Ag Information Science
Schmidt, Ashley Jean
(Pontotoc, MS)
Sophomore, Animal and Dairy Science
Schmidt, Kelly Elisabeth
(Carthage, MS)
Sophomore, History
Schmidt, Stan Monroe
(Orem, UT)
Graduate, Geoscience
Schmidt, Stephanie Jean
(Starkville, MS)
Graduate, Veterinary Medicine
Schmittzehe, Lisa M.
(Kosciusko, MS)
Junior, Ag Eng Tech & Bus
Schneider, Joshua P.
(Murfreesboro, TN)
Junior, Management of Const & Land
Schoerner, Delmar Rex
(Newton, MS)
Senior, Undeclared
Schoggen, Phillip George
(Clinton, MS)
Senior, Management of Const & Land
Schoknecht, Mark R.
(Jackson, MS)
Senior, Art
Scholl, Mallory Z.
(Starkville, MS)
Graduate, History
Schollian, Jamey L.
(Pascagoula, MS)
Senior, Secondary Education
Scholtes, Tina Fisher
(Starkville, MS)
Graduate, Education Leadership
Kappa Delta
Schrader, Jason Benjamin
(Macon, GA)
Senior, Architecture
Schrecengost, Kathleen Denise
(Natrona Heights, PA)
Sophomore, Geoscience
Schroeder, Katie M.
(Mandeville, LA)
Senior, Chemical Engineering, Public Relations
Schroerlucke, Sandra Jean
(Louisville, KY)
Graduate, Geoscience
Schroff, Christine
(Blue Springs, MS)
Senior, International Business, German
Beta Gamma Sigma, Phi Kappa Psi
Schubert, An Howard
(Midnight, MS)
Freshman, Communication

Schuck, Rachelle Marie
(Starkville, MS)
Graduate, Unclassified-Grad
Schudrowitz, Christine Marie
(Ocean Springs, MS)
Sophomore, Aerospace Engineering
AFROTC, Aerospace
Schultz, Jason G.
(Opelousas, LA)
Senior, Agronomy
Schultz, Justin Michael
(Brandon, MS)
Senior, Art
Schultz, Kevin D.
(Los Alamos, NM)
Junior, Banking & Finance
Schultz, Kevin Daniel
(Gulfport, MS)
Graduate, Physical Education
Schultz, Meghan Claire
(Opelousas, LA)
Sophomore, Landscape Architecture
Schultz, Nathaniel David
(Huntsville, AL)
Graduate, Biomedical Engineering
Schultze, Todd A.
(Glen Gardner, NJ)
Graduate, Geoscience
Schuster, Thomas G., Jr.
(Starkville, MS)
Junior, Industrial Engineering
Schwanebeck, David Joseph
(Louisville, MS)
Sophomore, Physical Education
Schwanebeck, Jason R.
(Louisville, MS)
Senior, Biological Engineering
Schwartz, Roger Max
(Gloucester, MA)
Graduate, Geoscience
Schwerdtfeger, William H.
(Eupora, MS)
Sophomore, Educational Psychology
Sciara, Amanda R.
(Memphis, TN)
Freshman, Chemistry
Scobee, Gregory Dale
(Carthage, MS)
Senior, Software Engineering
Scobey, Samantha Allison
(Bartlett, TN)
Freshman, Elementary Education
Scoggin, Joe Clark, Jr.
(Starkville, MS)
Graduate, Chemistry
Scogin, Allison Hillery
(Picayune, MS)
Senior, Computer Engineering
Sconyers, Adam Zane
(Columbus, MS)
Graduate, Education
Scott, Adam Michael
(Cullman, AL)
Sophomore, Marketing
Scott, Andrea L.
(Scooba, MS)
Graduate, PhD in Community Co Leadership
Scott, Ann Wiley
(Ridgeland, MS)
Graduate, Education
Scott, Candace Hope
(Walls, MS)
Senior, Criminal Justice
Scott, Candice B.
(Starkville, MS)
Graduate, Educational Psychology

Scott, Christopher L.
(Lawrenceburg, TN)
Freshman, Architecture
Scott, Danielle Rene
(Marks, MS)
Freshman, Art
Scott, Frances Michelle
(Hattiesburg, MS)
Freshman, Art
Scott, Geneva
(Jackson, MS)
Graduate, Education
Scott, Jason C.
(Raymond, MS)
Senior, Communication
Scott, Jason Wayne
(Booneville, MS)
Sophomore, Secondary Education
Scott, John Wesley
(Smithville, MS)
Sophomore, Bus Info Systems
Scott, Jonathan Derek
(Golden, MS)
Senior, Poultry Science
Scott, Kathryn L.
(Memphis, TN)
Junior, Political Science
Scott, Kathy
(Meridian, MS)
Senior, Elementary Education
Scott, Keeyon Marcus
(Gulfport, MS)
Sophomore, Communication
Scott, Kevin G.
(Ponce De Leon, FL)
Graduate, Computer Science
Scott, Latoya Ameda
(Belzoni, MS)
Freshman, Biological Sciences
Scott, Layton Alan, III
(Walls, MS)
Sophomore, Agronomy
Scott, Lindsey A.
(Hattiesburg, MS)
Junior, Physical Education
Scott, Lorie Ann
(Daleville, MS)
Senior, Elementary Education
Scott, Mark Richard
(Holyoke, MA)
Graduate, Geoscience
Scott, Marranda Shantel
(Greenville, MS)
Junior, Biological Sciences
Scott, Mckinley M.
(Starkville, MS)
Senior, Gen Business Admin
Scott, Phyllis Michelle
(Meridian, MS)
Junior, Secondary Education
Scott, Sandra Jean
(Dekalb, MS)
Senior, Elementary Education, English, Science
Church, Music, Theater, Football
Scott, Sarah Elizabeth
(Huntsville, AL)
Graduate, English
Writing
Scott, Sarah Elizabeth
(Huntsville, AL)
Freshman, Elementary Education
Scott, Susan Elizabeth
(Mckinney, TX)
Senior, Communication
Scott, Tim B.
(Starkville, MS)
Sophomore, Undeclared

Scott, Tony L.
(Dekalb, MS)
Senior, Business Admin - MR
Scott, Veronica Lynn
(Hattiesburg, MS)
Graduate, Biological Sciences
Scretching, Nathan Joseph
(Bay Saint Louis, MS)
Senior, Computer Science
Scribner, Robert Louis
(Tupelo, MS)
Freshman, Gen Business Admin
Scrimpshire, Phillip G.
(Pachuta, MS)
Senior, Animal and Dairy Science
Scruggs, James Jeremy
(Ellisville, MS)
Junior, Electrical Engineering
Scruggs, Keilandra Alisia
(Goodman, MS)
Sophomore, Political Science
Scruggs, Matthew W.
(Starkville, MS)
Freshman, Management of Const & Land
Seab, Joshua Wade
(Hammond, LA)
Graduate, Unclassified-Grad
Seago, Erin Allison
(Rockford, IL)
Freshman, Gen Business Admin
Seal, Darreth Michelle
(Port Gibson, MS)
Freshman, Undeclared
Seal, Jennifer Ferrill
(Picayune, MS)
Graduate, PhD in Community Co Leadership
Seal, Susan D.
(Starkville, MS)
Graduate, Education
Seale, Taylor Kenneth
(Collierville, TN)
Freshman, Biological Sciences
Seals, Rachel Lindsay
(Collierville, TN)
Senior, Landscape Architecture
Searcy, Brensha Latrice
(Jackson, MS)
Freshman, Undeclared
Searcy, Matthew B.
(Carthage, MS)
Sophomore, Management
Sears, Janice Lynn
(Columbia, MS)
Graduate, Education
Seay, Brandon J.
(Gulfport, MS)
Freshman, Undeclared
See, Cheryl Suzanne
(Starkville, MS)
Sophomore, Agronomy
Seely, John W.
(Starkville, MS)
Freshman, Undeclared
Segars, Kyle Roby
(Olive Branch, MS)
Freshman, Art
Segrest, Hailey A.
(Madison, MS)
Senior, Secondary Education
Segrest, Spencer S.
(Madison, MS)
Sophomore, Physical Education
Seitz, Laura B.
(West Point, MS)
Junior, Pre-Accounting

Seitz, Marc Allen
(Franklin, TN)
Graduate, Veterinary Medicine
Sekul, Michelle Diane
(Biloxi, MS)
Graduate, PhD in Community Co Leadership
Self, Andrew Brady
(Starkville, MS)
Graduate, Forestry
Self, Ashley Noelle
(Pearl, MS)
Junior, Communication
Self, Bradley Ray
(Blytheville, AR)
Senior, Animal and Dairy Science
Self, Morgan E.
(Starkville, MS)
Freshman, Undeclared
Self, Sarah R.
(Starkville, MS)
Graduate, Entomology and Plant Path
Self, Tiffany Trenice-Roxanne
(Starkville, MS)
Sophomore, Elementary Education
Sellers, Cale Bradley
(Purvis, MS)
Freshman, Geoscience
Sellers, Elizabeth A.
(Birmingham, AL)
Junior, Architecture
Sellers, Jennifer Johnson
(Picayune, MS)
Graduate, Veterinary Medicine
Sellers, John William
(Raymond, MS)
Junior, Wildlife and Fisheries Science
Sellers, Laura A
(Canton, MS)
Sophomore, Physical Education
Sellers, Leslie M.
(Queen City, TX)
Junior, Educational Psychology
MSU Colorgaurd, BSU
Sellers, Lucas Andrew
(Vicksburg, MS)
Freshman, Banking & Finance
Sellers, Sara B
(Anna, TX)
Freshman, Continuing Ed. - Non-Degree
Sellers, Wayne Allen
(Kannapolis, NC)
Freshman, Continuing Ed. - Non-Degree
Selma, Janee Michelle
(Vicksburg, MS)
Junior, Chemical Engineering
Selman, Robert Estes, Jr.
(Monticello, MS)
Senior, Mechanical Engineering
Pi Kappa Alpha, American Society Of Mechanical Engineers, Football, Basketball, Baseball
Selmon, Nakeita C.
(Ripley, MS)
Senior, Sociology
Seltzer, Jennifer L.
(Mississippi State, MS)
Graduate, Applied Anthropology
Selzer, Jason Michael
(Carriere, MS)
Junior, Chemical Engineering
Sempier, Stephen H.
(Starkville, MS)
Graduate, Unclassified-Grad
Sempier, Tracie Autumn
(Starkville, MS)
Graduate, Elem, Mid, Sec Ed Admin

Sendelweck, Justin Taylor
(Brandon, MS)
Senior, Physical Education
Senguttuvan, Vinoad
(White Plains, NY)
Graduate, Computational Engineering
Sensabaugh, Crystal N.
(Brownsville, TN)
Sophomore, Marketing
Senter, Hilary Elise
(Starkville, MS)
Sophomore, Biological Sciences
Senter, Patrick Houston
(Starkville, MS)
Senior, Interdisciplinary Studies
Senter, Sarah M.
(Starkville, MS)
Senior, Communication
Seo, Hyuk-Jun
(Mississippi State, MS)
Freshman, Electrical Engineering
Seo, Ji Eun
(Starkville, MS)
Freshman, English
Seok, Bora
(Mississippi State, MS)
Freshman, English
Sephus, Nashlie Hollie
(Jackson, MS)
Sophomore, Computer Engineering
Lambda Sigma, Image Program, Society Of Women Engineers
Seratt, Jessica Lane
(Memphis, TN)
Senior, Wildlife and Fisheries Science, Pre-Vet
Sesti, Andrew Joseph
(Southaven, MS)
Senior, Electrical Engineering
Setliff, James T.
(Ocean Springs, MS)
Freshman, Computer Science
Sevilla, Marta E
(Danli, Honduras)
Senior, Architecture
Sevilla, Timothy Wayne
(Gautier, MS)
Freshman, Software Engineering
Sewall, Catherine Brown
(Coahoma, MS)
Graduate, Business Administration
Sewell, Jamie Joy
(Montgomery, AL)
Graduate, History, Women's Studies
Chi Omega, Majorette Sponsor, MSU Fashion Board, Phi Alpha Theta
Sexton, Julie S.
(Sturgis, MS)
Graduate, Instructional Technology
Sexton, Justin D.
(Tuscaloosa, AL)
Senior, Wildlife and Fisheries Science
Seyfarth, Chaz Bray
(Starkville, MS)
Senior, Biological Engineering
Seymer, Jennifer Nicolette
(Carthage, MS)
Graduate, Biological Sciences
CSA
Seymour, Brian Matthew
(Pickerington, OH)
Graduate, Geoscience
Seymour, Lee Harry
(Biloxi, MS)
Sophomore, Undeclared
Shaalan, Mindi Lee
(Corinth, MS)
Senior, Communication

Shackelford, Allison Lorraine
(Columbus, MS)
Junior, Communication
Shackelford, Amber D.
(Saltillo, MS)
Junior, Elementary Education
Shackelford, John Bradley
(Carrollton, AL)
Senior, Music Education
Shackelford, Kelly Lynne
(Union, MS)
Senior, Elementary Education
Shafer, Austin Fry
(Starkville, MS)
Senior, Communication
Shafer, Daniel Brian
(Saltillo, MS)
Senior, Aerospace Engineering
Intramural Softball And Flag Football
Shaffer, Andrea Cherice
(Mississippi State, MS)
Freshman, Psychology
Shaffer, Andrew L.
(Hoover, AL)
Senior, Biological Sciences
Shah, Dakshesh Mukeshkumar
(Starkville, MS)
Graduate, Electrical Engineering
Shah, Vijay P.
(Ahmedabad)
Graduate, Electrical Engineering, Computer Science
Swimming, Cricket, Reading Books
Shahul Hameed, Jaffar Ali
(Starkville, MS)
Graduate, Mathematical Sciences
Shaidnagle, Christopher Joseph
(Tupelo, MS)
Sophomore, Industrial Engineering
Shaifer, John Derrick
(Starkville, MS)
Sophomore, Undeclared
Shaifer, John E.
(Port Gibson, MS)
Junior, Political Science
Shakoor, Lateefah Kamilya
(Mississippi State, MS)
Freshman, Biological Sciences
Sham, Devin Krishna
(Brandon, MS)
Junior, Mechanical Engineering
Shamburger, Christopher D.
(Brandon, MS)
Senior, Information Tech Services
Kappa Alpha
Shaner, James Wesley
(Biloxi, MS)
Graduate, Master Science Information Sys
Shankle, Brandon Lee
(Calhoun City, MS)
Sophomore, Undeclared
Shanklin, Mackenzie Leigh
(Corinth, MS)
Freshman, Biological Sciences
Shannon, Brooke Ellyn
(Mount Pleasant, SC)
Senior, Psychology
Shannon, Deborah Juanise
(Starkville, MS)
Senior, Elementary Education
Shannon, Isaac
(Verona, MS)
Freshman, Mechanical Engineering
Shannon, Thomas Andrew
(Lena, MS)
Senior, Poultry Science
Alpha Gamma Rho, Poultry Science Club

Shapley, Andrew Patrick
(Clinton, MS)
Senior, Marketing
Kappa Sigma, Roadrunner
Shapley, Jeffrey W.
(Jackson, MS)
Senior, Communication
Sharbutt, Christy Renee
(Tupelo, MS)
Graduate, History
Sharitt, Amber Katherine
(Florence, AL)
Junior, Management of Const & Land, Spanish
Sharma, Moneel N.
(Jackson, MS)
Sophomore, Undeclared
Sharma, Shelly
(Starkville, MS)
Sophomore, Biological Sciences
Sharp, Amanda Joy
(Philadelphia, MS)
Junior, Accounting
Sharp, Casey M.
(Forest, MS)
Junior, Physical Education
Sharp, Catherine L.
(Starkville, MS)
Graduate, Physical Education
Sharp, Jeremy Allen
(Memphis, TN)
Junior, Civil Engineering
Sharp, Melissa Renee
(Long Beach, MS)
Freshman, Communication
Sharp, Timothy Jason
(Collinsville, MS)
Graduate, Business Admin - MR
Sharpe, Kristy E.
(Columbus, MS)
Junior, Gen Business Admin
Sharpe, Tim Robin
(Gautier, MS)
Freshman, Biological Engineering
Sharpe, Walter L.
(Birmingham, AL)
Freshman, Gen Business Admin
Sharpe, William Douglas
(Meridian, MS)
Junior, Political Science
Sharpe, William Elliott
(Tchula, MS)
Freshman, Biological Sciences
Shashack, Joseph Mark
(Edwardsville, IL)
Freshman, Computer Science
Shavers, Shalandria R.
(Pearl, MS)
Freshman, Biological Sciences
Shaw, Audrey E.
(Sturgis, MS)
Junior, Biological Sciences
Shaw, Brittany Lynn
(Cordova, TN)
Sophomore, Physical Education
Delta Gamma, Fitness, Intramural Basketball, Student Association
Shaw, Emily E.
(West Point, MS)
Graduate, Technology
Shaw, Evan C.
(Cordova, TN)
Senior, Landscape Contracting
Shaw, Jana
(Clara, MS)
Senior, Elementary Education

Shaw, Judy Kneblewicz
(Fairview Park, OH)
Senior, Geoscience
Shaw, Justin Michael
(Destin, FL)
Senior, Civil Engineering
Shaw, Lynn T.
(Memphis, TN)
Senior, Banking & Finance
Shaw, Margaret C.
(Natchez, MS)
Freshman, Psychology
Shaw, Robert William
(Bend, OR)
Senior, Geoscience
Shear, Brian Lawrence
(Starkville, MS)
Graduate, Veterinary Medicine
Shearer, Lawrence H.
(Starkville, MS)
Senior, Wildlife and Fisheries Science
Block & Bridle Club
Shearin, Joseph Currie
(Jackson, TN)
Junior, Management of Const & Land
Sheffield, Jennifer E.
(Tupelo, MS)
Senior, Communication
Sheffield, Kristin Nychelle
(Eupora, MS)
Junior, Secondary Education
Sheffield, Orin Edward
(Madison, MS)
Junior, Pre-Architecture
Music, Art, Computers, Ping-Pong
Shelby, Julie Daniela
(Starkville, MS)
Junior, Communication
Shelledy, Kevyn Lynn
(Tomball, TX)
Freshman, Undeclared
Shelton, Anitra D.
(Tomball, TX)
Graduate, Educational Psychology
Shelton, Bac
(Starkville, MS)
Graduate, Unclassified-Grad
Shelton, Candace Beth
(Columbus, MS)
Senior, Chemical Engineering
Shelton, Deborah R.
(Columbus, MS)
Graduate, History
Shelton, Gary Lee
(Chula Vista, CA)
Graduate, Geoscience
Shelton, Gregory S.
(Brandon, MS)
Junior, Banking & Finance
Shelton, Kali Paige
(Vicksburg, MS)
Freshman, Undeclared
Shelton, Lindsay Rebecca
(Vicksburg, MS)
Senior, Gen Business Admin
Shelton, Lori Beth
(Vicksburg, MS)
Graduate, Geoscience
Shelton, Lori Beth
(Vicksburg, MS)
Freshman, Pre-Accounting
Delta Delta Delta
Shelton, Matthew H.
(Baldwyn, MS)
Senior, Undeclared
Shelton, Mona Carty
(Clintwood, VA)
Graduate, Industrial Engineering

Shelton, Vicky Crawford
(Philadelphia, MS)
Graduate, Elementary Education
Shelton-Hudgins, Kimberly Martinaa
(Columbus, MS)
Senior, Social Work
ASSW
Shepard, Angel T.
(Starkville, MS)
Senior, Sociology
Shepard, Patrick Farr
(Atlanta, GA)
Senior, Political Science
Delta Chi, Mississippi Model Security Council
Shepherd, David Luke
(Clifton Park, NY)
Senior, Wildlife and Fisheries Science
Shepherd, Lisa Ann
(Eupora, MS)
Senior, Industrial Engineering
Shepherd, Richard Tanner
Senior, Risk Mgt, Insurance,Fin.Plan, Business Administration
Shepherd, Shaun Vernon
(Vicksburg, MS)
Graduate, Computer Science
Shepherd, William Dale
(Newnan, GA)
Sophomore, Pre-Accounting
Sheppard, Nickie Taylor
(Decatur, MS)
Senior, Elementary Education
Sherman, Alfreda
(Starkville, MS)
Junior, Human Sciences
Sherman, Audrey Rene'
(Clinton, MS)
Sophomore, Forestry
Sherman, Kevin Grant, II
(Starkville, MS)
Freshman, Architecture
Sherman, Troylon M
(Starkville, MS)
Sophomore, Psychology
Sherrill, Jason Reed
(Starkville, MS)
Graduate, Psychology
Sherrod, Dezmond A.
(Columbus, MS)
Sophomore, Gen Business Admin
Sherrod, Pamela Rena
(Brooksville, MS)
Sophomore, Special Education
Sherrouse, Sarah Lynn
(Manchester, TN)
Sophomore, Academic Talented
Shewmake, James W., II
(Starkville, MS)
Junior, Political Science
Shideler, Lauren
(Senatobia, MS)
Sophomore, Kinesiology
Delta Gamma
Shideler, Nathan A.
(Senatobia, MS)
Senior, Industrial Engineering
Kappa Sigma, Alumni Delegates, Order Of Omega, Campus Crusade For Christ, Phi Kappa Phi, Ruf, ESL
Shields, Ashley Hope
(Starkville, MS)
Senior, Educational Psychology
Sports, Art, Shopping, Traveling, Image Scholar
Shields, Barger Gage
(Houston, TX)
Senior, Gen Business Admin

Shields, Brian Patrick
(Fairfax, VA)
Senior, Geoscience
Shields, Daniel Giffin
(Houston, TX)
Freshman, Pre-Accounting
Shields, Dustin K.
(Starkville, MS)
Sophomore, Agronomy
Shields, Kimberly Roshea
(Crawford, MS)
Sophomore, Biological Sciences
Shields, Ryan Carter
(Cordova, TN)
Freshman, Agronomy
Shields, Thomas H., IV
(Starkville, MS)
Graduate, Animal Physiology
Shields, Thomas Walker
(Brandon, MS)
Sophomore, Mechanical Engineering
Shields, William Earl
(Steens, MS)
Senior, Ag Eng Tech & Bus
Shiers, Amanda Cori
(Vicksburg, MS)
Freshman, Undeclared
Shim, Joon Wan, Sr.
(Starkville, MS)
Graduate, Biomedical Engineering
Shimomoto, Yuko
(Tupelo, MS)
Sophomore, Computer Engineering
Shin, Sang Heon
(Starkville, MS)
Graduate, Finance
Shipp, Bethany Lee
(Starkville, MS)
Freshman, Biological Sciences
Shipp, Daniel Hugh, IV
(Starkville, MS)
Junior, Gen Business Admin
Shireen, Fahmida
(Starkville, MS)
Graduate, Horticulture
Shires, Tonya Hall
(Edgewood, MD)
Graduate, Geoscience
Shirley, Amanda C.
(Vicksburg, MS)
Freshman, Biological Engineering
Shirley, Dorothy I.
(Meridian, MS)
Senior, Elementary Education
Shirley, Eric M.
(Madison, MS)
Senior, Chemistry
Shirley, Erica Shaunta
(Steens, MS)
Freshman, Music Education
Trumpet Player For The Famous Maroon Band, Member Of MSU Trumpet Consort
Shirley, John Christopher
(Knoxville, TN)
Senior, Computer Science
Shirley, Melissa Stephanie
(Meridian, MS)
Senior, Elementary Education
Shirley, William Scott
(Starkville, MS)
Junior, Undeclared
Shisler, Brian Francis
(Lakeland, TN)
Senior, Aerospace Engineering
Baseball
Way to go Brian ! Glad you did it. Love Mom, Dad, Marty and Shelby

Shivakumaraiah, Lokesh
(Starkville, MS)
Graduate, Computer Engineering
Teaching, Sports And Extra-Curricular Activities
Shive, Neon Starman
(Raymond, MS)
Freshman, Civil Engineering
Shivers, William Donald, Jr.
(Newhebron, MS)
Senior, Mechanical Engineering
Shivley, Jacob Michael
(West Memphis, AR)
Graduate, Veterinary Medicine
Shiyab, Safwan Mahmoud
(Starkville, MS)
Graduate, Horticulture
Shoemaker, Nicholas Thane
(Starkville, MS)
Sophomore, Mechanical Engineering
Sholar, Erin Elizabeth
(Clinton, MS)
Freshman, Elementary Education
Sholes, Kristine Cynthia
(Kalamazoo, MI)
Graduate, Geoscience
Sholes, Tyler Scott
(Gulfport, MS)
Freshman, Industrial Engineering
Shon, Jin Han
(Starkville, MS)
Graduate, Food Science & Tech
Shook, Jennifer Dawn
(Saucier, MS)
Senior, Gen Business Admin
Shores, Lauren Elizabeth
(Starkville, MS)
Graduate, Veterinary Medicine
Honduras Medical Mission, Ballet, Intramural Softball
Short, Angel K.
(Macon, MS)
Freshman, Secondary Education
Short, Chara Valentia
(Starkville, MS)
Graduate, Veterinary Medicine
Short, Gwendolyn Christene
(Helena, AR)
Freshman, Management
Zeta Tau Alpha, MSU Womans Choral, Campus Activities Board
Short, Jeremiah Leshun
(Columbus, MS)
Sophomore, Physical Education
Short, John Howard
(Sumrall, MS)
Senior, Electrical Engineering
Shoto, Emmanuel Lewis
(Pearl, MS)
Freshman, Political Science
Shoulson, Rivka Leah
(Long Island City, NY)
Graduate, Veterinary Medicine
Shouse, Haley Chestine
(Hurley, MS)
Senior, Accounting
Showers, Jamesia Revae
(Prentiss, MS)
Junior, Animal and Dairy Science
Alpha Kappa Alpha, Image, MANRRS, Pre-Vet Club, University Honors Program, Resident Assistant
Shows, Eric B.
(Ellisville, MS)
Senior, Biochemistry

Shows, William Gabriel
(Laurel, MS)
Senior, Real Est & Mortgage, Banking And Finance
Rho Epsilon (President)
Shrestha, Bijay
(Starkville, MS)
Graduate, Computer Science
Shrock, Carrie E.
(Philadelphia, MS)
Senior, Biological Sciences
Shrock, Jessica Lee
(Durant, MS)
Junior, Education-Elementary
Kappa Delta, Athletic Support Committee
Shropshire, Jordan Douglas
Senior, Bus Info Systems
Shuey, Mary Linda
(Jefferson, SD)
Graduate, Geoscience
Shuler, Benjamin S.
(Sardis, MS)
Senior, Computer Engineering
Football, Basketball, Technology, Living
Shull, Robbin Anthony
(Starkville, MS)
Junior, Sociology
Shultice, Amber Michelle
(Starkville, MS)
Junior, Elementary Education
Shumaker, Alexis M.
(Ackerman, MS)
Senior, Secondary Education
Shumaker, Angla Irene
(Starkville, MS)
Senior, Elementary Education
Shumaker, Chelsea Starr
(West Point, MS)
Senior, Communication
Shumaker, Daniel C.
(Ecru, MS)
Senior, Art
Shumaker, Jason Rorie
(Starkville, MS)
Graduate, Veterinary Medicine
Shumaker, Michael Garret
(Brandon, MS)
Sophomore, History
Shumaker, Michael Lynn
(Forest, MS)
Senior, Physical Education
Shumaker, Patrick Leonel
(Starkville, MS)
Senior, Physical Education
Shumpert, James David
(Nettleton, MS)
Sophomore, Forestry
Shumpert, Jonathan Corey
(Nettleton, MS)
Junior, Wildlife and Fisheries Science
Shurden, Heath Ellis
(Drew, MS)
Freshman, Undeclared
Shurden, Karen Elizabeth
(Mathiston, MS)
Senior, Educational Psychology
Shurden, Reginald Larue, III
(Drew, MS)
Sophomore, Banking & Finance

Shurden, Susan A.
(Belzoni, MS)
Senior, Marketing
Delta Gamma, Dean's List, Presidents List, Phi Beta Kappa, Delta Gamma President, College Of Business And, Industry Ambassador, Alumni Delegate
Susan what a joyful journey you have started, you are a delight-good luck. Love you, Mom and Dad
Shurden, Susan Michelle
(Maben, MS)
Graduate, Education
Shurden, Timothy Lee
(Mathiston, MS)
Freshman, Political Science
Shy, Daniel Matthew
(Starkville, MS)
Graduate, Veterinary Medicine
Sibley, Casey Danielle
(Columbus, MS)
Junior, Architecture
Sibley, Christen Brooke
(Newton, MS)
Graduate, Elementary Education
Sibley, Raymond Scott
(Gastonia, NC)
Graduate, Geoscience
Siegal, Samuel Josh
(Starkville, MS)
Junior, Undeclared
Sierra, Roger A.
(Metairie, LA)
Senior, Geoscience
Siggins, Madeline Ruth
(Vancouver, WA)
Senior, Communication
Theatre MSU
Sigh, Benjamin Avery
(Starkville, MS)
Senior, Computer Engineering
Signaigo, Nicholas R.
(Germantown, TN)
Senior, Interdisciplinary Studies
Sigrest, Jonathan Scott
(Forest, MS)
Junior, Physical Education
Sikes, Christopher Adam
(Jackson, MS)
Senior, Educational Psychology
Sikes, Spencer N.
(Meridian, MS)
Senior, Management of Const & Land
Silman, Tiffany Nicole
(Hattiesburg, MS)
Sophomore, Communication
Siltzer, Richard Jason
(Fletcher, NC)
Post Baccalaure, Geoscience
Silva, Philip Gray, Jr.
(Starkville, MS)
Senior, Physical Education
Kappa Alpha
Silverman, Edward B.
(Starkville, MS)
Graduate, Veterinary Med Science
Silvestri, Sara Diane
(Ocean Springs, MS)
Freshman, Architecture
Zeta Tau Alpha, Scrapbooking, Running, Music, Band, Color Guard, Rugby
Silvestri, Steven Michael
(New Canaan, CT)
Senior, Geoscience
Simmerman, Meredith Irene
(Pascagoula, MS)
Freshman, Communication

Simmonds, William J.
(Starkville, MS)
Senior, Bus Info Systems
Simmons, Amy LaSondra
(Quitman, MS)
Graduate, Elementary Education
Simmons, Andrew Vick
(Batesville, MS)
Junior, Secondary Education
Simmons, Cecil Lamar, Jr.
(Maben, MS)
Freshman, Wildlife and Fisheries Science
Simmons, Christopher Michael
(Perry, GA)
Freshman, Special Non-Degree
Simmons, Chrystal Jennifer
(Gulfport, MS)
Sophomore, Computer Science
Simmons, Emily J.
(Starkville, MS)
Senior, Communication
Simmons, Jacqueline Michelle
(Carthage, MS)
Senior, Educational Psychology
Simmons, Janie Maris
(Yazoo City, MS)
Sophomore, Elementary Education
Simmons, Jason Mark
(Brandon, MS)
Freshman, Mechanical Engineering
Simmons, John Christopher
(New Albany, MS)
Freshman, Gen Business Admin
Simmons, Joshua Dale
(Town Creek, AL)
Sophomore, Landscape Contracting
Simmons, Kayla Moneke
(Eupora, MS)
Junior, Educational Psychology
Simmons, Kenneth K.
(Greenville, MS)
Senior, Communication
Simmons, Mallary Quinn
(Aberdeen, MS)
Sophomore, Architecture
Simmons, Michael D.
(Saltillo, MS)
Sophomore, Undeclared
Simmons, Nicholas B.
(Leland, MS)
Junior, Anthropology
Simmons, Robert Bradly
(Conehatta, MS)
Senior, Physical Education
Simmons, Stephen W.
(Winona, MS)
Senior, Communication, Public Relations
Dean's List, Golf, Scuba Diving, Intramural Softball
Simmons, William Logan
(Indianola, MS)
Senior, Risk Mgt, Insurance,Fin.Plan
Kappa Alpha
Simon, Marcus I.
(Canton, MS)
Senior, Economics
Simons, Mariella
(Brandon, MS)
Graduate, Education
Simonson, Corey Eugene
(APO, AE)
Senior, Geoscience
Simpson, Amanda June
(Starkville, MS)
Junior, Poultry Science
Simpson, Amber Lynn
(Starkville, MS)
Sophomore, Biochemistry
Kappa Delta, Catholic Student Assoc., Student Assoc.
Simpson, Brandon Wayne
(Louisville, MS)
Junior, Management of Const & Land

Simpson, Ginger S.
(Corinth, MS)
Senior, Information Tech Services
Simpson, Jessica Ann
(Meridian, MS)
Senior, Information Tech Services
Shopping, President Of Phi Beta Lambda, Traveling
Simpson, Lindley Evelyn
(Macon, MS)
Sophomore, Technology Teacher Ed.
Delta Gamma
Simpson, Matthew J.
(Starkville, MS)
Freshman, Gen Business Admin
Simpson, Mishael A.
(Kosciusko, MS)
Junior, Art
Simpson, Robert Ross, III
(Holly Springs, MS)
Sophomore, Physical Education
Simpson, Steven Anthony
(Starkville, MS)
Sophomore, Software Engineering
Simpson, William M., II
(Madison, MS)
Graduate, Public Policy & Admin
Sims, Alicia Aileen
(Gulfport, MS)
Senior, Bus Info Systems
AITP
Sims, Ashley Nicole
(Water Valley, MS)
Junior, Elementary Education
Sims, Bobby T.
(Holly Springs, MS)
Senior, Secondary Education
Sims, Bryan J.
(Madison, MS)
Sophomore, Mechanical Engineering
Sims, Corey A.
(Amory, MS)
Junior, Wildlife and Fisheries Science
Sims, Dorine M.
(Philadelphia, MS)
Senior, Elementary Education
Sims, Fonda L.
(Yazoo City, MS)
Graduate, Biological Sciences
Black Voices, Bulldawg Angels, Models Of Distinction
Sims, Gwen Anne
(Ethel, MS)
Graduate, History
Sims, Julie Anna
(Booneville, MS)
Graduate, Animal Nutrition
Sims, Kimberly Dawn
(Mccool, MS)
Sophomore, Elementary Education
Sims, Kristen Michelle
(Ocean Springs, MS)
Freshman, Communication
Treasurer Of College Democrats, Member Of German Club
Sims, Makenzi Brianne
(Laurel, MS)
Junior, Communication
Sims, Randall Harlan
(Louisville, MS)
Senior, Agribusiness, Economics
Cheerleader
Sims, Rashieka Denise
(Houston, MS)
Junior, Bus Info Systems
Sims, SanPier M.
(Meridian, MS)
Graduate, Educational Psychology
Sims, Sarah Elisabeth
(Silsbee, TX)
Senior, Undeclared
Sims, Shanetta M.
(Mississippi State, MS)
Senior, Gen Business Admin
Sims, Stephen Brian
(Crystal Springs, MS)
Freshman, Mechanical Engineering
BSU
Simsiriwong, Jutima
(Houston, MS)
Senior, Aerospace Engineering, Mathematics
Sinele, Katherine E.
(Flora, MS)
Junior, Biological Engineering
Singer, Katherine B.
(Arlington, TN)
Senior, Microbiology
Singh, Dharmendra K.
(Starkville, MS)
Graduate, Unclassified-Grad
Singh, Harpreet
(Ridgeland, MS)
Junior, Electrical Engineering
Singh, Shardendu Kumar
(Starkville, MS)
Graduate, Agronomy
Singletary, James Mondell
(Starkville, MS)
Graduate, Chemical Engineering
Singleton, Shalonda S.
(Crawford, MS)
Junior, Management
Singleton, Travin A.
(Ackerman, MS)
Freshman, Secondary Education
Sinha, Sumit
(Starkville, MS)
Graduate, Civil Engineering
Siplera, Jennifer Lee
(Arlington Heights, IL)
Graduate, Geoscience
Siraj, Ambareen
(Dhaka)
Graduate, Computer Science
Sisco, Jamie Lamar
(Brookhaven, MS)
Senior, Secondary Education
Sisk, Cynthia Denise
(Mississippi State, MS)
Senior, Secondary Education
Sisson, Amanda Paige
(Southaven, MS)
Graduate, Veterinary Medicine
SCAVMA, WEZAAM, Alpha Psi
Sisson, Brian Spencer
(Mccool, MS)
Senior, Industrial Tech
Sistrunk, Shannon Carlos
(Kosciusko, MS)
Graduate, Business Administration
Sistrunk, Sheri Gail
(Jayess, MS)
Freshman, Continuing Ed. - Non-Degree
Siyambalapitiyage, Chandima S.
(Mississippi State, MS)
Graduate, Veterinary Med Science
Sizemore, Crystal Nicole
(West Point, MS)
Senior, Horticulture
SAIFD
Sizemore, Lori Miller
(Columbus, MS)
Graduate, Foreign Language
Skalko, Jared Parish
(Starkville, MS)
Senior, Communication
Skates, Russell A.
(Natchez, MS)
Sophomore, Mechanical Engineering
Skeen, Amy Rene'
(Kosciusko, MS)
Junior, Communication
Skelton, Blake Hayes
(Senatobia, MS)
Junior, Physical Education
Skelton, Matthew Benjamin
(Louisville, MS)
Sophomore, Political Science
Skelton, Nancy Carolyn
(Houston, MS)
Senior, Interdisciplinary Studies
Skinner, Christopher Lee
(Sioux Falls, SD)
Graduate, Geoscience
Skinner, Elroy Gustaveus
(Mississippi State, MS)
Graduate, Instructional Technology
Skinner, Irven Harry
(Meridian, MS)
Graduate, PhD in Community Co Leadership
Skinner, James Kyle
(Starkville, MS)
Freshman, Physical Education

Skinner, Katherine Elizabeth
(New Albany, MS)
Senior, International Business, Economics
Delta Gamma, ESL Conversation Partner, Intramural Football, Dance, IB Club, Beta Gamma Sigma, Phi Kappa Phi, Roadrunner, Business Ambassador, Mortar Board
Skinner, Lataish
(Mississippi State, MS)
Senior, Technology Teacher Ed.
Skinner, Stacy Gean
(Union, MS)
Graduate, Veterinary Medicine
Skipper, James A., III
(Shuqualak, MS)
Graduate, Mechanical Engineering

Skoby, Matthew Stephen
(Concord, NH)
Sophomore, Elementary Education
Skojac, Daniel Anton, Jr.
(Leland, MS)
Graduate, Forestry
Skok, Bradley D.
(Gulfport, MS)
Junior, Electrical Engineering
Skrobot, Frederick, III
(Jacksonville, FL)
Freshman, Biological Sciences
Skyles, Matthew Daden
(Bruce, MS)
Senior, Management
Slachta, Terry William
(Medfield, MA)
Senior, Geoscience
Slade, Jeremy Gordon
(Gulfport, MS)
Graduate, Wildlife and Fisheries Science
MSU Student Sub-Unit Of The Mississippi Chapter Of, The American Fisheries Society
Slade, Jonathan W.
(Gulfport, MS)
Senior, Mechanical Engineering
Sladek, Brandon Gene
(Hutto, TX)
Graduate, Forestry
Slater, Amanda Faye
(Crenshaw, MS)
Freshman, Art
Basketball, Volleyball, And Loving B2k Constantly
Slater, Dacioon Jamaine
(Jackson, MS)
Junior, Biological Engineering
Slater, Dietric D.
(Waynesboro, MS)
Sophomore, Physical Education
Slater, Lauren Elizabeth
(Douglasville, GA)
Freshman, Risk Mgt, Insurance,Fin.Plan
Slater, Stephanie Beth
(Pearl, MS)
Senior, Social Work
Slaton, William Rush
(Meridian, MS)
Senior, Management
Slaughter, Ashley Arniece
(Louisville, MS)
Freshman, Undeclared
Slaughter, Jennifer Renette Long
(Macon, MS)
Graduate, Education
Slaughter, Nel W.
(Starkville, MS)
Sophomore, Human Sciences
Slay, Charles Bret
(Ridgeland, MS)
Senior, Physical Education
Slay, Dabney B.
(Eupora, MS)
Graduate, Ag & Ext Education
Slay, Robert Aaron
(Winnfield, LA)
Senior, Forest Products
BSU Member
Sledge, Ashley T.
(Arnaudv[illegible] LA)
Senior, Physical Education
Sloan, James S.
(Tupelo, MS)
Sophomore, Landscape Architecture
Sloan, Ray Dean
(Concord, NC)
Freshman, Continuing Ed. - Non-Degree
Sloan, Rena M.
(Cedar Bluff, MS)
Junior, Mechanical Engineering
Sloan, Tamela L.
(Meridian, MS)
Graduate, Counselor Education
Slocum, Gaines B.
(Coldwater, MS)
Senior, Pre-Accounting
Sloop, Steven Michael
(Brandon, MS)
Sophomore, Gen Business Admin
Smalley, Megan M.
(Madison, MS)
Senior, Agronomy
Dean's List
Smallwood, William
(Maspeth, NY)
Graduate, Geoscience
Smelley, Shannon G.
(Oxford, AL)
Sophomore, Geoscience
Smiley, Crystal Renee
(Philadelphia, MS)
Senior, Elementary Education
Smiley, Ronald Bernard, Jr.
(Tyronza, AR)
Senior, Geoscience
Smith, Aaron Douglas
(Brandon, MS)
Senior, Chemical Engineering
Engineering Student Council, American Institute Of, Chemical Engineering, Tau Beta Pi, Gamma Beta Pi, Omega Chi Epsilon
Smith, Adam F.
(Flander, NJ)
Graduate, Unclassified-Grad
Smith, Adam Henry Joseph
(Starkville, MS)
Senior, Architecture
Smith, Adrienne Nicole
(Nesbit, MS)
Senior, Medical Technology
Smith, Alexander
(Chicago, IL)
Freshman, Undeclared
Smith, Alexander Dewitt
(Collierville, TN)
Freshman, Gen Business Admin
Smith, Alice A
(Lauderdale, MS)
Freshman, Continuing Ed. - Non-Degree
Smith, Alison Walker
(Jackson, TN)
Senior, Gen Business Admin
Smith, Allison Brown
(Carthage, MS)
Senior, Undeclared
Smith, Amanda Gail
(Meridian, MS)
Senior, Psychology
Psi Chi, Psychology Student Association
Smith, Andrea Loren
(Conehatta, MS)
Freshman, Special Non-Degree
Smith, Andrea Ruth
(Birmingham, AL)
Sophomore, Political Science
Smith, Andrelyn Marquay
(Starkville, MS)
Senior, Elementary Education
Smith, Andrew LaVel
(Jackson, MS)
Graduate, Public Policy & Admin
Smith, Anna Marie
(Jackson, MS)
Junior, Chemistry
Smith, Annette Pamela
(Philadelphia, MS)
Freshman, Undeclared
Smith, Annie Louise
(Columbus, MS)
Senior, Human Sciences
Smith, Anthony Charles, Jr.
(Mccomb, MS)
Freshman, Computer Engineering, FLJ
Smith, April Dawn
(Starkville, MS)
Junior, Marketing
Smith, Ashley Shefonda
(Starkville, MS)
Senior, Social Work
Smith, Benjamin Probie
(Brookhaven, MS)
Junior, Biological Engineering
Engineering Student Council, American Medical Student Association
Smith, Benjamin T.
(Columbia, SC)
Sophomore, Political Science
Smith, Bennie James
(Nettleton, MS)
Senior, Undeclared
Smith, Beverly A. Mcgee
(Brooksville, MS)
Graduate, Entomology and Plant Path
Smith, Brady K.
(Starkville, MS)
Graduate, Geoscience
Smith, Brandi Renee
(Boise, ID)
Senior, Geoscience
Smith, Brandon L.
(Ashland, AL)
Sophomore, Biological Engineering
Smith, Brandon Wayne
(Starkville, MS)
Senior, Marketing
Smith, Brandy J.
(Plantersville, MS)
Junior, Political Science
College Democrats
Smith, Brian J.
(Florence, MS)
Senior, Management of Const & Land, Economics
Smith, Candace Lynn
(Plantersville, MS)
Freshman, Social Work
BSA
Smith, Carl Bradley
(Amory, MS)
Senior, Secondary Education
Smith, Carolyn Sue
(Columbus, MS)
Graduate, Sociology
Smith, Carrie Elizabeth
(West Point, MS)
Senior, Biological Sciences
President's List, Dean's List
Smith, Carrie Virginia
(Jackson, MS)
Senior, Marketing
Chi Omega, Student Government
Smith, Cary Stacy
(Starkville, MS)
Graduate, Educational Psychology
Smith, Casey M., III
(Ackerman, MS)
Senior, Marketing
Professional Golf Management Club, Phi Theta Kappa, Gamma Beta Phi,
Smith, Chad Kevin
(Charlotte, NC)
Graduate, Business Administration
Smith, Charles Robert
(Holly Springs, MS)
Junior, Secondary Education
Smith, Chip
(Bartlett, TN)
Freshman, Political Science, Spanish
Smith, Christina L.
(Greenwood, MS)
Senior, Industrial Engineering
Smith, Christopher Allen
(Bexley, OH)
Sophomore, Pre-Accounting
Smith, Christopher Paul
(Brandon, MS)
Junior, Bus Info Systems
Smith, Christopher Ryan
(Hattiesburg, MS)
Senior, Electrical Engineering
Smith, ClaDonda Leclair
(Washington, MS)
Freshman, Biological Sciences
Smith, Clint Janis, II
(Odessa, FL)
Sophomore, Agricultural Science
Smith, Colin D.
(Starkville, MS)
Senior, Ag Eng Tech & Bus
Smith, Consuela Leatrice
(Jackson, MS)
Freshman, Pre-Accounting
Smith, Courtney Bradford
(Columbus, MS)
Junior, History
Smith, Courtney Danielle
(Meridian, MS)
Freshman, Biological Sciences
Smith, Courtney Sherelle
(Canton, MS)
Freshman, Undeclared
Smith, Crystal Lynn
(Rainbow City, AL)
Graduate, Veterinary Medicine
Smith, Crystal M.
(Jackson, MS)
Senior, Real Est & Mortgage, Real Estate & Mortgage Marketing
BSA, Real Estate Club, AMA
Smith, Crystal Romar
(Valliant, OK)
Graduate, Counselor Education
Singing
Smith, Cynthia Ann
(Toledo, OH)
Graduate, Business Administration
Smith, Daniel Guy, III
(Gautier, MS)
Junior, Computer Science, Mathematics
Smith, Daniel Henlee
(Clarksdale, MS)
Graduate, Biomedical Engineering
Smith, David Lynn
(Jackson, MS)
Graduate, Veterinary Medicine
Smith, DeAndre Martrell
(Holly Grove, AR)
Freshman, Management
Smith, Deanna M.
(Starkville, MS)
Senior, Interdisciplinary Studies
Smith, Debbie Marie
(Scooba, MS)
Junior, Human Sciences
Smith, Deborah Lyn
(Tahlequah, OK)
Graduate, Geoscience
Smith, Demetrius Jamall
(Ridgeland, MS)
Graduate, Instructional Technology

Smith, Dennis (denny) William
(Athens, AL)
Graduate, PhD in Community Co Leadership
Smith, Dermaine D.
(Greenville, MS)
Senior, Software Engineering
Smith, Dominique Danielle
(West Point, MS)
Sophomore, Art
Smith, Douglas Barham, Jr
(York Haven, PA)
Freshman, Continuing Ed. - Non-Degree
Smith, Drew Anthony
(Vicksburg, MS)
Freshman, Civil Engineering
Music, Sports, Intramural Softball, Ultimate Frisbee, Football
Smith, Dustin Marshall
(Collinsville, MS)
Junior, Business Admin - MR
Smith, Dustin Wayne
(Preston, MS)
Graduate, Forestry
Smith, E. Marcus
(Chattanooga, TN)
Senior, Gen Business Admin
Smith, Emily Kimbrell
(Germantown, TN)
Freshman, Communication
Smith, Eric James
(Corinth, MS)
Senior, Undeclared
Smith, Erin Melissa
(Pascagoula, MS)
Freshman, Chemical Engineering
BSU, Wesley Foundation, Society Of Women Engineers
Smith, Evelyn Rashae
(Natchez, MS)
Freshman, English
Smith, Frances Elizabeth
(Meridian, MS)
Junior, Business Admin - MR
Smith, Frederick D.
(Quitman, MS)
Senior, Manufacturing Technology
Smith, Gary A., Jr.
(Starkville, MS)
Senior, Gen Business Admin
Smith, Gordon Myrick
(Jackson, MS)
Freshman, Continuing Ed. - Non-Degree
Smith, Gregory Rush
(Cleveland, MS)
Graduate, Psychology
Smith, Gregory Stephen
(Vicksburg, MS)
Sophomore, Biological Sciences
Smith, Holly Dawn
(Corinth, MS)
Junior, Psychology
Smith, Holly Michelle
(Collinsville, MS)
Junior, Biological Sciences
Smith, Hunter McKeithen
(Greenville, MS)
Sophomore, Undeclared
Smith, Jacqueline ArResa
(Belden, MS)
Senior, Elementary Education
Smith, Jade E.
(Collierville, TN)
Freshman, Undeclared
Smith, Jamayel Ramir
(East Point, GA)
Freshman, Undeclared

Smith, James Chance
(Sumner, MS)
Freshman, Marketing
Smith, Jared Austin
(Buckatunna, MS)
Junior, Ag Eng Tech & Bus
Smith, Jason Bradley
(Nettleton, MS)
Junior, Bus Info Systems
Smith, Jason Bradli
(New Brockton, AL)
Graduate, Geoscience
Smith, Jason L.
(Columbus, MS)
Senior, Forest Products
Fishing, Hunting
Smith, Jeffrey Blair
(Starkville, MS)
Graduate, Veterinary Medicine
Smith, Jeffrey Dylan
(Starkville, MS)
Sophomore, Civil Engineering
Smith, Jeffrey Jaudon
(Brookhaven, MS)
Graduate, Forestry
Smith, Jeffrey Scott
(Starkville, MS)
Senior, Electrical Engineering
Smith, Jeremy Roy
(Greenwood, MS)
Senior, Biological Sciences
Smith, J'Eric Etell
(Memphis, TN)
Freshman, Undeclared
Smith, Jessica Marie
(Lexington, MS)
Freshman, Gen Business Admin
Smith, Jessie
(Philadelphia, MS)
Senior, Elementary Education
Smith, Joanne Michele
(Maben, MS)
Graduate, Counselor Education
Smith, Joel Tyler
(Clinton, MS)
Junior, Physical Education
Smith, John Burns, III
(Madison, MS)
Junior, Computer Science
Smith, Jonathan L.
(Pinson, AL)
Senior, Gen Business Admin
Smith, Jondrea Ladale
(Starkville, MS)
Senior, Mechanical Engineering
Smith, Joseph Michael
(Brandon, MS)
Senior, English
Smith, Joshua Aaron
(Pascagoula, MS)
Freshman, Mechanical Engineering
Smith, Josie Carol
(Columbus, MS)
Freshman, Industrial Engineering
Smith, Justin Christopher
(Bartlett, TN)
Sophomore, Secondary Education
Smith, Justin Wyatt
(Honolulu, HI)
Junior, Wildlife and Fisheries Science
Smith, Kacie Ellen
(Florence, MS)
Junior, Biochemistry
Smith, Kashekia L.
(Belden, MS)
Senior, Psychology

Smith, Kassandra Elizabeth
(Birmingham, AL)
Senior, Music Education, Art
MSU Famous Maroon Band, Sigma Alpha Iota, Society For Creative Anachronisms, MSU Wind Ensemble And Symphonic Band
Smith, Kathryn A.
(Knoxville, TN)
Graduate, Unclassified-Grad
Smith, Kathryn Carter
(Leland, MS)
Sophomore, Pre-Accounting
Smith, Kathryn Elizabeth
(Madison, MS)
Senior, Biomedical Engineering
Delta Gamma, Member Of Students Assoc.
Smith, Kathy Renee
(Louisville, MS)
Freshman, Elementary Education
Smith, Kelli Elizabeth
(Starkville, MS)
Graduate, Veterinary Medicine
Smith, Kellie Michelle
(Laurel, MS)
Senior, Chemical Engineering
Smith, Kellie Rebecca
(Brookhaven, MS)
Graduate, Veterinary Medicine
Smith, Kemper B.
(New Orleans, LA)
Senior, Architecture
Smith, Kendrick M
(Cleveland, MS)
Freshman, Continuing Ed. - Non-Degree
Smith, Kertina
(Starkville, MS)
Senior, Educational Psychology
Smith, Kevin Scott
(Cypress, TX)
Graduate, Unclassified-Grad
Smith, Kimberly Kay
(Meridian, MS)
Senior, Marketing
Vice President Of Communications For American, Marketing Association
Smith, Kimberly N.
(Vossburg, MS)
Senior, Secondary Education
Smith, Krista Ann
(Cincinnati, OH)
Graduate, Geoscience
Smith, Krista Mickenzie
(Meridian, MS)
Junior, Elementary Education
MSU Student Association Senator
Smith, Kristin B.
(Grenada, MS)
Freshman, Real Est & Mortgage
Smith, Krystal R.
(Brookhaven, MS)
Freshman, Chemistry
Smith, Latoncia T.
(West Point, MS)
Senior, Elementary Education
Smith, Laura Brooke
(Birmingham, AL)
Freshman, Secondary Education
Smith, Laura Elizabeth
(Meridian, MS)
Graduate, Education
Smith, Laura Leigh
(Madison, MS)
Senior, Secondary Education
Smith, Lauren Day
(Columbus, MS)
Sophomore, Chemical Engineering
Delta Gamma

Smith, Lauren Kelsey
(Mississippi State, MS)
Freshman, Architecture
Smith, Lawrence Anthony
(Ridgeland, MS)
Freshman, Undeclared
Smith, Lindsay Ann
(Tupelo, MS)
Senior, Psychology
Smith, Lydia Lanell
(Merigold, MS)
Junior, Animal and Dairy Science
Smith, Maeghan Dawn
(Eclectic, AL)
Junior, Industrial Engineering, Economics
IE Reps, IIE, Univ. Honors Society, First Baptist University Ministry
Smith, Malesha M.
(Lexington, MS)
Junior, Bus Info Systems
Smith, Mallory Anne
(Plantersville, MS)
Senior, Human Sciences
Smith, Marc Walton, Jr.
(Savannah, GA)
Sophomore, Geoscience
Smith, Marcus Tyler
(Long Beach, MS)
Sophomore, Mechanical Engineering
Smith, Mark Allen
(Baldwyn, MS)
Senior, Landscape Architecture
Dean's List, President Of ASLA
Smith, Mark Dean
(Starkville, MS)
Graduate, Forest Resources
Smith, Marla Dee
(Booneville, MS)
Junior, Secondary Education
Smith, Mary Desha
(Starkville, MS)
Senior, Human Sciences
Smith, Mary Gregory
(Schlater, MS)
Sophomore, Pre-Accounting
Smith, Matthew Austin
(Collinsville, MS)
Junior, Secondary Education
Smith, Matthew E.
(Tupelo, MS)
Sophomore, Biochemistry
Smith, Matthew Shelton
(Grenada, MS)
Junior, Mechanical Engineering
Smith, Megan Suzanne
(Corinth, MS)
Senior, Elementary Education
Chi Omega, Campus Crusade, RUF, Golden Key, Kappa Delta Pi
Smith, Melana Joy
(Escatawpa, MS)
Junior, Management
Delta Delta Delta, Intramural Softball, Phi Kappa Phi, Golden Key Club, Student Association
Smith, Melanie E.
(Starkville, MS)
Graduate, Instructional Technology
Smith, Melissa Ann
(Carthage, MS)
Graduate, Elementary Education
Smith, Melissa Erin
(Starkville, MS)
Senior, Biological Sciences, Spanish
President Of CSA
Smith, Melissa Kaye
(Enterprise, MS)
Senior, Secondary Education

Smith, Michael Rayburn
(West Point, MS)
Senior, Animal and Dairy Science
Smith, Michael Todd
(Gulfport, MS)
Freshman, Undeclared
Smith, Michael W.
(Starkville, MS)
Junior, Risk Mgt. Insurance,Fin.Plan
Smith, Milton Morris
(Laurel, MS)
Graduate, Education
Smith, Natalie Fay
(Ocean Springs, MS)
Sophomore, Gen Business Admin
Smith, Nathan Earl
(Vicksburg, MS)
Senior, Management
Smith, Nathaniel D.
(Starkville, MS)
Freshman, Aerospace Engineering
Smith, Nicholas D'Andre
(East Chicago, IN)
Sophomore, Gen Business Admin
Smith, Nicorya Nishay
(Laurel, MS)
Senior, Physical Education
Smith, Olivia Leigh
(Carthage, MS)
Graduate, School Administration
Smith, Pamela Johnson
(Forest, MS)
Senior, Business Admin - MR
Smith, Patricia Dianne
(Philadelphia, MS)
Graduate, School Administration
Smith, Patricia Susan
(Brookline, NH)
Graduate, Geoscience
Smith, Patrick Jeffrey
(Meridian, MS)
Freshman, Undeclared
Smith, Paul D.
(Morton, MS)
Senior, Industrial Tech
Smith, Peyton Simmons
(Greenville, MS)
Sophomore, Physical Education
Smith, Quintin L.
(Mississippi State, MS)
Senior, Architecture
Smith, Rachel Gayle
(Louisville, MS)
Senior, English
Smith, Rashad Miquel
(East Point, GA)
Freshman, Undeclared
Smith, Ray Kelly, IV
(Greenville, MS)
Graduate, Public Policy & Admin
Kappa Sigma
Smith, Raymond Eric
(Winfield, AL)
Junior, Marketing
Smith, Rebecca Ashley
(Starkville, MS)
Sophomore, Human Sciences
Smith, Richard Carlton
(Starkville, MS)
Senior, Civil Engineering
Smith, Robert Matthew
(Columbus, MS)
Junior, Information Tech Services
Smith, Ryan D.
(Picayune, MS)
Junior, Mechanical Engineering

Smith, Ryan J.
(Oakland, TN)
Senior, Aerospace Engineering
Smith, Samantha Summer Micole
(Columbus, MS)
Freshman, Gen Business Admin
Smith, Sarah
(Ridgeland, MS)
Graduate, Education
Smith, Sarah V.
(Germantown, TN)
Junior, Communication
Smith, Scott Bryan
(Powell, WY)
Graduate, Geoscience
Smith, Shannon Lynn
(Meridian, MS)
Junior, Undeclared
Smith, Shatonjia R.
(Coffeeville, MS)
Senior, Sociology
Smith, Shaveta S.
(Mississippi State, MS)
Freshman, Undeclared
Smith, Shirley A.
(Vicksburg, MS)
Freshman, Continuing Ed. - Non-Degree
Smith, Stacey Lynn
(Tequesta, FL)
Graduate, Counselor Education
Smith, Steven Douglas
(Orange Park, FL)
Senior, Geoscience
Smith, Tajuana LaShea
(Brooksville, MS)
Sophomore, Psychology
Smith, Tanesha Keyonia
(Forest, MS)
Junior, Marketing
Smith, Tenise Shandrell
(Columbus, MS)
Freshman, Computer Science
Smith, Terrance Carroll
(Carthage, MS)
Sophomore, Wildlife and Fisheries Science
Smith, Terrance Dewayne
(Meridian, MS)
Freshman, Political Science
Smith, Thomas Christopher
(Starkville, MS)
Senior, Management of Const & Land
Smith, Thomas Cleveland, Jr.
(Brookhaven, MS)
Senior, Physics
Smith, Thomas Gabriel
(Starkville, MS)
Senior, English
Smith, Tiffany E
(Stroudsburg, PA)
Graduate, Geoscience
Smith, Tiffany N.
(Starkville, MS)
Senior, Political Science
Smith, Toby Lance
(Scobey, MS)
Graduate, Technology
Smith, Troy A.
(Vicksburg, MS)
Sophomore, Art
Smith, Vickie Ole
(Walnut Grove, MS)
Sophomore, Business Admin - MR
Smith, Vickie Renae
(Hickory, MS)
Junior, Medical Technology
Smith, Vietta
(Macon, MS)
Junior, Human Sciences

Smith, Wendy Gray
(Philadelphia, MS)
Graduate, School Administration
Smith, William H.
(Moorhead, MS)
Senior, Industrial Tech
Smith, William Sanford, III
(Pasadena, TX)
Senior, Geoscience
Smith, Ylodia D.
(Columbus, MS)
Senior, Human Sciences
Smith, Zachary Wayne
(Lucedale, MS)
Freshman, Philosophy
Smitherman, Elizabeth Marie
(Starkville, MS)
Freshman, History
Smithers, Jacquelyn Mary
(Madison, MS)
Sophomore, Architecture
Smithey, Brittany Michelle
(Philadelphia, MS)
Sophomore, Physical Education
Smith-Russ, Kimberly R.
(Madison, MS)
Graduate, Education
Smogorzewski, Heather Ann
(Peoria, IL)
Graduate, Veterinary Medicine
Smoot, RaShonda Renae
(Scooba, MS)
Senior, English
Smothers, Michael L.
(Cordova, TN)
Graduate, Unclassified-Grad
Smythe, Sarah Hadden
(Greenville, MS)
Freshman, Biological Sciences
Smythe, William Fitzhugh
(Leland, MS)
Sophomore, Gen Business Admin
Snarberg, George, III
(Foked River, NJ)
Senior, Geoscience
Sneed, Christopher Micale
(Chicago, IL)
Freshman, Undeclared
Sneed, Harry Mathis
(Starkville, MS)
Senior, Geoscience
Snell, Beverly Celeste
(Starkville, MS)
Junior, Biological Sciences
Snell, Catherine Michelle
(Hope Mills, NC)
Graduate, Psychology
Snell, Thomas Bollen, Jr.
(Perkinston, MS)
Sophomore, Art
Snider, Brandy Nicole
(Mississippi State, MS)
Sophomore, Psychology
Snipes, Evan Tyler
(Muscle Shoals, AL)
Senior, History
Snitil, Eric James
(Broadview Heights, OH)
Freshman, Geoscience
Snodgrass, David Lee
(Greenville, MS)
Freshman, Biological Sciences
Snow, Annie Jeanette
(Mississippi State, MS)
Graduate, Education

Snow, Carrie D.
(Pontotoc, MS)
Senior, Human Sciences, Business Administration, Marketing
Zeta Tau Alpha
Snow, Gabriel Ellis
(Louisville, MS)
Junior, Physical Education
Snow, Roger Dusty
(Fulton, MS)
Graduate, Forestry
Snow, Valerie N.
(Holly Springs, MS)
Senior, Biological Sciences
Snow, Whitney L.
(Canton, MS)
Sophomore, Microbiology
Snowden, Brian Charles
(Demopolis, AL)
Graduate, Business Admin - MR
Snowden, Marion R., IV
(Starkville, MS)
Senior, Architecture
Snyder, Brandon Christopher
(Jackson, MS)
Freshman, Undeclared
Snyder, Brandon David
(Meridian, MS)
Senior, Industrial Engineering
Snyder, Danielle DeShae
(Ocean Springs, MS)
Freshman, Wildlife and Fisheries Science
Snyder, Elizabeth Logan
(Olive Branch, MS)
Sophomore, Elementary Education
Snyder, Jennifer Lynne
(Philadelphia, PA)
Graduate, Geoscience
Soca, Talara
(Jackson, MS)
Junior, Human Sciences
Sofferin, Michael Wilson
(Birmingham, AL)
Freshman, Mechanical Engineering
Lambda Chi Alpha
Solanki, Jignesh Maheshbhai
(Starkville, MS)
Graduate, Electrical Engineering
Solanki, Kiran Nainmal
(Chennai, India)
Graduate, Mechanical Engineering
Solid Mechanics, Automotive Eng., Crashworthiness, Basketball, Baseball, Cricket
Solavaram Srinivas, Jayaraman
(Starkville, MS)
Graduate, Mathematics
Solomon, Lareathea Krischelle
Junior, Pre-Accounting
Solomon, Lazarus
(Starkville, MS)
Graduate, Engineering
Solomon, Walter Lloyd
(Cleveland, MS)
Graduate, Agronomy
Solomon, Willie Howard, Jr.
(Walnut Grove, MS)
Sophomore, Physical Education
Somanath, Suraj
(Starkville, MS)
Graduate, Industrial Engineering
Son, Young Il
(Mississippi State, MS)
Freshman, Management
Sones, Laurence A.
(Diamondhead, MS)
Senior, Chemical Engineering

Sones, Steven C.
(Vicksburg, MS)
Freshman, Undeclared
Song, Fangqin
(China)
Graduate, Accounting
Song, Jeong Pil
(Starkville, MS)
Graduate, Engineering
Song, Yingquan
(Starkville, MS)
Graduate, Chemistry
Soni, Belabahen Jitendrakumar
(Starkville, MS)
Graduate, Computational Engineering
Soni, Krunal N.
(Starkville, MS)
Graduate, Computer Science
Soniat, Marielle E.
(Thibodaux, LA)
Junior, Biological Engineering
Sood, Perneet K.
(Ridgeland, MS)
Junior, Mathematics
Sorey, Rachael Suzanne
(Lake, MS)
Senior, Marketing, Animal Dairy Science
Society Of Ag Leadership, Block And Bridle, Scrapbook Editor, Collegiate Cattlemans, Rodeo
Sorey, Rebecca L.
(Lake, MS)
Freshman, Animal and Dairy Science
Soro, Vanessa Marie
(Olive Branch, MS)
Junior, Marketing
Sorrell, Mark T.
(Brandon, MS)
Senior, Civil Engineering
Sorrells, Brooke Lindsey
(Starkville, MS)
Graduate, Community College Education
Sorrells, William Edward
(Shelbyville, TN)
Graduate, Business Administration
Sorrels, Michael Wayne
(Vicksburg, MS)
Sophomore, Civil Engineering
Sorro, Shannon Lynn
(Clarksville, TN)
Junior, History
Sosebee, Tracy Jean
(Tunica, MS)
Freshman, Biological Sciences
Phi Mu, Campus Crusade For Christ
Sotelo, Rosemary Orozco
(Goleta, CA)
Senior, Geoscience
Soto, Michael
(Eupora, MS)
Junior, Banking & Finance, Spanish
Sotolongo, Maria Isabel
(Dallas, TX)
Senior, Geoscience
Soukup, Philip Matthew
(Brandon, MS)
Junior, Secondary Education
Sours, Jonathan J.
(Seminary, MS)
Sophomore, Mathematics
South, Karlie Miranda
(Starkville, MS)
Senior, Animal and Dairy Science
South, William T.
(Ridgeland, MS)
Freshman, Undeclared

Souther, Erica Lynn
(Kissimmee, FL)
Junior, Civil Engineering
Wesley Foundation, ASCE, Engineering Student Council
Souther, Richard Thomas
(Starkville, MS)
Senior, Pre-Accounting
Southern, Ashley N.
(Madison, MS)
Freshman, Political Science
Southward, Blake O.
(Starkville, MS)
Sophomore, Management of Const & Land
Southward, Camille Nichole
(Booneville, MS)
Junior, Educational Psychology
Southward, William Wesley
(Starkville, MS)
Senior, Bus Info Systems
Soward, Jason James
(Tupelo, MS)
Junior, Management
Sowell, Jonathan W.
(Canton, MS)
Junior, Gen Business Admin
Sowers, Robin Marie
(Starkville, MS)
Junior, Ag Eng Tech & Bus
Spahr, David R.
(Palm Desert, CA)
Senior, Geoscience
Spain, William Guy
(Booneville, MS)
Junior, Agricultural Science
Spangler, Jessica Lee
(Diamondhead, MS)
Senior, Marketing, Economics
Phi Kappa Phi, Gamma Beta Phi
Spann, Dorothy Shea
(Meridian, MS)
Senior, Business Admin - MR
Spann, Laura Catherine
(Columbus, MS)
Senior, Real Est & Mortgage
Spann, Laurin Elisabeth
(Jackson, MS)
Sophomore, Architecture
Spann, Margaret Elizabeth
(Louisville, MS)
Freshman, Undeclared
Sparke, Rachel Lynn
(Starkville, MS)
Graduate, Veterinary Medicine
Sparkes, John H.
(Memphis, TN)
Junior, Geoscience
Sparkman, Janie S.
(Starkville, MS)
Junior, Undeclared
Sparkman, Julie Jan
(Holly Springs, MS)
Junior, Pre-Accounting

Sparks, Andrew Ryan
(Germantown, TN)
Junior, Secondary Education
Alpha Tau Omega
Sparks, Darrell Lynn, Jr.
(Mississippi State, MS)
Graduate, Chemical Engineering
Sparks, Julie Kristen
(Belmont, MS)
Sophomore, Pre-Accounting
MSU Fashion Board, College Republicans, BSU, Accounting Society
Sparks, Melissa J.
(Starkville, MS)
Junior, Communication
Sparks, Richard Ryan
(Brandon, MS)
Sophomore, Electrical Engineering
Speaks, Aaron J.
(Hattiesburg, MS)
Freshman, Architecture
Spears, Andrea
(Greenwood, MS)
Freshman, Biological Sciences
Speck, James Wilson
(Ecru, MS)
Graduate, Unclassified-Grad
Speed, Jason Lee
(Daleville, MS)
Freshman, Computer Engineering
Speed, Michael G.
(Starkville, MS)
Junior, Gen Business Admin
Speed, Patricia Chandler
(Hattiesburg, MS)
Junior, Gen Business Admin
Speight, Ken D.
(Starkville, MS)
Freshman, Special Non-Degree
Speights, Myles Brandon
(Carson, MS)
Senior, Mechanical Engineering
Spell, Ashley Nichole
(Collins, MS)
Senior, Psychology
Baptist Student Union, Psi Chi
Spells, Corey D.
(Atlanta, GA)
Freshman, Undeclared
Spence, Angela Marie
(Brandon, MS)
Senior, Aerospace Engineering
Spence, Eric James
(Gulfport, MS)
Freshman, Undeclared
Spencer, Amy Brooke
(Starkville, MS)
Graduate, Wildlife and Fisheries Science
Spencer, April Forshay
(Lambert, MS)
Freshman, Art
Spencer, Cathy
(Houston, MS)
Graduate, History
Spencer, Chase Byron
(Meridian, MS)
Junior, Landscape Contracting

Spencer, Emily L.
(Maben, MS)
Sophomore, Elementary Education
Spencer, Jennifer Leann
(Starkville, MS)
Graduate, Veterinary Med Science
Spencer, Jermaine L.
(Crawford, MS)
Freshman, Undeclared
Spencer, John Murray
(Jackson, MS)
Sophomore, Gen Business Admin
Spencer, Karen J.
(Mathiston, MS)
Senior, Anthropology
Spencer, Kathryn R.
(Grenada, MS)
Senior, Accounting
Delta Gamma
Spencer, Megan Elisabeth
(Starkville, MS)
Sophomore, Banking & Finance
Spencer, Nichole V.
(Starkville, MS)
Freshman, Undeclared
Spencer, Pamela Latreece
(Shuqualak, MS)
Graduate, Unclassified-Grad
Spencer, Tenisha L
(Aliceville, AL)
Graduate, Public Policy & Admin
Spencer, Vincent Lamont
(Collinsville, MS)
Senior, Business Admin - MR
Spengler, Sarah Annie
(Brandon, MS)
Freshman, Physical Education
Sperry, Ann Susan
(Everett, WA)
Graduate, Geoscience
Spight, Tiffany Renada
(Ripley, MS)
Graduate, Unclassified-Grad
Spinks, Benjamin L.
(Clarksdale, MS)
Graduate, Agronomy
Spinks, Betsy Barden
(Natchez, MS)
Junior, Special Education
Kappa Delta
Spinks, Latoria Tyesha
(Toomsuba, MS)
Junior, Biochemistry
Spinks, Samuel David
(Clarksdale, MS)
Sophomore, Agronomy
Spivey, Kelly Michelle
(Starkville, MS)
Senior, Mechanical Engineering
Spivey, Robert A.
(Lacombe, LA)
Senior, Sociology
Spooner, Derek Austin
(Madison, MS)
Senior, Physical Education
Sigma Chi, Athletic Media Relations
Spraggins, Joanna
(West Point, MS)
Senior, Social Work
Spring, Courtney A.
(Ridgeland, MS)
Freshman, Undeclared
Springer, Courtney Leigh
(Pontotoc, MS)
Junior, Pre-Accounting

Springer, Lauren Elizabeth
(Columbus, MS)
Sophomore, Political Science, English
Phi Mu, Alumni Delegates, Lambda Sigma, Student, Association, Campus Activities Board, Alpha Lambda, Delta, Stennis-Montgomery Association
Sprinkle, Stephen Kyle
(Columbus, MS)
Graduate, Unclassified-Grad
Sproul, Anthony Richard
(Kalamazoo, MI)
Graduate, Geoscience
Spruell, Aries Monique
(Starkville, MS)
Junior, Communication
Spurlin, Mark Brandon
(Millbrook, AL)
Freshman, Landscape Architecture
American Society Of Landscape Architects, Campus Activities Board
Spurlin, William Paul, II
(Bay Springs, MS)
Freshman, Continuing Ed. - Non-Degree
Spurlock, Mary L.
(Laurel, IN)
Graduate, Geoscience
Srinivasan, Nirmaladevi
(Starkville, MS)
Graduate, Industrial Engineering
Srirangam, Ravi
(Starkville, MS)
Graduate, Computer Science
Srisupandit, Pataradech
(Starkville, MS)
Graduate, Business Administration
Sroga, Peter Andrew
(Starkville, MS)
Graduate, Computer Science
St. Amant, Raymond J.
(Biloxi, MS)
Senior, Accounting
Stacel, Christina M.
(Hernando, MS)
Junior, Economics - A&S
Stacey, Sally Lauren
(Meridian, MS)
Senior, Architecture
Stacy, Deborah D.
(New Site, MS)
Junior, Elementary Education
Stacy, Emily Evans
(Jackson, MS)
Freshman, Psychology
Stacy, Matthew
(Booneville, MS)
Junior, Information Tech Services
Stacy, Patience Leigh
(Ackerman, MS)
Junior, Secondary Education
Stacy, Tyler Frazure
(Ridgeland, MS)
Freshman, Communication
Stafford, April Nicole
(Eupora, MS)
Freshman, Pre-Accounting
Stafford, John William
(Overland Park, KS)
Senior, Marketing
Stafford, Richard Allen
(West Point, MS)
Senior, Communication
Stafford, William Dennis, II
(Tupelo, MS)
Sophomore, Gen Business Admin
Stafiej, Scott Edward
(Nettleton, MS)
Junior, Gen Business Admin

Staggers, Whitney Lee
(Starkville, MS)
Junior, Communication
Stahl, Levi Russell
(Beaver Falls, PA)
Graduate, Computational Engineering
Stahl, Lorien Lemee
(Starkville, MS)
Graduate, Applied Anthropology
Stainton, Amanda Hutton
(Starkville, MS)
Senior, Human Sciences
Staley, Brian O.
(Aiken, SC)
Junior, Physical Education
Stallings, Franklin N.
(Leland, MS)
Senior, Management of Const & Land
Stamper, Nathan Warner
(Decatur, MS)
Senior, Secondary Education
BSU
Stampley, James Robert
(Hickory, MS)
Senior, Bus Info Systems
Stamps, Amber L.
(Clarksdale, MS)
Junior, Communication
Stamps, Byron William
(Starkville, MS)
Senior, Mathematics
Stamps, Kejen Essex
(Jackson, MS)
Senior, Mechanical Engineering
Stamps, Kimberly Dang
(Starkville, MS)
Graduate, Unclassified-Grad
Stamps, Lamonte R.
(Batesville, MS)
Senior, Interdisciplinary Studies
Alpha Phi Alpha, Reading, Writing, Student Association, MSU Roadrunner, BSA, NPHC, HCDC, RA, Orientation Leader, NAACP
Stanberry, Sheena Renee
(Starkville, MS)
Junior, Psychology
Stanciel, Timothy T.
(Greenwood, MS)
Senior, Agribusiness
Standridge, Cheryl
(Albany, LA)
Freshman, Continuing Ed. - Non-Degree
Stanfield, Lauren Elizabeth
(Brownsboro, AL)
Senior, Secondary Education
Stanfield, Miltonya
(Shannon, MS)
Senior, Agribusiness
Reading
Stanfield, Robert Edward
(Brownsboro, AL)
Freshman, Marketing
Stanford, Carla Caldwell
(Pontotoc, MS)
Graduate, Education
Stanford, Charles Clinton
(Pontotoc, MS)
Senior, Mechanical Engineering
Stanford, Dale Scott
(Tupelo, MS)
Graduate, Geoscience
Stanford, David Edward
(Greeley, CO)
Graduate, Geoscience
Stanford, Kimberly Dawn
(Starkville, MS)
Junior, Human Sciences

Stanford, William Allen, II
(New Albany, MS)
Junior, Architecture
Phi Gamma Delta, Architecture, Sports, American Institute Of Architecture Students, Wesley Foundation, Student Association Senator
Stanley, Angella Gail
(Noxapater, MS)
Junior, Elementary Education
Stanley, David Paul
(Millington, TN)
Sophomore, Management of Const & Land
Stanley, Harvey Samuel
(Gulfport, MS)
Freshman, Undeclared
Stanley, Jonathan Scott
(Biloxi, MS)
Freshman, Electrical Engineering
Stanley, Kristin L.
(Pearl, MS)
Senior, Physical Education
Stanley, Michael Luke
(Rosemark, TN)
Junior, Clinical Exercise Physiology
Stanley, Theban Solomon
(Starkville, MS)
Graduate, Electrical Engineering
Stanton, Cory
(Louisville, MS)
Senior, Mechanical Engineering
Stanton, Daniel Barnes
(Waveland, MS)
Sophomore, Gen Business Admin
Stanton, Jonathan Durward
(Starkville, MS)
Junior, Civil Engineering
Stanton, Rebecca Ann
(Conneaut Lake, PA)
Graduate, Veterinary Medicine
Staples, Carolyn M.
(Columbus, MS)
Sophomore, Human Sciences
Staples, Daisy Pearl
(Columbus, MS)
Junior, Communication
Starkey, Benjamin B
(Greenville, MS)
Senior, Psychology
Starkey, Jonathan Hunter
(Clinton, MS)
Freshman, Civil Engineering
Starks, James Edward, Jr.
(Indianola, MS)
Junior, Educational Psychology
Starkweather, Jonathan David
(Denton, TX)
Graduate, Psychology
Starling, Justin Marshall
(Mt. Olive, MS)
Junior, Political Science
Stennis-Montgomery Association, BSU, Golden Key Honor Society
Starling, Michael Robert
(Jackson, MS)
Junior, Gen Business Admin
Starrett, Ryan C.
(Jackson, MS)
Freshman, History
Starrett, Whittle Roberts
(Starkville, MS)
Senior, Management of Const & Land
Stasulis, Stephanie Ann
(Long Beach, MS)
Senior, Horticulture

Staten, Henry Matthew
(New Albany, MS)
Junior, Marketing
Staten, Michael Anthony
(West Point, MS)
Sophomore, Economics
Statham, Jake R.
(Summit, MS)
Senior, Landscape Contracting
Staup, Kristin Brad
(Gautier, MS)
Sophomore, Chemical Engineering
Steacy, Robin Eileen
(San Jose, CA)
Freshman, Continuing Ed. - Non-Degree
Stearns, Amber Dee
(Booneville, MS)
Senior, Communication
Steed, Bradford Antoine
(Vicksburg, MS)
Graduate, Civil Engineering
Steed, Daphne Fancher
(Kosciusko, MS)
Junior, Special Education
Steele, Chelsea Lauren
(Fulton, MS)
Sophomore, Microbiology
Steele, Collin Michael
(Horn Lake, MS)
Freshman, Psychology
Steele, Dennis Franklin, Jr.
(Calhoun, GA)
Graduate, Finance
Weightlifting, Jeeps, Investing
Steele, Jessica E.
(Mississippi State, MS)
Senior, Marketing
Steele, Kyle Z.
(Olive Branch, MS)
Junior, Industrial Tech
Steele, Lauren Jessica
(Hickory Flat, MS)
Junior, Biological Sciences
Steele, Nathan Philip
(Starkville, MS)
Junior, Art
Steele, Nicholas L.
(Benton, AR)
Senior, Geoscience
Steele, Steven Guy
(Starkville, MS)
Junior, Civil Engineering
Steelman, Kara Elise
(Halls, TN)
Junior, Communication
Steely, Blane Alexander
(Savannah, TN)
Senior, Electrical Engineering
Steen, Sally Elizabeth
(Corinth, MS)
Senior, International Business
Steenstra, Alan Dexter
(Steens, MS)
Junior, Management
Steer, Eric L.
(Cottage Grove, TN)
Senior, Food Science & Tech
Stegall, Brian Keith
(Ridgeland, MS)
Senior, Wildlife and Fisheries Science
Stegall, Coley Keith
(Calhoun City, MS)
Senior, Industrial Engineering
Stegall, Georgia Diane
(Pontotoc, MS)
Freshman, Sociology

Stegall, Jeri Ann
(Philadelphia, MS)
Freshman, Special Non-Degree
Stegall, Rusty Aaron
(Calhoun City, MS)
Senior, Accounting
Steil, Kim M.
(Mississippi State, MS)
Graduate, Sociology
Stein, Brandon Ross
(Saltillo, MS)
Senior, Mechanical Engineering
Steinberg, Jourdan Leslie
Senior, IB Marketing, French
Steiner, Becky
(North Canton, OH)
Junior, Geoscience
Steinman, Bernard A.
(Mississippi State, MS)
Graduate, Psychology
Stelmach, Piotr
(Mississippi State, MS)
Sophomore, Physical Education
Stephan, Kelly Carolyn
(Cream Ridge, NJ)
Graduate, Veterinary Medicine
Stephens, Amberlie Dianne
(Lauderdale, MS)
Senior, Elementary Education
Stephens, Andrew W.
(Olive Branch, MS)
Graduate, Veterinary Medicine
Stephens, Benjamin Edward
(Philadelphia, MS)
Senior, Elementary Education
Stephens, Benjamin Lenonard, Jr
(Sinking Spring, PA)
Graduate, Geoscience
Stephens, Conner M
(Starkville, MS)
Senior, Physical Education
Stephens, Erma Danielle
(Starkville, MS)
Senior, Information Tech Services
Stephens, Gregory Demond
(Starkville, MS)
Graduate, Elem, Mid, Sec Ed Admin
Stephens, Jennifer N.
(Madison, AL)
Senior, Gen Business Admin
Stephens, Kathryn Christine
(Tuscaloosa, AL)
Senior, Horticulture
Stephens, Margie Ann
(Forest, MS)
Senior, Elementary Education
Stephens, Martha Grace
(Mississippi State, MS)
Freshman, Psychology
Stephens, Pamela Yvette
(Starkville, MS)
Senior, Social Work
Stephens, Tori R.
(Albuquerque, NM)
Graduate, Geoscience
Stephens, William Hays
(Eupora, MS)
Freshman, Mathematics
Stephenson, Bailey Marie
(Meridian, MS)
Junior, Psychology
Stephenson, Lindsay S.
(Bells, TN)
Senior, Ag Eng Tech & Bus
Stephenson, Ronald Christian
(Starkville, MS)
Graduate, Entomology and Plant Path

Stephenson, Seth L.
(Madison, MS)
Senior, Interdisciplinary Studies
Stepney, Frances Xizil
(Columbia, MS)
Senior, Microbiology
Stepp, Chase Ferrell
(New Albany, MS)
Sophomore, Biological Sciences
Stepp, Katie Elizabeth
(Collierville, TN)
Freshman, Biological Sciences
Stepp, Lindsay Parker
(Starkville, MS)
Senior, Management
Sterling, Derrick Le mond
(Indianola, MS)
Junior, Information Tech Services
Stevens, Andy B.
(Aberdeen, MS)
Graduate, Elem, Mid, Sec Ed Admin
Stevens, Bethany Adelle
(Ackerman, MS)
Senior, Secondary Education
Stevens, Erica Monique
(Moss Point, MS)
Sophomore, Gen Business Admin
Stevens, Jeremy B.
(Starkville, MS)
Senior, Agronomy
Stevens, John Nathaniel
(Senatobia, MS)
Junior, Computer Science
Stevens, Johnathon R.
(Louisville, MS)
Junior, Political Science
Stevens, Marcie M.
(Macon, MS)
Senior, Educational Psychology
Stevens, Melanie Sue
(Walnut Grove, MS)
Graduate, Education
Stevenson, Amethyst Chrysanthemum
(Indianola, MS)
Freshman, Biological Sciences
Stevenson, Candice LeeAnn
(Noxapater, MS)
Senior, Wildlife and Fisheries Science
Stevenson, Jonathan Eugene
(Noxapater, MS)
Graduate, Taxation
Stevenson, Nashedra Sherell
(Brooksville, MS)
Senior, Psychology
Stevenson, Tara Racael
(Magnolia, MS)
Junior, Pre-Accounting
Steverson, Russell Wayne
(Ripley, MS)
Senior, Computer Engineering
Steward, Camelia Christana
(Jackson, MS)
Freshman, Wildlife and Fisheries Science
Steward, Correna Dawn
(Coldwater, MS)
Junior, Pre-Veterinary-Ag Undec
Block & Bridle, Pre-Vet Club, Honors Key Society, Honors Club, Roping, Horseback Riding, Drawing
Stewart, Adam Wade
(Collinsville, MS)
Graduate, Counselor Education
Stewart, Chad Allen
(Eureka, MO)
Senior, Interdisciplinary Studies
Stewart, Charles Farrell, III
(Laurel, MS)
Senior, Architecture

Stewart, Clifford Prentiss
(Jackson, MS)
Graduate, Accounting
Stewart, Darrin L.
(Vicksburg, MS)
Freshman, Architecture
Stewart, Edderick Chamond
(Macon, MS)
Freshman, Biological Sciences
Stewart, Ellen Thompson
(Madison, MS)
Graduate, Unclassified-Grad
Stewart, Emily M.
(Olive Branch, MS)
Senior, Accounting
Stewart, Fredrick Montrel
(Brandon, MS)
Freshman, Undeclared
Stewart, James David
(Hillsboro, AL)
Senior, Interdisciplinary Studies
Stewart, Jamie L
(Carthage, MS)
Junior, Elementary Education
Stewart, Janette Lynn
(San Juan, PR)
Graduate, Geoscience
Stewart, John Adam
(Senatobia, MS)
Senior, Computer Science
Stewart, John Michael
(Vicksburg, MS)
Sophomore, Management of Const & Land
Stewart, Kylie Rebecca
(Starkville, MS)
Sophomore, Secondary Education
Stewart, LaShonda M.
(Jackson, MS)
Graduate, Public Policy & Admin
Stewart, Megan N.
(Madison, MS)
Sophomore, Physical Education
Stewart, Michael P.
(Terry, MS)
Senior, Philosophy
Stewart, Molly Anna
(Starkville, MS)
Graduate, Veterinary Medicine
Stewart, Nicholas Tyler
(Atoka, TN)
Freshman, Biological Sciences, Journalism
Newswriter For The Reflector, University Honors Program
Stewart, Randy Dwight
(Carthage, MS)
Junior, Biological Sciences
Stewart, Reginal Frank
(De Kalb, MS)
Freshman, Special Non-Degree
Stewart, Sandy D.
(Carthage, MS)
Freshman, Wildlife and Fisheries Science
Stewart, Scott Everette
(Brownsville, TN)
Freshman, Gen Business Admin
Stewart, Steve Michael
(Raleigh, NC)
Senior, Geoscience
Stewart, Travis W., III
(West Point, MS)
Senior, Forestry
Stewart, William Leslie
(Philadelphia, PA)
Freshman, Continuing Ed. - Non-Degree
Stewart, William Shawn
(Meridian, MS)
Senior, Civil Engineering

Stiefel, Brett L.
(Meridian, MS)
Junior, Industrial Engineering
Stiles, Adam Alika
(Twin Falls, ID)
Senior, Geoscience
Distance Education
Still, Brent Heyward
(Starkville, MS)
Graduate, Mechanical Engineering
Still, Kevin Matthew
(Pensacola, FL)
Freshman, Mechanical Engineering
Still, Kimberly Nicole
(Pearl, MS)
Sophomore, Elementary Education
Stillwell, Cammie Leigh
(Terry, MS)
Senior, Biological Sciences
Stinson, Antonio Duvall
(Winona, MS)
Junior, Industrial Engineering
Stinson, Emily J.
(Starkville, MS)
Graduate, English
Stinson, Joel Howard
(Meridian, MS)
Senior, Mechanical Engineering
Stinson, Marcus Deangelo
(Coffeeville, MS)
Senior, Sociology
Stinson, Ryan David
(Vicksburg, MS)
Graduate, Civil Engineering
Stirling-Baquerizo, Jennifer Yvonne
(Neosha, MO)
Freshman, Continuing Ed. - Non-Degree
Stiver, Clayton Benjamin
(Nazareth, PA)
Senior, Broadcast Journalism
Stockdale, Traci Deneane
(Corinth, MS)
Graduate, Physical Education
Stockett, Patricia E.
(Baker, FL)
Graduate, Wildlife and Fisheries Science
Stockstill, Kurt Anson
(Union, MS)
Junior, Secondary Education
Stockstill, Rachel Lauren
(Clinton, MS)
Sophomore, Biochemistry
Stockstill, Sarah E.
(Vicksburg, MS)
Junior, Biological Sciences
Stockton, David Robert
(Big Pine, CA)
Graduate, Geoscience
Stockton, Greta Lauren
(Red Bay, AL)
Freshman, Undeclared
Stockton, Wesley Alan
(Corinth, MS)
Sophomore, Undeclared
Stoddard, Kyle P.
(Meridian, MS)
Junior, Industrial Engineering
Stodola, Kirk Winslow
(Starkville, MS)
Graduate, Biological Sciences
Stojanovic, Jelena
(Starkville, MS)
Graduate, Food Science & Tech
Stokes, Erica Joy
(Meridian, MS)
Senior, Communication

Stokes, Jeffery Allen
(Vicksburg, MS)
Senior, Software Engineering
Stokes, Jeremy Edward
(Vicksburg, MS)
Junior, Forestry
Stokes, Joseph Edward
(Louisville, MS)
Junior, Forest Products
Stokes, Larenzo M.
(Como, MS)
Freshman, Biological Sciences
Stokes, Memrie Latrell
(West Point, MS)
Graduate, Ag & Ext Education
Music, Working With Youth, Church Activities, 4-H, Mae4ha, Nae4ha
Stokes, Nathan, III
(Horn Lake, MS)
Junior, Computer Science
Stokes, Nichole Leigh
(Columbus, MS)
Senior, Educational Psychology
Stokes, Paula
(Louisville, MS)
Graduate, Education
Stokes, Samecia Andrianov
(Clinton, MS)
Graduate, Education
Stokes, William Newton
(Jackson, MS)
Sophomore, Physical Education
Stokley, David Matthew
(Mississippi State, MS)
Senior, Wildlife and Fisheries Science
Stolting, Kyla Nicole
(Germantown, TN)
Junior, Mechanical Engineering
Stoltman, John C.
(Clarksdale, MS)
Junior, Ag Eng Tech & Bus
Stombock, Lawrence B., Jr.
(Frisco, TX)
Graduate, Forest Products
Stone, Becky Ann
(Vernon, AL)
Senior, Electrical Engineering
Stone, Carolyn McLaughlin
(Laurel, MS)
Graduate, Elem, Mid, Sec Ed Admin
Stone, Emily Boyer
(Flowood, MS)
Sophomore, Human Sciences
Stone, Ernest Alan
(Cleveland, MS)
Senior, Industrial Engineering
Stone, Jessica D.
(Olive Branch, MS)
Freshman, Biological Sciences
Stone, John O'Neil, Jr.
(Starkville, MS)
Senior, Undeclared
Stone, Johnnie Susan
(Philadelphia, MS)
Graduate, Education
Stone, Kimberlee M.
(Southaven, MS)
Senior, Political Science
Stone, Kimberly L.
(Olive Branch, MS)
Senior, Art
Stone, Mary Elizabeth
(Starkville, MS)
Senior, Elementary Education

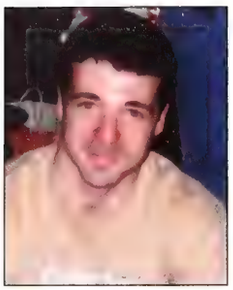

Stone, Matthew Reid, II
(Pass Christian, MS)
Senior, International Business, Spanish
Delta Chi
Stone, Megan E.
(Madison, MS)
Freshman, Elementary Education
Stone, Nicholas A.
(Jonesboro, AR)
Graduate, Mechanical Engineering
Stone, Robin A.
(Carthage, MS)
Graduate, Counselor Education
Stone, Steven Kenneth
(Carthage, MS)
Graduate, School Administration
Stone, Tonya Williams
(Starkville, MS)
Graduate, Mechanical Engineering
ASME
Stone, William D.
(Starkville, MS)
Graduate, Entomology and Plant Path
Stonebrook, William H.
(Bartlett, TN)
Freshman, Undeclared
Stoots, Mary Elizabeth
(Louisville, MS)
Senior, Special Education
Storch, Shannon James
(Fond Du Lac, WI)
Graduate, Geoscience
Storelli, John J.
(Jackson, MS)
Graduate, Geoscience
Storey, Charles Ryan
(Columbia, TN)
Junior, Agronomy
Storm, Emily B.
(Brandon, MS)
Junior, Social Work
Storm, Meredith Katherine
(Brandon, MS)
Sophomore, Mechanical Engineering
Storment, Timothy Ryan
Sophomore, Computer Science
Stortz, Denny Don
(Jackson, MO)
Junior, Geoscience, Broadcast Meteorology
Meteorology, NWA/AMS, Chi Alpha, College Republicans
Stortz, Eric Louis
(Jackson, MS)
Graduate, Landscape Architecture
Stotelmyer, Morgan
(North Little Rock, AR)
Junior, Marketing
Stough, Michael Joesph Ben
(Richmond, VA)
Junior, Geoscience
Band
Stout, Rachel M.
(Winona, MS)
Graduate, Agronomy

Stoutenburgh, Ian Sean
(Hernando, MS)
Sophomore, Secondary Education
Stovall, Sherwin O'brian
(Corinth, MS)
Freshman, Biological Sciences
Baseball, Intramural Football,
Stovall, Tena G.
(Corinth, MS)
Senior, Undeclared
Stowe, Marquita Renee
(Columbus, MS)
Junior, Art
Stowell, Michael L.
(Starkville, MS)
Senior, Civil Engineering
Stowell, William Scott
(Starkville, MS)
Sophomore, Landscape Architecture
Stowers, Curtis, Jr.
(Savannah, GA)
Senior, Political Science
Stowers, Jennifer E.
(Natchez, MS)
Graduate, Political Science
Stowers, John Micah D.
(Savannah, GA)
Sophomore, Geoscience
Stoy, Jacob Daniel
(Hernando, MS)
Senior, Gen Business Admin
Strader, Rachel Elaine
(Pascagoula, MS)
Sophomore, Physical Education
Straight, Cora M.
(Starkville, MS)
Graduate, School Administration
Strain, Ann Kathleen
(Itta Bena, MS)
Freshman, Architecture
Strain, Michael Andrew
(Chanute, KS)
Senior, Marketing
Strait, Elizabeth Maralyn
(Louisville, MS)
Freshman, Biological Sciences
Strange, Michael F.
(Todd, NC)
Senior, Forestry
Stranghoener, Robert R.
(Jackson, MS)
Senior, Electrical Engineering
Strauder, Anthony Levant
(Natchez, MS)
Freshman, Physical Education
Straus, Jamie J.
(Hattiesburg, MS)
Sophomore, Communication
Strawbridge, Wilm K.
(Sulligent, AL)
Graduate, History
Strayham, Nicolas Robert
(Biloxi, MS)
Senior, Electrical Engineering
Pi Kappa Alpha
Strealy, Alan Gregory
(Twentynine Palms, CA)
Senior, Geoscience
Street, Anna Rae
(Birmingham, AL)
Sophomore, Undeclared
Street, Jason Tyler
(West Point, MS)
Sophomore, Computer Engineering
Football, Baseball, Golf, Online Gaming
Street, Jay Shelton
(West Point, MS)
Freshman, Continuing Ed. - Non-Degree

Street, Shaine Cody
(Starkville, MS)
Junior, Mechanical Engineering
Street, William Benjamin
(Yazoo City, MS)
Junior, Gen Business Admin
Strehle, Adam Walton
(Drew, MS)
Junior, Agronomy
Stremler, Laura Lynn
(San Diego, CA)
Graduate, Geoscience
Stribling, James A
(Meridian, MS)
Sophomore, Mechanical Engineering
Stribling, Jennifer L.
(Ridgeland, MS)
Sophomore, Psychology
Stribling, John Kyle
(Philadelphia, MS)
Senior, Architecture
Disc Jockey
Stribling, Reid Alan
(Philadelphia, MS)
Freshman, Landscape Architecture
Stricker, Jeffrey Allen
(Ridgeland, MS)
Freshman, Mechanical Engineering
Strickland, Bronson K.
(Starkville, MS)
Graduate, Forest Resources
Strickland, Charles Phillips
(Vicksburg, MS)
Senior, Psychology
Strickland, David Carl
(Corinth, MS)
Graduate, Economics
Strickland, Jonathan W
(Brandon, MS)
Sophomore, Electrical Engineering
Strickland, Joseph Arthur
(Vicksburg, MS)
Freshman, Anthropology
Strickland, Julie Marie
(Meridian, MS)
Freshman, Undeclared
Strickland, Kevin Mitchell
(Carthage, MS)
Freshman, Animal and Dairy Science
Strickland, Michael David
(Vicksburg, MS)
Sophomore, Agronomy
Strickland, Samuel Fletcher, III
(Madison, MS)
Freshman, Undeclared
Strickland, Timothy Dan
(Collierville, TN)
Graduate, Geoscience
Sigma Phi Epsilon
Strickland, Wesley B.
(Saucier, MS)
Senior, Physical Education
Stricklen, Casey J.
(Tupelo, MS)
Freshman, Management of Const & Land
Strickler, Jenna Leigh
(Pascagoula, MS)
Sophomore, Human Sciences
Striebeck, William Jason
(Starkville, MS)
Sophomore, Landscape Contracting
Stringer, Brandon N.
(Ridgeland, MS)
Senior, Gen Business Admin
Stringer, Casey Patrick
(Starkville, MS)
Senior, Art

Stringer, Jeremy Kolb
(Clinton, MS)
Sophomore, Banking & Finance
Stringer, Mitchell K.
(Madison, MS)
Senior, Marketing
Stringer, Phillip Kyle
(Raymond, MS)
Sophomore, Secondary Education
Stringer, Sarah Jo
(Collierville, TN)
Senior, Bus Info Systems, General Business Administration
Japanese Club, President, Association Of Computing Machinery
Stringer, Stephen Reed
(Mississippi State, MS)
Graduate, Technology
Stringer, Zac
(New Ulm, MN)
Junior, Psychology
Stringfellow, Ashley J.
(Meridian, MS)
Freshman, Gen Business Admin
Stringham, Deborah
(North Salt Lake, UT)
Graduate, Geoscience
Strobel, Christopher Dean
(West Point, MS)
Sophomore, Pre-Accounting
Strobel, Jonathan Ryan
(Pheba, MS)
Senior, Chemistry
Stroble, Martin Feeney
(New Orleans, LA)
Sophomore, Civil Engineering
Stromeyer, Erin Elizabeth
(Metairie, LA)
Freshman, Management
Stromeyer, Ronald James, II
(Metairie, LA)
Senior, Marketing
Stromgren, Brent Alan
(Santa Rosa, CA)
Sophomore, Geoscience
Strong, Brad Lanier
(Ocoee, FL)
Senior, Industrial Engineering
ROTC
Strong, Faith Renee
(Jackson, MS)
Graduate, Education
Strong, James A.
(Mississippi State, MS)
Senior, Bus Info Systems
Strong, Kirk A.
(Madison, MS)
Junior, Electrical Engineering
Strong, Stephen S.
(Meridian, MS)
Graduate, Education
Strong, Steven Blake
(Vicksburg, MS)
Senior, Agribusiness
Stroud, Bethany Carol
(Nesbit, MS)
Senior, Graphic Design
Stroud, Christopher Landon
(Raymond, MS)
Junior, Physical Education
Stroud, Mitchell Carter
(Starkville, MS)
Sophomore, Sociology
Stroud, Stacey Renee
(Meridian, MS)
Junior, Forestry

Strowd, Michael David
(Jackson, MS)
Senior, Biological Sciences
Golden Key, Phi Kappa Phi
Strunk, Jason Matthew
(Gautier, MS)
Freshman, Chemical Engineering
Bulldog Taekwondo Club
Strunk, Ryan Alexander
(Gautier, MS)
Sophomore, Electrical Engineering
Strutton Lemmon, Amanda Nicole
(Ackerman, MS)
Senior, Communication
Stuart, Austin Holbrook
(Sturgis, MS)
Senior, Poultry Science
Stuart, Joshua A.
(Purvis, MS)
Senior, Electrical Engineering
Stuart, Mary Margaret
(Starkville, MS)
Graduate, History
Stuart, Steven F.
(Lorman, MS)
Junior, Forestry
Stubbendorff, Carol Bell
(Columbus, MS)
Junior, Biological Sciences
Stubblefield, Brad Arthur
(Madison, MS)
Freshman, Architecture
Motorcycles, Trucks, Sports, Music
Stubblefield, Desmond S.
(Starkville, MS)
Senior, Industrial Engineering
Stubblefield, Haley Beth
(Pontotoc, MS)
Senior, Elementary Education
Stubbs, Frances Erin
(Tupelo, MS)
Junior, Marketing
Stubbs, Jacob Laird
(Canton, MS)
Junior, Agronomy
Stubbs, Jeremy Lee
(Starkville, MS)
Senior, Bus Info Systems
Stubbs, Jessica Rose
(Germantown, TN)
Freshman, Biological Engineering
Kappa Delta, Student Association Senate, Institute Of Biological Engineering
Stubbs, Joanna Lee
(Natchez, MS)
Sophomore, Physical Education
Stubbs, Joshua Claiborne
(Canton, MS)
Sophomore, Civil Engineering
Stuckey, Michael W.
(Magee, MS)
Junior, Art, Graphic Design
Art And Design, AAF
Studdard, Lauren Ashley
(Columbus, MS)
Sophomore, Human Sciences
Stuever, Jeri L
(Dexter, MO)
Senior, Elementary Education
Stump, Summer Nicole
(Horn Lake, MS)
Freshman, Animal and Dairy Science
Stumpf, Robert Michael
(Starkville, MS)
Freshman, Undeclared
Sturm, Caleb Michael
(Tullahoma, TN)
Senior, Accounting

Styers, James Marshall
(Arlington, TN)
Sophomore, Mechanical Engineering
Suarez, Brian Richard
(Starkville, MS)
Senior, Landscape Architecture
Suarez, Ivan Jesus
(New Albany, MS)
Sophomore, Gen Business Admin
Subramanian, Jagdeesh
(Starkville, MS)
Graduate, Aerospace Engineering
Subramanian, Srikanth
(Starkville, MS)
Graduate, Biomedical Engineering
Sudbeck, Kimberly Megan
(Jackson, MS)
Sophomore, Elementary Education
Suddeth, Mary Kristen
(Trussville, AL)
Junior, Communication
Sudduth, Jacob Shane
(Quitman, MS)
Senior, Elementary Education
Sugg, Gregory White
(West Point, MS)
Sophomore, Marketing
Suh, Jun-Won
(Mississippi State, MS)
Graduate, Electrical Engineering
Suh, Ngum O.L.
(Starkville, MS)
Senior, Biological Sciences
Sui, Yu
(Mississippi State, MS)
Senior, Bus Info Systems
Sullivan, Ashley Anne
(Southaven, MS)
Freshman, Biological Sciences
Sullivan, Christopher Thomas
(Meadville, MS)
Senior, Ag Eng Tech & Bus
Sullivan, Colt Goddard
(Belmont, MS)
Graduate, Taxation
Sullivan, Joseph Mark
(Courtland, MS)
Junior, Civil Engineering
Sullivan, Joseph Pierce
(Hernando, MS)
Freshman, Animal and Dairy Science
Sullivan, Joshua Dwight
(Collinsville, MS)
Graduate, Unclassified-Grad
Sullivan, Kathleen Haley
(Brandon, MS)
Junior, Elementary Education
Sullivan, Leigh Ann
(Starkville, MS)
Senior, Communication
Sullivan, Pamela Pierce
(Columbus, MS)
Graduate, Unclassified-Grad
Sullivan, Rachael Elizabeth
(Okolona, MS)
Senior, Horticulture
Sullivan, Sara Diane
(Starkville, MS)
Senior, Microbiology
Sullivan, Sarah Beth
(Courtland, MS)
Sophomore, Elementary Education
Sullivan, Scott Patrick
(Flowood, MS)
Junior, Undeclared
Sullivan, Shawn Michael
(Meridian, MS)
Senior, Mechanical Engineering

Sullivan, Will M.
(Winona, MS)
Junior, Biological Sciences
Sullivant, Walter Hayden
(Batesville, MS)
Sophomore, Wildlife and Fisheries Science
Sumerall, Daniel Cole
(Vicksburg, MS)
Senior, Forestry
Sumerall, Hunter Ryan
(Vicksburg, MS)
Sophomore, Biological Sciences
Summerlin, Peter Redditt
(Fairhope, AL)
Junior, Landscape Architecture
Summers, Christopher T.
(Starkville, MS)
Junior, Physical Education
Summers, Shannon M.
(Hernando, MS)
Sophomore, Risk Mgt, Insurance,Fin.Plan
Summers, Steven Wayne
(Starkville, MS)
Senior, Secondary Education
Summit, Nora
(Moreno Valley, CA)
Freshman, Continuing Ed. - Non-Degree
Sumner, Laura E.
(New Albany, MS)
Senior, Elementary Education
Sumner, Wesley Kent
(Clarksville, TN)
Graduate, Business Administration
Sumners, Jason Allen
(Starkville, MS)
Graduate, Biological Sciences
Sumrall, Anthony Wayne
(Starkville, MS)
Senior, Electrical Engineering, Mathematics
Sumrall, April Lee
(Meridian, MS)
Senior, Accounting
Baptist Student Union
Sumrall, Cassondra L.
(Waynesboro, MS)
Graduate, English
Sigma Tau Delta
Sumrall, Dereck Jayson
(Moselle, MS)
Senior, Civil Engineering
Sumrall, Emily Elizabeth
(Jackson, MS)
Freshman, Biological Sciences
Sumrall, Jonathan Boyd
(Biloxi, MS)
Sophomore, Geoscience
Sumrall, Jordan H.
(Starkville, MS)
Sophomore, Undeclared
Sumrall, Joseph David
(Starkville, MS)
Junior, Poultry Science
Sumrall, Matthew H.
(Sturgis, MS)
Freshman, Landscape Architecture
Sumrall, William Ronie, Jr.
(Byram, MS)
Senior, Agricultural Science
Sun, Xiaojing
(Mississippi State, MS)
Graduate, Chemistry
Sun, Yijun
(Starkville, MS)
Graduate, Mathematical Sciences
Sundaram, Shivakumar
(Starkville, MS)
Graduate, Computer Engineering

Sundararajan, Madhan Mohan
(Starkville, MS)
Graduate, Chemistry
Sunday, Kevin William
(Lenhartsville, PA)
Graduate, Geoscience
Sundstrom, Jennie S.
(Amory, MS)
Senior, Biological Sciences
Environment
Sundy, Carolyn Yvonne
(Lynch, KY)
Graduate, PhD in Community Co
Leadership
Alpha Kappa Alpha, Reading, Golf
Sunkara, Jyostna
(Starkville, MS)
Graduate, Master Science Information Sys
Sunkari, Swapna Geetha
(Starkville, MS)
Graduate, Electrical Engineering
Sura, Bhargavi
(Hyderabad, India)
Graduate, Computer Science
Surratt, Michael Edward
(Jackson, MS)
Graduate, Unclassified-Grad
Sutherland, Holly Elizabeth
(Tupelo, MS)
Senior, Special Education
Sutherland, Kevin R.
(Mississippi State, MS)
Freshman, Aerospace Engineering
Sutton, J. (carl), III
(Jonesboro, GA)
Senior, Mechanical Engineering
Honor Society, Presidential Scholar, Golf
Sutton, Lacey Nicole
(Starkville, MS)
Sophomore, Communication
Sutton, Michael L.
(Eupora, MS)
Graduate, Industrial Engineering
Suzuki, Kyota
(Osaka, Japan)
Graduate, History
Modern U.S. History
Svendsen, Elena Jean
(Gulfport, MS)
Junior, Accounting
Swain, Christopher D.
(Stone Mountain, GA)
Senior, Physical Education
Swain, Jason Lee
(Louisville, MS)
Senior, Physical Education
Swain, Jennifer Elizabeth
(Madison, MS)
Sophomore, Elementary Education, French
Rock Climbing Club, French Club
Swain, Stacey R.
(Starkville, MS)
Junior, Communication
Swan, Jeremy P.
(Collierville, TN)
Junior, Banking & Finance
Swan, Lawanda Denice
(Starkville, MS)
Senior, Communication
Swan, Melissa M.
(Goodman, MS)
Senior, Banking & Finance
Swanigan, Detrick L.
(Louisville, MS)
Senior, Information Tech Services
Swanson, Charles W.
(Diamondhead, MS)
Sophomore, Gen Business Admin
Swanson, Nancy Jewel
(Starkville, MS)
Graduate, Business Administration
Swanson, Tyler Joseph
(Sykesville, MD)
Freshman, Physical Education
Swart, Belinda Carol
(Louisville, MS)
Graduate, School Administration
Basketball
Swartz, Matthew Allen
(Columbus, MS)
Sophomore, History
Swartz, Patrick Dean
(Columbus, MS)
Freshman, Undeclared
Swedenburg, Lindsey Denise
(Columbus, MS)
Junior, Marketing
Sweet, Alan Lewis
(Collierville, TN)
Freshman, Architecture, Art
Sweet, Jessica Lynn
(Madison, MS)
Freshman, Architecture
Sweet, William Bradley
(Collierville, TN)
Senior, Animal and Dairy Science
Sweezer, Anthony Paul
(Vicksburg, MS)
Sophomore, Architecture
Swett, Douglas A.
(Germantown, TN)
Senior, Civil Engineering
Swift, Kristi Renae
(Meridian, MS)
Sophomore, Elementary Education
Swindell, James Wilson
(Mississippi State, MS)
Graduate, Education
Swindle, Brandon S.
(Caruthersville, MO)
Senior, Physical Education
Swiney, Hoby
(Vancleave, MS)
Junior, Industrial Tech
Swinford, Joshua W.
(Ocean Springs, MS)
Senior, Biological Sciences
Swinney, Kathryn C.
(Jackson, MS)
Junior, Communication
Swint, Stephanie
(Hollandale, MS)
Junior, Biological Sciences
Switala, Justyna
(Starkville, MS)
Graduate, Business Administration
Switzer, Kathryn Mcclatchy
(Birmingham, AL)
Freshman, International Business, Spanish
Silver Wings, Rick's Rowdies, SA, CAB, BSU,
IB Club
We are proud of you! Keep up the good work! Love, Daddy, Poe
Switzer, Luellyn L.
(Mississippi State, MS)
Graduate, Psychology
Swogetinsky, Denise Lynn Landress
(Quitman, MS)
Graduate, Elementary Education
Swoope, Burton Canfield
(Starkville, MS)
Junior, Food Science & Tech
Swope, Rana Louise
(Stewart, MS)
Senior, Risk Mgt, Insurance,Fin.Plan
Swope, Tara Yvette
(Vaiden, MS)
Senior, Electrical Engineering
Swopshire, Tommy D.
(Southaven, MS)
Senior, Mechanical Engineering
Swords, Leslie A.
(Holly Springs, MS)
Junior, English
Sykes, Daniel Jason
(Harrisville, MS)
Senior, Animal and Dairy Science
BSU, Collegiate Cattleman's Association
Sykes, Kyle Anthony
(Vicksburg, MS)
Senior, Biological Engineering
Alpha Phi Alpha
Sykes, Stephan Kyle
(Lawrence, MS)
Senior, Electrical Engineering
Sylvia, John J., IV
(Long Beach, MS)
Senior, Communication
Szymanski, Alexander G., Jr.
(Hernando, MS)
Senior, Aerospace Engineering
Tabereaux, Kevin Bradley
(Starkville, MS)
Senior, Undeclared
Tabor, William E.
(Louisville, MS)
Senior, Banking & Finance
Tackett, Daniel C.
(Terry, MS)
Senior, Physical Education
Tadlock, Anna E.
(Brandon, MS)
Freshman, Communication
Tagert, Mary Love
(Kilmichael, MS)
Graduate, Weed Science
Tagert, Michael D.
(Starkville, MS)
Graduate, Public Policy & Admin
Tagert, Wesley Banks
(Starkville, MS)
Junior, Undeclared
Tahai, Mariam
(Starkville, MS)
Senior, Biological Engineering
Taheri-Araghi, Ehsan
(Ridgeland, MS)
Sophomore, Electrical Engineering
Taibi, Michael Vincent
(Kansas City, MO)
Senior, Geoscience
Takacs, Daniel Nicholas
(La Habra, CA)
Senior, History
Takona, Lillian Chepngetich A.
(Southaven, MS)
Graduate, Education
Talavera, Angelo Jose
(Gulfport, MS)
Freshman, Computer Science
Talbert, Christopher Jerome
(Jackson, MS)
Junior, Civil Engineering
Talbert, John Keith
(Foley, AL)
Junior, Philosophy
Talbert, Michael John
(Eupora, MS)
Graduate, English
Talbert-Ivester, Amanda LeAnne
(West, MS)
Senior, Biochemistry
Talbot, Jessica Lauren
(Birmingham, AL)
Freshman, Horticulture
Talley, Jennifer L.
(Corinth, MS)
Junior, Sociology
Talley, Sarah Leigh
(Hernando, MS)
Junior, Elementary Education
Talley, Sean Michael
(Como, MS)
Senior, Management of Const & Land
Tallie, Alvin V.
(West Point, MS)
Freshman, Undeclared
Tamhankar, Hrishikesh D.
(Starkville, MS)
Graduate, Electrical Engineering
Tan, Xiaoying
(Starkville, MS)
Graduate, Statistics
Tandra, Vikas Reddy Reddy
(Hyderabad,india)
Graduate, Electrical Engineering
Tangle, Mechelle
(Carthage, MS)
Senior, Physical Education
Tangri, Renuka Reena
(Jackson, MS)
Junior, Microbiology
Tankesly, Roger Glen
(Madison, MS)
Junior, Forestry
Tanksley, Jarred Paul
(Flowood, MS)
Graduate, Poultry Science
Tann, William Walker, Jr.
(Jackson, MS)
Senior, Gen Business Admin
Kappa Sigma
Tanner, Jacob Matthew
(Alexander, AR)
Freshman, Mechanical Engineering
Society Of Automotive Engineers
Tao, Shiquan
(Starkville, MS)
Graduate, Unclassified-Grad
Tappy, Eric Thomas
(Starkville, MS)
Junior, Industrial Tech
Tappy, Ryan T.
(Starkville, MS)
Senior, Chemical Engineering
Taquino, Bonnie Ila-Marie
(Diamondhead, MS)
Freshman, Undeclared
Taquino, Michael Clark
(Mississippi State, MS)
Graduate, Sociology
Tardo, Bryan Adam
(Lauderdale, MS)
Sophomore, Mechanical Engineering
Tarlton, Kimberly Dean
(Starkville, MS)
Graduate, Physical Education
Tartt, Michael Joseph
(Bailey, MS)
Freshman, Mechanical Engineering
Tarvin, Nancy D'Shay
(Jackson, MS)
Junior, Pre-Accounting
Tash, Caleb M.
(Cabot, AR)
Junior, Chemical Engineering
Tate, Adrian T.
(Mississippi State, MS)
Senior, Social Work

Tate, Ashley Markeita
(Columbus, MS)
Junior, Real Est & Mortgage
Tate, Charlene
(Carthage, MS)
Senior, Elementary Education
Tate, Corey Terell
(Nesbit, MS)
Junior, Electrical Engineering
Tate, Danielle Merice
(Columbus, MS)
Freshman, Kinesiology
Basketball, Softball
Tate, Granville, III
(Jackson, MS)
Junior, Foreign Language
Tate, Jennifer N.
(Vicksburg, MS)
Graduate, Civil Engineering
Tate, Jeremy Dewayne
(Columbus, MS)
Junior, History
Tate, Keina M.
(Starkville, MS)
Senior, Secondary Education
Tate, Kevin J.
(Mississippi State, MS)
Senior, Management
Tate, Linda S.
(Macon, MS)
Senior, Educational Psychology
Tate, Peggy Ann
(Starkville, MS)
Senior, Human Sciences
Tate, Quinton A.
(Macon, MS)
Senior, Secondary Education
Tate, Rashad A.
(Starkville, MS)
Senior, Educational Psychology
Tate, Rodriquez T.
(Starkville, MS)
Freshman, Food Science & Tech
Tatum, Lindsey Katherine
(Jackson, MS)
Freshman, Biological Sciences
Tatum, Lisa Dawn
(Dallas, GA)
Graduate, Geoscience
Tatum, Ron James
(Niceville, FL)
Freshman, Computer Engineering
Rock Climbing, Band, ROTC
Tavares, Tara N.
(Kosciusko, MS)
Junior, Management
Tavel, Crystal Grace
(Starkville, MS)
Sophomore, Mechanical Engineering
Tawde, Amey
(Starkville, MS)
Senior, Mechanical Engineering
Taylor, Adetura Mae
(Meridian, MS)
Graduate, Counselor Education
Taylor, Alan Lee
(Union, MS)
Junior, Marketing
Taylor, Alec Michael
(Brandon, MS)
Graduate, Psychology
Taylor, Alexander Matthew
(Bartlett, TN)
Freshman, Chemical Engineering
Taylor, Alison N.
(Columbus, MS)
Junior, Mathematics

Taylor, Amanda K.
(West Point, MS)
Junior, Elementary Education
Taylor, Andrew I.
(Cedar Bluff, MS)
Junior, Microbiology
Taylor, Angela Calcote
(Meridian, MS)
Graduate, Elementary Education
Taylor, Angela Carol
(Starkville, MS)
Graduate, Geoscience
Taylor, Angela Michelle
(West Point, MS)
Graduate, Unclassified-Grad
Taylor, Anna Claire
(Kosciusko, MS)
Sophomore, Biological Sciences
Kappa Delta, MSU Diamond Girl, Rick's Rowdies, President's Scholar
Taylor, Avis Qiana-Joi
(Meridian, MS)
Graduate, Elementary Education
Taylor, Benjamin K.
(Tupelo, MS)
Junior, Software Engineering
Taylor, Brandon Heath
(Madison, MS)
Freshman, Gen Business Admin
Taylor, Brian M.
(Booneville, MS)
Senior, Art
Taylor, Brittany Alicia
(Richardson, TX)
Sophomore, Theatre, Pre-Law
Sigma Phi Epsilon
Taylor, Charrita Monte'
(Greenville, MS)
Junior, Elementary Education
Taylor, Christine Domas
(Pass Christian, MS)
Sophomore, Communication
Taylor, Christopher Brent
(Starkville, MS)
Sophomore, Physical Education
Taylor, Cisaley E.
(Columbus, MS)
Senior, Information Tech Services
Taylor, Claudia Denise
(Senatobia, MS)
Freshman, Communication
Taylor, Clayborne Dudley, Jr.
(Starkville, MS)
Graduate, Electrical Engineering
Piano, Choir, Programming, Golf
Taylor, Corey N.
(Jackson, MS)
Senior, Mechanical Engineering
Taylor, Crystal Marie
(Laurel, MS)
Sophomore, Biological Sciences
Taylor, Curt Rodney
(Voorhees, NJ)
Graduate, Geoscience
Football
Taylor, Cynthia Ann
(Meridian, MS)
Senior, Elementary Education
Taylor, Demetrius N.
(West Point, MS)
Junior, Secondary Education
Taylor, Denise Madeline
(Mississippi State, MS)
Graduate, Educational Psychology
Taylor, Dona M.
(Booneville, MS)
Graduate, Education

Taylor, Douglas H
(Morgontown, WV)
Freshman, Continuing Ed. - Non-Degree
Taylor, Dustin William
(Madison, MS)
Junior, Banking & Finance
Taylor, Elizabeth Ruth
(Madison, MS)
Freshman, Biological Sciences
Taylor, Frances L.
(Moorehead, MS)
Graduate, Technology
Taylor, Fredrick Vincent
(Gore Springs, MS)
Freshman, Undeclared
Taylor, Georgia Louise
(Ackerman, MS)
Senior, Interdisciplinary Studies
Taylor, Heath Eugene
(Byhalia, MS)
Freshman, Physical Education
Taylor, Jacquelin June
(Columbus, MS)
Junior, Human Sciences
Taylor, James W., III
(Brandon, MS)
Junior, Ag Eng Tech & Bus
Taylor, Jason William
(Florence, AL)
Graduate, Secondary Teacher Alt Route
Taylor, Jeffrey M.
(Lexington, AL)
Senior, Industrial Engineering
Taylor, Jennifer Cheryl
(Rena Lara, MS)
Freshman, Elementary Education
Taylor, Jermaine Russell
(West Point, MS)
Graduate, School Administration
Taylor, Jesse Wayne
(Memphis, TN)
Freshman, Biological Sciences
Taylor, Jessica Lynn
(West Point, MS)
Freshman, Undeclared
Taylor, John Hunter
(Germantown, TN)
Sophomore, Undeclared
Taylor, Justin Jahue
(Tishomingo, MS)
Senior, Architecture
Taylor, Justin Keith
(Big Creek, MS)
Senior, Landscape Contracting
Taylor, Kaddie Lynn
(Ridgeland, MS)
Senior, Accounting
Taylor, Kathryn Elizabeth
(Petal, MS)
Junior, Ag, Food & Resource
Taylor, Kellie Lyn
(Duck Hill, MS)
Junior, Agribusiness
Taylor, Kimberly Anne
(Como, MS)
Freshman, Biological Sciences
Belle
Taylor, Latoya Cashay
(Columbus, MS)
Freshman, Undeclared
Taylor, Laura M.
(Laurel, MS)
Senior, Communication
Taylor, Lonnie T.
(Shuqualak, MS)
Senior, Civil Engineering

Taylor, Lori J.
(Gulfport, MS)
Senior, Human Sciences
Taylor, Mandy Leigh
(Starkville, MS)
Senior, Marketing
Taylor, Marcus Orr
(West Point, MS)
Senior, Marketing
Taylor, Mary Ashton
(Tupelo, MS)
Freshman, Biological Sciences
Taylor, Michael Brandon
(Brandon, MS)
Freshman, Mechanical Engineering
Taylor, Michael Ryan
(Starkville, MS)
Senior, Undeclared
Taylor, Michael Wayne
(Starkville, MS)
Sophomore, Architecture
Taylor, Mickey Gilbert
(Marietta, MS)
Senior, Music Education
Taylor, Mitchell A.
(Meridian, MS)
Senior, Psychology
Taylor, Morgan A.
(Brandon, MS)
Junior, Human Sciences
Taylor, Nathaniel Theon
(Yazoo City, MS)
Freshman, Computer Engineering
Taylor, Pamela Hillman
(Sebastopol, MS)
Graduate, School Administration
Taylor, Patricia Leigh
(Ackerman, MS)
Freshman, Biological Sciences
Taylor, Paul
(Bloomfield, NM)
Senior, Wildlife and Fisheries Science
Taylor, Paul Hayes
(Bells, TN)
Sophomore, Mechanical Engineering
Taylor, Richard Stacy
(Booneville, MS)
Graduate, Physical Education
Taylor, Robert Sherrill, Jr.
(Starkville, MS)
Graduate, Agronomy
Taylor, Roberta J.
(Philadelphia, MS)
Senior, Business Admin - MR
Taylor, Rowan Hurt, III
(Jackson, MS)
Senior, Mathematics
Taylor, Sandra
(Macon, MS)
Junior, Sociology
Taylor, Shelby
(Ackerman, MS)
Freshman, Elementary Education
Taylor, Shernard N.
(Calhoun City, MS)
Sophomore, Undeclared
Taylor, Stefanie J.
(Jackson, MS)
Sophomore, Biochemistry
Taylor, Steven J.
(Starkville, MS)
Sophomore, Food Science & Tech
Taylor, Tania Faye
(Waynesboro, MS)
Graduate, Counselor Education
Taylor, Terra Dianne
(Soso, MS)
Graduate, Taxation

Taylor, Terry Levonne
(Starkville, MS)
Sophomore, Gen Business Admin
Taylor, Thomas Bradley
(Tupelo, MS)
Junior, Communication
Taylor, Thomas C.
(Tunica, MS)
Junior, Industrial Tech
Taylor, Thomas Jay
(Meridian, MS)
Senior, Computer Engineering
Taylor, Tiffany Leigh Ann
(Collinsville, MS)
Senior, Elementary Education
Taylor, Tridai Antron
(Starkville, MS)
Freshman, Undeclared
Taylor, William Harrison
(Mississippi State, MS)
Graduate, History
Teague, Sabrina Rena
(Sallis, MS)
Freshman, Biological Sciences
Teague, Shareta M.
(Sallis, MS)
Graduate, Business Administration
Teasley, Timothy Justin
(Houston, MS)
Senior, Gen Business Admin
Teates, Brandon Lee
(Ocean Springs, MS)
Sophomore, Criminal Justice
AFROTC
Teeple, Elizabeth Gail
(Gulfport, MS)
Freshman, History
Teeple, Richard H. S.
(Gulfport, MS)
Freshman, Computer Engineering
Theta Tau
Teer, April Capree
(Bailey, MS)
Junior, Elementary Education
Tehan, Timothy Lee
(Starkville, MS)
Senior, Bus Info Systems
Teigland, Brian Richard
(Memphis, TN)
Sophomore, Geoscience

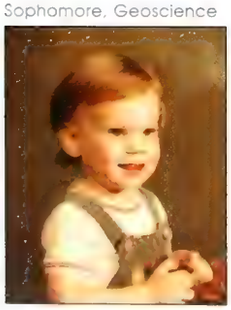

Telle, Adam R.
(Northport, AL)
Senior, Communication, Computer Science
Student Association-President, Campus Crusade, Basketball, Soccer
Spectacular job! We couldn't be more proud. We know you will be the best at whatever you choose.
Tellkamp, Isabelle Antoinette
(Pretoria, South Africa)
Graduate, Business Administration, Foreign Languages
Marathons, Tennis Scholarship
Temple, John Andrew
(Madison, MS)
Junior, Management of Const & Land
Temple, Latasha
(Dekalb, MS)
Senior, Social Work
Temple, Phillip A.
(Taylorsville, MS)
Senior, Chemical Engineering
Temple, Ryan Elliot
(Starkville, MS)
Senior, Communication
Temple, Victor R.
(Newton, MS)
Junior, Marketing
Templeton, Kara Anne
(Starkville, MS)
Senior, Gen Business Admin
Tender, Timothy Michael
(Burgettstown, PA)
Senior, Geoscience
Tentoni, Luke
(Columbus, MS)
Senior, Physical Education
President's Scholar; Owner, Tentoni Videography
Tepper, Laura Cheryl
(Staten Island, NY)
Graduate, Veterinary Medicine
Terrell, Aaron Bruce
(Union, MS)
Senior, Secondary Education
Terrell, Vickie Lea
(Union, MS)
Graduate, Elementary Education
Terrell, William Brian
(Union, MS)
Graduate, Unclassified-Grad
Terry, Benjamin J.
(Kosciusko, MS)
Senior, Geoscience
Terry, Felicia
(Utica, MS)
Junior, Architecture
Terry, Iverna D.
(Jackson, MS)
Freshman, Continuing Ed. - Non-Degree
Terry, James J.
(West Point, MS)
Freshman, Computer Engineering
Terry, Jordan Gregory
(Oakland, TN)
Freshman, Civil Engineering
Terry, Markia Janelle
(Michigan City, MS)
Senior, Information Tech Services
Terry, Roland F.
(Meridian, MS)
Freshman, Undeclared
Terry, Roteryia Deon
(West Point, MS)
Senior, Human Sciences
Testa, Jason Richard
(Fairborn, OH)
Junior, Geoscience
Tester, Kyle David
(Potomac, MD)
Freshman, Biological Engineering
Tew, Lindsey Ingram
(Madison, MS)
Senior, Political Science
College Republicans, Prelaw, SMA, Student Associate Senate, Dean's Student Advisory Council
Thach, Taylor Harmon
(Greenwood, MS)
Junior, Management of Const & Land
Thaggard, David Jerome
(Raymond, MS)
Senior, Political Science
Thaggard, Douglas Dwight
(Raymond, MS)
Freshman, Undeclared
Thames, Anna Katherine
(Laurel, MS)
Graduate, Veterinary Medicine
Thames, Clifton B.
(Starkville, MS)
Junior, Physical Education
Thanthiriwatte, Kanchana Sahan
(Starkville, MS)
Graduate, Chemistry
Physical, Theoretical And Computational Chemistry
Tharp, Marilyn Gaye
(Walnut, MS)
Sophomore, Elementary Education
UCSC
Theel, Ryan T.
(Stewartville, MN)
Graduate, Wildlife and Fisheries Science
Theobald, Richard Hunt
(Vicksburg, MS)
Junior, Gen Business Admin
Therrell, Edward Clay
(Brandon, MS)
Freshman, Gen Business Admin
Therrien, David Scott
(Newton, MS)
Senior, Microbiology
Phi Sigma Pi, Phi Kappa Phi, Golden Key Honor Society
Thigpen, Andrew T.
(Picayune, MS)
Freshman, Computer Engineering
Thill, Allen J.
(Lake Elmo, MN)
Senior, Geoscience
Thomas, Amanda Ruth
(Tupelo, MS)
Junior, Biological Sciences
Thomas, Amy Renee
(Starkville, MS)
Senior, Marketing
Thomas, Brian James
(Clinton, MS)
Senior, Computer Science
Thomas, Brittany L.
(Natchez, MS)
Freshman, Biological Sciences
Member Of Image, Member Of Models Of Distinction, Member Of AMSA, Member Of Generation 6;20
Thomas, Brittney Leigh
(Pascagoula, MS)
Senior, Elementary Education
Thomas, Chad Gregory
(Louisville, KY)
Graduate, Physical Education
Thomas, Clint Michael
(Moss Point, MS)
Junior, Mechanical Engineering
Thomas, Crystal Gayle
(Tylertown, MS)
Senior, Elementary Education
Thomas, Davon Monique
(Bruce, MS)
Freshman, Gen Business Admin
Thomas, Debbie M
(Starkville, MS)
Graduate, Curriculum and Instruction
Thomas, Dedri Brenna
(Clinton, MS)
Senior, Communication
Film And Video Production, Music, Photography, Basketball, Football
Thomas, Deshundra Shatwand
(Cleveland, MS)
Junior, Bus Info Systems
Thomas, Edward A., Jr.
(Jackson, MS)
Graduate, Business Administration
Thomas, Elyse Cleora
(Cleveland, MS)
Senior, Biological Engineering
Thomas, Frances Chevonne
(Columbia, MS)
Graduate, Computer Science
Zeta Phi Beta
Thomas, Ginger M.
(Germantown, TN)
Sophomore, Physical Education
Thomas, Hattie Gunn
(Okolona, MS)
Graduate, Education
Thomas, J. Mathew
(Starkville, MS)
Graduate, Chemical Engineering
Thomas, Jacqueline Marie
(Huntsville, AL)
Senior, Accounting
Thomas, Jaime L.
(Waterford, MS)
Senior, Foreign Language, Spanish
Japanese Club
Thomas, Jessica S.
(Hickory, MS)
Junior, Elementary Education
Thomas, Jessie, III
(Mississippi State, MS)
Senior, Electrical Engineering
Thomas, Jimmie D.
(Lexington, MS)
Sophomore, Sociology
Thomas, Jonathan Peter
(Toomsuba, MS)
Junior, Chemical Engineering
Thomas, Joshua F.
(Huntsville, AL)
Senior, Architecture
Thomas, Kahla Jo Netta
(West Point, MS)
Sophomore, Elementary Education
Thomas, Kamisha W.
(Holly Springs, MS)
Freshman, Political Science
Thomas, Karen Christina
(Boothwyn, PA)
Senior, Geoscience
Thomas, Kenshunda R.
(Cascilla, MS)
Senior, Medical Technology
Thomas, Kurt Ratcliff
(Starkville, MS)
Graduate, Physical Education
Thomas, Kyle B.
(Starkville, MS)
Junior, Agribusiness
Thomas, Larry Tremayne
(Natchez, MS)
Junior, Industrial Engineering
Thomas, Marcel James
(Moss Point, MS)
Sophomore, Bus Info Systems
Association Of Information Technology Professional
Thomas, Marcus Jamar
(Las Vegas, NV)
Sophomore, Physical Education
Thomas, Mark Dewayne
(Mississippi State, MS)
Graduate, Psychology

Thomas, Mary Margaret
(Valdez, AK)
Graduate, Geoscience
Thomas, Michael J., Jr.
(Jackson, MS)
Sophomore, Architecture
Thomas, Olin G.
(Decatur, MS)
Senior, Biological Sciences
Thomas, Paula M.
(New Albany, MS)
Junior, Bus Info Systems, Economics
Web & Graphic Design, Computers, Photography, Phi Sigma Pi Honor Fraternity, Phi Kappa Phi, Honors Program, Golden Key, & NSCS
Thomas, Sarah Breana
(Oxford, MS)
Senior, Marketing
Thomas, Sarah Elizabeth
(Ellicott City, MD)
Senior, Agribusiness
Thomas, Sherry Reede'
(Greenwood, MS)
Sophomore, Computer Engineering
Thomas, Stefanie Suzanne
(Taylorsville, MS)
Senior, Broadcasting, Public Relations
Delta Gamma
Thomas, Sterling Osborn
(Madison, MS)
Graduate, Master Science Information Sys
Thomas, Ta'Meka L.
(Greenwood, MS)
Senior, Biological Sciences
Thomas, Todd Clark
(Meridian, MS)
Senior, Management of Const & Land
Thomas, Wyvonia Tynett
(Macon, MS)
Senior, Social Work
Thomaseec, Larisha Renee
(Santa Clarita, CA)
Graduate, Veterinary Medicine
Thomason, James Wynne
(Brookhaven, MS)
Senior, Electrical Engineering
Thomason, John Erschel
(Oxford, MS)
Junior, Architecture
Thomason, Joshua Lynn
(Starkville, MS)
Sophomore, Agribusiness
Thomason, Rebecca D.
(Lakeland, TN)
Senior, Art
Thompson, Adrian Patton
(Tupelo, MS)
Senior, Physical Education
Thompson, Amy Jean
(Eupora, MS)
Senior, Interdisciplinary Studies
Thompson, Ashley Lauren
(Madison, MS)
Junior, Microbiology
Thompson, Ashlie L.
(Clinton, MS)
Graduate, Forest Resources
Thompson, Bradley Morris
(Byhalia, MS)
Senior, Political Science
Thompson, Brittany Danielle
(Collierville, TN)
Freshman, Human Sciences
Thompson, Carmen M.
(Tchula, MS)
Freshman, Undeclared

Thompson, Chiquita Arquette
(Grenada, MS)
Sophomore, Undeclared
Thompson, Doris J.
(Greenville, MS)
Graduate, Education
Thompson, Garrith David
(Quitman, MS)
Freshman, Music Education
Thompson, Harold D.
(West Point, MS)
Senior, Biological Sciences
Thompson, Harold Sinclair, III
(Decatur, AL)
Senior, Mechanical Engineering, Mathematics, Business, Economics, Entrepreneurship
MSU Rugby Team, Honor Society Member
Thompson, Heather A.
(Carthage, MS)
Senior, Elementary Education
Thompson, J. Kyle
(Scottsboro, AL)
Senior, Mechanical Engineering
Thompson, Jake Wayne
(Aberdeen, MS)
Junior, Marketing
Thompson, James Brent
(Starkville, MS)
Senior, Economics - A&S
Thompson, Jamila Mona'
(Edwards, MS)
Freshman, Psychology

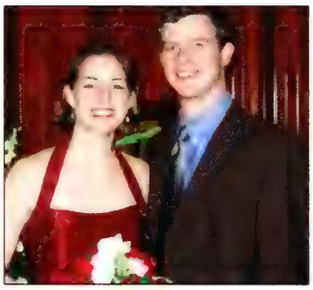

Thompson, Jill S.
(Decatur, AL)
Senior, Banking & Finance
Thompson, John G.
(Beech Grove, VA)
Graduate, Education
Thompson, John Lavelle
(Starkville, MS)
Graduate, Computer Science
Thompson, Jonita Dawn
(Starkville, MS)
Senior, Educational Psychology, Human Science
Thompson, Joseph Patrick
(Gulfport, MS)
Senior, Computer Science
Thompson, Justin L.
(Columbus, MS)
Freshman, Undeclared
Thompson, Justin Lee
(Scottsboro, AL)
Junior, Biological Sciences
Thompson, Katherine Lindsey
(Carrollton, MS)
Senior, Accounting
Thompson, Kathleen Ann
(Byhalia, MS)
Graduate, Accounting
Thompson, Kelly B.
(Poplarville, MS)
Senior, Biological Engineering
Backpacking, Inline Hockey, Amsa, Golden Key, IBE

Thompson, Kristina Alexia
(Gulfport, MS)
Graduate, Business Administration
Thompson, Lakesha Marie
(Starkville, MS)
Sophomore, Human Sciences
Thompson, Lakisha S.
(Mississippi State, MS)
Senior, Microbiology
Thompson, Laura J.
Senior, Marketing
Thompson, Maria DeShae
(Louisville, MS)
Senior, Management
Thompson, Mark Stephen
(Hattiesburg, MS)
Graduate, Industrial Engineering
Thompson, Martin Theodore
(Merced, CA)
Graduate, Geoscience
Thompson, Marvin Lewis
(Nettleton, MS)
Senior, Management
Thompson, Michael David
(Biloxi, MS)
Junior, Chemical Engineering
Thompson, Michel D.
(Purvis, MS)
Graduate, Civil Engineering
Thompson, Mokesha J.
(Columbus, MS)
Junior, Undeclared
Thompson, Nathan Michael
(Merigold, MS)
Junior, Mechanical Engineering
Thompson, Nicholas K.
(Starkville, MS)
Senior, Communication
Thompson, Patrick S.
(Columbus, MS)
Graduate, Master Science Information Sys
Sigma Alpha Epsilon
Thompson, Randy B.
(Meridian, MS)
Freshman, Biological Sciences
Thompson, Rhyne M.
(Louisville, MS)
Junior, Physical Education
Thompson, Shaneta Sade'
(Shannon, MS)
Freshman, Educational Psychology
Thompson, Stefanie Nicole
(Collierville, TN)
Senior, Communication
Thompson, Tremeka Nesiondia
(Sturgis, MS)
Junior, Elementary Education
Thompson, William M., II
(Yazoo City, MS)
Senior, Agribusiness
Thoms, Kirk Winfield
(Richton, MS)
Senior, Gen Business Admin
Thorn, Christopher Parker
(Drew, MS)
Junior, Software Engineering
Thornell, Blake J.
(Starkville, MS)
Sophomore, Undeclared
Thornton, Brandon De'Andre
(Birmingham, AL)
Freshman, Undeclared
Thornton, Brittany M.
(Vancleave, MS)
Freshman, Pre-Accounting

Thornton, Connie Lavelle
(Glen, MS)
Senior, Elementary Education
Alpha Kappa Lambda
Thornton, Joshua Stanley
(Waynesboro, MS)
Junior, Forestry
Thornton, Kenisha L.
(Tupelo, MS)
Graduate, Counselor Education
Thornton, Laura W.
(Starkville, MS)
Sophomore, Mechanical Engineering
Thornton, Linda Leanne
(Mobile, AL)
Sophomore, Human Sciences, Business And Marketing
Delta Delta Delta, Baptist Student Union, Student Association, Fashion Focus
Thornton, Nikki Leigh
(Bay Springs, MS)
Junior, Poultry Science
Thornton, Patricia E.
(Crawford, MS)
Graduate, Counselor Education
Thornton, Rory Owen
(Amory, MS)
Senior, Biological Sciences
Thornton, Stephanie A.
(Carthage, MS)
Graduate, Poultry Science
Thornton, Sunny
(Sarasota, FL)
Sophomore, Elementary Education
Thornton, Terry M.
(Brandon, MS)
Senior, Political Science
Thornton-Neaves, Tonya Elise
(Brandon, MS)
Senior, Political Science, Geosciences
Zeta Tau Alpha, Federal Law Enforcement, Research & Intelligence, MMSC, College Republicans, Pi Sigma Alpha, Phi Kappa Phi, Haley Barbour Scholar
Thorstenson, Mina M.
(Mississippi State, MS)
Junior, Microbiology
Thrash, Kenneth Ray
(Walnut Grove, MS)
Freshman, Continuing Ed. - Non-Degree
Thrash, Michael Lindsey
(Laurel, MS)
Senior, Wildlife Law Enforcement
Thrash, Rachel
(Philadelphia, MS)
Senior, Marketing
Thrasher, Sarah A.
(Picayune, MS)
Freshman, Communication
Thrasher, Shannon D.
(Starkville, MS)
Senior, Educational Psychology
Threadgill, Daniel Matthew
(Amory, MS)
Junior, Physical Education
Threadgill, George Johnny, III
(Saucier, MS)
Senior, Chemical Engineering
Threadgill, Tyler Burkes
(Philadelphia, MS)
Freshman, Communication
Threatt, Patrick Lee
(Starkville, MS)
Senior, History
Threlkeld, Alexander Andrew
(Vidalia, GA)
Freshman, Marketing

Thrower, Shurunda S.
(Mississippi State, MS)
Graduate, Sociology
Thumann, Joshua T.
(Madison, AL)
Graduate, Aerospace Engineering
Thummasuwan, Supaphan
(Starkville, MS)
Graduate, Horticulture

Thurmond, Matthew Alan
(Memphis, TN)
Junior, Industrial Engineering, Junior Industrial Engineering
Sigma Phi Epsilon, R.U.S., President Of Sigma Phi Epsilon
Thurmond, Patrick Ross
(Ripley, MS)
Junior, Biological Engineering
Thurmond, Ryan M.
(Jackson, MS)
Senior, Communication
Thweatt, William D.
(Mccomb, MS)
Senior, Secondary Education
Tian, Xiaowei
(Starkville, MS)
Graduate, Statistics
Tibbett, Christine Lauren
(West Point, MS)
Sophomore, Human Sciences
Tibbs, Nuzhat
(Edgewood, WA)
Graduate, Geoscience
Tiblier, Joseph Keith
(Vancleave, MS)
Junior, Industrial Tech
Tice, Tony
(Saltillo, MS)
Graduate, Unclassified-Grad
Ticer, Marjorie Dee
(Bay St Louis, MS)
Junior, Human Sciences
Tichenor, Carolyn Ashley
(Jackson, MS)
Junior, Chemistry
Tichenor, Justin Travis
(Jackson, MS)
Sophomore, Agribusiness
Tidwell, Ashley Marie
(Kilmichael, MS)
Senior, Forestry
Tidwell, Brandon Tierre
(Grenada, MS)
Freshman, Gen Business Admin
Tiep, Don Si
(Ridgeland, MS)
Graduate, Master Science Information Sys
Tigert, Andrew F.
(Laurel, MS)
Junior, Electrical Engineering
Tigner, John Ashley
(Mantachie, MS)
Senior, Animal and Dairy Science
Tilley, Bart Keith
(Reform, AL)
Graduate, Forestry

Tilley, Joshua O.
(Ethelsville, AL)
Senior, Ag Eng Tech & Bus
Tilley, Rachel Nicole
(Ethelsville, AL)
Senior, Psychology
Tillman, Carrie Ann
(Weir, MS)
Senior, Secondary Education
Tillman, Chancellor P.
(Gulfport, MS)
Freshman, Undeclared
Tillman, Eric W.
(Brandon, MS)
Senior, Accounting
Rugby
Tillman, Ryan Lee
(Starkville, MS)
Graduate, Business Administration
Tillotson, Scott Michael
(Kansas City, MO)
Junior, Marketing
Timblin, Kyle Braden
(Brandon, MS)
Junior, Chemical Engineering
Timm, Catherine
(Choctaw, MS)
Senior, Elementary Education
Timmer, Michael Douglas
(Madison, MS)
Sophomore, Physical Education
Tims, Myra Young
(Grenada, MS)
Freshman, Continuing Ed. - Non-Degree
Tindall, Anna Tiffany
(Starkville, MS)
Graduate, Secondary Education
Tindle, Mary Grace
(Senatobia, MS)
Senior, Social Work
Sigma Alpha Epsilon, Music, Sports
Ting, Tina Ray-Yee
(Port Jefferson Stati, NY)
Graduate, Veterinary Medicine
Tinich, Mikel Alan
(Haysville, KS)
Graduate, Geoscience
Tinich, Shauna Kay
(Haysville, KS)
Graduate, Geoscience
Tinney, Dwayne
(Green Cove Springs, FL)
Junior, Geoscience
Tinsley, Bronwen Nicole
(Madison, MS)
Freshman, Biological Sciences
Tinsley, Brooks Dyer
(West Point, MS)
Junior, Banking & Finance
Tinsley, Megan Shea
(West Point, MS)
Freshman, Undeclared
Tipparaju, Venkata Satya Sarma S
(Hyderabad, Andhra Pradesh)
Graduate, Physics
Fiber Optics, Cricket, Swimming, Shuttle, Watching Movies
Tippett, Ayatti Raphel
(Macon, MS)
Sophomore, Music
Tippett, Kylan Ori
(Macon, MS)
Senior, Physical Education
Tipton, John Barron
(Osceola, AR)
Junior, Landscape Architecture

Tipton, Michael C.
(Caruthersville, MO)
Junior, Agribusiness
Tipton, Sarah Florence
(Caruthersville, MO)
Graduate, Geoscience
Tirey, Stuart Jay
(Isola, MS)
Sophomore, Management of Const & Land
Sigma Alpha Epsilon
We are proud of you.
Tischler, Joshua Edward
(Chesterfield, MO)
Freshman, Computer Engineering
Tisdale, Fred Arnaz
(Amory, MS)
Freshman, Undeclared
Tisdale, Kevin M.
(Seminary, MS)
Sophomore, Chemical Engineering
Tisdale, Racheal Delois
(Meridian, MS)
Senior, Interdisciplinary Studies, Business Information Systems
Tissue, Christopher P.
(Mandeville, LA)
Senior, Civil Engineering
Tittle, Debbie Kaye
(Bailey, MS)
Graduate, Elementary Education
Tiwari, Vidhu Shekhar
(Starkville, MS)
Graduate, Engineering
Fiber Optics Sensor, Laser Science, Badminton
Todaro, Lauren Ann
(Columbus, MS)
Graduate, Unclassified-Grad
Todd, Ciara
(Aberdeen, MS)
Senior, Accounting
Todd, Laurie J.
(Phoenix, AZ)
Graduate, Curriculum and Instruction, Educational Leadership
Todorovic, Aleksandar
(Starkville, MS)
Graduate, Food Science & Tech
Toepke, Kevin
Graduate, Geoscience
Tokarskyy, Oleksandr S.
(Starkville, MS)
Graduate, Food Science & Tech
Toland, Johnny Forrest
(Purvis, MS)
Freshman, Biological Sciences
Tolar, Keely Renee
(Starkville, MS)
Sophomore, Pre-Accounting
Tolar, Ryan Glyn
(Starkville, MS)
Sophomore, History
Tolar, Stephen Douglas
(Starkville, MS)
Graduate, Chemical Engineering
Tolbert, Mary Sessions
(Ridgeland, MS)
Sophomore, Undeclared
Tolbert, Matthew A.
(Crystal Springs, MS)
Junior, Philosophy
Tolbert, Michael Rodney
(Laurel, MS)
Graduate, Ag & Ext Education
Tolbert, Toris E.
(Grenada, MS)
Junior, Banking & Finance

Toler, Katherine Ryan
(Jackson, MS)
Freshman, Communication
Toler, Sheri Lynn
(Brandon, MS)
Junior, Human Sciences
Toles, Noah A.
(Clinton, MS)
Senior, Bus Info Systems
Tolleson, Chad T.
(Pascagoula, MS)
Senior, History
Tolleson, Michael S.
(Steens, MS)
Senior, Physical Education
Tolleson, Randy Aaron
(Columbus, MS)
Senior, Interdisciplinary Studies
Tolleson, Steven Mark, Jr.
(Starkville, MS)
Senior, Mechanical Engineering
Tolley, Benjamin Bowie
(Animas, NM)
Freshman, Political Science
Tollison, Brian Shawn
(Tupelo, MS)
Graduate, Foreign Language
Tollison, Christopher Scott
(West Point, MS)
Graduate, Education
Tollison, Wayne L., Jr.
(Greenwood, MS)
Sophomore, Psychology
Toma, Bogdan Ioan
(Calipatria, CA)
Freshman, Independent Study - Non-Degree
Tomlinson, Francesca D.
(Eupora, MS)
Freshman, Biological Sciences
Tomlinson, Heather Joy
(Starkville, MS)
Senior, Communication
Tomlinson, Julie Kristy
(Starkville, MS)
Graduate, Veterinary Medicine
Tomlinson, Robert W.
(Crawford, MS)
Sophomore, Physical Education
Tomlinson, William Edward
(Vicksburg, MS)
Freshman, Undeclared
Tommie, Betty Crossley
(Columbus, MS)
Graduate, Counselor Education
Tompkins, Sarah L.
(Brandon, MS)
Senior, Microbiology
Silver Wings
Toms, Brandon Ross
(Collierville, TN)
Junior, Banking & Finance
Sigma Chi, Alumni Delegates, MSU College Republicans, Stennis-Montgomery Assoc.
Toney, Trevor Thomas
(Toledo, Oh, OH)
Graduate, Geoscience
Tonn, Ramee Yvonne
(Wichita, KS)
Senior, Geoscience
Tooley, Sarah E.
(Red Bay, AL)
Senior, Psychology
Toombs, Nicholas LeRoy
(Columbus, MS)
Sophomore, Mechanical Engineering

Toomey, Jennifer Lynn
(Money, MS)
Senior, Elementary Education
Torgrimson, Michele Maria
(Anoka, MN)
Graduate, Geoscience
Torrence, David Samuel
(Brandon, MS)
Junior, Civil Engineering
Torrence, Matthew Ian
(Pearl, MS)
Senior, Secondary Education
Torriente-Ford, Ana Maria
(Newburgh, NY)
Freshman, Continuing Ed. - Non-Degree
Totoro, Nikki Chanel
(Vicksburg, MS)
Freshman, Communication
Totten, Christine Shuntel
(Greenwood, MS)
Freshman, Undeclared
Touchstone, Jesse Schillings
(Vincent, AL)
Sophomore, Wildlife and Fisheries Science
Touchstone, Kyle Eugene
(Starkville, MS)
Graduate, Public Policy & Admin
Touchstone, Paula B.
(Winona, MS)
Graduate, Sociology
Towe, Savannah M.
(Starkville, MS)
Junior, Foreign Language
Towne, Brentton Warren
(Vicksburg, MS)
Junior, Civil Engineering
Townsend, Alice Elizabeth
(Belzoni, MS)
Graduate, Education
Townsend, Amanda L.
(Brandon, MS)
Senior, Elementary Education
Townsend, Antonio D.
(Winona, MS)
Senior, Psychology
Townsend, Austin Jack
(Ocean Springs, MS)
Junior, Physical Education
Townsend, Lakita S.
(Ecru, MS)
Senior, Physical Education
Townsend, La'Shundra D.
(Ruleville, MS)
Freshman, Medical Technology
Townsend, Phillip Trent
(Vicksburg, MS)
Graduate, Civil Engineering
Townsend, Ricarrio T.
(Winona, MS)
Junior, Educational Psychology
Townsend, Tony Derell
(Starkville, MS)
Junior, Physical Education
Townsend, Trenton White
(Columbus, MS)
Graduate, Computer Science
Townsend, Wilson Terrell
(Columbus, MS)
Freshman, Aerospace Engineering
Toy, Marc Christopher
(Eugene, OR)
Senior, Geoscience
Trahan, Keith Patrick
(Saucier, MS)
Freshman, Computer Engineering

Trainor, Elizabeth Ashley
(Starkville, MS)
Sophomore, Microbiology
Lambda Sigma, Beta Beta Beta, Rick's Rowdies, And BSU
Tramel, Eric William
(Jackson, MS)
Freshman, Computer Engineering
Tran, Michael
(Gulfport, MS)
Junior, Computer Science
Tran, Scott Chi
(Flora, MS)
Freshman, Academic Talented
IBE, Rick's Rowdies, Ultimate Frisbee, Table Tennis
Tran, Vinh
(Hattiesburg, MS)
Senior, Computer Engineering
Transue, Michelle Lee
(Point Pleasant Beach, NJ)
Senior, Geoscience
Tranum, Haley R.
(Cleveland, MS)
Senior, General Lib Arts
Tranum, Janet Carolyn
(Louisville, MS)
Sophomore, Art
Tranum, Justin David
(Louisville, MS)
Senior, Geoscience
Tranum, Mary Clare
(Louisville, MS)
Senior, Special Education
Tranum, Paul Lee, Jr.
(Sturgis, MS)
Sophomore, Political Science
Trapp, Wendell Holmes
(Corinth, MS)
Senior, Industrial Tech
Travis, Hunter Harrison
(Flowood, MS)
Sophomore, Mechanical Engineering
Pi Kappa Alpha
Travis, Nick Burke
(Flowood, MS)
Junior, Economics - A&S
Trawick, Elizabeth Virginia
(Starkville, MS)
Senior, Architecture
Traylor, Dustin Wade
(Brandon, MS)
Junior, Bus Info Systems
Traywick, Vaughn David
(Birmingham, AL)
Freshman, Biological Sciences
Treacle, William Edward
(Massillon, OH)
Freshman, Continuing Ed. - Non-Degree
Treadaway, Thomas C.
(Blue Springs, MS)
Junior, Physical Education
Treadon, Jonathon Robert
(Cincinnati, OH)
Junior, Marketing
Treadway, Jordan Drew
(Hernando, MS)
Senior, Agronomy
Trehern, Kimberly Rene
(Lucedale, MS)
Sophomore, Psychology
Tremblay, Cynthia Rae
(Richmond, VA)
Freshman, Geoscience
Trent, Michael J.
(Brookhaven, MS)
Freshman, Electrical Engineering

Trent, Robert James
(Brookhaven, MS)
Sophomore, Management
Trest, Casey East
(Vicksburg, MS)
Freshman, Microbiology
Trest, James Adam
(Bay Springs, MS)
Freshman, Architecture
Trevillion, Mary Stewart
(Woodville, MS)
Graduate, Counselor Education
Trevino, Magdalena
(Cicero, IL)
Graduate, Geoscience
Tribble, Adrian R.
(Money, MS)
Junior, Physical Education
Tribble, Laura S.
(Starkville, MS)
Graduate, Education-Community College
Tribble, Shannah Damitra
(Aberdeen, MS)
Senior, Gen Business Admin
Tribble, Shaunnandrea Yasheikia
(Clarksdale, MS)
Senior, Sociology
Trice, Corey Dewon
(Shannon, MS)
Senior, Educational Psychology
Triggs, Anna Lee
(Hattiesburg, MS)
Junior, Elementary Education
Trim, Michael Wesley
(Ridgeland, MS)
Senior, Mechanical Engineering
Trimble, Cherrell Monchel
(Jackson, MS)
Freshman, Secondary Education
Trimm, James T.
(Sulligent, AL)
Freshman, English
Triplett, Andrew Mickens
(Madison, MS)
Senior, Anthropology
Triplett, Billy J., Jr.
(Starkville, MS)
Junior, Communication
Triplett, Derrick Kuadra
(Ackerman, MS)
Senior, History
Triplett, Jayson M.
(Mississippi State, MS)
Graduate, Electronic Visualization
Triplett, Michael P.
(Woodbridge, VA)
Senior, Architecture
Intramural Basketball, BSU, AIAS
Triplett, Tanya Monique
(Louisville, MS)
Freshman, Biological Sciences
Triyono, Sugeng
(Starkville, MS)
Graduate, Engineering
Tropp, Isabel Ruth
(Oxford, MS)
Junior, Elementary Education
Chi Omega
Trosper, Rachel Lanette
(Louisville, MS)
Senior, Management
Trotter, Crystal LaShun
(Starkville, MS)
Junior, Pre-Accounting
Trotter, Yoshawnda L.
(Canton, MS)
Graduate, History

Troxler, James Benjamin
(Saltillo, MS)
Junior, Industrial Tech
Troxler, William Clifford
(Saltillo, MS)
Freshman, Art
Truelove, Clayton Lee
(Cuba, AL)
Senior, Computer Science
Truitt, Jami Schrader
(Greenwood, MS)
Graduate, Business Administration
Truitt, Katie Elizabeth
(Jackson, MS)
Freshman, Gen Business Admin
Trumbold, Gregory Matthew
(Decatur, IL)
Senior, Geoscience
Truss, Genia L.
(Philadelphia, MS)
Junior, Biological Sciences
Truss, Martin Luther
(Philadelphia, MS)
Junior, Economics - A&S
Trussell, Rebecca Diana
(Collinsville, MS)
Graduate, Unclassified-Grad
Tryman, Nyerere M.
(Jackson, MS)
Graduate, Public Policy & Admin
Public Policy, Management, And Related Fields, Pi Sig Alpha, Pi Alpha Alpha, Gamma Beta Phi
Tsagarakis, Whitney Nicole
(Corinth, MS)
Junior, Elementary Education
Tschirhart, Kelly B.
(Artesia, MS)
Senior, Interdisciplinary Studies
Tubb, Brett Russell
(Knoxville, TN)
Freshman, Electrical Engineering
Tubb, James T.
(Starkville, MS)
Sophomore, Gen Business Admin
Tubb, Jason Douglas
(Amory, MS)
Senior, Landscape Architecture
Tubbs, Chad Montgomery
(Oxford, MS)
Senior, Biological Sciences
Tubby, Daniel S.
(Philadelphia, MS)
Senior, Interdisciplinary Studies
Basketball, Drawing, Native American Organization
Tubby, Julia Ann
(Philadelphia, MS)
Graduate, Sociology
Tubby, Sherry Southern
(Philadelphia, MS)
Graduate, Unclassified-Grad
Tucci, Michelle L.
(Meridian, MS)
Senior, Biochemistry
Church, Golf, Music, Medicine, American Medical Student Association
Tuck, Ashley L.
(Huntsville, AL)
Sophomore, Biological Sciences
Tuck, Bethany A.
(Maben, MS)
Graduate, Physical Education
Tucker, Amanda Lee
(Aberdeen, MS)
Sophomore, Journalism

Tucker, Beth Lenae
(Meridian, MS)
Graduate, Unclassified-Grad
Tucker, Clark T., II
(Tupelo, MS)
Sophomore, Animal and Dairy Science
Tucker, Cleotha
(Chicago, IL)
Sophomore, Gen Business Admin
Tucker, Dawn Erin
(Starkville, MS)
Graduate, Veterinary Med Science
Tucker, Dora Lee
(Carthage, MS)
Senior, Elementary Education, English, History
Tucker, Drew A.
(Bolivar, TN)
Senior, Marketing
Tucker, Heather Ann
(Starkville, MS)
Sophomore, English
Tucker, Jereme Devon
(Starkville, MS)
Sophomore, Art
Tucker, Jo Anna
(Meridian, MS)
Senior, Social Work
Tucker, Jonathan Erle
(Durant, MS)
Senior, Accounting
Tucker, Lucas M.
(Petal, MS)
Freshman, Aerospace Engineering

Tucker, Marcus Preston
(Tupelo, MS)
Senior, Management of Const & Land
Gamma Beta Phi, Real Estate Club, Hunting, Fishing, Shooting
Tucker, Matthew T.
(Louisville, MS)
Senior, Mechanical Engineering
ASME, AFS
Tucker, Nicholas S.
(Brandon, MS)
Senior, Real Est & Mortgage
Tucker, Samuel David
(Nashville, TN)
Freshman, Geoscience
Tucker, Wendy Clemons
(Brandon, MS)
Graduate, Elem, Mid, Sec Ed Admin
Tukivakala, Anna M.
(Helena, AR)
Senior, Psychology
Tullos, Andrew J.
(Mccomb, MS)
Junior, Agronomy
Tullos, Holly K.
(Newton, MS)
Graduate, English
Tullos, Jessica Nicole
(Philadelphia, MS)
Senior, Elementary Education

Tumbling, Shayla Demetric
(Newton, MS)
Senior, English, Psychology
Literature, Cinema, Travel, Shopping, Fine Cuisine
Tune, Jeremy Scott
(Newton, MS)
Sophomore, Electrical Engineering
Tungtur, Sailabala
(Starkville, MS)
Graduate, Biological Sciences
Tungtur, Sudheer Kumar
(Starkville, MS)
Graduate, Biological Sciences
Tunnell, Annie Laurie
(Birmingham, AL)
Senior, Industrial Engineering
Delta Delta Delta
Tunney, Angie Sue
(Cary, NC)
Graduate, Geoscience
Tuomey, Scott Daniel
(Myersville, MD)
Graduate, Geoscience
Turcotte, Robert V.
(Vicksburg, MS)
Senior, Forestry
Turnage, Daniel Wesley
(Starkville, MS)
Senior, Secondary Education
Turnage, Jeannette
(Columbus, MS)
Junior, Sociology
Turnage, Lee Gray, Jr.
(Biloxi, MS)
Senior, Biological Sciences
Turnage, Mary Graham
(Biloxi, MS)
Sophomore, Civil Engineering
Turnbow, Guy Nicholson
(Mobile, AL)
Senior, Geoscience
Turner, Benjamin Price
(Corinth, MS)
Senior, Mechanical Engineering
Turner, Brian D.
(Starkville, MS)
Graduate, Unclassified-Grad
Turner, Chaka Natasha
(Hernando, MS)
Freshman, Gen Business Admin
Turner, Christina Gaddy
(Starkville, MS)
Senior, Biological Sciences
Turner, Dale Philip
(Booneville, MS)
Graduate, Biological Engineering
Turner, Daniel Vess
(Corinth, MS)
Junior, Management
Turner, Dax Kenneth
(Starkville, MS)
Senior, Interdisciplinary Studies
Turner, Dominique D.
(Jackson, MS)
Freshman, Psychology
Turner, James Harvey, II
(Union, MS)
Graduate, Applied Anthropology
Turner, Jamie Michelle
(Moss Point, MS)
Freshman, IB Economics
Turner, Jennifer L.
(Brandon, MS)
Senior, Biological Sciences
Turner, Jennifer M.
(Clinton, MS)
Senior, Marketing

Turner, Jeramy T.
(Guntown, MS)
Graduate, History
Turner, John Randall
(Laurel, MS)
Freshman, Political Science
Turner, Josh E.
(Ridgeland, MS)
Senior, Forestry
Turner, Justin Wyatt
(Vicksburg, MS)
Junior, Physics
Turner, Karla D.
(Raymond, MS)
Graduate, Forest Products
Turner, Kip C
(Philadelphia, MS)
Freshman, Civil Engineering
Turner, Lana Rachelle
(Coldwater, MS)
Sophomore, Mechanical Engineering
Turner, Linda Leanne
(Quitman, MS)
Freshman, English
Turner, Lindsey Lee
(Stonewall, MS)
Junior, Elementary Education
Turner, Marquita R.
(Columbus, OH)
Senior, English
Turner, Martina Rene'
(Vicksburg, MS)
Graduate, Public Policy & Admin
History, Architecture, Reading, Civil Rights, Basketball, Track And Field
Turner, Matthew Carl
(Starkville, MS)
Graduate, Secondary Education
Turner, Maura Margaret
(Greenwood, MS)
Freshman, Psychology
Turner, Megan Leigh
(Clinton, MS)
Sophomore, Animal and Dairy Science
Turner, Michael Jonathan
(Meridian, MS)
Senior, Microbiology
Turner, Michael Paul
(Starkville, MS)
Senior, Banking & Finance
Turner, Palmer D.
(Butler, AL)
Freshman, Special Non-Degree
Turner, Robert Jason
(Hurley, MS)
Senior, Chemical Engineering
Turner, Rodney Trammell
(Media, PA)
Freshman, Undeclared
Turner, Terah D.
(Lexa, AR)
Freshman, Biological Sciences
Kappa Delta, Athletic Committee
Turner, Thomas Grant
(Collierville, TN)
Sophomore, Civil Engineering
Turner, Tracy Elizabeth
(Springfield, MO)
Senior, Geoscience
Turner, Trent Gavin
(Jackson, MS)
Freshman, Undeclared
Turner, Twyla Jermecia
(Mc Cool, MS)
Freshman, Elementary Education
Turner, Tyler Burns
(Ridgeland, MS)
Sophomore, Undeclared

Turner, Willani Anthonette
(Natchez, MS)
Freshman, Education-Special
Black Voices, MSU Choir, MSU Famous Maroon Band
Turnipseed, Dawn Joanne
(Meridian, MS)
Senior, Elementary Education
Turnipseed, Margaret L.
(Mccool, MS)
Senior, Horticulture
Turnipseed, Melinda Lee
(Panama City Beach, FL)
Graduate, Public Policy & Admin
Turnipseed, Quintina T.
(Starkville, MS)
Senior, Human Sciences
Turpin, Jennifer Elizabeth
(Houston (Tomball), TX)
Freshman, Human Sciences
MSU's Women's Soccer Team
Turtle, Dana Michael
(Fargo, ND)
Senior, Geoscience
Tutor, Jared W.
(Ecru, MS)
Freshman, Geoscience
Tutton, Alisa B.
(Starkville, MS)
Senior, Elementary Education
Tye, Velicia A.
(Rienzi, MS)
Junior, Accounting
Tyer, Sarah Kathryn
(Germantown, TN)
Sophomore, Political Science, Spanish
Zeta Tau Alpha, Rick's Rowdies, NWA/AMS
Do what you love and love what you do with the people who love you the most.
Tyler, Jeremy Craft
(Kosciusko, MS)
Senior, Risk Mgt, Insurance,Fin.Plan
Tynes, Kristen Taylor
(Clinton, MS)
Junior, Biological Sciences
Tynes, Lark O'Hara
(Moss Point, MS)
Senior, Elementary Education
Tyson, Shamele Nicole
(Darling, MS)
Junior, Pre-Accounting
HCDC Peer Counselor, Campus Outreach Mentor, Image
Ueda, Yumi
(Starkville, MS)
Senior, Microbiology
Congratulations for the hard work!! Go DAWGS!!!! Yumi loves Carl Forever!!
Ueltschey, Andrew F.
(Jackson, MS)
Junior, Gen Business Admin
Uharriet, Bart R.
(Salt Lake City, UT)
Graduate, Public Policy & Admin
Ulthoven, Luke P
(Brandon, MS)
Sophomore, Gen Business Admin
Ulbrich, Amanda Michelle
(Columbus, MS)
Freshman, Management
Ulmer, Joe G., III
(Madison, MS)
Senior, Risk Mgt, Insurance,Fin.Plan
Ulmer, Joshua R.
(Starkville, MS)
Senior, Chemical Engineering

Ulmer, Terrence Deuntae
(Louin, MS)
Freshman, Elementary Education
Ulmer, William G.
(Madison, MS)
Sophomore, Wildlife and Fisheries Science
Ulrich, Glen Michael
(Brandon, MS)
Junior, Civil Engineering
Umek, Glenn Daniel
(Seven Hills, OH)
Graduate, Geoscience
Underwood, Devann Lyn
(Ocean Springs, MS)
Junior, Animal and Dairy Science
Underwood, Eric Matthew
(Baldwyn, MS)
Senior, Industrial Tech
Underwood, Jennifer Leigh
(Indian Springs, AL)
Sophomore, Secondary Education
Underwood, Kyle
(Duluth, MN)
Senior, Broadcast Meteorology
Unruh, Justin David
(Starkville, MS)
Graduate, Veterinary Medicine
Unz, Elizabeth Rosanne
(Starkville, MS)
Freshman, Philosophy
Unz, Erica Renee
(Starkville, MS)
Sophomore, Animal and Dairy Science
Unz, Ronald James
(Starkville, MS)
Sophomore, Physics
Upchurch, Jessica Brooke
(Nettleton, MS)
Graduate, Counselor Education
Upchurch, Steven Nicholas
(Kosciusko, MS)
Sophomore, Management of Const & Land
Upshaw, Lauren Rivers
(Diamondhead, MS)
Sophomore, Chemical Engineering
Upshur, Keyanna T.
(Tupelo, MS)
Freshman, Psychology
Upton, Bradley G.
(Columbus, MS)
Senior, Biological Sciences
Pi Kappa Alpha, Alumni Delegates, Student Bulldog Club, Etc.
Upton, James Cody
(Madison, MS)
Senior, Interdisciplinary Studies
Upton, Minda Erin
(Crystal Springs, MS)
Senior, English
Urgo, Karen Ryen
(Brooklyn, NY)
Sophomore, Biological Sciences
Uribe, Kristin N.
(Ocean Springs, MS)
Sophomore, Psychology
Ursitti, Suzanne
(New York, NY)
Graduate, Veterinary Medicine
Usry, Tiffany A.
(Clinton, MS)
Junior, Elementary Education
Ussery, Susie Robin
(Columbus, MS)
Graduate, Elementary Education, Educational Leadership

Utech, John Edwin
(Blackwell, OK)
Freshman, Geoscience
Utley, Amanda Rosamond
(Germantown, TN)
Freshman, Geoscience
Utz, Rebecca A.
(Starkville, MS)
Junior, Sociology
Vaca, Frances Denise
(Stewart, MS)
Junior, Secondary Education
Vaghela, Vrunda M.
(Batesville, MS)
Senior, Architecture

Valentine, Jennifer Ashley
(Ellisville, MS)
Junior, Physical Education
College Republicans, Reveille Staff, Stennis-Montgomery Association, Student Association, RHA
Valentine, Matthew Grady
(Laurel, MS)
Senior, Bus Info Systems
Valentine, Michael Peter
(Midlothian, VA)
Junior, Gen Business Admin
Valentine, Whitney Nell
(Starkville, MS)
Graduate, Psychology
Vamenta, Helga B.
(Carthage, MS)
Junior, Biochemistry
Van, Michael
(Biloxi, MS)
Sophomore, Electrical Engineering
Van Den Berg, Bart
(Starkville, MS)
Graduate, Veterinary Med Science
Van Devender, Jaclyn Nicole
(Natchez, MS)
Junior, Gen Business Admin
Van Devender, Mark Gardner
(Natchez, MS)
Freshman, Psychology
Van Every, Stephanie Dee
(Jackson, MS)
Senior, Elementary Education
Zeta Tau Alpha, College Republicans, Ricks Rowdies, Kappa Delta Pi, Habitat For Humanity
Van Haute, Edward B, Jr.
(Canton, GA)
Graduate, Geoscience
Van Ogtrop, Claire Elizabeth
(Starkville, MS)
Graduate, Unclassified-Grad
Van Thiel, Eduard Pieter
(Ocean Springs, MS)
Senior, Geoscience
Van Wick, Jesse Michael
(Pearl, MS)
Freshman, Computer Engineering
Baseball, Intramural Football, Intramural Racquetball

Van Zwoll, Mark Elliot
(Oscoda, MI)
Junior, Aerospace Engineering
VanBuskirk, Michael Harris
(Tupelo, MS)
Junior, Political Science
Vance, Ashley Daniels
(Starkville, MS)
Senior, Risk Mgt, Insurance,Fin.Plan
Vance, Christopher Shawn
(Houston, MS)
Senior, Computer Science
Vance, David Todd
(Collinsville, MS)
Graduate, Business Admin - MR
Vance, Derick Lamar
(Houston, MS)
Senior, Political Science
Pi Sigma Alpha, Pre-Law Society, College Republicans, Stennis-Montgomery Assn.
Vance, Jacob A.
(Water Valley, MS)
Freshman, Animal and Dairy Science
Vance, Jason S.
(Kosciusko, MS)
Junior, Risk Mgt, Insurance,Fin.Plan
Vance, Kerisha L
(Houston, MS)
Senior, Information Tech Services
Vance, Leslie A.
(Union, MS)
Junior, Secondary Education
Vance, Meredith Lynn
(Eupora, MS)
Senior, Special Education
Vander Schaaf, Courtney Marie
(Mississippi State, MS)
Junior, Biological Sciences
Delta Gamma
Vanderford, Justin Douglas
(Mendenhall, MS)
Senior, Electrical Engineering
Vanderlip, Meagan Elizabeth
(Winona, MS)
Senior, Secondary Education
Vanderpoorten, Carla Shay
(Newton, MS)
Senior, Elementary Education
Vandevere, James C.
(Yazoo City, MS)
Senior, Civil Engineering
Vandewege, Reynold James
(Columbus, MS)
Graduate, Geoscience
Vandiver, Joshua Michael
(Starkville, MS)
Junior, Interdisciplinary Studies
VanEtten, Jesse Joseph
(Starkville, MS)
Senior, Computer Science
VanFleet, Jim A.
(Sanford, FL)
Freshman, Geoscience
Vanguri, Sucharith
(Starkville, MS)
Graduate, Industrial Engineering
VanLandingham, Brian Justin
(Brandon, MS)
Sophomore, Undeclared
Vanlandingham, Josh David
(Hattiesburg, MS)
Senior, Mechanical Engineering
Vanlandingham, Terry Wayne
(Greenville, MS)
Junior, Information Tech Services, Business
Varadarajan, Poornima
(Starkville, MS)
Graduate, Industrial Engineering

Varadhan, Suhasini
(Starkville, MS)
Graduate, Electrical Engineering
Varchi, Arlene R.
(Hillsborough, NJ)
Graduate, Geoscience
Vargas, Samuel
(Lima-Peru)
Sophomore, Architecture
Architecture, Buildings, Cars, Music, Art, AIAS (American Institute Of Architects Students), NOMAS
Varn, Harry Perry, III
(Martinsville, VA)
Sophomore, Agronomy
Varnado, Latoya Shontel
(Calhoun City, MS)
Freshman, Undeclared
Varner, Beau John
(Pelahatchie, MS)
Junior, Ag Eng Tech & Bus
Varner, Landon McLain
(Brandon, MS)
Sophomore, Real Est & Mortgage
Vasquez, Lauren Michel
(Converse, TX)
Freshman, Sociology
Vasser, Trevette T.
(Aberdeen, MS)
Graduate, Education
Vattikuti, Shannon Kirk
(Flowood, MS)
Freshman, Biological Sciences
Fishing, Basketball, Baseball,
Vaughan, Allison Renee
(Woodland, MS)
Freshman, Biological Engineering
Vaughan, Brandice Renata
(Jackson, MS)
Senior, Biological Sciences
Vaughan, Cecil Ray, III
(Columbus, MS)
Senior, Risk Mgt, Insurance,Fin.Plan
Kappa Sigma, Gamma Iota Sigma, Phi Kappa Phi
We're proud of you. Love, Mom and Dad
Vaughan, Eric F.
(Columbus, MS)
Sophomore, Secondary Education
Vaughan, John Tucker
(Shannon, MS)
Senior, Industrial Tech
Vaughan, Ryan Christopher
(Starkville, MS)
Freshman, Pre-Accounting
Vaughan, Victoria Noelle
(Starkville, MS)
Sophomore, Political Science, Spanish
Vaughn, April Diana
(Oxford, MS)
Senior, Educational Psychology
Vaughn, April Nicole
(Pontotoc, MS)
Sophomore, Undeclared
Vaughn, Benjamin Dean
(Grenada, MS)
Sophomore, Pre-Accounting
Vaughn, Darlene I.
(Conehatta, MS)
Senior, Psychology
Vaughn, Edward L., Jr.
(Clarksdale, MS)
Senior, Electrical Engineering, Mathematics
Kinesiology, Aerobic Instructor And Personal Trainer

Vaughn, Emily P.
(Germantown, TN)
Senior, Gen Business Admin, Public Relations
Delta Delta Delta, Campus Crusade For Christ, Rick's Rowdies, Intramural Sports, President's Scholar
Congratulations on your great year! Love Mom and Dad
Vaughn, Jamie Rochelle
(Starkville, MS)
Sophomore, Physical Education
Vaughn, Kayla B.
(Kilmichael, MS)
Junior, Elementary Education
Vaughn, Kelly Shenita
(Tupelo, MS)
Junior, Elementary Education
Vaughn, Mary L.
(Mississippi State, MS)
Graduate, Education
Vaughn, Teresa Michelle
(Starkville, MS)
Sophomore, Biological Engineering
Vaughn, Zachary Thomas
(Meridian, MS)
Freshman, Marketing
Vaughters, Katrina Michelle
(Independence, MS)
Junior, Elementary Education
Veasley, Brandon T.
(Sallis, MS)
Freshman, Undeclared
Veasley, Kristin B.
(Kosciusko, MS)
Freshman, Secondary Education
Veeramani, Raja
(Starkville, MS)
Graduate, Computer Engineering
Vega, Jason Marcel
(Meridian, MS)
Graduate, Business Admin - MR
Velasquez, Roberto
(Pascagoula, MS)
Junior, Chemical Engineering
Veldman, Jeremy Ross
(Starkville, MS)
Graduate, Business Administration
Velez, Eileen Marie
(Vicksburg, MS)
Graduate, Civil Engineering
Velikova, Marieta Velikova
(Starkville, MS)
Graduate, Economics
Vemula, Satya Ravikanth
(Hyderabad,india, AP)
Graduate, Entomology, Biochemistry And Molecular Biology
Music, Movies, Spiritual Readings, Racquet Ball, Cricket, Tennis
Vemuri, Prasad
(Starkville, MS)
Graduate, Industrial Engineering
Phi Mu
Venable, Dustin Dale
(Terry, MS)
Junior, History
Venkataraman, Shilpa
(Chennai, India)
Graduate, Electrical Engineering
Venkatesh, Vikram
(Bangalore, India)
Graduate, Biomedical Engineering
Bulldawg Toastmasters, MSU Cricket Club, Cricket, Racquetball, Tennis, Volleyball

Venturini, Kevin A.
(Brandon, MS)
Senior, Chemical Engineering, General Business Administration
Phi Delta Theta
Verdell, Shirley A.
(Columbus, MS)
Junior, Human Sciences
Verdell, Shmeka Shunta
(Macon, MS)
Sophomore, Human Sciences
Verma, Kusum Santosh
(Starkville, MS)
Graduate, Chemistry
Verma, Poonam Santosh
(Starkville, MS)
Graduate, Engineering
Vest, Sarah Allison
(Pearl, MS)
Senior, Human Sciences
Vest, Wendy Michelle
(Mathiston, MS)
Senior, Medical Technology
Via, Michael Scott
(Kingston, NY)
Graduate, Geoscience
Vialle, Gene M.
(Leawood, KS)
Senior, Geoscience
Vice, Tara Marie
(Columbus, MS)
Graduate, Biomedical Engineering
Vick, Amanda G.
(Jackson, MS)
Senior, Microbiology
Phi Mu, Mortar Board, Order Of Omega, SA Senate, Golden Key
Vickers, Brannon Dean
(Sylacauga, AL)
Senior, Geoscience
Vickers, Brett Tyler
(Brandon, MS)
Freshman, Undeclared
Viers, Monica Lynn
(Starkville, MS)
Graduate, Unclassified-Grad
Vincent, Nicholas Matthew
(Cordova, TN)
Freshman, Computer Science
Vincentelli, Bruno
(Marignane (France))
Freshman, Wildlife and Fisheries Science
Music
Vincentelli, Thibaud
(Starkville, MS)
Senior, Mathematics
Vinson, Casey Nichole
(Tupelo, MS)
Freshman, Biological Sciences
Vinson, Christy A.
(Batesville, MS)
Junior, Political Science
Vinson, Lance W.
(Jackson, TN)
Freshman, Marketing
Vinson, Tyler D.
(Pinson, AL)
Freshman, Gen Business Admin
Vinzant, Margaret Allen
(Tunica, MS)
Freshman, Communication
Violette, Mallory Ann
(Clarksville, TN)
Senior, Art
College Democrats, The Reflector, Ad Rep & Photographer, Rick's Rowdies

Virden, Jennifer N.
(Jackson, MS)
Freshman, Elementary Education
Virden, William Scott
(Prescott, AR)
Graduate, Nutrition
Virgess, Rachel L.
(Laurel, MS)
Senior, Elementary Education
MSU Reading Counsel
Virgous, Carlos K
(Starkville, MS)
Graduate, Veterinary Medicine
Virkstis, Steven Alan
(Caledonia, MI)
Graduate, Geoscience
Viscione, Kristin Allo
(Starkville, MS)
Senior, Poultry Science
Vise, Lauren
(Jackson, MS)
Freshman, Human Sciences
Vitart, Matthew Toxey
(Honolulu, HI)
Sophomore, Economics - A&S
White House Intern, Pre-Law Society PR Chair, Student Association Co-Director Campus Outreach, Baptist Student Union Outreach Team, SMA, CR
Viviano, Jesse N.
(Madison, AL)
Senior, Computer Engineering
Video Games, Computers
Vivier, Catherine Jeanine
(Madison, MS)
Sophomore, Marketing
Vizzini, Anthony James, II
(Starkville, MS)
Freshman, Academic Talented
Volkenant-Meurer, Margaret R.
(Starkville, MS)
Graduate, Education
Volkova, Victoriya
(Starkville, MS)
Graduate, Veterinary Med Science
Voller, Landon Andrew
(Columbus, MS)
Senior, Architecture
Vornbrock, Robert Foster, Jr.
(Collierville, TN)
Senior, Landscape Contracting
Voss, Jennifer Blake
(Germantown, TN)
Junior, Physical Education
Voss, Johnny K.
(San Antonio, TX)
Graduate, History
Voss, Kathleen O'neil
(State College, PA)
Senior, Geoscience
Vowell, Amanda Lee
(Weir, MS)
Senior, Secondary Education
Vowell, Amber Michele
(Ackerman, MS)
Graduate, History
Vowell, Joseph Scott
(Weir, MS)
Senior, History
Vozzo, Rosa E.
(Starkville, MS)
Graduate, Secondary Education
Vroman, Noah David
(Vicksburg, MS)
Graduate, Civil Engineering
Vuk, Jasna
(Columbus, MS)
Graduate, Educational Psychology

Vural, Arif Volkan
(Starkville, MS)
Graduate, Engineering
Running, Architecture, Photography
Waddell, Suzanne M.
(Waynesboro, MS)
Graduate, Education
Waddell, Tasha Lynn
(West, MS)
Senior, Marketing
Wade, Alison Marie
(Winona, MS)
Graduate, Architecture
Wade, David Allen
(Atoka, TN)
Graduate, Electronic Visualization
Wade, Heather Nicole
(Richton, MS)
Junior, Information Tech Services
Wade, Justin B
(Ellisville, MS)
Junior, Engineering-Undeclared
Wade, Leslie Clair
(New Orleans, LA)
Sophomore, Risk Mgt, Insurance,Fin.Plan, Marketing
Phi Mu, Dance, Art, Swimming, Kickboxing
Wade, Melvin Brent
(Pulaski, MS)
Senior, Mechanical Engineering
Wade, Robert Daniel
(Dekalb, MS)
Senior, Music Education
Wade, Steven Lee
(Morton, MS)
Junior, Psychology
Wade, Steven Matthew
(Gautier, MS)
Junior, Political Science
Wade-Banzhaf, Rebecca Nell
(Starkville, MS)
Graduate, Public Policy & Admin
Wadhwani, Shaan Michael
(Crossett, AR)
Senior, Computer Engineering
Wadley, Johnny Lewis
(Hernando, MS)
Senior, Physical Education
Wager, Kevin Wayne
(Madisonville, LA)
Freshman, Continuing Ed. - Non-Degree
Wages, Jeffrey W.
(Tupelo, MS)
Senior, Civil Engineering
Waggener, Molly Gee
(Madison, MS)
Freshman, Undeclared
Waggoner, Ronald Edwin
(Meridian, MS)
Senior, Business Admin - MR
Wagner, Alexander Corby
(Azusa, CA)
Graduate, Geoscience
Wagner, Dana Eugene
(Las Vegas, NV)
Senior, Geoscience
Wagner, Madelyn S.
(Lynnwood, WA)
Graduate, Sociology
Wagner, Mary Kay
(Houston, TX)
Graduate, Geoscience
Wahlers, Kristen E.
(Starkville, MS)
Graduate, Aerospace Engineering
Wahlin, Andrea Elizabeth
(Cold Spring, MN)
Freshman, Human Sciences

Wait, Stephen B.
(Starkville, MS)
Junior, Agronomy
Wakefield, Amber Elizabeth
(Rhinelander, WI)
Senior, Geoscience
Wakefield, Karl Tanner, II
(Covington, TN)
Freshman, Undeclared
Walden, Clayton T.
(Ridgeland, MS)
Graduate, Engineering
Walden, Katherine J.
(Jackson, MS)
Senior, Communication
Walden, Michelle Marie
(Starkville, MS)
Senior, Elementary Education
Waldrip, Reid Harris
(Tupelo, MS)
Freshman, Marketing
Waldrop, Marla Evan
(Starkville, MS)
Freshman, Poultry Science
Waldrop, Rachel Leigh
(Starkville, MS)
Junior, Biological Sciences
Waldrup, Chad Keyes
(Bay Springs, MS)
Junior, Agribusiness
Walia, Gursimran Singh
(Starkville, MS)
Graduate, Computer Science
Walker, Amanda J.
(Brookhaven, MS)
Graduate, Education
Walker, Angela Renee
(Corinth, MS)
Senior, Human Sciences
Walker, Ashley Nicole
(West Point, MS)
Freshman, Bus Info Systems
Walker, Benjamin Newton, IV
(Starkville, MS)
Senior, Wildlife and Fisheries Science
Walker, Bethany Carol
(Starkville, MS)
Junior, Technology Teacher Ed.
Walker, Brandon Jay
(Vancleave, MS)
Senior, Biological Engineering
Walker, Brentley Boyce
(West Point, MS)
Junior, Information Tech Services
Walker, Brittany Deann
(Madison, MS)
Freshman, Secondary Education
Walker, Brooke M.
(Fort Oglethorpe, GA)
Graduate, Geoscience
Walker, Callie Stratton
(Greenville, MS)
Freshman, Undeclared
Walker, Calvin R
(Columbus, MS)
Graduate, Aerospace Engineering
Walker, Carol B.
(Starkville, MS)
Senior, Undeclared
Walker, Carol Ann
(Jackson, MS)
Senior, Mathematics, Statistics
Walker, Chandra Vernee'
(College Park, GA)
Freshman, Secondary Education

Walker, Charles Carson, III
(Flowood, MS)
Senior, Management of Const & Land
Miatas, Mississippi Region Sports Car Club
Of America
Walker, Christopher Lee
(Louisville, MS)
Sophomore, Kinesiology
Walker, Cody Matthew
(Jackson, TN)
Freshman, Landscape Contracting
Walker, Daniel Patrick
(Naperville, IL)
Sophomore, Marketing
Walker, Daren Dewayne
(Jackson, MS)
Graduate, Master Science Information Sys
Walker, Deborah Lynn
(Hickory, MS)
Senior, Elementary Education
Walker, Elizabeth A.
(Fulton, MS)
Graduate, Counselor Education
Zeta Tau Alpha
Walker, Elizabeth Anne
(Greenville, MS)
Freshman, Undeclared
Walker, Eric D.
(Starkville, MS)
Senior, Communication
Walker, Evelyn Mattox
(West Point, MS)
Senior, Educational Psychology
Walker, Grant Edward
(Jackson, MS)
Freshman, Undeclared
Walker, Hanson Alexander
(Canton, MS)
Freshman, Biochemistry
Kappa Alpha
Walker, Ira Nicholas
(Batesville, MS)
Senior, Gen Business Admin
Walker, Jacob Travis
(Starkville, MS)
Graduate, Sociology
Walker, Jaime Renee
(Natchez, MS)
Sophomore, Undeclared
Catholic Student Association
Walker, James A.
(West Point, MS)
Senior, Physical Education
Walker, Jerome
(Richton, MS)
Sophomore, Computer Engineering
Walker, Jocelyn Marie
(Vancleave, MS)
Senior, Biological Engineering
Walker, John Paul
(Schlater, MS)
Junior, Communication
Phi Delta Theta, Public Relations, Dean's
Student Advisory Council, PRSSA, PRAM,
SPR
Walker, Johnny Howard
(Hickory, MS)
Senior, Elementary Education
Walker, Jonathan C.
(Houston, MS)
Freshman, Psychology
Walker, Julie Lucinda
(Madison, MS)
Freshman, Communication
Phi Mu
Walker, Justin Ward
(Water Valley, MS)
Junior, Information Tech Services

Walker, Kallee Beth
(Starkville, MS)
Sophomore, Biological Sciences
Walker, Katherine Elizabeth
(Merigold, MS)
Freshman, Undeclared
Walker, Khalilah Shanta
(Meridian, MS)
Graduate, Workforce Education
Walker, Kristen Danielle
(Tupelo, MS)
Freshman, Biological Sciences
Walker, Kristina Lynn
(Pearl, MS)
Freshman, Elementary Education
Walker, Krystal Dawn
(Louisville, MS)
Junior, Accounting
Walker, Lauren E.
(Corinth, MS)
Sophomore, Communication
Walker, Leonard Jenarr
(Vicksburg, MS)
Freshman, Gen Business Admin,
Accounting
Army ROTC
Walker, Lila Lynette
(Mantee, MS)
Junior, Pre-Accounting
Walker, Linda Cindell
(Meridian, MS)
Senior, Elementary Education
Walker, Margaret Gandy
(Starkville, MS)
Senior, Accounting
Walker, Melissa Brooke
(Winfield, AL)
Senior, Interdisciplinary Studies, Religion
Zeta Tau Alpha, Dean's List, HDFS
Walker, Meredith K.
(Belden, MS)
Senior, Architecture
Walker, Michael Greg
(Starkville, MS)
Graduate, Computer Science
Walker, Morgan Jade
(Newton, MS)
Senior, Secondary Education
Walker, Nathan Dewayne
(Aberdeen, MS)
Senior, Gen Business Admin
Walker, Neal Andrews
(Killen, AL)
Sophomore, Communication
Walker, Randy Clint
(Moss Point, MS)
Senior, Mechanical Engineering
Walker, Redralynd L.
(West, MS)
Senior, Educational Psychology
Walker, Robert Dale
(Hattiesburg, MS)
Graduate, Education
Walker, Robert N., Jr.
(Ponchatoula, LA)
Junior, Physical Education
Walker, Shelia Yvette
(Meridian, MS)
Graduate, Education
Walker, Stephen A.
(Brandon, MS)
Freshman, Communication
Walker, Suzan Kaye
(Hickory, MS)
Senior, Undeclared
Walker, Teri Beth
(Gulfport, MS)
Junior, Elementary Education

Walker, Tomeka
(Louisville, MS)
Graduate, Counselor Education
Walker, Tommy Glen, Jr.
(Newhebron, MS)
Sophomore, Physical Education
Walker, Tracy Ann
(Starkville, MS)
Junior, Educational Psychology
Walker, William C.
(Starkville, MS)
Senior, Industrial Tech
Walker, William Jarrod
(Boaz, AL)
Graduate, Civil Engineering
Walker, William Tyler
(Ralph, AL)
Senior, Forestry
Walker, Yalonda
(Columbus, MS)
Junior, Sociology
Walker, Zachary Harris
(Batesville, MS)
Senior, Landscape Architecture
Walker-Bowen, Wanda Marie
(Terry, MS)
Graduate, Elem, Mid, Sec Ed Admin
Wall, Adam Joseph
(Forest, MS)
Junior, Gen Business Admin, Accounting
Hanging Out With Friends, MSU Games
Wall, Blake Anthony
(Brookhaven, MS)
Sophomore, Computer Science
Wall, James Hilton, III
(Monticello, MS)
Senior, Accounting
Wall, Lorin Todd
(Meridian, MS)
Senior, Civil Engineering
Wall, William Brooks
(Monticello, MS)
Freshman, Foreign Language
Wallace, Alexander H. N.
(Lithonia, GA)
Graduate, Geoscience
Wallace, Allison Denise
(Bogue Chitto, MS)
Senior, Secondary Education
Wallace, Amber M.
(Brandon, MS)
Graduate, Technology
Wallace, Amy Sheree
(Mississippi State, MS)
Sophomore, Geoscience
Wallace, April Gail
(Starkville, MS)
Freshman, Art
Wallace, Aurtiska D.
(Greenville, MS)
Freshman, Art
Wallace, Brandy Nicole
(Starkville, MS)
Sophomore, Gen Business Admin
Wallace, Brian E.
(Blountville, TN)
Sophomore, Marketing
Wallace, Brian Venson
(Bogue Chitto, MS)
Junior, Physical Education
Wallace, Carl Gene
(Houston, MS)
Senior, Mathematics
Wallace, Jamie Bret
(Summit, MS)
Junior, Landscape Architecture

Wallace, Jason Lander
(Fulton, MS)
Senior, Civil Engineering
Wallace, Joseph Clayton
(Horn Lake, MS)
Senior, Horticulture
Wallace, Juliana Lauren
(Brookhaven, MS)
Senior, Interdisciplinary Studies
Chi Omega
Wallace, Katherine Davis
(Columbus, MS)
Sophomore, Physical Education
Kappa Delta, Alpha Lambda Delta, Dean's List
Wallace, Katrina Lynn
(Roxie, MS)
Graduate, Ag & Ext Education
Wallace, Kaylis Claire
(Madison, MS)
Sophomore, Educational Psychology
Wallace, Kristina Nicole
(Brookhaven, MS)
Sophomore, Psychology
Drawing, Basketball, Softball, And Reading
Wallace, Mandy Luanne
(Jackson, MS)
Sophomore, Pre-Veterinary-Bio.Science
Chi Omega, MSU Roadrunner, Concert Choir, Rick's Rowdies
Wallace, Mark
(Philadelphia, MS)
Freshman, Special Non-Degree
Wallace, Megan Teresa
(Germantown, TN)
Sophomore, Human Sciences
Wallace, Robert A.
(Starkville, MS)
Graduate, Electrical Engineering
Wallace, Shawna A.
(Corinth, MS)
Senior, Psychology
Wallace, Stephanie Fay
(Starkville, MS)
Junior, Physical Education
Wallace, Thomas G., Jr.
(Columbus, MS)
Senior, Political Science
Tennis, Golf
Wallace, Whitney Sarah
(Fairfax Station, VA)
Senior, Sociology
Zeta Tau Alpha, MSU Sports
Waller, Doris (jeannie) Jean
(Jackson, MS)
Senior, English, French
Chi Omega, Student Association, Roadrunner Student Recruiter, Aerobics Instructor, Bible Study, Chi Omega, Traveling, Music, Dance
Waller, Jennifer Danielle
(Quitman, MS)
Junior, Psychology
Waller, Steven Christopher
(Sulligent, AL)
Senior, Biological Engineering
Walley, Jason Earl
(Chunchula, AL)
Senior, Forestry
Walley, Jessica Nicole
(Hattiesburg, MS)
Sophomore, Elementary Education
Walley, Megan Marie
(Sandhill, MS)
Senior, Communication, Public Relations
Board, Student Association, And
er Of, Lamoda Phi Eta

Walley, Michael G.
(Laurel, MS)
Junior, Poultry Science
Walley, Stacey Leigh
(Starkville, MS)
Senior, Pre-Accounting
Walley, Tia Cochran
(Waynesboro, MS)
Senior, Elementary Education
Wallis, James Paul
(Ripley, MS)
Junior, Management of Const & Land, Fluorination
Not Getting E-Mails From The Yearbook
Wallis, Robert C.
(Starkville, MS)
Graduate, Geoscience
Walls, Alicia Clark
(Eupora, MS)
Sophomore, Special Non-Degree
Walls, Jasmine N.
(Picayune, MS)
Senior, English
Walls, Kimberly N.
(Forest, MS)
Graduate, Counselor Education
Walls, William D.
(Starkville, MS)
Senior, Communication
Walp, Jesse I.
(Tylertown, MS)
Senior, Human Sciences
Walp, Kennabec J.
(Tylertown, MS)
Graduate, Computer Engineering
Walsh, Amy Muldowney
(Starkville, MS)
Graduate, Veterinary Medicine
Walsh, Brittany Lynn
(Liberty, MS)
Sophomore, Physical Education
Walsh, Jim Hunter
(Liberty, MS)
Senior, Mechanical Engineering
Walsh, John Thomas
(Southington, CT)
Graduate, Geoscience
Walsh, Joseph A.
(Farmington, CT)
Graduate, Unclassified-Grad
Walt, Catherine Price
(Cleveland, MS)
Freshman, Undeclared
Walters, Aaron Robert
(Jasonville, IN)
Graduate, Wildlife and Fisheries Science
Walters, Brian N.
(Brooklyn, MS)
Junior, Accounting
Walters, Carmen Jean
(Harvey, LA)
Graduate, PhD in Community Co Leadership
Walters, Lori Katherine
(Demopolis, AL)
Sophomore, Pre-Accounting
Walters, Michelle Joy
(Ellisville, MS)
Graduate, PhD in Community Co Leadership
Walters, Samuel John
(Petal, MS)
Senior, Mechanical Engineering
Toastmasters International, ASME, Co-Op Ambassador
Waltman, Lance Matthew
(Pascagoula, MS)
Senior, Agribusiness

Walton, Alexis Jamailah
(Clarksdale, MS)
Senior, Chemical Engineering
NOBCHE
Walton, Austin E.
(Tupelo, MS)
Junior, Computer Engineering
Walton, Claire E.
(Madison, MS)
Senior, Communication, Journalism
Phi Mu, Alumni Delegates, Lambda Pi Eta, PRSSA, BSU, Campus Crusade For Christ
Walton, Darah Morgan
(Ridgeland, MS)
Sophomore, Communication
Walton, Jacquelyn English
(Lauderdale, MS)
Senior, Psychology
Walton, Jason Joe
(Clarksdale, MS)
Graduate, Weed Science
Walton, Timothy George
(Oakland, MS)
Senior, Industrial Tech
Walton, Tinisha Nicole
(Water Valley, MS)
Junior, Aerospace Engineering, Mathematics
Softball, Karate, Basketball, Mascot, AIAA
Walz, Alyssa Nicole
(Marietta, GA)
Freshman, Gen Business Admin
Wan, Zi
(Starkville, MS)
Graduate, Unclassified-Grad
Wandler, Adam Tanner
(Huntsville, AL)
Sophomore, Software Engineering
Wang, Chenbo
(Shanghai, China)
Graduate, Food Science & Tech
Wang, Guangjun
(Starkville, MS)
Graduate, Physics
Table Tennis
Wang, Guochang
(Starkville, MS)
Graduate, Architecture
Wang, Nan
(Starkville, MS)
Graduate, Computer Engineering
Wang, Rui
(Omaha, NE)
Graduate, Engineering
Wang, Xiao
(Starkville, MS)
Graduate, Computational Engineering
Wang, Ying
(Collierville, TN)
Graduate, Business Administration
Wang, Yong
(Starkville, MS)
Graduate, Computer Science
Wanta, Michael A.
(Rosholt, WI)
Freshman, Aerospace Engineering
Ward, Abby
(Starkville, MS)
Senior, Special Education
Ward, Ann
(Kosciusko, MS)
Senior, Elementary Education
Ward, Anna Hailey
(Gulfport, MS)
Freshman, Political Science
Ward, Antonio Bartholomew
(West Point, MS)
Sophomore, Biochemistry

Ward, Brian D.
(Leland, MS)
Graduate, Agronomy
Ward, Brittany Lorne
(Laurel, MS)
Junior, Industrial Engineering, Communication
MSU Lifeguard
Ward, Bryan D.
(Hanover, MD)
Senior, Agricultural Science
Ward, Carey D.
(Mantee, MS)
Senior, Elementary Education
Ward, Cassondra Renee
(Vicksburg, MS)
Junior, Marketing
Ward, Catherine Huls
(Gulfport, MS)
Freshman, Undeclared
Delta Delta Delta
Ward, Cora Mae
(Aberdeen, MS)
Senior, Secondary Education
Ward, Corey J.
(Coldwater, MS)
Sophomore, Banking & Finance
Ward, David H.
(Starkville, MS)
Senior, Political Science
Ward, Dorothy Kathryn
(French Camp, MS)
Sophomore, English
Reformed University Fellowship, Lambda Sigma, Reveille Staff
Ward, Evelyn L.
(Toomsuba, MS)
Junior, Elementary Education
Ward, Jackie Lueve
(Lena, MS)
Graduate, School Administration
Ward, Jeremy Taylor
(Clinton, MS)
Senior, Political Science
Ward, Jerri Luemora
(Starkville, MS)
Sophomore, Information Tech Services
Ward, Jessica Gail
(Newark, AR)
Senior, Animal and Dairy Science
Pre-Vet Club, Block And Bridle Club
Ward, Joey Steven
(Starkville, MS)
Junior, Undeclared
Ward, Kelly Heard
(Philadelphia, MS)
Senior, Interdisciplinary Studies
Ward, Lonnice
(Columbus, MS)
Graduate, Unclassified-Grad
Ward, Michael G.
(Memphis, TN)
Senior, Bus Info Systems
Ward, Natalie G.
(Columbus, MS)
Senior, Secondary Education
Ward, Paul W.
(Ripley, MS)
Senior, Bus Info Systems
Ward, Penny Paige
(Starkville, MS)
Graduate, Educational Psychology
Ward, Rebecca Shea
(Columbus, MS)
Junior, Social Work

Ward, Robbie Scott
(Starkville, MS)
Graduate, Public Policy & Admin
Chess, Running, Politics, Journalism
Ward, Robert F., III
(Starkville, MS)
Senior, Biological Sciences, Microbiology
Phi Delta Theta, Beta Beta Beta, Alpha Epsilon Delta
Ward, Rozalin S.
(Starkville, MS)
Junior, Physical Education
Ward, Ryan Stacy
(Booneville, MS)
Junior, Risk Mgt, Insurance,Fin.Plan
Ward, Sheena Katira
(Belden, MS)
Freshman, Biochemistry
Ward, Stephen Dewey
(Starkville, MS)
Junior, Art
Ward, Susan Lynette
(Starkville, MS)
Graduate, Education
Ward, Yolanda Marie
(Vicksburg, MS)
Junior, Accounting
Wardlaw, Milton C., III
(Starkville, MS)
Graduate, Agronomy
Ware, Benjamin Dempsey
(Meridian, MS)
Senior, Bus Info Systems
Ware, Brittany Lauren
(Indianola, MS)
Freshman, Undeclared
Ware, Clara G.
(Starkville, MS)
Graduate, Elem, Mid, Sec Ed Admin
Ware, Dustin Andrew
(Meridian, MS)
Sophomore, Bus Info Systems
Ware, Jennifer Marie
(Columbia, TN)
Senior, Elementary Education
Ware, Jessica M.
(Lake, MS)
Junior, Ag Information Science
Ware, Lester
(Greenwood, MS)
Freshman, Undeclared
Ware, Nikisha Green
(Jackson, MS)
Graduate, Education
Ware, Robert Bryan
(Lexington, MS)
Junior, Computer Engineering
Warner, Amy Lynn
(Louisville, MS)
Junior, Elementary Education
Warner, Carla R.
(Funny River, AK)
Senior, Elementary Education
Traveling, Fishing, And Reading
Warner, Hayley Brooke
(Philadelphia, MS)
Graduate, Unclassified-Grad
Warner, Jessica Lashawn
(Jackson, MS)
Freshman, Microbiology
Warner, William Bradley
(Brandon, MS)
Senior, Mechanical Engineering
Student Society Of Automotive Engineers, Phi Kappa Phi
We're proud of you. Love, Mom and Dad

Warren, Alexander J.
(Schererville, IN)
Freshman, Communication
Warren, Andrew Glenn
(Senatobia, MS)
Junior, Landscape Architecture
Warren, Anita Catherine
(Senatobia, MS)
Freshman, Human Sciences
Warren, Beth Elaine
(Dekalb, MS)
Senior, Biological Engineering
Warren, Brittney Lynn
(Louisville, MS)
Graduate, Unclassified-Grad
Warren, Christopher William
(Kirkland, WA)
Senior, Geoscience
Warren, Colby Lee
(Starkville, MS)
Junior, Gen Business Admin
Warren, Danny Harold, Jr.
(Flowood, MS)
Senior, Mechanical Engineering
Warren, David Albert
(Cordova, TN)
Junior, Computer Engineering
Warren, Derek Edward
(Tupelo, MS)
Senior, Gen Business Admin
Warren, Doceide Necole
(Tupelo, MS)
Junior, Educational Psychology
Warren, James Stokes
(Starkville, MS)
Graduate, Mathematics
Warren, Janet Sue
(Philadelphia, MS)
Graduate, Elementary Education
Warren, Jennifer Renae
(Buckatunna, MS)
Junior, Elementary Education
Warren, Justin M.
(Ridgeland, MS)
Junior, Aerospace Engineering
Warren, Kathryn E.
(Starkville, MS)
Graduate, Education
Warren, Nonnie Raenelle
(Starkville, MS)
Graduate, Business Administration
Warren, Paula Rene
(Shreveport, LA)
Graduate, PhD in Counc Ed-Counsel
Warren, Scott Andrew
(Bellmawr, NJ)
Freshman, Continuing Ed. - Non-Degree
Warren, Steven Patrick
(Saltillo, MS)
Graduate, Business Administration
Warren, Steven Ray
(Starkville, MS)
Senior, Bus Info Systems
Warren, Terrell Uriah
(Pleasant Grove, AL)
Freshman, Undeclared
Warren, Tiffeny Leigh
(Tupelo, MS)
Freshman, Psychology
Famous Maroon Band, Kappa Kappa Psi
Warren, Vernetta C.
(Hollandale, MS)
Freshman, Chemistry
Warren, William Robert
(Clinton, MS)
Senior, History

Wartak, Grzegorz N.
(West Point, MS)
Senior, Architecture
Washburn, Jonathan Luke
(Starkville, MS)
Senior, Physical Education
Washburn, Lyle Matthew
(Denison, TX)
Graduate, Veterinary Medicine
Washburn, Meghan Kiley
(Memphis, TN)
Senior, Communication, Public Relations
Phi Mu
Washington, Ashley Kytorah
(Lexington, MS)
Sophomore, Psychology
Washington, Brandi Rene
(West Point, MS)
Senior, Human Sciences
Washington, Jacob Davis
(Houlka, MS)
Freshman, Undeclared
Washington, Janice G.
(Lexington, MS)
Freshman, Continuing Ed. - Non-Degree
Washington, Jerry Jerome, Jr.
(Starkville, MS)
Junior, Gen Business Admin
Washington, Jessica Louise
(Jackson, MS)
Junior, Animal and Dairy Science
Washington, Kristian Lachelle
(Mantee, MS)
Freshman, Undeclared
Washington, Laurie J.
(Woodland, MS)
Senior, Elementary Education
Washington, Mangold, III
(Starkville, MS)
Senior, Interdisciplinary Studies
Washington, Marcus A.
(Eupora, MS)
Junior, Information Tech Services
Washington, Marcus Lorenzo
(Goose Creek, SC)
Junior, Music Education
Washington, Minnie S. B.
(Macon, MS)
Graduate, Education
Washington-Wax, Paula Lynette
(Smithville, MS)
Graduate, Elementary Education
Wassner, Megan Suzanne
(Sheffield, AL)
Sophomore, Educational Psychology
Wasson, Clive Anderson
(Tullahoma, TN)
Junior, Animal and Dairy Science
Wasson, Laura N.
(Tullahoma, TN)
Senior, Civil Engineering
Wasson, Mary Katherine
(Winchester, KY)
Graduate, Geoscience
Wasson, Michael Drew
(Houston, TX)
Senior, Geoscience
Waterman, Jennifer P.
(Kingwood, TX)
Senior, Biological Sciences
Waters, Christopher Robin
(Starkville, MS)
Graduate, Computer Science
Waters, Gabrielle Marie
(Morton, MS)
Junior, Business Admin - MR

Waters, Janice Davis
(Wrightsville, GA)
Graduate, School Administration
Waters, Joshua Lloyd
(Meridian, MS)
Freshman, Gen Business Admin
Sigma Alpha Epsilon
Waters, Julie Nicole
(Baldwyn, MS)
Junior, Physical Education
Waters, Megan Lynn
(Meridian, MS)
Freshman, Elementary Education
Waters, Richard Vaughan
(Meridian, MS)
Freshman, Pre-Accounting
Waters, Sharrina Lashonda
(Meridian, MS)
Junior, Social Work
Waters, Steven Joshua
(Grover, NC)
Graduate, Physical Education
Watford, Michael Jared
(Beaumont, MS)
Junior, Computer Engineering
Watkins, Christy J.
(Slidell, LA)
Senior, Biological Sciences
Watkins, Erik J.
(Jackson, MS)
Freshman, Undeclared
Watkins, Fred P.
(Kosciusko, MS)
Senior, Political Science, History
College Republican Secretary, Student Association, Election Affairs, Dennis Montgomery Association, Wesley Foundation, Pre Law Society
Watkins, Gardner Michael
(Hilliard, OH)
Graduate, Geoscience
Watkins, Kristin Lee
Junior, Secondary Education
College Republicans
Watkins, Nicholas Noel
(Pensacola, FL)
Senior, Computer Engineering
Baptist Student Union, Tau Beta Pi Engineering Honor Society, Baseball, Football, Frisbee, Mountain Biking
Watkins, Nikki P.
(Carthage, MS)
Senior, Elementary Education
Watkins, Randall Scott
(Vaiden, MS)
Graduate, Unclassified-Grad
Watkins, Timothy Bryan
(Starkville, MS)
Senior, Wildlife and Fisheries Science
Watkins, Tracee E.
(Starkville, MS)
Graduate, Business Administration
Watland, Eric D.
(Starkville, MS)
Graduate, Sociology
Watson, Amanda Gail
(Caledonia, MS)
Sophomore, Banking & Finance
Watson, Amanda Michelle
(Jackson, MS)
Sophomore, Sociology
Watson, James Kevin, Jr.
(Clinton, MS)
Junior, Civil Engineering
Watson, James Robert, III
(Decatur, AL)
Senior, Meteorology

Watson, John Kevin
(Jackson, MS)
Sophomore, Undeclared
Watson, Kelly Lynn
(Corinth, MS)
Freshman, Gen Business Admin
Watson, Kristin Cole
(Meridian, MS)
Senior, Elementary Education
Watson, LaQuanta Mashell
(Hazlehurst, MS)
Graduate, Education
Watson, Mark
(Starkville, MS)
Graduate, Special Education
Watson, Matt Allen
(West Point, MS)
Senior, Art
Watson, Patrick John
(Louisville, MS)
Senior, Educational Psychology
Watson, Roy Blake
(Jackson, MS)
Sophomore, Bus Info Systems
Watson, Sheila Faye
(Union, MS)
Graduate, Education
Watson, Stephany Alish Jones
(Columbus, MS)
Senior, Interdisciplinary Studies
Watson, Stevie
Graduate, Marketing
Watson, Timothy Norvell
(Clewiston, FL)
Senior, Bus Info Systems, Economics
FarmHouse, Baptist Student Union
Wattanataweekul, Hathaikarn
(Mississippi State, MS)
Graduate, Mathematical Sciences
Watters, Faciffinie S.
(Batesville, MS)
Senior, Undeclared
Watts, Anna Rochelle
(Brookhaven, MS)
Graduate, Taxation
Watts, Benjamin Leon
(Conyers, GA)
Freshman, Chemical Engineering, Accounting, Economics
Watts, Brent Matthew
(Roanoke, VA)
Senior, Geoscience
Watts, Candace M.
(Brandon, MS)
Freshman, Undeclared
Watts, Hannah Bethanie
(Laurel, MS)
Junior, Ag Information Science, Communications
Collegiate 4-H - Vice President, Member Of Sal's
Watts, Jeremy Ray
(Starkville, MS)
Graduate, Ag & Ext Education
Watts, Jessie Farrell
(Starkville, MS)
Senior, Ag Information Science
Watts, Kate Sarah
(Gulfport, MS)
Freshman, Biological Engineering
Delta Gamma, Intramural Flag Football, Intramural Soccer
Watts, Michael Brian
(Clarksdale, MS)
Senior, Risk Mgt, Insurance,Fin.Plan
Watts, Sarah Kourtney
([illegible], MS)
Freshman, Undeclared

Way, Thaddeus Winfield
(Tuscaloosa, AL)
Freshman, Gen Business Admin
Wayne, Stephanie
(Starkville, MS)
Graduate, Education
Weakley, Ryan Nicholas
(Collierville, TN)
Freshman, Gen Business Admin
Weatherford, Bradley Thomas
(Tupelo, MS)
Freshman, Pre-Accounting
Weatherford, Deborah Ann
(De Kalb, MS)
Senior, Business Admin - MR
Weathers, Bradford K.
(Liberty, MS)
Senior, Physical Education
Weathers, Brian C
(Columbus, MS)
Senior, Management of Const & Land
Weathers, DeMarcus Chrishon
(Mississippi State, MS)
Freshman, Undeclared
Weathers, James B.
(Starkville, MS)
Graduate, Mechanical Engineering
Weathers, Jeffrey Wayne
(Starkville, MS)
Graduate, Mechanical Engineering
Weathers, Melissa Ilene
(Liberty, MS)
Senior, Political Science
Weathersby, Aaron D.
(Starkville, MS)
Senior, Architecture
Weathersby, Beverly Cook
(Florence, MS)
Graduate, Elem, Mid, Sec Ed Admin
Weathersby, Jessica M.
(Jackson, MS)
Freshman, Undeclared
Weaver, Amanda Lynn
(Moss Point, MS)
Junior, Elementary Education
Weaver, James William, Jr.
(Gulfport, MS)
Junior, Mechanical Engineering
Weaver, Jason Michael
(Ocean Springs, MS)
Senior, Mechanical Engineering
Weaver, Joshua Gray
(Waynesboro, MS)
Sophomore, Agribusiness
Weaver, Leigh Ann
(Houston, MS)
Junior, Elementary Education
Weaver, Lucas N.
(Jackson, TN)
Senior, Ag Information Science
Weaver, Tawanda Latrice
(Starkville, MS)
Junior, Physical Education
Webb, Bernita Caressa
(Sardis, MS)
Freshman, Psychology
Reading, Exercising
Webb, Chauncey R.
(Starkville, MS)
Junior, Secondary Education
Webb, Daniel E.
(Starkville, MS)
Graduate, PhD in Community Co Leadership
Webb, Donald E.
(Starkville, MS)
Graduate, Unclassified-Grad

Webb, Herbert Carey, IV
(Brandon, MS)
Junior, Ag Eng Tech & Bus
Webb, Jaclyn Nicole
(Sturgis, MS)
Freshman, Mechanical Engineering
Webb, James Robert
(Noxapater, MS)
Graduate, School Administration
Webb, James Wesley
(Oxford, MS)
Freshman, Undeclared
Webb, Jason Matthew
(Tupelo, MS)
Sophomore, Banking & Finance
Webb, Jennifer Nicole
(Starkville, MS)
Freshman, Undeclared
Webb, Joshua B.
(Quitman, MS)
Sophomore, Ag Information Science
Webb, Julian Lewis
(Harrisonburg, VA)
Senior, Geoscience
Webb, Mallory Tay
(Starkville, MS)
Freshman, Communication
Phi Mu, Campus Activities Board
Webb, Patrick Glenn
(Louisville, MS)
Graduate, Physical Education
Webb, Richard Neal
(Cordova, TN)
Junior, Ag Eng Tech & Bus
Webb, Rickie G.
(Indianapolis, IN)
Graduate, Geoscience
Webb, Sarah Lorena
(Baton Rouge, LA)
Sophomore, Architecture
Webber, Betty J
(West Point, MS)
Junior, Elementary Education
Webber, Daniel Jeffery
(Memphis, TN)
Freshman, Physical Education
Webber, Kanesha Antwanette
(West Point, MS)
Senior, Bus Info Systems
Webber, Myneka Shena
(Mississippi State, MS)
Freshman, Undeclared
Weber, Keith Edward, Jr.
(Mississippi State, MS)
Senior, Software Engineering
Webre, Richard Andrew
(Pensacola, FL)
Senior, Architecture
Webster, Christopher B.
(Florence, MS)
Senior, Electrical Engineering
Webster, Evan Reece
(Decatur, AL)
Freshman, Psychology, Religion And Philosophy
Wesley Foundation, Baptist Student Union
Webster, Justin James
(Clinton, MS)
Freshman, Marketing
Webster, Kimberly Denise
(Durant, MS)
Sophomore, Physical Education
Webster, Marquita M.
(Yazoo City, MS)
Senior, Physical Education
Webster, Megan Leeanne
(Dallas, TX)
Senior, Geoscience

Webster, Patrick Dilworth
(Yazoo City, MS)
Graduate, School Administration
Webster, Robert B.
(Vicksburg, MS)
Junior, Mechanical Engineering
Webster, Vicki Michelle
(Cleveland, MS)
Graduate, Education
Wechsler, Courtney Megan
(Collierville, TN)
Sophomore, Kinesiology
Phi Mu
Weddle, Owen Ainsworth
(Brandon, MS)
Junior, Computer Science
Wedgworth, Ashley Elizabeth
(Hendersonville, TN)
Junior, Physical Education
Weed, Benjamin Cramer
(Huntsville, AL)
Sophomore, Biological Engineering
Weeks, Alicia D.
(Memphis, TN)
Junior, Biological Engineering
Weeks, Claire M.
(Starkville, MS)
Graduate, Veterinary Medicine
Weeks, David H.
(Starkville, MS)
Sophomore, Marketing
Weeks, Jory Alan
(Columbus, MS)
Freshman, Computer Science
Weeks, Rachel Dawn
(Hattiesburg, MS)
Senior, Physical Education
Weems, Christopher LaVaughn
(Brandon, MS)
Graduate, Unclassified-Grad
Weems, Mitchell Blake
(New Site, MS)
Graduate, Educational Psychology
Weems, Sharon Brewer
(Columbus, MS)
Graduate, Education
Wehby, Phillip Scott
(Homewood, AL)
Sophomore, Mechanical Engineering
Wei, Lin
(Starkville, MS)
Graduate, Biological Engineering
Weiland, Jessica Taylor
(Gulfport, MS)
Junior, Biological Sciences
Weimer, Jack Randall, Jr.
(West Point, MS)
Freshman, Undeclared
Weimer, Jessica L.
(Starkville, MS)
Senior, Art
Weinrich, Matthew Colin
(Ocean Springs, MS)
Senior, Electrical Engineering
Weir, Brian Allen
(Taylor, AZ)
Graduate, Geoscience
Weir, Casey Jerome
(Terry, MS)
Junior, Golf & Sports Turf Mgt
Turf Club
Weir, Karla Lummus
(Terry, MS)
Graduate, Education
Weir, Paul Michael
(Huntsville, AL)
Freshman, Computer Engineering

Weisenberger, Theresa Marie
(Huntsville, AL)
Freshman, Electrical Engineering
College Republicans, Catholic Student Association, Campus Crusade
Weiskopf, William Lee
(Columbia, MS)
Freshman, Political Science
Weiss, Dusty A.
(Poplarville, MS)
Senior, Mechanical Engineering
Welborn, Angela Gail
(Hackleburg, AL)
Junior, Animal and Dairy Science
Welborn, Roger Dale
(Stringer, MS)
Junior, Industrial Engineering
Welburn, Carmen Benay
(Brandon, MS)
Sophomore, Interior Design, Art Student Association, Campus Activities Board, BSU, ASID
Welch, Amanda W.
(Jackson, MS)
Freshman, Biological Sciences
Welch, Duncan C.
(Brandon, MS)
Junior, Civil Engineering
Welch, Dustin Scott
(Water Valley, MS)
Junior, Architecture
Welch, Hashim
(Starkville, MS)
Senior, Marketing
Gamma Beta Phi Honor Society
Welch, James Casey
(Florence, MS)
Senior, Physical Education
Welch, Mary Reid
(Jackson, MS)
Freshman, Elementary Education

Welch, Sara Beth
(Senatobia, MS)
Sophomore, Animal and Dairy Science
Collegiate 4-H Secretary, Dairy Science Club, Oktibbeha County Humane Society Student Chapter
Welch, Shaneeta Lakisha
(Eupora, MS)
Junior, Educational Psychology
Welch, Thomas Stewart
(Brandon, MS)
Junior, Chemical Engineering
Welch, Tiffany Wai
(Gainesville, GA)
Freshman, Continuing Ed. - Non-Degree
Wells, Christopher Harding
(Greenwood, MS)
Sophomore, Management of Const & Land
Wells, Clark Houston
(Jackson, MS)
Freshman, Landscape Architecture
Wells, Emily A.
(Gulfport, MS)
Senior, Gen Business Admin
Wells, Jessica Nicole
(Brandon, MS)
Sophomore, Management
Wells, Laura M.
(Starkville, MS)
Junior, Educational Psychology
Wells, Montez Krell
(Brooksville, MS)
Senior, Chemical Engineering
Wells, Nicholas Andrew
(Collierville, TN)
Junior, Chemical Engineering
Wells, Robin Nicole
(Eupora, MS)
Senior, Special Education
Wells, Shameka
(Brooksville, MS)
Senior, Educational Psychology
Wells, Thomas Jeremie
(Starkville, MS)
Senior, Political Science
Wen, Charlie H
(Starkville, MS)
Junior, Industrial Engineering, Mathematics
Wencil, Heather Leigh
(Madison, AL)
Sophomore, Chemical Engineering
Weng, Wei-Lien
(Starkville, MS)
Graduate, Food Science & Tech
Wentworth, Erin L.
(Natchez, MS)
Senior, Educational Psychology
Werne, Laura Michelle
(Brandon, MS)
Junior, Human Sciences
Wescoat, Christopher Allan
(Matthews, MO)
Freshman, Ag Pest Management
Wesley, Corliss Cunningham
(West Point, MS)
Senior, Risk Mgt, Insurance.Fin.Plan Choir, Management, Marketing, And Finance
Wesley, Dominque Sharda
(Jackson, MS)
Freshman, Psychology
Wesley, Eric T.
(Canton, MS)
Senior, Mathematics, Computer Science
Black Student Alliance, Models Of Distinction, MSU Roadrunner, MSU Big Dawgs, Student Assoc.
Wesley, Jeremy Walter
(Jackson, MS)
Sophomore, Gen Business Admin
Wesner, Lisa R
(Reinholds, PA)
Freshman, Continuing Ed. - Non-Degree
Wess, Tenisha Nicole
(Philadelphia, MS)
Junior, Interdisciplinary Studies
Wessler, Katherine Brent
(Gulfport, MS)
Freshman, Biological Sciences
West, Carolyn Frances
(Starkville, MS)
Freshman, Gen Business Admin
West, Charolette Denise
(Tupelo, MS)
Junior, Elementary Education
West, David Casey
(Hurley, MS)
Junior, Information Tech Services
West, Debra Jeanne
(Jackson, MS)
Graduate, PhD in Community Co Leadership
West, Emily C.
(Starkville, MS)
Sophomore, Chemistry
West, Haley Marie
(Sardis, MS)
Junior, Elementary Education
West, Jessica D.
(Madison, MS)
Junior, Music Education
West, Jessica Elaine
(Smithville, MS)
Freshman, Animal and Dairy Science
West, Katherine L.
(Columbus, MS)
Senior, Physical Education
West, Megan Parmer
(Starkville, MS)
Senior, Architecture
West, Michael Lamar
(Waynesboro, MS)
Graduate, Poultry Science
West, Molly I.
(Canton, MS)
Junior, Biological Sciences
West, Stacie Michelle
(Columbus, MS)
Sophomore, Human Sciences
HDFS Option Club
West, Stephanie R.
(Gautier, MS)
Junior, Medical Technology
West, Terrance R.
(Meridian, MS)
Graduate, Electrical Engineering
West, Timothy Adam
(Tupelo, MS)
Senior, Mechanical Engineering
BSU Praise Band, Tau Zeta Pi, Phi Kappa Phi
Congratulations Timothy! We are proud of you and we love you! Love, Mom, Dad & Amy.
West, Vivian Denise
(Starkville, MS)
Graduate, Instructional Technology
Westberry, Whitney Brooke
(Morton, MS)
Senior, Business Admin - MR
Westbrook, Margie Lee
(Starkville, MS)
Senior, Physical Education
Westbrook, Summer Christon
(Summit, MS)
Junior, Animal and Dairy Science
Westbrook, Wesley A.
(Starkville, MS)
Junior, Agribusiness
Westbrooks, Corey McKinsey
(Tupelo, MS)
Freshman, Biological Sciences
Westbrooks, Marlana Kay
(Pelahatchie, MS)
Senior, Human Sciences
Wester, Cheryl Ashley
(Hattiesburg, MS)
Senior, Geoscience
Westerfield, Andrew G.
(Jackson, MS)
Senior, Geoscience, Geoscience, Meteorology
3 Honor Societies, Phi Kappa Phi
Westerfield, Monica Sharee
(Dekalb, MS)
Graduate, School Administration
Westerfield, Stephen Ross
(Brandon, MS)
Graduate, Secondary Education
Westerhaus, Loren Elizabeth
(Madison, MS)
Freshman, International Business
Zeta Tau Alpha
Westfall, Andrew Hayes
(Ocean Springs, MS)
Senior, Industrial Tech
Westling, Joshua Taylor
(Clinton, MS)
Freshman, Undeclared
Weston, Cassandra Renee
(Cascilla, MS)
Sophomore, Pre-Accounting, Management
Weston, Rashard Amard
(Horn Lake, MS)
Freshman, Marketing
Wever, Amy Elizabeth
(Yazoo City, MS)
Senior, Physical Education
Weyland, Jason Ross
(Jackson, MS)
Senior, Architecture
Whalen, Matthew Jerome
(West Dundee, IL)
Sophomore, Political Science
Wharton, Ashley D.
(Vernon, AL)
Senior, Animal and Dairy Science
Wharton, Cynthia Marie
(Grove City, OH)
Freshman, Music Education
Whatley, John Paul
(Mississippi State, MS)
Graduate, Counselor Education

Whatley, Kelly R.
(Hartselle, AL)
Junior, Marketing
Delta Delta Delta, Student Association Executive Council, Alumni Delegate, College Of Business And Industry Ambassador
Whatley, William Daniel
(Hartselle, AL)
Senior, Civil Engineering
Phi Delta Theta, ASCE
Wheat, Danielle Renae
(Picayune, MS)
Senior, Psychology, Pre-Medical
Delta Delta Delta, Who's Who In American Universities, Bulldog Belle Student Government, Psi Chi
Congratulations, you made it! Continue to reach for your goals & dreams. Love Mom, Dad & Nicole
Wheeler, Andrea Lane
(Tupelo, MS)
Senior, Elementary Education
Wheeler, Mary A.
(Jackson, MS)
Freshman, Psychology
Wheeler, Molly Jean
(Sulligent, AL)
Graduate, Geoscience
Wheeler, Shannon Marie
(Brandon, MS)
Senior, Secondary Education
Alpha Beta Chi

Wheeley, Chad Allyn
(Starkville, MS)
Junior, Mechanical Engineering
Whisenhunt, Stephanie Lauren
(Moody, AL)
Senior, Geoscience
Whitaker, Crystal Monette
(Woodville, MS)
Sophomore, Biological Sciences
Whitaker, Nicholas Adam
(Cordova, TN)
Sophomore, Physical Education
Whitaker, Paul
(Mantachie, MS)
Senior, Elementary Education
White, Albertine M.
(Aiken, SC)
Graduate, Geoscience
White, Allison Amanda
(Raymond, MS)
Freshman, Pre-Accounting
Delta Delta Delta, Student Association, Freshman Forum, External Events
White, Angie Nicole
(Meridian, MS)
Senior, Secondary Education
White, Anna Maria
(Mount Olive, MS)
Graduate, Veterinary Medicine
White, Ashley C.
(Birmingham, AL)
Junior, Educational Psychology
White, Ashley Claire
(Greenwood, MS)
Sophomore, Biological Sciences
White, Ashley Marie
(Tupelo, MS)
Junior, Physical Education
White, Benjamin Lamar
(Tupelo, MS)
Freshman, Electrical Engineering
White, Bobbie J.
(Meridian, MS)
Graduate, Unclassified-Grad
Zeta Phi Beta
White, Bradley Hardin
(Vardaman, MS)
Senior, Physical Education
White, Bradley Jackson
(Mathiston, MS)
Graduate, Veterinary Med Science
White, Brett Everett
(Tupelo, MS)
Freshman, Undeclared
White, Carmen Buntin
(Louisville, MS)
Graduate, Unclassified-Grad
White, Carter William
(Water Valley, MS)
Senior, Physical Education, Kinesiology
Weightlifting, Student Trainer, M Club Member, Phi Kappa Phi, Phi Eta Sigma, President's List, Dean's List, Golden Key, Natl. Deans List
White, Daniel Joe
(Meridian, MS)
Junior, English
White, David Christopher
(Memphis, TN)
Senior, Accounting
White, David Madden
(Meridian, MS)
Senior, History
White, Elena Monique
(Collinsville, MS)
Senior, Gen Business Admin

White, Eva M.
(Starkville, MS)
Graduate, Education
White, Frederick Webber
(Nashville, TN)
Freshman, Marketing
White, Fredrick
(Jackson, MS)
Graduate, Public Policy & Admin
White, Hilda Cooper
(Weir, MS)
Graduate, Education
White, James Edward, Jr.
(Natchez, MS)
Sophomore, Computer Engineering
White, James L.
(Natchez, MS)
Freshman, Gen Business Admin
White, James Matthew
(Cedar Bluff, MS)
Freshman, Marketing
White, Jennifer L.
(Bartlett, TN)
Senior, Communication
White, Jennifer Suzanne
(Fairport, NY)
Graduate, Physical Education
White, Jerald J.
(West Point, MS)
Senior, Physical Education
White, John B.
(Starkville, MS)
Senior, Undeclared
White, Justin Warren
(Brandon, MS)
Junior, Educational Psychology
White, Kala D.
(Redwood, MS)
Senior, Physical Education
White, Katherine Lee
(Clinton, NJ)
Graduate, Geoscience
White, Kelli F
(Louisville, MS)
Senior, Educational Psychology
White, Kevin James
(Jackson, MS)
Freshman, Bus Info Systems
Phi Delta Theta
White, Kevin Lane
(Centreville, MS)
Freshman, History
Reveille Staff
White, Kristen Danielle
(Lawrenceville, GA)
Junior, Physical Education
White, Kristin Raye
(Gulf Breeze, FL)
Graduate, Veterinary Medicine
White, Kristy Armstrong
(Booneville, MS)
Freshman, Continuing Ed. - Non-Degree
White, Latanya C.
(Starkville, MS)
Senior, Educational Psychology
White, Marcus Darrell
(Lyon, MS)
Graduate, Public Policy & Admin
White, Margaret Elizabeth
(Meridian, MS)
Sophomore, Elementary Education
Chi Omega, Campus Crusade For Christ And Reform University, Fellowship
White, Marie N.
(Greenwood, MS)
Senior, Human Sciences

White, Maya Kanika
(Clarksdale, MS)
Senior, Industrial Engineering
White, Micah Samuel
(Mississippi State, MS)
Graduate, Counselor Education
White, Michael Charles
(Starkville, MS)
Graduate, Unclassified-Grad
White, Michael Neal
(Collins, MS)
Senior, Gen Business Admin
White, Monte Blaine, III
(Starkville, MS)
Graduate, Veterinary Medicine
White, Natalie Nicole
(Starkville, MS)
Graduate, Workforce Education
White, Neil Robert
(Starkville, MS)
Graduate, Sociology
White, Oliver L
(Jackson, MS)
Graduate, Unclassified-Grad
White, Patrick Martin
(Jackson, MS)
Sophomore, Anthropology
White, Paul Lance, Jr.
(Tupelo, MS)
Junior, History
White, Rachael A.
(Greenwood, MS)
Senior, Biological Sciences
White, Rachel
(Starkville, MS)
Sophomore, Banking & Finance
White, Shalonda Lorraine
(West Point, MS)
Freshman, Educational Psychology
White, Shirley Chin
(West Orange, NJ)
Graduate, Geoscience
White, Stacy J.
(Indianola, MS)
Graduate, Education
White, Tammy Lynn
(Taylorsville, MS)
Graduate, Education
White, Tiffany Nicole
(Mound Bayou, MS)
Junior, Biological Engineering
White, Vicki Rene
(Nettleton, MS)
Senior, Elementary Education
White, Walter B.
(Nashville, TN)
Freshman, Marketing
White, William Edward
(Starkville, MS)
Senior, Civil Engineering
White, William Jared
(Guntown, MS)
Senior, Secondary Education
Whitefoot, Jennifer Ann
(Columbus, MS)
Sophomore, Art
Whitefoot, Rommal D
(Starkville, MS)
Junior, Physics
Whitehead, Danyel Ann
(Mayfield, KY)
Graduate, Counselor Education
Whitehead, David Cade
(Starkville, MS)
Freshman, Undeclared
Whitehead, Heather Nicole
(Hayden, AL)
Sophomore, Chemistry

Whitehead, Jacob Killen
(Starkville, MS)
Senior, Biological Sciences
Whitehead, Jacobi Oshay
(Greenwood, MS)
Freshman, Banking & Finance
Whitehead, James Alan, Jr.
(Mississippi State, MS)
Graduate, Veterinary Medicine
Whitehead, Jason W.
(Mississippi State, MS)
Freshman, Computer Engineering
Whitehead, John Clayton
(Mississippi State, MS)
Junior, Chemical Engineering
Whitehead, John R.
(Hernando, MS)
Senior, Communication
Whitehead, Patrick Lee, Jr.
(Gallatin, TN)
Sophomore, Management
Famous Maroon Band
Whitehead, Sarah C.
(Cedar Bluff, MS)
Junior, Gen Business Admin
Whitehorn, Robert Lee
(New Albany, MS)
Junior, Mechanical Engineering
Whites, Joshua D.
(Starkville, MS)
Sophomore, Risk Mgt, Insurance,Fin.Plan
Whiteside, Micah W.
(Starkville, MS)
Graduate, Forestry
Whitfield, Brian Palmer
(Jackson, MS)
Junior, Undeclared
Whitfield, Michael Todd
(Winona, MS)
Junior, Industrial Tech
Whitfield, Nathaniel C
(Picayune, MS)
Junior, Aerospace Engineering
Computers, Cars, Flying, Electronics, Student UAV Team
Whiting, Joe Hadley
(Starkville, MS)
Graduate, Veterinary Medicine
Whitley, Britney Dawn
(Booneville, MS)
Senior, Marketing
Whitley, Caroline C.
(Mississippi State, MS)
Sophomore, Human Sciences
Whitley, Jamie L.
(Meridian, MS)
Senior, Elementary Education
Whitlock, Gail J.
(Philadelphia, MS)
Senior, Elementary Education
Whitlock, Jaricus Antre'
(Meridian, MS)
Senior, Engineering-Chemical
NOBBCHE
Whitlow, James Lee
(Gardendale, AL)
Senior, Art
Football, Basketball, Gaming, ANF Friends
Whitmer, Arielle Renee
(Grain Valley, MO)
Senior, Marketing
Whitmire, Brian E.
(Slidell, LA)
Junior, Mechanical Engineering
Whitmire, Brian Keith
(West Point, MS)
Senior, Industrial Engineering

Whitmire, Elizabeth L.
(Birmingham, AL)
Sophomore, Secondary Education, History
Delta Delta Delta
Whitmire, Paul Ryan
(Slidell, LA)
Freshman, Pre-Accounting
Whitney, Suzanne Carroll
(Collinsville, MS)
Senior, Undeclared
Whitney, Tammy Winstead
(Philadelphia, MS)
Graduate, Elementary Education
Whitsitt, Howard Allen, IV
(Memphis, TN)
Senior, Mechanical Engineering
Whitt, Christopher L.
(Lauderdale, MS)
Senior, Mechanical Engineering
Whitten, William Durwood, III
(Madison, AL)
Freshman, Computer Science
Whitten, Zachary Thomas
(Collierville, TN)
Senior, Computer Engineering, Mathematics
Whittier, Carly Celeste
(Brookhaven, MS)
Junior, Elementary Education
Whittington, Andrew Frederick
(Starkville, MS)
Graduate, Ag Economics
Whittington, Bethani L.
(Hazlehurst, MS)
Junior, Elementary Education
Whittington, Carrie M.
(Jackson, MS)
Senior, Gen Business Admin
Whittington, Jason Taylor
(Brandon, MS)
Senior, Interdisciplinary Studies
Whittington, Jordan Scott
(Columbia, MS)
Senior, Civil Engineering
Whittington, Kirtley D.
(Tunica, MS)
Senior, Marketing
Whittington, Terry Mark, II
(Mize, MS)
Graduate, History
Whitton, Landon David
(Clinton, MS)
Sophomore, Architecture
Wicks, George M.
(Columbus, MS)
Graduate, PhD in Community Co Leadership
Wieners, Jeff
(Wappapello, MO)
Freshman, Continuing Ed. - Non-Degree
Wier, Jon Michael
(Comstock Park, MI)
Graduate, Geoscience
Wiest, Janice Lyn
(Savannah, GA)
Graduate, Veterinary Medicine
Wiggins, John Thomas
(Louisville, MS)
Sophomore, Undeclared
Wiggins, Matthew Drake
(Jackson, MS)
Senior, Microbiology
Wiggins, Newton Brookshire
(Jackson, MS)
Junior, Biological Engineering
Kappa Sigma
Wigginton, Casey D.
(Golden, MS)
Junior, Chemical Engineering
Wigginton, Corey David
(Starkville, MS)
Graduate, Wildlife and Fisheries Science
Wigginton, Jeremy B.
(Belmont, MS)
Senior, Biological Engineering
Wigglesworth, Lee Bailey
(Pearl, MS)
Sophomore, Computer Science
Wiktorek, Steven J.
(Johnson City, NY)
Freshman, Marketing
Wilbanks, Amanda Sue
(Pocahontas, TN)
Junior, Secondary Education
Wilbanks, Amy Elizabeth
(Olive Branch, MS)
Junior, Biological Sciences
Wilbanks, Benjamin Ray
(Carthage, MS)
Senior, Poultry Science
Wilbanks, Carl Lewis
(Carthage, MS)
Junior, Undeclared
Wilbanks, Macy L.
(Forest, MS)
Senior, Secondary Education
Wilber, Patrick C.
(Biloxi, MS)
Senior, Architecture
Wilborn, Ronda M.
(Senatobia, MS)
Senior, Banking & Finance
Wilbourn, Jonathan Ashley
(Starkville, MS)
Graduate, Food Science & Tech
Wilburn, Brittany Paige
(Pontotoc, MS)
Junior, Elementary Education
Wilburn, Daniel Ivy
(Starkville, MS)
Junior, Industrial Tech
Wilburn, Rebekah Jonette
(Huntsville, AL)
Freshman, Undeclared
Kappa Delta, Theatre, Dance, Greek Life, Kappa Delta, Black Friars, Starkville Community, Theatre, Dance Teacher @ Dancing Feet Academy
Wilcher, Lori Rogers
(Walnut Grove, MS)
Graduate, Counselor Education
Wilcots, Josiah I.
(Edwards, MS)
Senior, Microbiology
Wilcox, Cheryl Hanscom
(Riverside, CA)
Graduate, Geoscience
Wilcutt, Robert Brett
(Bartlett, TN)
Sophomore, Gen Business Admin
Wilder, Charles W.
(Ocean Springs, MS)
Senior, Educational Psychology
Wilder, Hoyt Baxter, IV
(Columbus, MS)
Sophomore, Pre-Accounting
Wildmon, Benjamin Troy
(Jumpertown, MS)
Junior, Accounting
Wildmon, Michael L.
(Marietta, MS)
Senior, Secondary Education
Wilemon, Emily Camille
(Plantersville, MS)
Senior, Communication
Wilemon, G. L., III
(Tupelo, MS)
Senior, Biochemistry
Wilemon, Tyler Patrick
(Aberdeen, MS)
Graduate, Unclassified-Grad
Wiles, Warner L.
(Vicksburg, MS)
Senior, Chemical Engineering
Wiley, Amanda Lea
(Starkville, MS)
Senior, Social Work
Wiley, Katherine L.
(Tupelo, MS)
Freshman, Elementary Education
Wiley, Kim L.
(Canton, MS)
Graduate, Secondary Education
Wiley, Kyle D.
(Edmond, OK)
Senior, Art
Wiley, Perriea LaBrock
(Moss Point, MS)
Freshman, Computer Engineering
Wilhelm, Sasya Champion
(Little Rock, MS)
Graduate, Elementary Education
Wilkens, Justin Lee
(Watertown, SD)
Graduate, Wildlife and Fisheries Science
Fish Biology, Hatchery Management, Intramural Softball And Basketball, Student Subunit Of The American Fisheries Society
Wilker, Judy N.
(Mantee, MS)
Graduate, History
Wilkerson, Adam Christopher
(Tupelo, MS)
Freshman, Electrical Engineering
Wesley Foundation, Flag Football, Frisbee Football
Wilkerson, Cheryl M.
(Starkville, MS)
Freshman, Special Non-Degree
Wilkerson, Erin A.
(Tupelo, MS)
Senior, Biochemistry
Wilkerson, Harvey H., Jr.
(Starkville, MS)
Graduate, Public Policy & Admin
Wilkerson, Justin Kyle
(Walnut Grove, MS)
Senior, Management
Wilkerson, Lacie V.
(Philadelphia, MS)
Senior, Communication, Marketing
Delta Gamma, Lambda Pi Eta, Stennis Montgomery Association, SA Senator: College Of Arts And Sciences (3 Yrs.)
Wilkerson, Lisa Gaye
(Ripley, MS)
Freshman, Continuing Ed. - Non-Degree
Wilkerson, Michael Benjamin
(Brandon, MS)
Freshman, Physical Education
Wilkes, John C.
(Noxapater, MS)
Graduate, History
Wilkes, Justin Alan
(Noxapater, MS)
Senior, Forest Products
Wilkes, Miranda B.
(Eads, TN)
Junior, Marketing
Wilkes, Tammy L. Phillip
(Meridian, MS)
Senior, Business Admin - MR
Wilkins, Amanda Jon
(Brooksville, MS)
Sophomore, Biological Sciences
Wilkins, Christopher Greer
(Columbus, MS)
Senior, Kinesiology, Sports Communication
National Dean's List, Intramural Soccer, Intramural Softball
Wilkins, Demarias L.
(Starkville, MS)
Graduate, Education
Wilkins, Felicia L.
(Columbus, MS)
Freshman, Political Science
Wilkins, Kandra A.
(Columbus, MS)
Junior, Biological Sciences
Wilkins, Kelly Toccara
(Dekalb, MS)
Senior, Gen Business Admin
Wilkins, Samuel Lee
(Mississippi State, MS)
Junior, Political Science
Wilkins, Tonya R.
(Starkville, MS)
Junior, Gen Business Admin
Wilkinson, Angie M.
(Meridian, MS)
Junior, Elementary Education
Wilkinson, Cori Belle
(Summit, MS)
Senior, Public Relations, Broadcasting
Campus Activities Board, Speakers' Forum Division, Head; Omicron Delta Kappa; University Honors, Program
Best Wishes. Love, Mom, Dad and Ryan
Wilkinson, David Wade
(Dayton, WA)
Graduate, Forestry
Wilkinson, Dwight Carlton, II
(Yazoo City, MS)
Senior, Gen Business Admin
Wilkinson, Emma C.
(Jackson, MS)
Senior, Political Science
Wilkinson, Hayley Dawn
(Macon, MS)
Senior, Secondary Education
Wilkinson, Heather Kay
(Starkville, MS)
Senior, Art
Wilkinson, Kimberly Ann
(Plano, TX)
Graduate, Geoscience
Wilkinson, Kortney Lynette
(Pearlington, MS)
Sophomore, Biological Sciences
Wilkinson, Tammy Bruce
(Brandon, MS)
Graduate, Elem, Mid, Sec Ed Admin
Wilks, Bryce C.
(Grenada, MS)
Freshman, Undeclared
Willard, Sugi H.
(New Albany, MS)
Junior, Secondary Education
Willcutt, Ashley Dawn
(Columbus, MS)
Senior, Elementary Education
Willcutt, Christopher Michael
(Starkville, MS)
Junior, Mechanical Engineering
College League Bowling

Willers, David Jeffrey
(Maben, MS)
Senior, Anthropology
Willhite, Brian Matthew
(Collierville, TN)
Junior, Industrial Engineering
Willhite, Jessica Ann
(Collierville, TN)
Freshman, Pre-Accounting
Williams, Aaron Ira
(Snowflake, AZ)
Graduate, Geoscience
Williams, Alexander Robert
(Starkville, MS)
Graduate, Mechanical Engineering
Williams, Alexandria Alexis
(Mississippi State, MS)
Freshman, Undeclared
Williams, Angela
(West Point, MS)
Graduate, Elementary Education, Teacher Technology
Williams, Angela M.
(Meridian, MS)
Senior, Elementary Education
Williams, Angela Nartoya
(Hattiesburg, MS)
Senior, Psychology
Williams, Annie Lee
(Columbus, MS)
Senior, Risk Mgt, Insurance,Fin.Plan
Williams, Arleen H.
(Raymond, MS)
Freshman, Continuing Ed. - Non-Degree
Williams, Audery M.
(Starkville, MS)
Senior, Social Work
Williams, Barbara
(Starkville, MS)
Senior, Human Sciences
Williams, Benjamin Samuel
(Starkville, MS)
Junior, Computer Science
Williams, Brandy
(Starkville, MS)
Junior, Elementary Education
Williams, Brenda Diane
(Meridian, MS)
Senior, Social Work
Treasurer For Student Assoc. Of Social Workers
Williams, Bridgett A.
(Holly Springs, MS)
Freshman, Educational Psychology
Williams, Britt S.
(Marietta, GA)
Senior, Landscape Architecture
Williams, Byron J.
(Starkville, MS)
Graduate, Computer Science
Williams, Callye L.
(Katy, TX)
Junior, Communication
Williams, Candace L
(Starkville, MS)
Freshman, Biological Sciences
Delta Gamma
Williams, Carol J.
(Columbus, MS)
Graduate, Education
Williams, Cary Lynn
(Mississippi State, MS)
Freshman, Medical Technology
Williams, Cassandra D.
(Lexington, MS)
Junior, Kinesiology
Working Out, Reading

Williams, Charmaine L.
(Ashland, MS)
Junior, Bus Info Systems
Williams, Chloe Sharna
(Jackson, MS)
Junior, Biological Sciences
Williams, Christen Nicole
(Pearl, MS)
Junior, Human Sciences
Williams, Christian Harold
(Lucedale, MS)
Sophomore, Mechanical Engineering
Williams, Christine Lynn
(San Antonio, TX)
Graduate, Physical Education
Going Out With Friends, Attending Sporting Events, Working Towards, Getting My Masters In Sports Administration.
Williams, Christopher Aldon
(Starkville, MS)
Junior, Civil Engineering
Williams, Christopher L.
(Moorhead, MS)
Freshman, Bus Info Systems, Arts
FarmHouse, Football
Williams, Courtney L.
(Mississippi State, MS)
Sophomore, Biological Sciences
Williams, Courtney Vantrez
(Clarksdale, MS)
Junior, History
Williams, Cristen Laine
(Mississippi State, MS)
Sophomore, Medical Technology
Williams, Danielle M.
(Starkville, MS)
Senior, Information Tech Services, General Business Administration
Williams, Darren D.
(Clarksdale, MS)
Junior, Physical Education
Williams, Deadric Treandis
(Macon, MS)
Senior, English
Williams, Derrick Dewayne
(Vicksburg, MS)
Senior, Marketing
Williams, Dustin Charles
(Pearl River, LA)
Sophomore, Mechanical Engineering
Williams, Edmond T
(Indianola, MS)
Graduate, Education
Williams, Ellen Rebecca
(Starkville, MS)
Graduate, Animal Physiology
Williams, Eric Charles
(Mississippi State, MS)
Graduate, Forestry
Williams, Erin Marie
(Vicksburg, MS)
Graduate, Civil Engineering
Williams, Eva Maria
(Meridian, MS)
Senior, General Lib Arts
Williams, Germeca S.
(Starkville, MS)
Senior, Psychology
Williams, Heather Renee
(Monette, AR)
Senior, Elementary Education
Williams, Jackie T.
(Iuka, MS)
Graduate, Education
Williams, Jamaica Meagan
(Kennett, MO)
Freshman, Communication
Delta Delta Delta

Williams, James Eric
(Aberdeen, MS)
Senior, Management
Williams, James Frazier
(Caledonia, MS)
Senior, Biological Sciences
Williams, Janice Annette
(Philadelphia, MS)
Senior, Human Sciences
Williams, Jason Andrew
(Pascagoula, MS)
Junior, Art
Williams, Jason Henry
(Starkville, MS)
Senior, Microbiology
Williams, Jason W.
(Learned, MS)
Junior, Forestry
Williams, Jennifer B.
(Houston, MS)
Senior, Interdisciplinary Studies
Williams, Jennifer Denise
(Mississippi State, MS)
Sophomore, Biological Sciences
Williams, Jeremy A.
(Starkville, MS)
Freshman, Agribusiness
Williams, Jeremy Brian
(Gulfport, MS)
Freshman, Electrical Engineering
Williams, Jeremy R.
(Madison, AL)
Freshman, Physical Education
Williams, Jessica Lynn
(Richland, MS)
Junior, Gen Business Admin
Williams, Jessica Octavia
(Rosedale, MS)
Freshman, Human Sciences
Williams, Jherica P.
(Canton, MS)
Senior, Biological Sciences
Williams, Jodie Leann
(Summit, MS)
Senior, Electrical Engineering
Williams, John David
(Forest, MS)
Junior, Physical Education
Williams, Jonathan Graham
(Purvis, MS)
Freshman, Animal and Dairy Science
Williams, Jonathan H.
(Franklin, TN)
Senior, Aerospace Engineering
Williams, Jonathan Luke
(Starkville, MS)
Senior, Industrial Engineering
Williams, Joseph Anthony Merrell
(Gulfport, MS)
Sophomore, Gen Business Admin
Williams, Joseph Brennon
(Collinsville, MS)
Graduate, Unclassified-Grad
Williams, Joshua Marc
(Iuka, MS)
Junior, Aerospace Engineering
Williams, Joshua W.
(Booneville, MS)
Senior, Landscape Architecture
Williams, Justin Junior
(Tallulah, LA)
Sophomore, Political Science
Williams, Kanecia
(Meridian, MS)
Junior, Business Admin - MR
Williams, Karley Ann
(Ridgeland, MS)
Sophomore, Undeclared

Williams, Kathryn Leigh
(Lexington, TN)
Freshman, Architecture
Williams, Katie Lee
(Brandon, MS)
Freshman, Elementary Education
Chi Omega, RUF, BSU, Student Association, Rick's Rowdies
Williams, Kelly J.
(Brandon, MS)
Senior, Accounting
Williams, Kendra J.
(Jackson, MS)
Senior, Political Science
Williams, Kenneth Hudson
(Ridgeland, MS)
Freshman, Electrical Engineering
Williams, Kennon Blake
(Hernando, MS)
Senior, Architecture, French
Williams, Kimberly Melinda
(Meridian, MS)
Senior, Accounting
Student Association Attorney General
Williams, Kristen L.
(Starkville, MS)
Junior, Educational Psychology
Williams, Kristi Lynn
(Starkville, MS)
Senior, Human Sciences
Williams, Krystal R.
(Laurel, MS)
Junior, English
Williams, Kyla A.
(Starkville, MS)
Senior, Special Education
Williams, Lacy Kedron
(Caledonia, MS)
Junior, Human Sciences
Williams, Lanedra Kaye
(Starkville, MS)
Junior, Elementary Education
Williams, Latoshia Danielle
(Pontotoc, MS)
Freshman, Interior Design, Photography
Mississippi State University Starlight Dancers
Williams, Latoya
(Starkville, MS)
Senior, Technology Teacher Ed.
Williams, Lewis John-Wesley
(Independence, MS)
Freshman, Mechanical Engineering
Williams, Lindsay M.
(Winona, MS)
Junior, Ag Information Science
Williams, Lindsey Brooke
(Pearl, MS)
Freshman, Biological Sciences
Williams, Logan Barry
(Pensacola, FL)
Freshman, Marketing
Williams, Loretta
(Brooksville, MS)
Senior, Human Sciences
Williams, Lula M.
(Columbus, MS)
Senior, Human Sciences
Williams, Lynette Monique
(Chattanooga, TN)
Senior, Geoscience
Williams, Marcus Allen
(Lakeland, FL)
Freshman, Physical Education
Williams, Marcus D
(Greenville, MS)
Freshman, Independent Study - Non-Degree

Williams, Marcus Quintez
(Louisville, MS)
Junior, Industrial Engineering
Williams, Mark Patrick
(Goodman, MS)
Senior, Computer Engineering
Williams, Marshall Walker, III
(Brandon, MS)
Sophomore, Civil Engineering
Kappa Sigma, Textbooks And Learning
Williams, McKinney Melvin
(Jackson, MS)
Graduate, Unclassified-Grad
Williams, Neal S.
(Marion, AR)
Junior, Landscape Contracting
Williams, Nigel S.
(Pearl, MS)
Junior, Physical Education
Williams, Patricia Diane
(Ellisville, MS)
Graduate, PhD in Community Co Leadership
Williams, Raymond Elijah
(Marion, MS)
Senior, Interdisciplinary Studies
Williams, Reginald, II
(Moorhead, MS)
Freshman, Pre-Accounting
Williams, Ricardo Devaris
(Grenada, MS)
Graduate, Education
Williams, Richard Francis
(Ocean Springs, MS)
Senior, Mechanical Engineering
Williams, Robert Alexander
(Inverness, MS)
Junior, Art
Williams, Ruby M.
(Prentiss, MS)
Senior, Medical Technology
Williams, Sarah Ann
(Moss Point, MS)
Senior, Undeclared
Williams, Savannah Latrice
(Merigold, MS)
Freshman, Undeclared
Williams, Shandrea Aisha
(Knoxville, TN)
Senior, Geoscience
Williams, Sharita M.
(Mendenhall, MS)
Senior, Biological Sciences
Williams, Shawntez DeAndre
(Scooba, MS)
Senior, Computer Engineering
Williams, Sheena Benee
(Itta Bena, MS)
Junior, Computer Science
Williams, Shevonda L
(Meridian, MS)
Graduate, School Administration
Williams, Stacy Renee'
(West Point, MS)
Senior, Biological Sciences
Williams, Sundra M.
(Kosciusko, MS)
Junior, Technology Teacher Ed.
Williams, Suzanne Isabelle
(Vicksburg, MS)
Senior, Horticulture
Williams, Tameka Machun
(Starkville, MS)
Sophomore, Educational Psychology
Williams, Thomas Montez
(Meridian, MS)
Sophomore, Pre-Accounting

Williams, Thomas Neil
(Starkville, MS)
Graduate, Mathematical Sciences
Williams, Timothy Shawn
(Baltimore, MD)
Sophomore, Geoscience
Williams, Timothy Tobias
(Pensacola, FL)
Freshman, Elementary Education
Williams, Travon Patrick
(Pickens, MS)
Sophomore, Biological Sciences
Williams, Ty'mikka Lashelle
(Meridian, MS)
Junior, Business Admin - MR
Stepping
Williams, Walter Ray
(Brandon, MS)
Sophomore, Aerospace Engineering
Williams, Warren B.
(Mathiston, MS)
Senior, Physical Education
Williams, Zachary
Graduate, Business Administration
Williams, Zachary T.
(Scooba, MS)
Senior, Poultry Science
Williams-Carter, Debra L.
(Durant, MS)
Graduate, PhD in Philosophy, Educational Leadership
Beta Phi Beta S. Corp
Williamson, Anna Marie
(Blue Mountain, MS)
Junior, Mathematics
Williamson, Emily Ellen
(Brookhaven, MS)
Sophomore, Architecture
Williamson, Glenda Nell
(Conehatta, MS)
Junior, Special Non-Degree
Williamson, Janice
(Conehatta, MS)
Freshman, Special Non-Degree
Williamson, Melissa Kay
(Newton, MS)
Senior, Business Admin - MR
Williamson, Michael Jason
(Southaven, MS)
Sophomore, Architecture
Williamson, Randall Kane
(Prentiss, MS)
Senior, Mechanical Engineering
Radio Control Aircraft
Williamson, Timothy W.
(Starkville, MS)
Senior, History
Williams-Patton, Iketia Naeema
(Chicago, IL)
Graduate, Counselor Education
Alpha Kappa Alpha
Williford, Joseph Derek
(Houston, MS)
Freshman, Physical Education
Williford, Kayce DeBlanc
(The Woodlands, TX)
Senior, Architecture
Willinger, Kelly M.
(Louisville, KY)
Junior, Elementary Education
Willingham, Andrew Davis
(Aberdeen, MS)
Senior, Agronomy
Willingham, Carmon K.
(Ruleville, MS)
Junior, Educational Psychology

Willingham, Catrina Denise
(Taylor, MS)
Junior, Accounting, Banking And Finance
Cogic Choir
Willingham, Cynthia Barlow
(Ruleville, MS)
Senior, Landscape Architecture
Willingham, Jamal M
(Sardis, MS)
Freshman, Civil Engineering
Willis, Joshua Drew
(Starkville, MS)
Senior, Marketing
Willis, Kristyn Ketchings
(Vicksburg, MS)
Sophomore, Human Sciences
Willis, Mark George
(Allen, TX)
Sophomore, Special Non-Degree
Willis, Matthew Isaac
(Natchez, MS)
Senior, Mechanical Engineering
Willis, Melissa Diane
(Philadelphia, MS)
Junior, Special Education
Willis, Musette Muhammad
(Cairo, GA)
Senior, Geoscience
Willis, Shannon Marelle
(Sturgis, MS)
Freshman, Undeclared
Willis, Tashia N.
(Louisville, MS)
Senior, Elementary Education
Willis, Tracei Raynett
(Starkville, MS)
Senior, Elementary Education
Willis, Walter Pruett
(Amory, MS)
Graduate, Business Administration
Willison, Steven Matthew
(Perkinston, MS)
Junior, Civil Engineering
Willoughby, Maribeth
(Terry, MS)
Freshman, Biological Sciences
Willoughby, Matthew Hegwood
(Terry, MS)
Junior, Civil Engineering
Wilson, Adam C.
(Brandon, MS)
Freshman, Undeclared
Wilson, Amy Elizabeth
(Gulfport, MS)
Junior, Civil Engineering
American Society Of Civil Engineers, Society Of Women Engineers, National Society Of Collegiate Scholars
Wilson, Andrew Armour
(Columbus, GA)
Sophomore, Biological Sciences
Baseball, FCA, BSU, M Club
Wilson, Andrew Stevens
(Brandon, MS)
Junior, Physical Education
Wilson, Anitra Denise
(Vicksburg, MS)
Graduate, MBA - Project Management
Wilson, Anthony M.
(Jackson, MS)
Senior, Electrical Engineering
Wilson, Arcola
(Fayette, MS)
Graduate, Secondary Education, Mathematics
Computers, Horseback Riding, Jazz Music

Wilson, Barbara D.
(Starkville, MS)
Senior, Gen Business Admin
Wilson, Barbara Jane
(Hattiesburg, MS)
Sophomore, Physical Education
Wilson, Benjamin Joseph
(Mobile, AL)
Freshman, History
Wilson, Brooks Thomas
(Columbus, MS)
Senior, Accounting
Wilson, Cari J.
(Indianola, MS)
Senior, Horticulture
Wilson, Catarina Jenny
(Newbury, NH)
Graduate, Geoscience
Wilson, Charles
(Columbus, MS)
Freshman, Psychology
Wilson, David
(Hamilton, MS)
Junior, Computer Science
Wilson, Delfina Acosta
(Eupora, MS)
Graduate, Educational Psychology
Wilson, Elissia Rasheedah
(Decatur, GA)
Graduate, Geoscience
Wilson, Elizabeth Anne
(Bartlett, TN)
Junior, Human Sciences
Wilson, Elizabeth Lucille
(Clinton, MS)
Junior, Civil Engineering
Wilson, Emily Meagan
(Hattiesburg, MS)
Freshman, Undeclared
Wilson, Heather Christine
(Aberdeen, MS)
Senior, Special Education
Wilson, Heather Maria
(Louisville, MS)
Sophomore, Ag Information Science
BSU, BSU International Hour, RUF
Wilson, James Harrison, III
(Madison, WI)
Graduate, Geoscience
Wilson, James M.
(Pearl, MS)
Sophomore, Computer Science
Wilson, Jaron S.
(Nettleton, MS)
Graduate, Instructional Technology
Wilson, Jason Corbitt
(Jackson, MS)
Senior, Software Engineering
Wilson, Jeannine D.
(Starkville, MS)
Freshman, Special Non-Degree
Wilson, Jeffrey Marcus
(Jackson, MS)
Sophomore, Human Sciences
Wilson, Jeffrey Scott, Jr.
(Jackson, MS)
Junior, Computer Engineering
Wilson, Jerald P
(Port Gibson, MS)
Sophomore, Computer Engineering, Computer Software Engineering
Athletics, M-Club, MSU Track And Field Team
Wilson, John Andrew
(Senatobia, MS)
Junior, Ag Eng Tech & Bus

Wilson, Joshua Flynt
(Madison, MS)
Junior, Mechanical Engineering
Wilson, Julia Ann
(Collierville, TN)
Sophomore, Undeclared
Wilson, Kathy Elizabeth
(Hattiesburg, MS)
Freshman, Animal and Dairy Science
Wilson, Keonna Channey
(Hollandale, MS)
Sophomore, Communication
Wilson, Kimberly Dianne
(Tylertown, MS)
Senior, Communication, Public Relations, Broadcasting, Pre-Dental
Delta Delta Delta, Pre-Dental Club (Treasurer), PRSSA
Best wishes we love you. Love always, Mom, Dad & Lori
Wilson, Lakeisha Nicole
(Benoit, MS)
Freshman, Pre Nursing
Black Student Alliance, Image, MSU's Habitat For Humanity
Wilson, LaQuaysha Dionne
(Crawford, MS)
Junior, Secondary Education
Wilson, Lora Jean
(Starkville, MS)
Senior, Geoscience
Wilson, Marilyn Jane
(Starkville, MS)
Junior, Bus Info Systems
Wilson, Michelle Rosemary
(Forrest City, AR)
Graduate, PhD in Community Co Leadership
Wilson, Miriam Alicia
(Philadelphia, MS)
Junior, Banking & Finance
Wilson, Nicholas Alexander
(Jackson, MS)
Senior, Political Science
Campaign Politics, City Planning, Ir., MMSC, SMA, College Democrats, ACM, Bullylug, Philosophy Club, W5YD, Pre-Law Society, Traveling
Wilson, Nicola K.
(Trenton, NJ)
Junior, Sociology
Wilson, Paul Gerard
(Pascagoula, MS)
Senior, Industrial Engineering
Wilson, Rachel Dawn
(Madison, MS)
Sophomore, Elementary Education
Wilson, Robin Michelle
(Collierville, TN)
Freshman, Human Sciences
Wilson, Ronald
(Lucedale, MS)
Graduate, Unclassified-Grad
Wilson, Ryan Patrick
(Jackson, TN)
Junior, Microbiology
Wilson, Sara Marie
(Mendenhall, MS)
Senior, Interdisciplinary Studies, Physical Education, Educational Psychology, Business
Rodeo, Basketball, Swimming, Softball, Teaching Riding Lessons
Wilson, Sarah Kathryn
(Starkville, M
Sophomore, Psychology

Wilson, Stacey Erin
(Purvis, MS)
Junior, Communication
PRSSA
Wilson, Thomas Chadwick
(New Albany, MS)
Senior, Communication
Wilson, Tiquita Nichole
(Crawford, MS)
Freshman, Undeclared
Wilson, Vanessa G.
(Starkville, MS)
Freshman, Continuing Ed. - Non-Degree
Wilson, Zachary Hugo
(Wheeler, MS)
Graduate, Business Administration
Wilson-Warren, Arlecia R.
(Starkville, MS)
Freshman, Special Non-Degree
Wilt, Michael Gaines
(Mississippi State, MS)
Sophomore, Mechanical Engineering
Wiltse, Allyson L.
(Germantown, TN)
Sophomore, Educational Psychology
Wimberley, Jacob C.
(Paris, TN)
Senior, Geoscience
Wimberly, Amanda J.
(Columbus, MS)
Freshman, Human Sciences
Wimberly, Brian James
(Columbus, MS)
Senior, Educational Psychology
Wimberly, Thomas Benjamin
(Biloxi, MS)
Sophomore, Biological Sciences
Wimmer, Amanda C.
(Columbus, MS)
Senior, Special Education
Member Of MSU Wesley Foundation
Wimmer, Bonnie Sue
(Columbus, MS)
Freshman, Music Education
Member Of Wesley Foundation, MSU Concert Choir, Member Of MSU Womens Chorale
Wims, Michael W., Jr.
(Chicago, IL)
Freshman, Undeclared
Winberry, Amy M.
(Brighton, TN)
Freshman, Communication
Winborne, Christy Leigh
(Grady, AL)
Freshman, Animal and Dairy Science
Winchester, Michelle Elaine
(Morrow, OH)
Graduate, Counselor Education
Winchester, Seth Miles
(Macon, MS)
Junior, Landscape Architecture
Winders, Ashley Shannon
(Hamilton, MS)
Freshman, Undeclared
Windham, Erin M.
(Booneville, MS)
Junior, Elementary Education
Windham, Hope Carole
(Laurel, MS)
Sophomore, Real Est & Mortgage
Windham, Jarrica Lamaris
(Mobile, AL)
Freshman, Biological Sciences
Windham, John Griffith
(Starkville, MS)
Freshman, Communication

Windham, Justin Michael
(Booneville, MS)
Senior, Secondary Education
Windham, William A.
(Columbus, MS)
Sophomore, Secondary Education
Windsor, Courtney Lynn
(Livermore, CA)
Senior, Gen Business Admin
Wineki, Tara Marie
(Ocean Springs, MS)
Junior, Pre-Veterinary-Bio.Science
Phi Theta Kappa, Beta Beta Beta, MSU Pre-Vet Club
Winford, Lavonia Yvelvedette
(Marion, MS)
Senior, Social Work
Wing, Jonathan B.
(Vicksburg, MS)
Junior, Aerospace Engineering
Winkleman, Dejha Forest
(Starkville, MS)
Sophomore, Educational Psychology
Winklepleck, Robert Blake
(Columbus, MS)
Sophomore, Aerospace Engineering
Winschel, Therese E.
(Vicksburg, MS)
Senior, Interdisciplinary Studies
Winstead, Derek Todd
(Hattiesburg, MS)
Sophomore, Physical Education
Winstead, Stacy Elizabeth
(Little Rock, MS)
Senior, Interdisciplinary Studies
Winston, Shannon Beasley
(Starkville, MS)
Graduate, English
Winter, Gregory Nathan
(Walnut, MS)
Graduate, Secondary Education
Winter, Leah S.
(Columbus, MS)
Junior, Animal and Dairy Science
Winter, Melissa Anne
(Starkville, MS)
Senior, Psychology
Winter, Ronald W., Jr.
(Pontotoc, MS)
Senior, Marketing
Winters, Becky A.
(Glen, MS)
Senior, Elementary Education
Winters, Elisha M.
(Durant, MS)
Senior, Human Sciences
Winters, John V.
(Horn Lake, MS)
Senior, Economics - A&S
Winters, Kristin Ann
(Vancouver, WA)
Graduate, Geoscience
Winters, Laquita Kynyattah
(Vicksburg, MS)
Junior, Sociology
Winters, Lavern, III
(Starkville, MS)
Junior, Biological Sciences
Winters, Mason William
(Syracuse, NY)
Graduate, Physical Education
Winters, Robert John, Jr.
(Cordova, TN)
Junior, Landscape Architecture
Winters, Tenika M.
(Jackson, MS)
Freshman, Pre-Accounting

Wise, Dustin DeLane
(Columbus, MS)
Junior, Industrial Tech
Wise, Katrina Elizabeth
(Newton, MS)
Senior, Art
Wise, Neal Carter
(Jackson, MS)
Freshman, Undeclared
Wiseman, Alicia J.
(Shannon, MS)
Junior, Wildlife and Fisheries Science
Wiseman, Haydn Michael
(Winona, MS)
Senior, Gen Business Admin
Wiseman, John David
(Starkville, MS)
Freshman, Undeclared
Wiseman, Kathleen Candice
(Louin, MS)
Senior, Elementary Education
Wiser, Ryan Tyler
(Tampa, FL)
Freshman, Gen Business Admin
Wisinger, Brett J.
(Chalmette, LA)
Junior, Computer Engineering
Witbeck, Brandon Wesley
(Starkville, MS)
Sophomore, Mechanical Engineering
Witcher, Bonnie Jean
(Philadelphia, MS)
Senior, Social Work
Witcher, Jason Rush
(Ocean Springs, MS)
Graduate, Taxation
Pi Kappa Alpha, Volunteer Firefighting
Witherington, Shannon N.
(Clinton, MS)
Freshman, Art
Withers, Emily Adelly
(Union, MS)
Senior, Business Admin - MR
Witherspoon, Ashley Nichole
(Hartselle, AL)
Junior, Biological Engineering
Withrow, Christopher A.
(Vicksburg, MS)
Senior, Physical Education
Witt, Ryan Allen
(Starkville, MS)
Junior, Agribusiness
Wittman, Brett Joseph
(Brillion, WI)
Senior, Civil Engineering
Wiygul, James Coleman
(Tupelo, MS)
Senior, Bus Info Systems
Wiygul, William Jess
(Tupelo, MS)
Junior, Civil Engineering
Wodtke, Andrea Ruth
(Bay Springs, MS)
Junior, Biological Sciences
Residence Hall Association, German Club, Golden Key Honor Society
Wofford, Jennifer Joanne
(Starkville, MS)
Graduate, Elementary Education
Wofford, Shemeka C.
(West Point, MS)
Senior, Human Sciences
Wofford, Zane Daniel
(Starkville, MS)
Sophomore, Chemical Engineering
Wolbrecht, John Richard
(Biloxi, MS)
Freshman, Electrical Engineering

Woleben, Jeffrey Townsend
(Starkville, MS)
Sophomore, Art
Wolf, Rebecca Susan
(Lake, MS)
Senior, Business Admin - MR, Accounting
Wolfe, Jeremy Andrew
(Vicksburg, MS)
Sophomore, Management of Const & Land
Wolfe, Kendra L.
(Brandon, MS)
Senior, Elementary Education
Wolfe, Tyler Jared
(Humboldt, TN)
Sophomore, Gen Business Admin
Wolgamott, Amy Aniece
(Laurel, MS)
Graduate, PhD in Community Co Leadership
Wolgemuth, Nicole Mae
(Madison, MS)
Freshman, Mechanical Engineering
Wolverton, Leslie Ann
(Collins, MS)
Freshman, Biological Sciences
Womack, Brandy Alicia
(Starkville, MS)
Graduate, Veterinary Medicine
Womack, Mayme Danielle
(Maben, MS)
Sophomore, Biological Sciences
Womack, Meredith Lauren
(Madison, MS)
Senior, Human Sciences
Womack, Paula Dianne
(Mantee, MS)
Senior, Management of Const & Land
Womack, Randall Kevin
(Mantee, MS)
Sophomore, Ag Eng Tech & Bus
Womack, Timothy Wayne
(Falkville, AL)
Senior, Geoscience
Wong, Jared Steven
(Cincinnati, OH)
Freshman, Marketing
Wong, Terry L.
(Starkville, MS)
Senior, Accounting
Wood, Beverly Calliehill, III
(Starkville, MS)
Senior, Marketing
Wood, Brian L.
(Iuka, MS)
Senior, Chemical Engineering
Wood, Charles B.
(Louisville, MS)
Senior, Marketing
Wood, Craig Laughter
(Fitchburg, WI)
Freshman, Civil Engineering
Wood, David Cordale
(Belmont, MS)
Senior, Mechanical Engineering
Wood, Haley Erin
(Ellisville, MS)
Sophomore, Bus Info Systems
Wood, Janey Rene
(Philadelphia, MS)
Graduate, Education Leadership
Wood, Jessica Dilan
(Izmir, Turkey)
Senior, Psychology
Psi Chi, Forensic Research
Wood, John Matthew
(Maryville, TN)
Graduate, Entomology and Plant Path
Wood, Kaleb Martin
(Ellisville, MS)
Senior, Bus Info Systems
Wood, Laura A.
(Starkville, MS)
Senior, Chemical Engineering
Wood, Lyndall Gail
(Bay Springs, MS)
Senior, Architecture
Wood, Melanie Ann
(Ft. Bragg, NC)
Freshman, Continuing Ed. - Non-Degree
Wood, Steven Wesley
(Stockbridge, GA)
Graduate, Geoscience
Wood, William Christopher
(Cape Town, South Africa)
Junior, Gen Business Admin
Woodall, Angela Nicole
(Meridian, MS)
Sophomore, Gen Business Admin
Woodall, EvaMarie
(Collinsville, MS)
Junior, Business Admin - MR
Woodall, Lee T.
(Pearl, MS)
Graduate, Wildlife and Fisheries Science
Woodard, Brian Wesley
(Eupora, MS)
Senior, Physical Education
Woodard, Erika P.
(Canton, MS)
Junior, Accounting
Woodard, Gregory J.
(Starkville, MS)
Senior, Mechanical Engineering
Woodard, Megan Renee
(Clinton, MS)
Senior, Mathematics
Woodberry, Aisha S.
(Brawley, CA)
Freshman, Continuing Ed. - Non-Degree
Woodberry, Leveta K.
(Vaughan, MS)
Junior, English
Wooden, Jonathan Ross
(Collierville, TN)
Senior, Communication
Reporter For School News Paper, Sports
Woodrell, Grace Elizabeth
(Madison, MS)
Graduate, Veterinary Medicine
Woodrick, Olanre D.
(Columbus, MS)
Junior, Information Tech Services
Woodroof, Larry Brian
(Nashville, TN)
Senior, Architecture
Woodruff, Kimberly A.
(Millington, TN)
Graduate, Veterinary Medicine
Woodruff, Mallory Jo
(Collierville, TN)
Freshman, Biological Engineering
Woods, Annette
(Starkville, MS)
Graduate, Unclassified-Grad
Woods, Carrie A.
(Philadelphia, MS)
Sophomore, Elementary Education
Woods, Christopher Vincent
(Covington, GA)
Freshman, Physical Education
Woods, Coretta L.
(Starkville, MS)
Junior, Communication
Woods, David Lester
(Red Banks, MS)
Freshman, Undeclared
Woods, Elizabeth Jane
(Forest, MS)
Senior, Physical Education
Woods, Josh A.
(Starkville, MS)
Sophomore, Biological Sciences
Woods, Lacie C.
(Houston, MS)
Senior, Architecture
Woods, Mark Everett
(Brandon, MS)
Graduate, Civil Engineering
Woods, Matthew Correll
(Amory, MS)
Senior, Physical Education
Woods, Nakisha Sherece
(Preston, MS)
Junior, Business Admin - MR
Woods, Natalie Rene'
(Kosciusko, MS)
Senior, Information Tech Services, Business
Woods, Nicole Latrece
(Preston, MS)
Junior, Business Admin - MR
Woods, Robert Timothy
(Sherman Oaks, CA)
Senior, Geoscience
Woods, Susan Tiffany
(Ruleville, MS)
Sophomore, Real Est & Mortgage
Woods, Timothy Ross
(Starkville, MS)
Freshman, Electrical Engineering
Woods, Travis Brandon
(Brandon, MS)
Freshman, Undeclared
Woods, Trevino Romaneko
(Starkville, MS)
Junior, Undeclared
Woods, William Weldon, IV
(Meridian, MS)
Sophomore, Biological Sciences
Woodward, Christopher Jon
(Amory, MS)
Senior, Communication
Woodward, James Matthew
(Starkville, MS)
Freshman, Physical Education
Woodward, Kimberly Hope
(Starkville, MS)
Freshman, Biological Sciences
Delta Delta Delta
Woody, Cheryl Lynn
(Columbus, MS)
Senior, Banking & Finance
Woody, Kelli Susanne
(Tupelo, MS)
Freshman, Undeclared
Woodyear, Justin Tyler
(Laurel, MS)
Sophomore, Undeclared
Woolbright, Christopher Wayne
(West Point, MS)
Senior, Political Science
Wooley, Billie Jean
(Louisville, MS)
Graduate, History
Wooley, Jennifer Christine
(Collierville, TN)
Graduate, Veterinary Medicine
Woolfolk, Jonathan Allen
(Senatobia, MS)
Senior, Chemistry
Woolfolk, Sandra Winia
(Starkville, MS)
Graduate, Entomology and Plant Path
Woolfolk, Sara R.
(Starkville, MS)
Senior, Human Sciences
Woolley, Margaret Lynn
(Starkville, MS)
Graduate, Veterinary Medicine
Woolman, Carra Jo
(Madison, MS)
Junior, Biological Sciences
Word, Anthony Scott
(Okolona, MS)
Senior, Marine Biology
Work, Kelly Suzanne
(Pinson, AL)
Freshman, Gen Business Admin
Workman, Alisha Ann
(Rogersville, AL)
Freshman, Animal and Dairy Science
Pre-Vet Club
Worley, Courtney Ann
(Collierville, TN)
Senior, Accounting
Worley, Jacqueline L. B.
(Mcallen, TX)
Graduate, Education, Child Development
Worley, Katie M.
(Germantown, TN)
Senior, Accounting
Worrel, Lauren Elise
(Hattiesburg, MS)
Senior, Physical Education
Worsham, Andrew Jennings
(Charleston, MS)
Sophomore, Real Est & Mortgage
Worsham, Sara Elizabeth
(Leland, MS)
Senior, Human Sciences
Worshum, Nicole Paige
(Loxley, AL)
Graduate, Veterinary Medicine
Wortham, Lakesha Marie
(Jackson, MS)
Freshman, Undeclared
Worthen, Deborah
(South Jordan, UT)
Senior, Geoscience
Wozniak, John Michael
(Birmingham, AL)
Junior, Industrial Engineering
Wraggs, Tashika D.
(Louisville, MS)
Sophomore, Technology Teacher Ed.
Wray, Jeremy Wayne
(Florence, MS)
Junior, Management of Const & Land
Wren, Elisabeth Ann
(Courtland, MS)
Senior, Elementary Education
Wren, Leigh Ellen
(Starkville, MS)
Senior, Educational Psychology
Wright, Aaron Joshua
(Meridian, MS)
Junior, Electrical Engineering
Wright, Aaron Keith
(New Bloomfield, PA)
Graduate, Geoscience
Wright, Adam B.
(Starkville, MS)
Senior, Wildlife and Fisheries Science
Wright, Althea Charis
(Starkville, MS)
Sophomore, Mechanical Engineering

Wright, Amanda Blaine
(Vardaman, MS)
Freshman, Elementary Education
Wright, Amanda Marie
(Gulfport, MS)
Junior, Mechanical Engineering
Wright, Anthony Vallient
(Vicksburg, MS)
Junior, Marketing
Wright, Brandon B.
(Memphis, TN)
Junior, Physical Education
Wright, Charles Adam
(Louisville, MS)
Sophomore, Biological Sciences
Wright, Dewey Marlon, III
(Vicksburg, MS)
Senior, Psychology
Wright, Diane Provencher
(Columbus, MS)
Junior, Undeclared
Wright, Evan David
(Clinton, MS)
Junior, Civil Engineering
Wright, Heather Louise
(Bartlett, TN)
Junior, Biological Sciences, Spanish
Sigma Alpha Iota, Pre-Vet Club
Wright, James Robert, III
(Germantown, TN)
Sophomore, Risk Mgt, Insurance,Fin.Plan
Wright, Jared W.
(Quitman, MS)
Senior, Forestry
Society Of American Foresters, Wildlife Society, Xi Sigma Pi National Forestry And Wildlife Honors, Society, Sophomore Academic Achievement Award
We're proud of you, God bless, Love Mom and Dad
Wright, Jennifer Leigh
(Starkville, MS)
Senior, Elementary Education
Wright, Jennifer Lynn
(Bolton, MS)
Senior, Human Sciences
Wright, Jonathan Myrick
(Tupelo, MS)
Senior, Undeclared
Wright, Katherine Rose
(Quitman, MS)
Senior, Accounting
Wright, Latoya Ranet
(Pike Road, AL)
Graduate, Chemistry
Wright, Lee David
(Birmingham, AL)
Senior, Biological Engineering
Wright, Martha E.
Junior, Psychology
Wright, Mary Francis
(Madison, MS)
Senior, Elementary Education
Wright, Michael Ellis
(Jackson, MS)
Freshman, Undeclared
Wright, Patrick William
(Germantown, TN)
Sophomore, Geoscience
Wright, Rashad Thomas
(Tallahassee, FL)
Senior, Physical Education
Wright, Rickey E.
([illegible], MS)
Sophomore, Physical Education
Wright, Ronald Scott
(Starkville, MS)
Graduate, Weed Science
Wright, Roxanne
(Houston, MS)
Senior, Technology Teacher Ed.
Wright, Scott Larman
(Saltillo, MS)
Senior, Agribusiness
Wright, Susan Carole
(Houston, MS)
Graduate, Counselor Education
Wright, Thomas M., Jr.
(Jackson, MS)
Senior, Industrial Engineering
Wright, Valerie Michele
(Vicksburg, MS)
Senior, Biological Sciences
Wright, William B.
(Terry, MS)
Freshman, Mechanical Engineering
Wrigley, Sarah Givens
(Olive Branch, MS)
Freshman, English
Wu, Biing-Ru
(Chung-Li City, Taiwan)
Graduate, Molecular Biology
Karate, Jogging
Wu, Huangli
(Starkville, MS)
Graduate, Aerospace Engineering
Wu, Jian
(Starkville, MS)
Graduate, Electrical Engineering
Wu, Jixiang
(Starkville, MS)
Graduate, Unclassified-Grad
Wu, Tai-Chi
(Starkville, MS)
Graduate, Engineering
Wu, Tinghao
(Starkville, MS)
Graduate, Industrial Engineering
Wu, Tsung-Che
(Tainan, Taiwan)
Graduate, Finance
Finance
Wu, Xiaoqin
(Starkville, MS)
Graduate, Mathematical Sciences
Wu, Zhilu
(Starkville, MS)
Graduate, Accounting
Wyatt, Nicole E.
(Clinton, MS)
Sophomore, Communication, Marketing
Delta Delta Delta, 2005 Orientation Leader, Tri Delta Vice President, Of Public Relations, 2005 SA Asst. Director Of, Public Relations, 2004 SA Senator
Wyche, Calvin D.
(Miami, FL)
Freshman, Undeclared
Wyckoff, Nicholas Ward
(Starkville, MS)
Junior, Chemical Engineering
Wyers, Buddy Aaron
(Columbus, MS)
Senior, Technology Teacher Ed.
Wyers, Penny J.
(Columbus, MS)
Senior, Psychology
Wylie, Christina Diane
(Mountain View, AR)
Freshman, Political Science, History
Reading, Writing, Learning
Wylie, Eric A.
(Amory, MS)
Senior, Electrical Engineering
Wyms, Shakira L.
(Mississippi State, MS)
Junior, Technology Teacher Ed.
Wyrick, Stephen Morris
(Laurel, MS)
Senior, Business Admin - MR
Golf, Coaching Baseball
Xian, Li
(Denver, CO)
Senior, Accounting
Xie, Menghe
(Lubbock, TX)
Junior, Gen Business Admin
Xie, Tieling
(Guangzhou)
Graduate, Engineering
Xu, Songshun
(Jinhu, Jiangsu)
Graduate, Electrical Engineering
Xue, Qingluan
(Starkville, MS)
Graduate, Computational Engineering
Basketball, Jogging
Yackle, Nicklaus Tyler
(Crystal Lake, IL)
Freshman, Marketing
Yadao, Dara Renee
(Biloxi, MS)
Freshman, Art
Yadav, Krishan
(Starkville, MS)
Graduate, Electrical Engineering
Yadav, Ram Babu
(Starkville, MS)
Graduate, Physics
Yager, Corey D.
(New Albany, MS)
Freshman, Civil Engineering
Yager, Lisa Y.
(Columbia, MS)
Graduate, Forest Resources
Yaghi, Abdulfattah Mohamed
(Mississippi State, MS)
Graduate, Public Policy & Admin
Yamazoe, Tomoyuki
(Starkville, MS)
Graduate, Physical Education
Yancey, Jeremy Allen
(Greenville, TX)
Graduate, Engineering Physics
Yanez, Anthony J.
(Houston, TX)
Senior, Geoscience
Yang, Yi
(Starkville, MS)
Graduate, Education
Yang, Zhijun
(Starkville, MS)
Graduate, Ag Economics
Yantek, Christine Marie
(Goose Creek, SC)
Sophomore, Music Education
Yao, Qi
(Starkville, MS)
Graduate, Statistics
Yap, Lilly Hsiao-Yun
(Columbus, OH)
Graduate, Geoscience
Yarber, Jason P.
(Booneville, MS)
Senior, Physical Education
Yarber, John W., Jr.
(Booneville, MS)
Graduate, PhD in Community Co Leadership
Yarbrough, Charity
(Sturgis, MS)
Graduate, Workforce Education
Yarbrough, Chelsea M.
(Starkville, MS)
Freshman, Human Sciences
Yarbrough, Dana Elizabeth
(Philadelphia, MS)
Junior, Elementary Education
Yarbrough, Donny L.
(Hanceville, AL)
Senior, Geoscience
Yarbrough, Eric Leron
(Louisville, MS)
Sophomore, History
Yarbrough, Erin M.
(Starkville, MS)
Junior, Undeclared
Yarbrough, Kristan N.
(Mississippi State, MS)
Senior, Accounting
Yarotskaya, Natallia G.
(Eureka Springs, AR)
Sophomore, Gen Business Admin, Foreign Languages
Singing, Playing The Piano, Dancing, Track
Yates, Bethany Leigh
(Columbus, MS)
Junior, Communication
Yates, Davebriell Donte
(Vicksburg, MS)
Junior, Industrial Engineering
Yates, Janet Lynne
(Philadelphia, MS)
Graduate, Physical Education
Yates, Stephen Maurice
(Utica, MS)
Sophomore, Undeclared
Ye, Fuqiang
(Wuhan)
Graduate, Computer Science
Ye, Guozhong
(Starkville, MS)
Graduate, Chemistry
Ye, Jinglong
(Starkville, MS)
Graduate, Mathematical Sciences
Yeager, Bridgette Allen
(Newton, MS)
Graduate, Public Policy & Admin
Yeager, Gina L.
(Starkville, MS)
Graduate, Sociology
Yeates, David Earl
(Starkville, MS)
Senior, Physical Education
Yeatman, Edward K.
(Meridian, MS)
Freshman, Architecture
Yeatman, Thomas Luke
(Columbus, MS)
Junior, Accounting
Yee, Bryan
(Boise, ID)
Graduate, Geoscience
Yelverton, Jonathan T.
(Vaiden, MS)
Senior, Political Science
Yen, Ling Ling
(Starkville, MS)
Graduate, Education
Yerby, Joshua N.
(Vernon, AL)
Senior, Wildlife and Fisheries Science
Yerger, Ida Catherine
(Jackson, MS)
Sophomore, Art
Yi, Tingfang
(Starkville, MS)
Graduate, Molecular Biology

Yielding, Charlie D.
(Mantachie, MS)
Senior, Psychology
Yin, Lishu
(Starkville, MS)
Graduate, Agricultural Science
Ynturi, Parvathi
(Starkville, MS)
Graduate, Agronomy
Yoas, Robert Micheal
(Bossier City, LA)
Senior, Geoscience
Yocum, Brandi Denise
(Lakeview, OR)
Graduate, Geoscience
Yoder, Andrew J.
(Fort Wayne, IN)
Junior, Marketing
Yokoyama, Yu
(Starkville, MS)
Physical Education
Yonker, James Fredrick
(Starkville, MS)
Sophomore, Geoscience
Yoon, Jinyoung
(Starkville, MS)
Graduate, Master Science Information Sys
York, Arrah Monique
(Philadelphia, MS)
Senior, Business Admin - MR
York, Joseph Nathan
(Arab, AL)
Senior, Foreign Language
York, Kenneth Pressgrove
(Starkville, MS)
Graduate, Mechanical Engineering
York, Kyle T.
(Starkville, MS)
Senior, Banking & Finance
York, Sharon Marie
(Colonial heights, VA)
Graduate, Geoscience
York, Tracie Wanell
(Water Valley, MS)
Senior, Psychology
Yost, Marlena Catherine
(Starkville, MS)
Graduate, Veterinary Med Science
Yost, Roxanne M.
(Gulfport, MS)
Senior, Educational Psychology
Youkey, Meredith Lynn Stafford
(Huntsville, AL)
Senior, Gen Business Admin
Young, Alyse Michelle
(Hoover, AL)
Sophomore, Industrial Engineering
Young, Amanda R.
(Madison, MS)
Graduate, Accounting
Young, Ameilia Rebecca
(Little Rock, AR)
Junior, Risk Mgt, Insurance,Fin.Plan
Delta Gamma, Golden Key, Gamma Phi Beta
Young, April Renee
(Louisville, MS)
Junior, Elementary Education
Young, Ashlee Chanel
(Jackson, MS)
Senior, Gen Business Admin
Young, Ashley Christina
(Saltillo, MS)
Junior, English
Young, Ashley Rae
(Starkville, MS)
Sophomore, Educational Psychology
Young, Barbara Lynn
(Meridian, MS)
Graduate, Education
Young, Barton Bain
(Tuscaloosa, AL)
Freshman, Biological Sciences
Young, Brian Alan
(Senatobia, MS)
Senior, Computer Science
Young, Brooke Jennifer
(Seminary, MS)
Senior, Chemical Engineering
Young, Carson B.
(Tuscaloosa, AL)
Senior, Communication
Young, Chamel Latrice
(Starkville, MS)
Senior, Computer Engineering
Young, Charlotte M
(Brandon, MS)
Graduate, Elem, Mid, Sec Ed Admin
Young, Christy M.
(West Point, MS)
Graduate, Technology
Young, Cindy Kay, Garrett
(Clinton, MS)
Senior, Elementary Education, English, History And Reading Specialist
Shopping, Going To The Beach, Swimming, PTO- V.P. Of The Phila./Neshoba Lib. Organ-Tennis, Spending Summers N Florida W/My Children/Husband
Young, Cy Preston
(Alamo, TN)
Senior, Risk Mgt, Insurance,Fin.Plan
Young, Hunter Leigh
(Starkville, MS)
Junior, Human Sciences
Young, James Stephen
(West Point, MS)
Junior, Physical Education
Young, Jason Lernard
(Durant, MS)
Senior, Physical Education
Young, Jean Margaret
(Columbus, MS)
Graduate, Business Administration
MBA Association, Association Of Information Technology Professional
Young, Jeremy Chase
(Ellisville, MS)
Junior, Agronomy
Young, Jessica D.
(Starkville, MS)
Senior, Physical Education
Young, John William
(Eupora, MS)
Senior, Mechanical Engineering
Young, Joseph Ronald
(Gardendale, AL)
Senior, Agronomy
Young, Joseph William
(Mccomb, MS)
Senior, Agronomy
Young, Julie Lynn
(Schoolcraft, MI)
Graduate, Geoscience
Young, Kathryn Marie
(Starkville, MS).
Senior, Poultry Science
Young, Kevin Clayton
(Gautier, MS)
Junior, Bus Info Systems
Young, La Pashon A.
(Starkville, MS)
Senior, Psychology
Young, Lauren
(Richboro, PA)
Senior, Meteorology
Young, Lauren Ruth
(Starkville, MS)
Graduate, Veterinary Medicine
Young, Lindsey Elizabeth
(Harvest, AL)
Freshman, Animal and Dairy Science
Young, Logan J.
(Memphis, TN)
Freshman, Gen Business Admin
Young, Mackie E.
(Marks, MS)
Senior, Physical Education
Young, Marcus Rotez
(Tutwiler, MS)
Senior, Agribusiness
Young, Matthew Tyler
(Collinsville, MS)
Senior, Computer Engineering
Young, Meredith
(Huntsville, AL)
Sophomore, Human Sciences
Young, Michael V.
(Picayune, MS)
Senior, Computer Engineering
Young, Nakya A.
(Starkville, MS)
Junior, Educational Psychology
Young, Nate A.
(Memphis, TN)
Junior, Undeclared
Young, Patricia Boggess
(Starkville, MS)
Senior, Human Sciences
Young, Raven Amber
(Oxford, MS)
Junior, Risk Mgt, Insurance,Fin.Plan, Finance And Banking
Young, Raymond Albert
(Hernando, MS)
Senior, Horticulture
Greenhouse Manager - MSU Horticulture Club, Intramural Sports, Hunting
We are proud of you, Love Mom and Dad
Young, Robert B.
(Smithville, MS)
Senior, Wildlife and Fisheries Science
Young, Rose Ella
(West Point, MS)
Junior, Human Sciences
Young, Rosemary Barfield
(Meridian, MS)
Senior, Social Work
Young, Shelia M.
(Avon, MS)
Junior, Special Education
Young, Sonjia A.
(Starkville, MS)
Senior, Elementary Education
Young, Stacy M.
(Starkville, MS)
Graduate, Education
Young, Summer Elaine
(Tupelo, MS)
Freshman, Gen Business Admin
Young, Taurus Tramel
(Kilmichael, MS)
Freshman, Undeclared
Young, Taylor Alford
(Ruth, MS)
Senior, Software Engineering
Young, Terrance Deandre
(Tuscaloosa, AL)
Senior, Computer Engineering
Alpha Phi Alpha
Young, Tygia D.
(West Point, MS)
Sophomore, Physical Education
Young, Tyler Stennis
(Tupelo, MS)
Senior, Industrial Engineering
Young, Venessia Dreon
(Clarksdale, MS)
Junior, Information Tech Services
Young, Veronica Harris
(Starkville, MS)
Sophomore, Elementary Education
Young, Wendolyn
(Brandon, MS)
Graduate, Public Policy & Admin
Young, Zachary Adam
(Ruth, MS)
Senior, Civil Engineering
Youngblood, Barry James
(Gulfport, MS)
Sophomore, Computer Science
Youngblood, Dustin Michelle
(Greenwood, MS)
Freshman, Biological Sciences
Youngblood, Frank M.
(Brandon, MS)
Junior, Gen Business Admin
Youngblood, Katherine Mackenzie
(Germantown, TN)
Freshman, Undeclared
Youngblood, Ramey Callahan, Jr.
(Starkville, MS)
Graduate, Animal Physiology
Younger, Kylie Ruth
(Menasha, WI)
Freshman, Aerospace Engineering
Younger, Stephen Bradley
(Ridgeland, MS)
Junior, Accounting
Youngman, Kimberly C
(Belzoni, MS)
Junior, Secondary Education
Yu, Huan
(Starkville, MS)
Graduate, Master Science Information Sys
Yu, Jinghua
(Starkville, MS)
Graduate, Accounting
Yu, Qiuli
(Starkville, MS)
Graduate, Engineering
Yu, Zheng
(Starkville, MS)
Graduate, Business Administration
Yuk, Hwan-Seung
(Mississippi State, MS)
Freshman, Electrical Engineering
Yurasek, Brandy Elaine
(Columbus, MS)
Graduate, Business Administration
Zabaldano, John P.
(Brandon, MS)
Senior, Mechanical Engineering
Zadzielski, Stephanie Ann
(Brandon, MS)
Graduate, Unclassified-Grad
Zahner, Justin Paul
(Byhalia, MS)
Senior, Architecture
Zawacki, Krzysztof Rafal
(Warsaw, Poland)
Graduate, Unclassified-Grad
Zawaski, Christine Theresa
(Starkville, MS)
Graduate, Forestry
Zdaniuk, Gregory J.
(Starkville, MS)
Graduate, Engineering

Zeagler, Christopher Alan
(Heidelberg, MS)
Graduate, Veterinary Medicine
Zegley, David Nicholas
(Starkville, MS)
Senior, Architecture
Zelenka, Haley Lynn
(Pascagoula, MS)
Junior, English
Zelinski, Christy Nicole
(Southaven, MS)
Senior, Secondary Education
Zellner, Amanda Catheyryn
(Ocean Springs, MS)
Senior, Poultry Science
Zeng, Tingyu
(Harrison, NJ)
Graduate, Computer Science
Zepponi, Stephanie A.
(Greenville, MS)
Junior, Marketing
Zeringue, Phillip Ross
(Mandeville, LA)
Sophomore, Marketing
Zha, Wei
(Starkville, MS)
Graduate, Electrical Engineering
Zhang, Cao
(Starkville, MS)
Graduate, Computer Engineering
Zhang, Fangbo
(Ridgeland, MS)
Freshman, Computer Engineering
Zhang, Hong
(Starkville, MS)
Graduate, Accounting
Zhang, Kai
(Mississippi State, MS)
Graduate, Electronic Visualization
Zhang, Lin
(Starkville, MS)
Graduate, Business Administration
Zhang, Xingjun
(Mississippi State, MS)
Graduate, Engineering
Zhang, Xudong
(Starkville, MS)
Graduate, Electrical Engineering
Zhang, Yanci
(Starkville, MS)
Graduate, Engineering
Zhang, Yang
(Starkville, MS)
Graduate, Computer Science
Zhang, Ying
(Starkville, MS)
Graduate, Landscape Architecture
Zhang, Yongcheng
(Starkville, MS)
Graduate, Chemistry
Zhang, Zhonglong
(Clinton, MS)
Graduate, Unclassified-Grad
Zhang, Zhuoxiu
(Starkville, MS)
Graduate, Engineering
Zhao, Xiaofeng
(Magnolia, AR)
Graduate, Business Administration
Zheng, Hongbo
(Starkville, MS)
Graduate, Physics
Zheng, Nibiao
(Starkville, MS)
Graduate, Statistics
Zhou, Ai H.
(Starkville, MS)
Graduate, Chemistry
Zhou, Menghua
(Starkville, MS)
Graduate, Computer Science
Zhou, Rong
(Starkville, MS)
Graduate, Computer Science
Zhou, Yongquan
(Memphis, TN)
Graduate, Computational Engineering, Packaging Engineering, Mechanical Engineering
Science, Technology Development And Applications, Research And Development, Teaching And High Education
Zhu, Hong
(Columbus, MS)
Graduate, MBA - Project Management
Ziegeler, Sean Bernard
(Waveland, MS)
Graduate, Computer Engineering
Ziegler, Brett Martin
(Chalmette, LA)
Sophomore, Aerospace Engineering
Philosophy And Religion Club, AIAA
Zieman, Valerie Michelle
(Biloxi, MS)
Sophomore, Biological Sciences
Zieren, Benjamin Carter
(Oxford, MS)
Graduate, Veterinary Medicine
Zimmerman, Derrick Dewayne
(Monroe, LA)
Senior, Physical Education
Zimmerman, Jacquelyn Anne
(Tallahassee, FL)
Senior, Forestry
Zimmerman, Stephen John
(Germantown, TN)
Freshman, Physical Education
Zimmerman, Timothy F
(Somerset, KY)
Graduate, PhD in Community Co Leadership
Zinkus, Angela Helen
(Canton, MS)
Graduate, Veterinary Medicine
Zinn, Bobby J.
(Starkville, MS)
Freshman, Bus Info Systems
Zinn, Teneshia Laquanda
(Holly Springs, MS)
Freshman, Biological Sciences
Zischke, Robert David
(Brandon, MS)
Sophomore, Undeclared
Zito, Kristin Lindsay
(Madison, MS)
Junior, Marketing
Phi Mu
Zu, Cheng-Li
(Starkville, MS)
Graduate, Chemistry
Zumwalt, Jonathan Casey
(Starkville, MS)
Freshman, Art
Zumwalt, Joseph Collin
(Starkville, MS)
Senior, Biological Engineering
Zurface, Emily Marie
(Collierville, TN)
Freshman, Undeclared
Zynosky-Sharpling, Claudia Viviana
(Decatur, MS)
Junior, Elementary Education

Yonker, James Fredrick
(Starkville, MS)
Sophomore, Geoscience
Yoon, Jinyoung
(Starkville, MS)
Graduate, Master Science Information Sys
York, Arrah Monique
(Philadelphia, MS)
Senior, Business Admin - MR
York, Joseph Nathan
(Arab, AL)
Senior, Foreign Language
York, Kenneth Pressgrove
(Starkville, MS)
Graduate, Mechanical Engineering
York, Kyle T.
(Starkville, MS)
Senior, Banking & Finance
York, Sharon Marie
(Colonial heights, VA)
Graduate, Geoscience
York, Tracie Wanell
(Water Valley, MS)
Senior, Psychology
Yost, Marlena Catherine
(Starkville, MS)
Graduate, Veterinary Med Science
Yost, Roxanne M.
(Gulfport, MS)
Senior, Educational Psychology
Youkey, Meredith Lynn Stafford
(Huntsville, AL)
Senior, Gen Business Admin
Young, Alyse Michelle
(Hoover, AL)
Sophomore, Industrial Engineering
Young, Amanda R.
(Madison, MS)
Graduate, Accounting
Young, Ameilia Rebecca
(Little Rock, AR)
Junior, Risk Mgt, Insurance,Fin.Plan
Delta Gamma, Golden Key, Gamma Phi Beta
Young, April Renee
(Louisville, MS)
Junior, Elementary Education
Young, Ashlee Chanel
(Jackson, MS)
Senior, Gen Business Admin
Young, Ashley Christina
(Saltillo, MS)
Junior, English
Young, Ashley Rae
(Starkville, MS)
Sophomore, Educational Psychology
Young, Barbara Lynn
(Meridian, MS)
Graduate, Education
Young, Barton Bain
(Tuscaloosa, AL)
Freshman, Biological Sciences
Young, Brian Alan
(Senatobia, MS)
Senior, Computer Science
Young, Brooke Jennifer
(Seminary, MS)
Senior, Chemical Engineering
Young, Carson B.
(Tuscaloosa, AL)
Senior, Communication
Young, Chamel Latrice
(Starkville, MS)
Senior, Computer Engineering
Young, Charlotte M
(Brandon, MS)
Graduate, Elem, Mid, Sec Ed Admin
Young, Christy M.
(West Point, MS)
Graduate, Technology
Young, Cindy Kay, Garrett
(Clinton, MS)
Senior, Elementary Education, English, History And Reading Specialist
Shopping, Going To The Beach, Swimming, PTO- V.P. Of The Phila./Neshoba Lib. Organ-Tennis, Spending Summers N Florida W/My Children/Husband
Young, Cy Preston
(Alamo, TN)
Senior, Risk Mgt, Insurance,Fin.Plan
Young, Hunter Leigh
(Starkville, MS)
Junior, Human Sciences
Young, James Stephen
(West Point, MS)
Junior, Physical Education
Young, Jason Lernard
(Durant, MS)
Senior, Physical Education
Young, Jean Margaret
(Columbus, MS)
Graduate, Business Administration
MBA Association, Association Of Information Technology Professional
Young, Jeremy Chase
(Ellisville, MS)
Junior, Agronomy
Young, Jessica D.
(Starkville, MS)
Senior, Physical Education
Young, John William
(Eupora, MS)
Senior, Mechanical Engineering
Young, Joseph Ronald
(Gardendale, AL)
Senior, Agronomy
Young, Joseph William
(Mccomb, MS)
Senior, Agronomy
Young, Julie Lynn
(Schoolcraft, MI)
Graduate, Geoscience
Young, Kathryn Marie
(Starkville, MS)
Senior, Poultry Science
Young, Kevin Clayton
(Gautier, MS)
Junior, Bus Info Systems
Young, La Pashon A.
(Starkville, MS)
Senior, Psychology
Young, Lauren
(Richboro, PA)
Senior, Meteorology
Young, Lauren Ruth
(Starkville, MS)
Graduate, Veterinary Medicine
Young, Lindsey Elizabeth
(Harvest, AL)
Freshman, Animal and Dairy Science
Young, Logan J.
(Memphis, TN)
Freshman, Gen Business Admin
Young, Mackie E.
(Marks, MS)
Senior, Physical Education
Young, Marcus Rotez
(Tutwiler, MS)
Senior, Agribusiness
Young, Matthew Tyler
(Collinsville, MS)
Senior, Computer Engineering
Young, Meredith
(Huntsville, AL)
Sophomore, Human Sciences
Young, Michael V.
(Picayune, MS)
Senior, Computer Engineering
Young, Nakya A.
(Starkville, MS)
Junior, Educational Psychology
Young, Nate A.
(Memphis, TN)
Junior, Undeclared
Young, Patricia Boggess
(Starkville, MS)
Senior, Human Sciences
Young, Raven Amber
(Oxford, MS)
Junior, Risk Mgt, Insurance,Fin.Plan, Finance And Banking
Young, Raymond Albert
(Hernando, MS)
Senior, Horticulture
Greenhouse Manager - MSU Horticulture Club, Intramural Sports, Hunting
We are proud of you, Love Mom and Dad
Young, Robert B.
(Smithville, MS)
Senior, Wildlife and Fisheries Science
Young, Rose Ella
(West Point, MS)
Junior, Human Sciences
Young, Rosemary Barfield
(Meridian, MS)
Senior, Social Work
Young, Shelia M.
(Avon, MS)
Junior, Special Education
Young, Sonjia A.
(Starkville, MS)
Senior, Elementary Education
Young, Stacy M.
(Starkville, MS)
Graduate, Education
Young, Summer Elaine
(Tupelo, MS)
Freshman, Gen Business Admin
Young, Taurus Tramel
(Kilmichael, MS)
Freshman, Undeclared
Young, Taylor Alford
(Ruth, MS)
Senior, Software Engineering
Young, Terrance Deandre
(Tuscaloosa, AL)
Senior, Computer Engineering
Alpha Phi Alpha
Young, Tygia D.
(West Point, MS)
Sophomore, Physical Education
Young, Tyler Stennis
(Tupelo, MS)
Senior, Industrial Engineering
Young, Venessia Dreon
(Clarksdale, MS)
Junior, Information Tech Services
Young, Veronica Harris
(Starkville, MS)
Sophomore, Elementary Education
Young, Wendolyn
(Brandon, MS)
Graduate, Public Policy & Admin
Young, Zachary Adam
(Ruth, MS)
Senior, Civil Engineering
Youngblood, Barry James
(Gulfport, MS)
Sophomore, Computer Science
Youngblood, Dustin Michelle
(Greenwood, MS)
Freshman, Biological Sciences
Youngblood, Frank M.
(Brandon, MS)
Junior, Gen Business Admin
Youngblood, Katherine Mackenzie
(Germantown, TN)
Freshman, Undeclared
Youngblood, Ramey Callahan, Jr.
(Starkville, MS)
Graduate, Animal Physiology
Younger, Kylie Ruth
(Menasha, WI)
Freshman, Aerospace Engineering
Younger, Stephen Bradley
(Ridgeland, MS)
Junior, Accounting
Youngman, Kimberly C
(Belzoni, MS)
Junior, Secondary Education
Yu, Huan
(Starkville, MS)
Graduate, Master Science Information Sys
Yu, Jinghua
(Starkville, MS)
Graduate, Accounting
Yu, Qiuli
(Starkville, MS)
Graduate, Engineering
Yu, Zheng
(Starkville, MS)
Graduate, Business Administration
Yuk, Hwan-Seung
(Mississippi State, MS)
Freshman, Electrical Engineering
Yurasek, Brandy Elaine
(Columbus, MS)
Graduate, Business Administration
Zabaldano, John P.
(Brandon, MS)
Senior, Mechanical Engineering
Zadzielski, Stephanie Ann
(Brandon, MS)
Graduate, Unclassified-Grad
Zahner, Justin Paul
(Byhalia, MS)
Senior, Architecture
Zawacki, Krzysztof Rafal
(Warsaw, Poland)
Graduate, Unclassified-Grad
Zawaski, Christine Theresa
(Starkville, MS)
Graduate, Forestry
Zdaniuk, Gregory J.
(Starkville, MS)
Graduate, Engineering
Zeagler, Christopher Alan
(Heidelberg, MS)
Graduate, Veterinary Medicine
Zegley, David Nicholas
(Starkville, MS)
Senior, Architecture
Zelenka, Haley Lynn
(Pascagoula, MS)
Junior, English
Zelinski, Christy Nicole
(Southaven, MS)
Senior, Secondary Education
Zellner, Amanda Catheyryn
(Ocean Springs, MS)
Senior, Poultry Science
Zeng, Tingyu
(Harrison, NJ)
Graduate, Computer Science

Zepponi, Stephanie A.
(Greenville, MS)
Junior, Marketing
Zeringue, Phillip Ross
(Mandeville, LA)
Sophomore, Marketing
Zha, Wei
(Starkville, MS)
Graduate, Electrical Engineering
Zhang, Cao
(Starkville, MS)
Graduate, Computer Engineering
Zhang, Fangbo
(Ridgeland, MS)
Freshman, Computer Engineering
Zhang, Hong
(Starkville, MS)
Graduate, Accounting
Zhang, Kai
(Mississippi State, MS)
Graduate, Electronic Visualization
Zhang, Lin
(Starkville, MS)
Graduate, Business Administration
Zhang, Xingjun
(Mississippi State, MS)
Graduate, Engineering
Zhang, Xudong
(Starkville, MS)
Graduate, Electrical Engineering
Zhang, Yanci
(Starkville, MS)
Graduate, Engineering
Zhang, Yang
(Starkville, MS)
Graduate, Computer Science
Zhang, Ying
(Starkville, MS)
Graduate, Landscape Architecture
Zhang, Yongcheng
(Starkville, MS)
Graduate, Chemistry
Zhang, Zhonglong
(Clinton, MS)
Graduate, Unclassified-Grad
Zhang, Zhuoxiu
(Starkville, MS)
Graduate, Engineering
Zhao, Xiaofeng
(Magnolia, AR)
Graduate, Business Administration
Zheng, Hongbo
(Starkville, MS)
Graduate, Physics
Zheng, Nibiao
(Starkville, MS)
Graduate, Statistics
Zhou, Ai H.
(Starkville, MS)
Graduate, Chemistry
Zhou, Menghua
(Starkville, MS)
Graduate, Computer Science
Zhou, Rong
(Starkville, MS)
Graduate, Computer Science
Zhou, Yongquan
(Memphis, TN)
Graduate, Computational Engineering, Packaging Engineering, Mechanical Engineering
Science, Technology Development And Applications, Research And Development, Teaching And High Education
Zhu, Hong
(Columbus, MS)
Graduate, MBA - Project Management
Ziegeler, Sean Bernard
(Waveland, MS)
Graduate, Computer Engineering
Ziegler, Brett Martin
(Chalmette, LA)
Sophomore, Aerospace Engineering
Philosophy And Religion Club, AIAA
Zieman, Valerie Michelle
(Biloxi, MS)
Sophomore, Biological Sciences
Zieren, Benjamin Carter
(Oxford, MS)
Graduate, Veterinary Medicine
Zimmerman, Derrick Dewayne
(Monroe, LA)
Senior, Physical Education
Zimmerman, Jacquelyn Anne
(Tallahassee, FL)
Senior, Forestry
Zimmerman, Stephen John
(Germantown, TN)
Freshman, Physical Education
Zimmerman, Timothy F
(Somerset, KY)
Graduate, PhD in Community Co Leadership
Zinkus, Angela Helen
(Canton, MS)
Graduate, Veterinary Medicine
Zinn, Bobby J.
(Starkville, MS)
Freshman, Bus Info Systems
Zinn, Teneshia Laquanda
(Holly Springs, MS)
Freshman, Biological Sciences
Zischke, Robert David
(Brandon, MS)
Sophomore, Undeclared
Zito, Kristin Lindsay
(Madison, MS)
Junior, Marketing
Phi Mu
Zu, Cheng-Li
(Starkville, MS)
Graduate, Chemistry
Zumwalt, Jonathan Casey
(Starkville, MS)
Freshman, Art
Zumwalt, Joseph Collin
(Starkville, MS)
Senior, Biological Engineering
Zurface, Emily Marie
(Collierville, TN)
Freshman, Undeclared
Zynosky-Sharpling, Claudia Viviana
(Decatur, MS)
Junior, Elementary Education

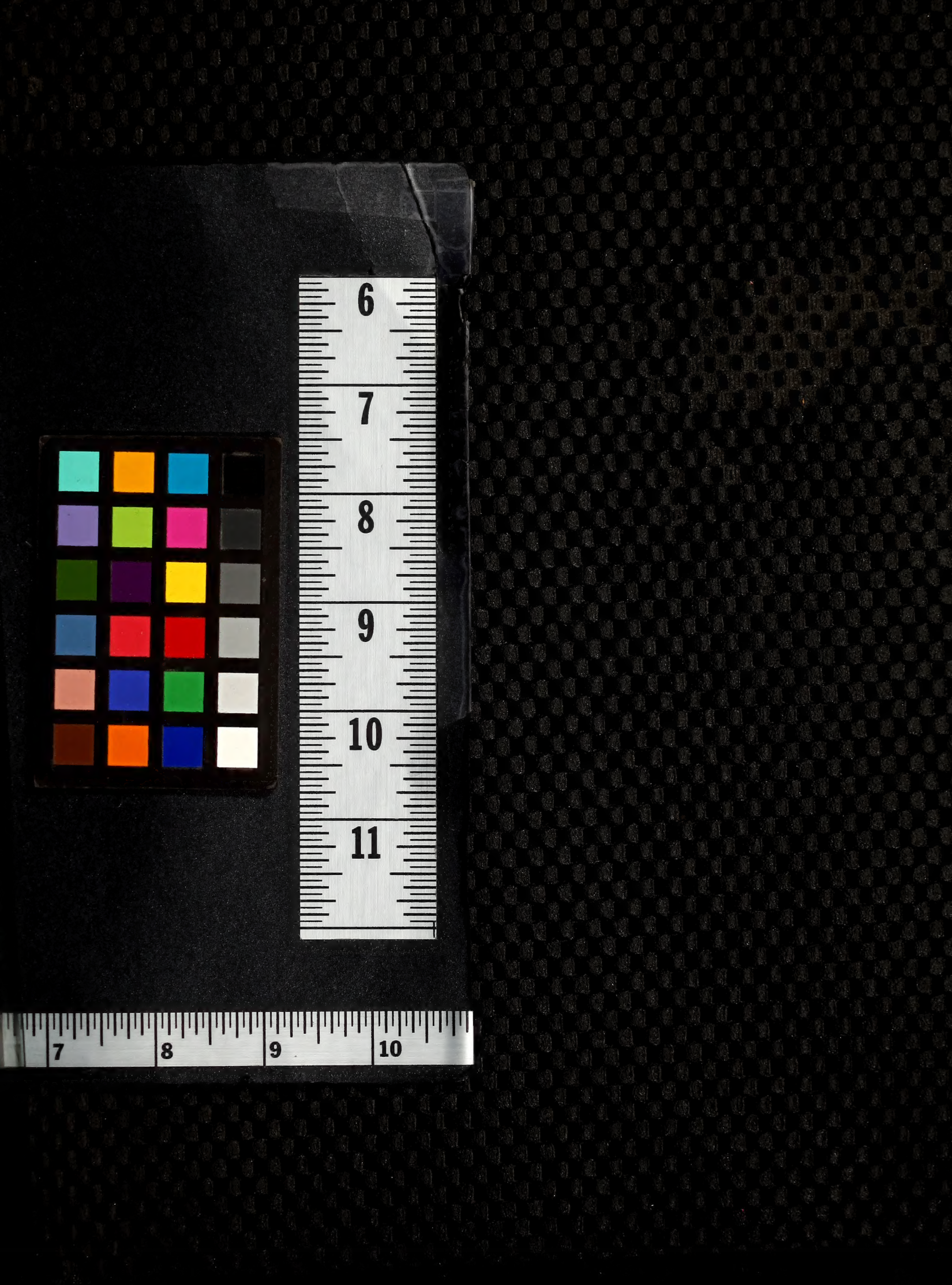
6
7
8
9
10
11
7
8
9
10